

373 5699

UBCHEA ARCHIVES
COLLEGE FILES
RG 11

Yenching
Periodical publications
The Yenching Index Number
1947-1948

June 21-30, 1947

THE YENCHING
INDEX NUMBERS

北平私立燕京大學經濟系編製
Compiled by the Department of Economics
Yenching University, Peiping, China.

目 錄

Contents

北平市生活費指數

Index Numbers of the Cost of Living in Peiping

I. 公 教 人 員

For Government & Educational Employees

II. 工 人

For Laborers

北平市生活費指數 Index Numbers of the Cost of Living in Peiping

I. 公教人員

For Government & Educational Employees

基 期： 民國二十六年一月至六月 = 1
加 權 綜 合 法
Base Period: Jan.-June, 1937 = 1
Weighted Aggregates

| 日 期 Date | 食 物 類 Food | 衣 着 類 Clothing | 燃 料 類 Fuel & light | 房 租 類 Housing | 雜 項 類 Miscellaneous | 總 指 數 Total Cost of Living |
|------------------------------------|----------------------------|----------------------------|----------------------------|----------------------------|----------------------------|-------------------------------|
| 1947 Jan. | 10,189 | 10,462 | 7,704 | 12,500 | 9,364 | 10,550 |
| Feb. | 15,220 | 16,103 | 11,383 | 12,500 | 12,037 | 13,621 |
| Mar. | 15,478 | 16,893 | 15,642 | 15,000 | 16,637 | 15,268 |
| April | 21,661 | 20,334 | 13,231 | 20,000 | 19,396 | 20,093 |
| May | 38,540 | 26,312 | 25,523 | 30,000 | 25,770 | 31,633 |
| June | 46,981 | 28,207 | 27,385 | 30,000 | 30,229 | 35,912 |
| 1st-10th 11th-20th 21st-30th | 33,977 46,019 54,948 | 28,017 27,867 28,738 | 26,237 27,481 28,437 | 30,000 30,000 30,000 | 23,294 23,570 31,823 | 33,082 35,392 39,262 |

II. 工 人 For Laborers

基 期： 民國二十六年一月至十二月 = 1
加 權 綜 合 法
Base Period: Jan.-Dec, 1936 = 1
Weighted Aggregates

| 日 期 Date | 食 物 類 Food | 衣 着 類 Clothing | 燃 料 類 Fuel & light | 房 租 類 Housing | 雜 項 類 Miscellaneous | 總 指 數 Total Cost of Living |
|------------------------------------|----------------------------|----------------------------|----------------------------|----------------------------|----------------------------|-------------------------------|
| 1947 Jan. | 7,457 | 12,165 | 11,340 | 8,811 | 7,345 | 8,384 |
| Feb. | 13,105 | 17,130 | 18,211 | 11,015 | 10,437 | 13,992 |
| Mar. | 12,401 | 19,482 | 20,430 | 14,686 | 16,045 | 14,081 |
| April | 19,008 | 23,850 | 16,912 | 18,358 | 18,806 | 19,324 |
| May | 40,168 | 38,403 | 34,422 | 33,044 | 27,702 | 39,084 |
| June | 47,351 | 40,866 | 36,115 | 33,044 | 33,561 | 45,136 |
| 1st-10th 11th-20th 21st-30th | 41,347 47,937 52,771 | 40,357 40,701 41,541 | 34,698 36,064 37,585 | 33,044 33,044 33,044 | 32,806 33,053 34,825 | 40,416 45,487 43,526 |

THE YENCHING
INDEX NUMBERS

北平私立燕京大學經濟系編製
Compiled by the Department of Economics
Yenching University, Peiping, China.

RECEIVED
UNIVERSITIES
DEC 12 1947
JOINT OFFICE

目 錄
Contents

北平市生活費指數

Index Numbers of the Cost of Living in Peiping

- I. 公 教 人 員
For Government & Educational Employees
- II. 工 人
For Laborers

北平市生活費指數 Index Numbers of the Cost of Living in Peiping

I. 公教人員

For Government & Educational Employees

基 期： 民國二十五年一月至六月 = 1 加 權 綜 合 法
Base Period: Jan.-June, 1937 = 1 Weighted Aggregates

| 日 期 Date | 食 物 類 Food | 衣 着 類 Clothing | 燃 料 類 Fuel & light | 房 租 類 Housing | 雜 項 類 Miscellaneous | 總 指 數 Total Cost of Living |
|------------------|---------------|-------------------|-----------------------|------------------|------------------------|-------------------------------|
| 1947 Jan. | 10,189 | 10,462 | 7,704 | 12,500 | 9,364 | 10,550 |
| Feb. | 15,220 | 16,103 | 11,383 | 12,500 | 12,097 | 13,621 |
| Mar. | 15,478 | 16,893 | 15,642 | 15,000 | 16,637 | 15,268 |
| April | 21,661 | 20,334 | 13,231 | 20,000 | 19,396 | 20,093 |
| May | 38,540 | 26,312 | 25,523 | 30,000 | 25,770 | 31,633 |
| June | 46,981 | 28,207 | 27,385 | 30,000 | 30,229 | 35,912 |
| 1st-10th | 39,977 | 28,017 | 26,237 | 30,000 | 29,294 | 33,082 |
| 11th-20th | 46,019 | 27,867 | 27,481 | 30,000 | 29,570 | 35,392 |
| 21st-30th | 54,948 | 28,738 | 28,437 | 30,000 | 31,823 | 39,262 |
| July 1st-10th | 57,217 | 31,985 | 35,179 | 30,000 | 31,763 | 40,705 |

II. 工 人

For Laborers

基 期： 民國二十五年一月至十二月 = 1 加 權 綜 合 法
Base Period: Jan.-Dec, 1936 = 1 Weighted Aggregates

| 日 期 Date | 食 物 類 Food | 衣 着 類 Clothing | 燃 料 類 Fuel & light | 房 租 類 Housing | 雜 項 類 Miscellaneous | 總 指 數 Total Cost of Living |
|------------------|---------------|-------------------|-----------------------|------------------|------------------------|-------------------------------|
| 1947 Jan. | 7,457 | 12,165 | 11,340 | 8,811 | 7,645 | 8,384 |
| Feb. | 13,105 | 17,130 | 18,211 | 11,015 | 10,437 | 13,992 |
| Mar. | 12,401 | 19,482 | 20,490 | 14,686 | 16,045 | 14,081 |
| April | 19,008 | 23,850 | 16,912 | 18,350 | 18,806 | 19,324 |
| May | 40,168 | 38,403 | 34,422 | 33,044 | 27,702 | 39,084 |
| June | 47,351 | 40,866 | 36,115 | 33,044 | 33,561 | 45,136 |
| 1st-10th | 41,347 | 40,357 | 34,638 | 33,044 | 32,806 | 40,416 |
| 11th-20th | 47,937 | 40,701 | 36,064 | 33,044 | 33,053 | 45,467 |
| 21st-30th | 52,771 | 41,541 | 37,585 | 33,044 | 34,825 | 43,526 |
| July 1st-10th | 51,874 | 43,233 | 44,495 | 33,044 | 36,073 | 43,729 |

July 21-31, 1947

THE YENCHING
INDEX NUMBERS

北平私立燕京大學經濟系編製
Compiled by the Department of Economics
Yenching University, Peiping, China.

RECEIVED
UNIVERSITIES
DEC 12 1947
JOINT OFFICE

目 錄
Contents

北平市生活費指數
Index Numbers of the Cost of Living in Peiping
I. 公 教 人 員
For Government & Educational Employees
II. 工 人
For Laborers

北平市生活費指數

Index Numbers of the Cost of Living in Peiping

I. 公教人員

For Government & Educational Employees

基 期： 民國二十五年一月至六月 = 1
加 權 綜 合 法
Base Period: Jan.-June, 1937 = 1
Weighted Aggregates

| 日 期 Date | 食 物 類 Food | 衣 着 類 Clothing | 燃 料 類 Fuel & Light | 房 租 類 Housing | 雜 項 類 Miscellaneous | 總 指 數 Total Cost of Living |
|------------------------------------|----------------------------|----------------------------|----------------------------|----------------------------|----------------------------|-------------------------------|
| 1947 Jan. | 10,189 | 10,462 | 7,704 | 12,500 | 9,364 | 10,550 |
| Feb. | 15,220 | 16,103 | 11,383 | 12,500 | 12,097 | 13,621 |
| Mar. | 15,478 | 16,893 | 15,642 | 15,000 | 16,637 | 15,263 |
| April | 21,661 | 20,334 | 13,231 | 20,000 | 19,336 | 20,093 |
| May | 38,540 | 26,312 | 25,523 | 30,000 | 25,770 | 31,633 |
| June | 46,981 | 28,207 | 27,385 | 30,000 | 30,229 | 35,212 |
| July | 54,834 | 32,532 | 37,865 | 30,000 | 33,114 | 40,331 |
| 1st-10th 11th-20th 21st-31st | 57,217 55,273 52,009 | 31,985 32,616 32,934 | 35,179 38,735 39,682 | 30,000 30,000 30,000 | 31,763 33,788 33,731 | 40,706 40,693 39,596 |

II. 工 人

For Laborers

基 期： 民國二十五年一月至十二月 = 1
加 權 綜 合 法
Base Period: Jan.-Dec, 1936 = 1
Weighted Aggregates

| 日 期 Date | 食 物 類 Food | 衣 着 類 Clothing | 燃 料 類 Fuel & Light | 房 租 類 Housing | 雜 項 類 Miscellaneous | 總 指 數 Total Cost of Living |
|------------------------------------|----------------------------|----------------------------|----------------------------|----------------------------|----------------------------|-------------------------------|
| 1947 Jan. | 7,457 | 12,165 | 11,340 | 8,811 | 7,645 | 8,384 |
| Feb. | 13,105 | 17,130 | 18,211 | 11,015 | 10,437 | 13,932 |
| Mar. | 12,401 | 19,422 | 20,430 | 14,686 | 16,045 | 14,081 |
| April | 19,008 | 23,850 | 16,312 | 18,358 | 18,806 | 19,324 |
| May | 40,168 | 38,403 | 34,422 | 33,044 | 27,702 | 39,084 |
| June | 47,351 | 40,866 | 36,115 | 33,044 | 33,561 | 45,136 |
| July | 48,898 | 42,934 | 47,422 | 33,044 | 41,004 | 47,803 |
| 1st-10th 11th-20th 21st-31st | 51,874 48,872 45,949 | 43,233 43,618 42,132 | 44,435 48,036 49,735 | 33,044 33,044 33,044 | 36,073 43,531 43,407 | 49,723 47,956 45,724 |

August 1-10, 1947

THE YENCHING
INDEX NUMBERS

北平私立燕京大學經濟系編製
Compiled by the Department of Economics
Yenching University, Peiping, China.

目 錄
Contents

- 北平市生活費指數
Index Numbers of the Cost of Living in Peiping
- I. 公 教 人 員
For Government & Educational Employees
 - II. 工 人
For Laborers

RECEIVED
UNIVERSITIES
DEC 12 1947
JOINT OFFICE

北平市生活費指數 Index Numbers of the Cost of Living in Peiping

I. 公教人員

For Government & Educational Employees

基 期： 民國二十五年一月至六月 = 1
Base Period: Jan.-June, 1937 = 1

加 權 綜 合 法
Weighted Aggregates

| 日 期 Date | 食 物 類 Food | 衣 着 類 Clothing | 燃 料 類 Fuel & light | 房 租 類 Housing | 雜 項 類 Miscellaneous | 總 指 數 Total Cost of Living |
|------------------------------------|----------------------------|----------------------------|----------------------------|----------------------------|----------------------------|-------------------------------|
| 1947 Jan. | 10,189 | 10,462 | 7,704 | 12,500 | 9,364 | 10,550 |
| Feb. | 15,220 | 16,103 | 11,383 | 12,500 | 12,097 | 13,621 |
| Mar. | 15,478 | 16,893 | 15,642 | 15,000 | 16,637 | 15,268 |
| April | 21,661 | 20,334 | 13,231 | 20,000 | 19,396 | 20,093 |
| May | 38,540 | 26,312 | 25,523 | 30,000 | 25,770 | 31,633 |
| June | 46,381 | 28,207 | 27,385 | 30,000 | 30,229 | 35,312 |
| July | 54,834 | 32,532 | 37,865 | 30,000 | 33,114 | 40,331 |
| 1st-10th 11th-20th 21st-31st | 57,217 55,276 52,009 | 31,985 32,616 32,994 | 35,179 38,735 39,682 | 30,000 30,000 30,000 | 31,763 33,788 33,791 | 40,705 40,693 39,595 |
| Aug. 1st-10th | 48,316 | 32,891 | 39,313 | 32,500 | 33,639 | 38,911 |

II. 工 人 For Laborers

基 期： 民國二十五年一月至十二月 = 1
Base Period: Jan.-Dec, 1936 = 1

加 權 綜 合 法
Weighted Aggregates

| 日 期 Date | 食 物 類 Food | 衣 着 類 Clothing | 燃 料 類 Fuel & light | 房 租 類 Housing | 雜 項 類 Miscellaneous | 總 指 數 Total Cost of Living |
|------------------------------------|----------------------------|----------------------------|----------------------------|----------------------------|----------------------------|-------------------------------|
| 1947 Jan. | 7,457 | 12,165 | 11,340 | 8,811 | 7,645 | 8,384 |
| Feb. | 13,105 | 17,130 | 18,211 | 11,015 | 10,437 | 13,992 |
| Mar. | 12,401 | 19,482 | 20,490 | 14,686 | 16,045 | 14,081 |
| April | 19,008 | 23,850 | 16,912 | 18,358 | 18,806 | 19,324 |
| May | 40,168 | 38,403 | 34,422 | 33,044 | 27,702 | 39,084 |
| June | 47,351 | 40,866 | 36,115 | 33,044 | 33,561 | 45,136 |
| July | 48,898 | 42,994 | 47,422 | 33,044 | 41,004 | 47,803 |
| 1st-10th 11th-20th 21st-31st | 51,874 48,872 45,949 | 43,233 43,618 42,132 | 44,495 48,036 49,735 | 33,044 33,044 33,044 | 36,073 43,531 43,407 | 49,729 47,956 45,724 |
| Aug. 1st-10th | 46,972 | 41,371 | 49,619 | 36,716 | 43,808 | 46,454 |

1947

THE YENCHING
INDEX NUMBERS

北平私立燕京大學經濟系編製
Compiled by the Department of Economics
Yenching University, Peiping, China.

目 錄

Contents

北平市生活費指數

Index Numbers of the Cost of Living in Peiping

I. 公 教 人 員

For Government & Educational Employees

II. 工 人

For Laborers

RECEIVED
UNIVERSITIES
DEC 12 1947
JOINT OFFICE

北平市生活費指數 Index Numbers of the Cost of Living in Peiping

I. 公教人員

For Government & Educational Employees

基 期： 民國二十六年一月至六月 = 1
加 權 綜 合 法
Base Period: Jan.-June, 1937 = 1
Weighted Aggregates

| 日 期 Date | 食 物 類 Food | 衣 着 類 Clothing | 燃 料 類 Fuel & light | 房 租 類 Housing | 雜 項 類 Miscellaneous | 總 指 數 Total Cost of Living |
|------------------------------------|----------------------------|----------------------------|----------------------------|----------------------------|----------------------------|-------------------------------|
| 1947 Jan. | 10,189 | 10,462 | 7,704 | 12,500 | 9,364 | 10,550 |
| Feb. | 15,220 | 16,103 | 11,383 | 12,500 | 12,097 | 13,621 |
| Mar. | 15,478 | 16,893 | 15,642 | 15,000 | 16,637 | 15,268 |
| April | 21,661 | 20,334 | 13,231 | 20,000 | 19,396 | 20,093 |
| May | 38,540 | 26,312 | 25,523 | 30,000 | 25,770 | 31,633 |
| June | 46,981 | 28,207 | 27,385 | 30,000 | 30,229 | 35,912 |
| July | 54,834 | 32,532 | 37,865 | 30,000 | 33,114 | 40,331 |
| 1st-10th 11th-20th 21st-31st | 57,217 55,276 52,009 | 31,985 32,616 32,994 | 35,179 38,735 39,682 | 30,000 30,000 30,000 | 31,763 33,788 33,731 | 40,705 40,623 39,595 |
| Aug. 1st-10th 11th-20th | 48,316 51,220 | 32,891 32,802 | 39,313 38,655 | 32,500 32,500 | 33,639 34,013 | 38,911 40,031 |

II. 工 人 For Laborers

基 期： 民國二十六年一月至十二月 = 1
加 權 綜 合 法
Base Period: Jan.-Dec, 1936 = 1
Weighted Aggregates

| 日 期 Date | 食 物 類 Food | 衣 着 類 Clothing | 燃 料 類 Fuel & light | 房 租 類 Housing | 雜 項 類 Miscellaneous | 總 指 數 Total Cost of Living |
|------------------------------------|----------------------------|----------------------------|----------------------------|----------------------------|----------------------------|-------------------------------|
| 1947 Jan. | 7,457 | 12,165 | 11,340 | 8,811 | 7,645 | 8,384 |
| Feb. | 13,105 | 17,130 | 18,211 | 11,015 | 10,437 | 13,992 |
| Mar. | 12,401 | 19,482 | 20,490 | 14,686 | 16,045 | 14,081 |
| April | 19,008 | 23,850 | 16,912 | 18,358 | 18,806 | 19,324 |
| May | 40,168 | 38,403 | 34,422 | 33,044 | 27,702 | 33,081 |
| June | 47,351 | 40,866 | 36,115 | 33,044 | 33,561 | 45,136 |
| July | 48,898 | 42,994 | 47,422 | 33,044 | 41,004 | 47,803 |
| 1st-10th 11th-20th 21st-31st | 51,874 48,872 45,949 | 43,233 43,618 42,132 | 44,495 48,036 49,735 | 33,044 33,044 33,044 | 36,073 43,531 43,407 | 49,729 47,956 45,724 |
| Aug. 1st-10th 11th-20th | 46,972 47,272 | 41,371 39,719 | 49,619 47,587 | 36,716 36,716 | 43,808 44,023 | 46,454 46,302 |

THE YENCHING
INDEX NUMBERS

北平私立燕京大學經濟系編製
Compiled by the Department of Economics
Yenching University, Peiping, China.

目 錄
Contents

北平市生活費指數
Index Numbers of the Cost of Living in Peiping

I. 公 教 人 員

For Government & Educational Employees

II. 工 人

For Laborers

北平市生活費指數 Index Numbers of the Cost of Living in Peiping

I. 公教人員

For Government & Educational Employees

基 期： 民國二十五年一月至六月 = 1 加 權 綜 合 法
Base Period : Jan.-June, 1937 = 1 Weighted Aggregates

| 日 期 Date | 食 物 類 Food | 衣 着 類 Clothing | 燃 料 類 Fuel & light | 房 租 類 Housing | 雜 項 類 Miscellaneous | 總 指 數 Total Cost of Living |
|--------------|---------------|-------------------|-----------------------|------------------|------------------------|-------------------------------|
| 1947 Jan. | 10,189 | 10,462 | 7,704 | 12,500 | 9,364 | 10,350 |
| Feb. | 13,220 | 15,103 | 11,383 | 12,500 | 12,037 | 14,921 |
| Mar. | 15,452 478 | 16,893 | 13,642 | 15,000 | 13,637 | 15,268 |
| April | 21,661 | 20,334 | 13,231 | 20,000 | 13,396 | 20,093 |
| May | 38,540 | 26,312 | 25,523 | 30,000 | 25,770 | 31,633 |
| June | 46,981 | 28,207 | 27,385 | 30,000 | 30,229 | 35,912 |
| July | 54,834 | 32,532 | 37,865 | 30,000 | 33,114 | 40,331 |
| Aug. | 60,992 | 33,641 | 39,143 | 32,500 | 34,193 | 39,999 |
| 1st-10th | 48,316 | 32,891 | 39,315 | 32,500 | 33,639 | 38,911 |
| 11th-20th | 51,320 | 32,402 | 38,655 | 32,500 | 34,013 | 40,031 |
| 21st-31st | 53,341 | 33,429 | 39,461 | 32,500 | 34,927 | 41,056 |

II. 工 人 For Laborers

基 期： 民國二十五年一月至十二月 = 1 加 權 綜 合 法
Base Period : Jan.-Dec, 1936 = 1 Weighted Aggregates

| 日 期 Date | 食 物 類 Food | 衣 着 類 Clothing | 燃 料 類 Fuel & light | 房 租 類 Housing | 雜 項 類 Miscellaneous | 總 指 數 Total Cost of Living |
|--------------|---------------|-------------------|-----------------------|------------------|------------------------|-------------------------------|
| 1947 Jan. | 7,457 | 12,165 | 11,340 | 8,811 | 7,645 | 9,384 |
| Feb. | 13,105 | 17,130 | 18,211 | 11,015 | 10,437 | 13,992 |
| Mar. | 12,401 | 19,432 | 20,490 | 14,686 | 16,045 | 14,081 |
| April | 19,008 | 23,330 | 16,912 | 18,358 | 18,306 | 19,324 |
| May | 40,168 | 38,403 | 34,422 | 33,044 | 27,702 | 33,084 |
| June | 47,351 | 40,866 | 36,115 | 33,044 | 33,561 | 45,136 |
| July | 48,898 | 42,324 | 47,422 | 33,044 | 41,004 | 47,803 |
| Aug. | 48,314 | 41,551 | 49,481 | 36,716 | 44,293 | 47,492 |
| 1st-10th | 46,972 | 41,371 | 49,619 | 36,716 | 43,808 | 46,454 |
| 11th-20th | 47,272 | 39,719 | 47,587 | 36,716 | 44,023 | 46,302 |
| 21st-31st | 50,699 | 43,562 | 51,238 | 36,716 | 45,057 | 49,719 |

October 1-10, 1947

THE YENCHING
INDEX NUMBERS

北平私立燕京大學經濟系編製
Compiled by the Department of Economics
Yenching University, Peiping, China.

RECEIVED

DEC 12 1947

JOINT OFFICE

目 錄

Contents

北平市生活費指數

Index Numbers of the Cost of Living in Peiping

I. 公 教 人 員

For Government & Educational Employees

II. 工 人

For Laborers

北平市生活費指數 Index Numbers of the Cost of Living in Peiping

I. 公教人員

For Government & Educational Employees

基 期： 民國二十五年一月至六月 = 1
Base Period: Jan.-June, 1937 = 1

加 權 綜 合 法
Weighted Aggregates

| 日 期 Date | 食 物 類 Food | 衣 着 類 Clothing | 燃 料 類 Fuel & light | 房 租 類 Housing | 雜 項 類 Miscellaneous | 總 指 數 Total Cost of Living |
|---------------|---------------|-------------------|-----------------------|------------------|------------------------|-------------------------------|
| 1947 | | | | | | |
| Jan. 10, 189 | 10,189 | 10,462 | 7,704 | 12,500 | 9,364 | 10,550 |
| Feb. 15, 220 | 15,220 | 16,103 | 11,383 | 12,500 | 12,097 | 13,621 |
| Mar. 15, 478 | 15,478 | 16,893 | 15,642 | 15,000 | 16,637 | 15,268 |
| Apr. 21, 661 | 21,661 | 20,334 | 13,231 | 20,000 | 19,396 | 20,093 |
| May 38, 540 | 38,540 | 26,312 | 25,523 | 30,000 | 25,770 | 31,633 |
| June 46, 981 | 46,981 | 26,207 | 27,385 | 30,000 | 30,229 | 35,912 |
| July 54, 834 | 54,834 | 32,532 | 37,865 | 30,000 | 35,114 | 40,331 |
| Aug. 50, 982 | 50,982 | 33,041 | 39,143 | 32,500 | 34,193 | 39,999 |
| Sept. 57, 379 | 57,379 | 40,605 | 40,720 | 35,833 | 38,823 | 44,947 |
| Oct. 1st-10th | 53,503 | 34,550 | 40,550 | 32,500 | 36,079 | 41,511 |
| 11th-20th | 57,465 | 40,982 | 40,657 | 37,500 | 39,612 | 45,649 |
| 21st-30th | 61,169 | 46,283 | 40,953 | 37,500 | 40,781 | 47,680 |
| Oct. 1st-10th | 69,128 | 52,681 | 43,664 | 42,500 | 44,350 | 53,413 |

II. 工 人

For Laborers

基 期： 民國二十五年一月至十二月 = 1
Base Period: Jan.-Dec, 1936 = 1

加 權 綜 合 法
Weighted Aggregates

| 日 期 Date | 食 物 類 Food | 衣 着 類 Clothing | 燃 料 類 Fuel & light | 房 租 類 Housing | 雜 項 類 Miscellaneous | 總 指 數 Total Cost of Living |
|---------------|---------------|-------------------|-----------------------|------------------|------------------------|-------------------------------|
| 1947 | | | | | | |
| Jan. 7, 457 | 7,457 | 12,165 | 11,340 | 8,811 | 7,645 | 8,384 |
| Feb. 13, 105 | 13,105 | 17,130 | 18,211 | 11,015 | 10,437 | 13,992 |
| Mar. 12, 401 | 12,401 | 19,482 | 20,490 | 14,686 | 16,045 | 14,081 |
| Apr. 19, 008 | 19,008 | 23,850 | 16,912 | 18,358 | 18,303 | 19,324 |
| May 40, 163 | 40,163 | 38,403 | 34,422 | 33,044 | 27,702 | 39,084 |
| June 47, 351 | 47,351 | 40,866 | 36,115 | 33,044 | 33,561 | 45,136 |
| July 48, 898 | 48,898 | 42,994 | 47,422 | 33,044 | 41,004 | 47,803 |
| Aug. 48, 314 | 48,314 | 41,551 | 49,431 | 36,716 | 44,259 | 47,492 |
| Sept. 53, 555 | 53,555 | 52,913 | 52,815 | 39,163 | 48,887 | 53,162 |
| Oct. 1st-10th | 52,333 | 47,354 | 52,669 | 36,716 | 43,221 | 51,527 |
| 11th-20th | 54,510 | 53,657 | 52,787 | 40,387 | 48,936 | 53,967 |
| 21st-30th | 53,821 | 57,728 | 52,990 | 40,387 | 52,503 | 54,002 |
| Oct. 1st-10th | 60,550 | 78,286 | 59,941 | 47,731 | 53,577 | 62,195 |

07. 11-20

THE YENCHING
INDEX NUMBERS

北平私立燕京大學經濟系編製
Compiled by the Department of Economics
- Yenching University, Peiping, China.

目 錄
Contents

北平市生活費指數
Index Numbers of the Cost of Living in Peiping

- I. 公 教 人 員
For Government & Educational Employees
- II. 工 人
For Laborers

RECEIVED
UNIVERSITIES
DEC 12 1947
JOINT OFFICE

北平市生活費指數

Index Numbers of the Cost of Living in Peiping

I. 公教人員

For Government & Educational Employees

基 期：民國二十五年一月至六月 = 1
加權綜合法
Base Period: Jan.-June, 1937 = 1
Weighted Aggregates

| 日 期 Date | 食 物 類 Food | 衣 着 類 Clothing | 燃 料 類 Fuel & Light | 房 租 類 Housing | 雜 項 類 Miscellaneous | 總 指 數 Total Cost of Living |
|------------------|---------------|-------------------|-----------------------|------------------|------------------------|-------------------------------|
| 1947 | | | | | | |
| Jan. 10, 189 | 10,189 | 10,462 | 7,704 | 12,500 | 2,704 | 10,550 |
| Feb. 15,220 | 15,220 | 16,103 | 11,383 | 12,500 | 12,497 | 13,621 |
| Mar. 15,478 | 15,478 | 15,833 | 15,642 | 12,500 | 14,637 | 15,268 |
| Apr. 21,661 | 21,661 | 20,334 | 15,231 | 20,000 | 19,836 | 20,093 |
| May 38,540 | 38,540 | 28,312 | 25,523 | 30,000 | 28,770 | 31,633 |
| June 45,981 | 45,981 | 28,207 | 27,885 | 30,000 | 30,229 | 35,912 |
| July 54,834 | 54,834 | 32,532 | 37,865 | 30,000 | 33,114 | 40,331 |
| Aug. 50,992 | 50,992 | 35,041 | 39,143 | 32,500 | 34,193 | 39,999 |
| Sept. 57,379 | 57,379 | 40,605 | 40,720 | 35,833 | 38,823 | 44,947 |
| 1st-10th 55,503 | 55,503 | 34,550 | 40,550 | 32,500 | 26,076 | 41,511 |
| 11th-20th 57,465 | 57,465 | 40,982 | 40,657 | 37,500 | 39,612 | 45,649 |
| 21st-30th 61,169 | 61,169 | 46,283 | 40,953 | 37,500 | 40,781 | 47,660 |
| Oct. 69,128 | 69,128 | 52,681 | 43,622 | 42,500 | 44,330 | 53,413 |
| 1st-10th 74,468 | 74,468 | 67,007 | 53,477 | 42,500 | 45,080 | 67,235 |
| 11th-20th | | | | | | |

II. 工 人

For Laborers

基 期：民國二十五年一月至十二月 = 1
加權綜合法
Base Period: Jan.-Dec, 1936 = 1
Weighted Aggregates

| 日 期 Date | 食 物 類 Food | 衣 着 類 Clothing | 燃 料 類 Fuel & Light | 房 租 類 Housing | 雜 項 類 Miscellaneous | 總 指 數 Total Cost of Living |
|------------------|---------------|-------------------|-----------------------|------------------|------------------------|-------------------------------|
| 1947 | | | | | | |
| Jan. 7,457 | 7,457 | 12,165 | 11,340 | 8,811 | 7,645 | 8,384 |
| Feb. 13,105 | 13,105 | 17,130 | 18,211 | 11,015 | 10,437 | 13,992 |
| Mar. 12,401 | 12,401 | 19,482 | 20,480 | 14,586 | 16,045 | 14,081 |
| Apr. 19,008 | 19,008 | 23,850 | 16,912 | 18,358 | 18,806 | 19,324 |
| May 40,168 | 40,168 | 38,403 | 34,423 | 33,044 | 27,702 | 39,084 |
| June 47,551 | 47,551 | 40,866 | 36,115 | 33,044 | 33,561 | 45,136 |
| July 48,898 | 48,898 | 42,994 | 47,422 | 33,044 | 41,004 | 47,803 |
| Aug. 48,314 | 48,314 | 41,551 | 43,481 | 36,715 | 44,239 | 47,492 |
| Sept. 57,555 | 57,555 | 52,913 | 52,815 | 39,163 | 48,837 | 55,162 |
| 1st-10th 52,333 | 52,333 | 47,364 | 52,669 | 36,715 | 45,221 | 51,527 |
| 11th-20th 54,510 | 54,510 | 53,657 | 52,787 | 40,367 | 48,936 | 53,957 |
| 21st-30th 53,821 | 53,821 | 57,728 | 52,990 | 40,387 | 52,503 | 54,002 |
| Oct. 60,550 | 60,550 | 70,285 | 59,941 | 47,731 | 53,577 | 62,135 |
| 1st-10th 63,521 | 63,521 | 87,405 | 78,854 | 47,731 | 54,237 | 67,367 |
| 11th-20th | | | | | | |

THE YENCHING
INDEX NUMBERS

北平私立燕京大學經濟系編製
Compiled by the Department of Economics
Yenching University, Peiping, China.

目 錄
Contents
北平市生活費指數
Index Numbers of the Cost of Living in Peiping
I. 公 教 人 員
For Government & Educational Employees
II. 工 人
For Laborers

北平市生活費指數

Index Numbers of the Cost of Living in Peiping

I. 公教人員

For Government & Educational Employees

基 期： 民國二十五年一月至六月 = 1
加 權 綜 合 法
Base Period: Jan.-June, 1937 = 1
Weighted Aggregates

| 日 期 Date | 食 物 類 Food | 衣 着 類 Clothing | 燃 料 類 Fuel & Light | 房 租 類 Housing | 雜 項 類 Miscellaneous | 總 指 數 Total Cost of Living |
|-------------|---------------|-------------------|-----------------------|------------------|------------------------|-------------------------------|
| 1947 | | | | | | |
| Jan. | 10,189 | 10,462 | 7,704 | 12,500 | 9,364 | 10,550 |
| Feb. | 15,220 | 16,103 | 11,385 | 12,500 | 12,097 | 13,621 |
| Mar. | 15,478 | 16,893 | 15,642 | 15,000 | 15,637 | 15,268 |
| April | 21,661 | 20,354 | 13,221 | 20,000 | 19,396 | 20,093 |
| May | 38,540 | 26,312 | 25,523 | 30,000 | 25,770 | 31,633 |
| June | 46,981 | 28,207 | 27,385 | 30,000 | 30,229 | 35,912 |
| July | 54,834 | 32,532 | 37,865 | 30,000 | 33,114 | 40,331 |
| Aug. | 50,992 | 33,041 | 39,143 | 32,500 | 34,193 | 39,999 |
| Sept. | 57,379 | 40,605 | 40,720 | 35,833 | 38,823 | 44,947 |
| Oct. | 71,824 | 63,206 | 53,980 | 47,500 | 46,315 | 56,265 |
| 1st-10th | 69,128 | 52,681 | 43,664 | 47,500 | 44,350 | 53,413 |
| 11th-20th | 74,468 | 67,007 | 53,477 | 47,500 | 45,080 | 57,235 |
| 21st-31st | 71,877 | 69,931 | 64,798 | 42,500 | 49,515 | 58,148 |

II. 工 人

For Laborers

基 期： 民國二十五年一月至十二月 = 1
加 權 綜 合 法
Base Period: Jan.-Dec, 1936 = 1
Weighted Aggregates

| 日 期 Date | 食 物 類 Food | 衣 着 類 Clothing | 燃 料 類 Fuel & Light | 房 租 類 Housing | 雜 項 類 Miscellaneous | 總 指 數 Total Cost of Living |
|-------------|---------------|-------------------|-----------------------|------------------|------------------------|-------------------------------|
| 1947 | | | | | | |
| Jan. | 7,437 | 12,165 | 11,340 | 8,811 | 7,645 | 8,384 |
| Feb. | 13,105 | 17,130 | 18,211 | 11,015 | 10,437 | 13,332 |
| Mar. | 12,401 | 19,482 | 20,490 | 14,686 | 16,045 | 14,081 |
| Apr. | 19,008 | 23,850 | 16,912 | 18,358 | 18,806 | 19,324 |
| May | 40,168 | 38,403 | 34,422 | 33,463 | 27,702 | 39,084 |
| June | 47,351 | 40,866 | 36,115 | 33,044 | 33,561 | 45,136 |
| July | 48,838 | 42,934 | 47,422 | 33,044 | 41,004 | 47,803 |
| Aug. | 48,314 | 41,551 | 49,481 | 36,716 | 44,299 | 47,432 |
| Sept. | 53,555 | 52,913 | 52,315 | 33,163 | 48,837 | 53,162 |
| Oct. | 61,480 | 85,301 | 76,830 | 47,731 | 56,381 | 85,427 |
| 1st-10th | 60,550 | 78,286 | 59,341 | 47,731 | 53,577 | 62,195 |
| 11th-20th | 63,521 | 87,405 | 78,854 | 47,731 | 54,237 | 67,367 |
| 21st-31st | 60,370 | 90,212 | 91,635 | 47,731 | 63,130 | 66,718 |

Nov. 1947

THE YENCHING
INDEX NUMBERS

北平私立燕京大學經濟系編製

Compiled by the Department of Economics

Yenching University, Peiping, China.

目 錄

Contents

北平市生活費指數

Index Numbers of the Cost of Living in Peiping

I. 公 教 人 員

For Government & Educational Employees

II. 工 人

For Laborers

北平市生活費指數 Index Numbers of the Cost of Living in Peiping

I. 公教人員

For Government & Educational Employees

基 期： 民國二十五年一月至六月 = 1 加 權 綜 合 法
Base Period: Jan.-June, 1937 = 1 Weighted Aggregates

| 日 期 Date | 食 物 類 Food | 衣 着 類 Clothing | 燃 料 類 Fuel & Light | 房 租 類 Housing | 雜 項 類 Miscellaneous | 總 指 數 Total Cost of Living |
|------------------|---------------|-------------------|-----------------------|------------------|------------------------|-------------------------------|
| 1947 Jan. | 10,189 | 10,462 | 7,704 | 12,500 | 9,364 | 10,550 |
| Feb. | 15,220 | 16,103 | 11,383 | 12,500 | 12,097 | 13,621 |
| Mar. | 15,478 | 16,893 | 15,642 | 15,000 | 16,637 | 15,268 |
| April | 21,661 | 20,334 | 13,231 | 20,000 | 19,596 | 20,093 |
| May | 38,540 | 26,312 | 25,523 | 30,000 | 25,770 | 31,633 |
| June | 45,981 | 28,207 | 27,385 | 30,000 | 30,729 | 35,912 |
| July | 54,834 | 32,532 | 37,865 | 30,000 | 33,114 | 40,331 |
| Aug. | 50,992 | 33,041 | 31,143 | 32,500 | 34,193 | 39,999 |
| Sept. | 57,379 | 40,605 | 40,720 | 35,833 | 38,823 | 44,947 |
| Oct. | 71,824 | 63,206 | 53,980 | 42,500 | 46,315 | 53,265 |
| 1st-10th | 69,128 | 52,681 | 43,664 | 42,500 | 44,350 | 53,413 |
| 11th-20th | 74,468 | 67,007 | 53,477 | 42,500 | 45,080 | 57,235 |
| 21st-31st | 71,877 | 69,931 | 64,798 | 42,500 | 49,515 | 58,148 |
| Nov. 1st-10th | 73,933 | 76,655 | 71,405 | 52,500 | 54,187 | 63,704 |

II. 工人

For Laborers

基 期： 民國二十五年一月至十二月 = 1 加 權 綜 合 法
Base Period: Jan.-Dec, 1936 = 1 Weighted Aggregates

| 日 期 Date | 食 物 類 Food | 衣 着 類 Clothing | 燃 料 類 Fuel & Light | 房 租 類 Housing | 雜 項 類 Miscellaneous | 總 指 數 Total Cost of Living |
|------------------|---------------|-------------------|-----------------------|------------------|------------------------|-------------------------------|
| 1947 Jan. | 7,457 | 12,155 | 14,640 | 8,811 | 7,645 | 8,384 |
| Feb. | 13,105 | 17,130 | 18,211 | 13,015 | 10,437 | 16,992 |
| Mar. | 12,401 | 13,482 | 20,430 | 14,686 | 16,045 | 14,081 |
| April | 19,008 | 23,850 | 16,312 | 18,358 | 18,806 | 19,524 |
| May | 40,168 | 38,403 | 34,422 | 33,044 | 27,702 | 53,054 |
| June | 47,351 | 40,866 | 36,115 | 33,044 | 33,561 | 45,136 |
| July | 48,998 | 42,994 | 47,422 | 33,044 | 41,004 | 47,803 |
| Aug. | 48,314 | 41,551 | 43,481 | 33,716 | 42,299 | 47,492 |
| Sept. | 53,555 | 52,913 | 52,815 | 33,163 | 44,834 | 53,162 |
| Oct. | 61,480 | 85,301 | 76,830 | 47,731 | 56,981 | 65,427 |
| 1st-10th | 60,550 | 78,286 | 59,941 | 47,731 | 53,577 | 62,195 |
| 11th-20th | 63,521 | 87,4095 | 78,854 | 47,731 | 54,227 | 67,367 |
| 21st-31st | 60,370 | 90,212 | 91,695 | 47,731 | 65,130 | 66,718 |
| Nov. 1st-10th | 61,246 | 91,806 | 95,344 | 62,417 | 63,632 | 68,089 |

Nov. 11 - 20, 1947

THE YENCHING
INDEX NUMBERS

北平私立燕京大學經濟系編製

Compiled by the Department of Economics

Yenching University, Peiping, China.

目 錄

Contents

北平市生活費指數

Index Numbers of the Cost of Living in Peiping

I. 公教人員

For Government & Educational Employees

II. 工人

For Laborers.

北平市生活費指數

Index Numbers of the Cost of Living in Peiping

I. 公教人員

For Government & Educational Employees

基 期： 民國二十五年一月至六月 = 1
加 權 綜 合 法
Base Period: Jan.-June, 1937 = 1
Weighted Aggregates

| 日 期 Date | 食 物 類 Food | 衣 着 類 Clothing | 燃 料 類 Fuel & light | 房 租 類 Housing | 雜 項 類 Miscellaneous | 總 指 數 Total Cost of Living |
|----------------------|---------------|-------------------|-----------------------|------------------|------------------------|-------------------------------|
| 1947 Jan. 10,189 | 15,220 | 10,462 | 7,704 | 12,500 | 9,364 | 10,550 |
| Feb. 15,478 | 16,103 | 16,103 | 11,383 | 12,500 | 12,097 | 13,621 |
| Mar. 21,661 | 16,893 | 16,893 | 15,642 | 15,000 | 16,827 | 15,268 |
| April 38,540 | 20,334 | 20,334 | 13,231 | 20,000 | 19,396 | 20,093 |
| May 46,981 | 26,512 | 26,512 | 25,523 | 30,000 | 25,770 | 31,633 |
| June 54,834 | 28,207 | 28,207 | 27,385 | 30,000 | 30,229 | 35,912 |
| July 50,992 | 32,552 | 32,552 | 37,865 | 30,000 | 33,114 | 40,331 |
| Aug. 57,379 | 33,041 | 33,041 | 39,143 | 32,500 | 34,193 | 39,939 |
| Sept. 71,824 | 40,605 | 40,605 | 40,720 | 35,833 | 38,823 | 44,347 |
| Oct. 69,128 | 63,206 | 63,206 | 53,980 | 42,500 | 46,315 | 56,265 |
| 1st-10th 74,468 | 52,681 | 52,681 | 43,664 | 42,500 | 44,350 | 53,413 |
| 11th-20th 71,877 | 67,007 | 67,007 | 53,477 | 42,500 | 45,080 | 57,235 |
| 21st-31st 73,995 | 69,951 | 69,951 | 64,798 | 42,500 | 49,515 | 58,148 |
| Nov. 1st-10th 81,724 | 76,655 | 76,655 | 71,405 | 52,500 | 54,187 | 63,704 |
| 11th-20th 86,626 | 86,626 | 86,626 | 75,875 | 52,500 | 57,596 | 66,288 |

II. 工 人

For Laborers

基 期： 民國二十五年一月至十二月 = 1
加 權 綜 合 法
Base Period: Jan.-Dec, 1936 = 1
Weighted Aggregates

| 日 期 Date | 食 物 類 Food | 衣 着 類 Clothing | 燃 料 類 Fuel & light | 房 租 類 Housing | 雜 項 類 Miscellaneous | 總 指 數 Total Cost of Living |
|----------------------|---------------|-------------------|-----------------------|------------------|------------------------|-------------------------------|
| 1947 Jan. 7,487 | 13,105 | 12,165 | 11,340 | 8,811 | 7,645 | 8,384 |
| Feb. 12,401 | 19,008 | 17,130 | 18,211 | 11,015 | 10,437 | 13,992 |
| Mar. 40,168 | 23,850 | 19,482 | 20,430 | 14,686 | 16,045 | 14,061 |
| April 47,351 | 38,403 | 23,850 | 16,912 | 18,358 | 18,306 | 19,324 |
| May 48,898 | 40,866 | 38,403 | 34,422 | 35,044 | 27,702 | 33,064 |
| June 48,514 | 42,994 | 40,866 | 36,115 | 35,044 | 27,702 | 35,064 |
| July 53,555 | 41,551 | 42,994 | 47,422 | 35,044 | 33,581 | 45,136 |
| Aug. 61,480 | 52,913 | 41,551 | 49,481 | 36,716 | 41,004 | 47,803 |
| Sept. 60,550 | 85,301 | 52,913 | 76,830 | 33,168 | 44,299 | 37,492 |
| Oct. 63,521 | 78,286 | 85,301 | 53,941 | 47,731 | 48,837 | 53,162 |
| 11th-20th 60,370 | 87,405 | 78,286 | 78,864 | 47,731 | 56,981 | 65,427 |
| 21st-31st 61,246 | 90,212 | 90,212 | 91,695 | 47,731 | 53,577 | 62,195 |
| Nov. 1st-10th 70,879 | 91,806 | 91,806 | 95,344 | 62,417 | 63,632 | 68,082 |
| 11th-20th 101,743 | 101,743 | 101,743 | 105,364 | 62,417 | 71,759 | 77,666 |

Nov 21 30 1947

THE YENCHING
INDEX NUMBERS

北平私立燕京大學經濟系編製

Compiled by the Department of Economics

Yenching University, Peiping, China.

目 錄

Contents

北平市生活費指數

Index Numbers of the Cost of Living in Peiping

I. 公 教 人 員

For Government & Educational Employees

II. 工 人

For Laborers

北平市生活費指數

Index Numbers of the Cost of Living in Peiping

I. 公教人員

For Government & Educational Employees

基 期： 民國二十五年一月至六月 = 1

加 權 綜 合 法

Base Period: Jan.-June, 1937 = 1

Weighted Aggregates

| 日 期 Date | 食 物 類 Food | 衣 着 類 Clothing | 燃 料 類 Fuel & Light | 房 租 類 Housing | 雜 項 類 Miscellaneous | 總 指 數 Total Cost of Living |
|-------------|---------------|-------------------|-----------------------|------------------|------------------------|-------------------------------|
| 1937 | | | | | | |
| Jan. | 10,113 | 16,482 | 7,704 | 12,500 | 9,364 | 10,350 |
| Feb. | 15,220 | 16,103 | 11,353 | 12,500 | 12,097 | 13,621 |
| Mar. | 15,478 | 16,893 | 15,642 | 15,000 | 16,637 | 15,268 |
| April | 21,661 | 20,334 | 13,231 | 20,000 | 19,495 | 20,093 |
| May | 38,540 | 26,312 | 25,523 | 30,000 | 25,770 | 31,633 |
| June | 46,981 | 28,207 | 27,885 | 30,000 | 30,223 | 35,312 |
| July | 54,534 | 32,532 | 37,665 | 30,000 | 33,114 | 40,331 |
| Aug. | 50,992 | 37,041 | 39,143 | 32,500 | 34,133 | 39,939 |
| Sept. | 57,279 | 40,805 | 40,720 | 35,000 | 38,823 | 44,927 |
| Oct. | 71,824 | 62,203 | 53,380 | 42,500 | 46,315 | 56,265 |
| Nov. | 90,342 | 92,118 | 76,650 | 60,000 | 61,288 | 74,984 |
| 1st-10th | 73,393 | 76,655 | 71,405 | 52,500 | 54,187 | 63,704 |
| 11th-20th | 81,724 | 86,676 | 75,875 | 52,500 | 57,596 | 68,288 |
| 21st-30th | 115,310 | 119,072 | 82,670 | 75,000 | 72,082 | 92,960 |

II. 工 人

For Laborers

基 期： 民國二十五年一月至十二月 = 1

加 權 綜 合 法

Base Period: Jan.-Dec, 1936 = 1

Weighted Aggregates

| 日 期 Date | 食 物 類 Food | 衣 着 類 Clothing | 燃 料 類 Fuel & Light | 房 租 類 Housing | 雜 項 類 Miscellaneous | 總 指 數 Total Cost of Living |
|-------------|---------------|-------------------|-----------------------|------------------|------------------------|-------------------------------|
| 1937 | | | | | | |
| Jan. | 7,457 | 12,165 | 11,340 | 8,811 | 7,645 | 8,384 |
| Feb. | 13,105 | 17,130 | 18,211 | 11,015 | 10,437 | 13,392 |
| Mar. | 12,401 | 19,432 | 20,430 | 14,886 | 16,045 | 14,081 |
| April | 19,008 | 23,850 | 16,912 | 19,358 | 19,306 | 19,324 |
| May | 40,168 | 38,403 | 34,422 | 35,044 | 27,702 | 33,034 |
| June | 47,351 | 40,866 | 36,115 | 33,044 | 33,561 | 45,136 |
| July | 48,898 | 42,994 | 47,422 | 35,044 | 44,259 | 47,803 |
| Aug. | 48,314 | 41,551 | 49,481 | 36,716 | 48,887 | 47,632 |
| Sept. | 53,555 | 52,913 | 52,815 | 39,133 | 48,887 | 53,162 |
| Oct. | 61,480 | 85,301 | 76,830 | 47,731 | 56,981 | 65,427 |
| Nov. | 78,464 | 107,352 | 107,315 | 69,760 | 71,926 | 84,336 |
| 1st-10th | 61,246 | 91,806 | 95,344 | 62,417 | 63,632 | 68,089 |
| 11th-20th | 70,879 | 101,743 | 105,364 | 62,417 | 71,759 | 77,686 |
| 21st-30th | 103,267 | 128,507 | 121,238 | 84,447 | 80,387 | 107,254 |

Dec 1-10 1947

THE YENCHING
INDEX NUMBERS

北平私立燕京大學經濟系編製
Compiled by the Department of Economics
Yenching University, Peiping, China.

目 錄

Contents

北平市生活費指數

Index Numbers of the Cost of Living in Peiping

I. 公 教 人 員

For Government & Educational Employees

II. 工 人

For Laborers

北平市生活費指數 Index Numbers of the Cost of Living in Peiping

I 公教人員

For Government & Educational Employees

基 期： 民國二十五年一月至六月 = 1
加 權 綜 合 法
Base Period : Jan.-June, 1937 = 1
Weighted Aggregates

| 日 期 Date | 食 物 類 Food | 衣 着 類 Clothing | 燃 料 類 Fuel & Light | 房 租 類 Housing | 雜 項 類 Miscellaneous | 總 指 數 Total Cost of Living |
|-------------|---------------|-------------------|-----------------------|------------------|------------------------|-------------------------------|
| 1937 | | | | | | |
| Jan. 1 | 10,180 | 10,462 | 7,704 | 12,500 | 9,364 | 10,550 |
| Feb. 1 | 15,220 | 10,105 | 11,323 | 12,500 | 12,027 | 13,021 |
| Mar. 1 | 15,278 | 10,823 | 15,612 | 15,800 | 16,637 | 15,702 |
| Apr. 1 | 21,661 | 20,354 | 18,231 | 20,000 | 13,326 | 20,033 |
| May 1 | 38,540 | 26,512 | 22,523 | 30,000 | 25,770 | 31,033 |
| June 1 | 46,981 | 24,707 | 27,385 | 30,000 | 30,229 | 35,912 |
| July 1 | 54,834 | 32,552 | 37,005 | 30,000 | 33,114 | 40,381 |
| Aug. 1 | 50,992 | 38,041 | 39,143 | 32,800 | 37,193 | 39,939 |
| Sept. 1 | 57,579 | 40,606 | 40,720 | 35,833 | 38,823 | 44,947 |
| Oct. 1 | 71,822 | 63,200 | 53,960 | 47,500 | 46,315 | 66,265 |
| Nov. 1 | 60,642 | 94,116 | 76,050 | 40,000 | 61,288 | 74,984 |
| Dec. 1 | 73,993 | 76,555 | 71,405 | 42,500 | 54,187 | 63,704 |
| 1st-10th | 81,724 | 66,626 | 79,475 | 52,500 | 57,599 | 68,288 |
| 1st-20th | 115,310 | 119,072 | 82,670 | 75,000 | 72,082 | 92,380 |
| 1st-30th | | | | | | |
| Base | | | | | | |
| 1st-10th | 119,017 | 122,101 | 84,735 | 75,000 | 74,639 | 95,221 |

II 工 人

For Laborers

基 期： 民國二十五年一月至十二月 = 1
加 權 綜 合 法
Base Period : Jan.-Dec, 1936 = 1
Weighted Aggregates

| 日 期 Date | 食 物 類 Food | 衣 着 類 Clothing | 燃 料 類 Fuel & Light | 房 租 類 Housing | 雜 項 類 Miscellaneous | 總 指 數 Total Cost of Living |
|-------------|---------------|-------------------|-----------------------|------------------|------------------------|-------------------------------|
| 1947 | | | | | | |
| Jan. 1 | 7,457 | 12,165 | 11,340 | 8,811 | 7,645 | 8,384 |
| Feb. 1 | 13,105 | 17,130 | 16,211 | 11,015 | 10,437 | 13,992 |
| Mar. 1 | 12,401 | 19,182 | 20,499 | 14,336 | 16,045 | 14,021 |
| Apr. 1 | 19,008 | 25,650 | 16,912 | 18,358 | 18,806 | 17,324 |
| May 1 | 40,168 | 38,403 | 34,422 | 35,044 | 27,702 | 39,084 |
| June 1 | 47,351 | 42,866 | 36,115 | 33,044 | 33,591 | 45,136 |
| July 1 | 48,898 | 47,994 | 47,422 | 35,044 | 41,004 | 47,935 |
| Aug. 1 | 46,314 | 41,551 | 47,461 | 36,716 | 44,289 | 47,432 |
| Sept. 1 | 53,555 | 52,913 | 52,815 | 39,165 | 48,667 | 53,152 |
| Oct. 1 | 61,450 | 85,301 | 76,830 | 47,731 | 50,381 | 65,427 |
| Nov. 1 | 78,464 | 107,352 | 107,315 | 67,760 | 71,326 | 84,336 |
| 1st-10th | 61,246 | 91,806 | 95,344 | 62,417 | 63,632 | 68,089 |
| 1st-20th | 70,879 | 101,743 | 106,364 | 62,417 | 71,755 | 77,366 |
| 1st-30th | 103,267 | 128,507 | 121,238 | 84,447 | 80,387 | 107,254 |
| Base | | | | | | |
| 1st-10th | 103,720 | 135,327 | 125,458 | 84,447 | 86,075 | 108,876 |

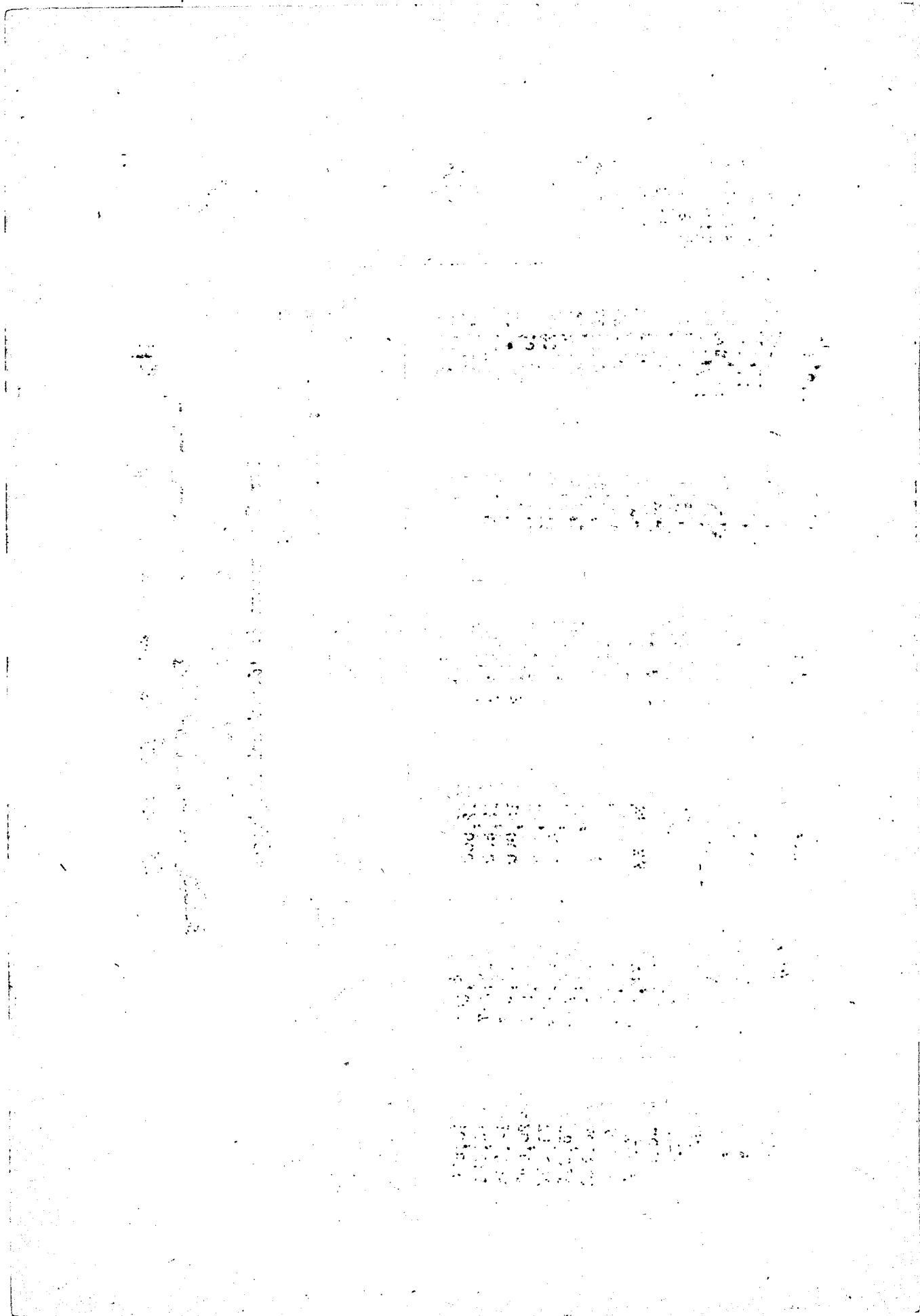

The purpose of our compilation of the living index is to compare the present cost of living with that of 1936 if the real income of 1936 were maintained. As the increases in prices of commodities have been extremely rapid and the income of employees can hardly keep up the same degree, the largest part of one's income is compelled to be used in buying those which are necessary for maintaining livelihood, consequently, the previous standard of living can no longer be kept. From now on we are going to try out a new index comprising few necessities as an addition to the original index of living.

The items we have in the new index are reduced to a minimum. We only take into consideration those which the employees use in maintaining the lowest standard of living. They are those commodities the prices of which rise very rapidly.

INDEX NUMBERS OF THE COST OF LIVING IN PEKING

I. For Government & Educational Employees

Base Period: June-June, 1937=1

Weighted Averages

| Date | Food | Clothing | Fuel | Housing | Total Cost of Living |
|-----------|---------|----------|---------|---------|----------------------|
| 1947 | | | | | |
| Nov. | | | | | |
| 1st-10th | 79,918 | 147,500 | 168,000 | 100,000 | 104,915 |
| 11th-20th | 81,354 | 165,000 | 180,000 | 100,000 | 107,841 |
| 21st-30th | 128,813 | 235,000 | 192,000 | 110,000 | 133,476 |
| Dec. | | | | | |
| 1st-10th | 163,588 | 252,500 | 200,000 | 110,000 | 137,000 |

II. For Labors

Base Period: Jan.-Dec. 1936=1

Weighted Averages

| Date | Food | Clothing | Fuel | Housing | Total Cost of Living |
|-----------|---------|----------|---------|---------|----------------------|
| 1947 | | | | | |
| Nov. | | | | | |
| 1st-10th | 70,163 | 101,449 | 116,666 | 124,834 | 102,842 |
| 11th-20th | 80,812 | 113,626 | 125,000 | 124,834 | 111,526 |
| 21st-30th | 122,549 | 149,758 | 133,333 | 146,864 | 130,963 |
| Dec. | | | | | |
| 1st-10th | 125,328 | 149,758 | 138,888 | 146,864 | 135,341 |

1947

THE YENCHING
INDEX NUMBERS

北平私立燕京大學經濟系編製

Compiled by the Department of Economics

Yenching University, Peiping, China.

目 錄

Contents

北平市生活費指數

Index Numbers of the Cost of Living in Peiping

I. 公 教 人 員

For Government & Educational Employees

II. 工 人

For Laborers

北平市生活費指數 Index Numbers of the Cost of Living in Peiping

I. 公教人員

For Government & Educational Employees

基 期：民國二十六年一月至六月 = 1
加 權 綜 合 法
Base Period: Jan.-June, 1937 = 1
Weighted Aggregates

| 日 期 Date | 食 物 類 Food | 衣 着 類 Clothing | 燃 料 類 Fuel & light | 房 租 類 Housing | 雜 項 類 Miscellaneous | 總 指 數 Total Cost of Living |
|-------------|---------------|-------------------|-----------------------|------------------|------------------------|-------------------------------|
| 1947 | | | | | | |
| Jan. | 10,189 | 10,462 | 7,704 | 12,500 | 9,364 | 10,550 |
| Feb. | 15,220 | 16,103 | 11,383 | 12,500 | 12,037 | 13,621 |
| Mar. | 15,478 | 16,893 | 15,642 | 15,000 | 16,637 | 15,268 |
| April | 21,661 | 20,334 | 13,231 | 20,000 | 19,396 | 20,093 |
| May | 38,640 | 26,312 | 25,523 | 30,000 | 25,770 | 31,633 |
| June | 46,981 | 28,207 | 27,385 | 30,000 | 30,229 | 35,912 |
| July | 54,834 | 32,532 | 37,865 | 30,000 | 33,114 | 40,331 |
| Aug. | 50,952 | 33,041 | 39,143 | 32,500 | 34,193 | 39,939 |
| Sept. | 57,879 | 40,605 | 40,720 | 35,833 | 38,823 | 44,947 |
| Oct. | 71,824 | 63,206 | 53,980 | 42,500 | 46,315 | 56,265 |
| Nov. | 90,342 | 94,118 | 76,650 | 60,000 | 61,288 | 74,984 |
| 1st-10th | 73,993 | 76,655 | 71,405 | 52,500 | 54,187 | 63,704 |
| 11th-20th | 81,724 | 86,626 | 75,875 | 52,500 | 57,596 | 68,288 |
| 21st-30th | 115,310 | 119,072 | 82,670 | 75,000 | 72,082 | 92,963 |
| Dec. | | | | | | |
| 1st-10th | 119,017 | 122,101 | 84,735 | 75,000 | 74,693 | 95,221 |
| 11th-20th | 153,950 | 153,757 | 98,212 | 75,000 | 90,500 | 114,563 |

II. 工 人 For Laborers

基 期：民國二十六年一月至十二月 = 1
加 權 綜 合 法
Base Period: Jan.-Dec, 1936 = 1
Weighted Aggregates

| 日 期 Date | 食 物 類 Food | 衣 着 類 Clothing | 燃 料 類 Fuel & light | 房 租 類 Housing | 雜 項 類 Miscellaneous | 總 指 數 Total Cost of Living |
|-------------|---------------|-------------------|-----------------------|------------------|------------------------|-------------------------------|
| 1947 | | | | | | |
| Jan. | 7,457 | 12,166 | 11,340 | 8,811 | 7,645 | 8,384 |
| Feb. | 13,135 | 17,130 | 18,211 | 11,015 | 10,437 | 13,992 |
| Mar. | 12,401 | 19,482 | 20,490 | 14,686 | 16,046 | 14,061 |
| April 1 | 19,008 | 23,850 | 15,912 | 18,358 | 15,806 | 19,324 |
| May | 43,168 | 38,403 | 34,422 | 33,044 | 27,702 | 39,084 |
| June | 47,351 | 43,866 | 35,115 | 33,044 | 33,561 | 45,136 |
| July | 48,898 | 42,994 | 47,422 | 33,044 | 41,004 | 47,803 |
| Aug. | 48,314 | 41,551 | 49,481 | 36,716 | 44,239 | 47,492 |
| Sept. | 53,555 | 52,913 | 62,815 | 39,193 | 48,887 | 53,162 |
| Oct. | 61,480 | 85,311 | 76,830 | 47,731 | 56,981 | 65,427 |
| Nov. | 78,464 | 107,352 | 107,315 | 69,760 | 71,926 | 84,336 |
| 1st-10th | 61,246 | 91,806 | 95,344 | 62,417 | 63,632 | 68,089 |
| 11th-20th | 70,879 | 101,743 | 106,364 | 62,417 | 71,752 | 77,660 |
| 21st-30th | 103,267 | 123,507 | 121,238 | 84,447 | 80,367 | 107,254 |
| Dec. | | | | | | |
| 1st-10th | 108,720 | 135,327 | 125,458 | 84,447 | 86,075 | 108,876 |
| 11th-20th | 135,753 | 161,011 | 168,455 | 84,447 | 110,940 | 140,835 |

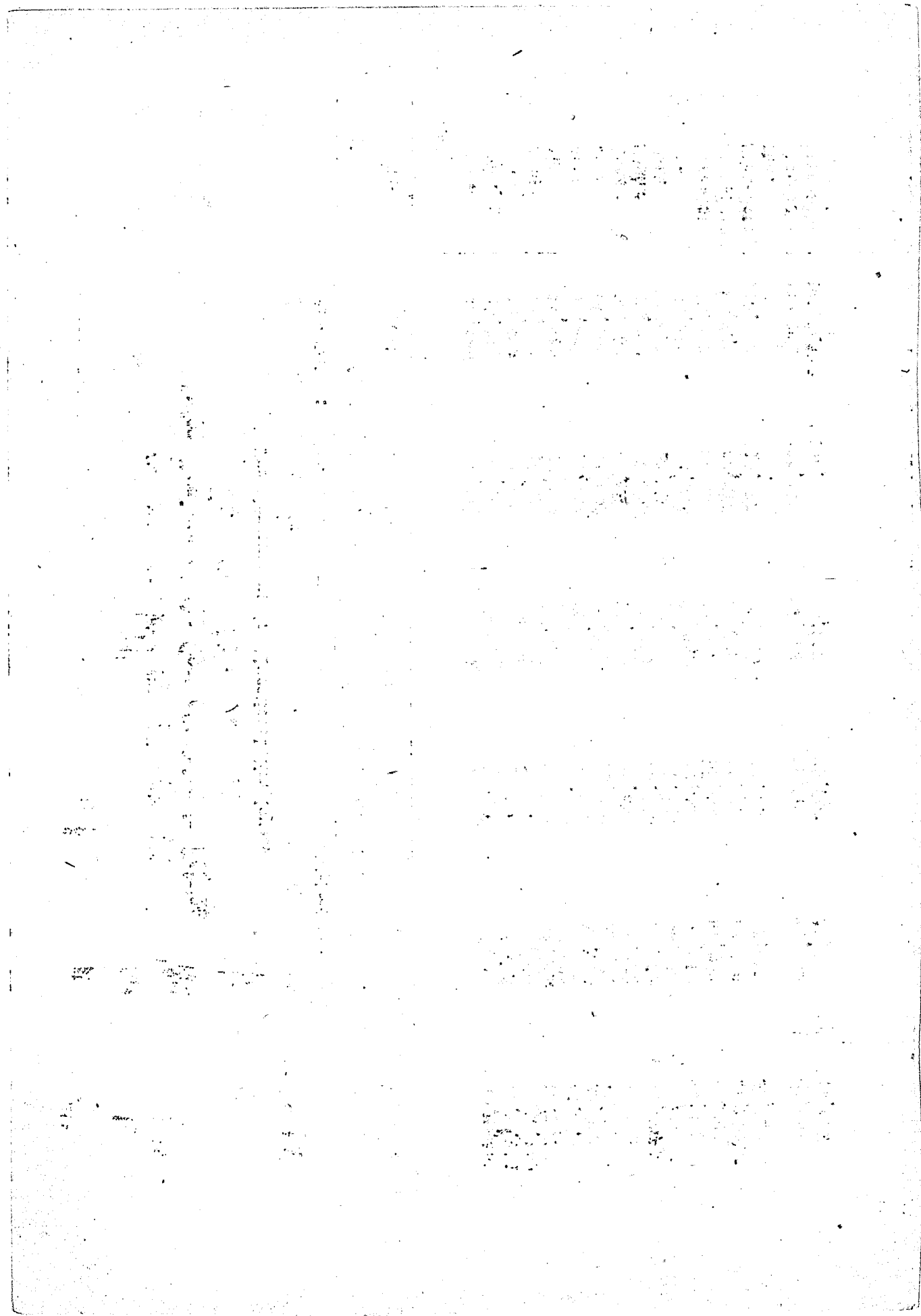

The purpose of our compilation of the living index is to compare the present cost of living with that of 1936 if the real income of 1936 were maintained. As the increases in prices of commodities have been extremely rapid and the income of employees can hardly keep up the same degree, the largest part of one's income is compelled to be used in buying those which are necessary for maintaining livelihood, consequently, the previous standard of living can no longer be kept. From now on we are going to try out a new index composing few necessities as an addition to the original index of living.

The items we have in the new index are reduced to a minimum. We only take into consideration those which the employees use in maintaining the lowest standard of living. They are those commodities the prices of which rise very rapidly.

INDEX NUMBERS OF THE COST OF LIVING IN PEIFING

I. For Government & Educational Employees

| Date | Base Period: Jan.-June, 1937=1 | | | | Total Cost of Living |
|-----------|--------------------------------|----------|---------|---------|----------------------|
| | Food | Clothing | Fuel | Housing | |
| 1947 | | | | | 115,411 |
| Nov. | 96,562 | 182,500 | 180,000 | 103,333 | 104,915 |
| 1st-10th | 79,918 | 147,500 | 168,000 | 100,000 | 107,841 |
| 11th-20th | 81,354 | 165,000 | 180,000 | 100,000 | 133,476 |
| 21st-30th | 128,413 | 235,000 | 192,000 | 110,000 | |
| Dec. | | | | | 137,009 |
| 1st-10th | 133,588 | 232,500 | 200,000 | 110,000 | 160,610 |
| 11th-20th | 174,030 | 235,000 | 240,000 | 110,000 | |

II. For Laborers

| Date | Base Period: Jan.-Dec., 1936=1 | | | | Total Cost of Living |
|-----------|--------------------------------|----------|---------|---------|----------------------|
| | Food | Clothing | Fuel | Housing | |
| 1947 | | | | | 115,110 |
| Nov. | 91,181 | 121,575 | 125,000 | 132,177 | 102,842 |
| 1st-10th | 70,183 | 101,442 | 116,666 | 124,834 | 111,526 |
| 11th-20th | 80,812 | 113,526 | 125,000 | 124,834 | 130,963 |
| 21st-30th | 122,549 | 149,758 | 133,333 | 146,864 | |
| Dec. | | | | | 135,341 |
| 1st-10th | 125,328 | 149,758 | 138,888 | 146,864 | 163,879 |
| 11th-20th | 159,801 | 181,643 | 166,666 | 146,864 | |

December 25-31, 1947

THE YENCHING
INDEX NUMBERS

北平私立燕京大學經濟系編製
Compiled by the Department of Economics
Yenching University, Peiping, China.

目 錄

Contents

北平市生活費指數

Index Numbers of the Cost of Living in Peiping

I. 公 教 人 員

For Government & Educational Employees

II. 工 人

For Laborers

北平市生活費指數 Index Numbers of the Cost of Living in Peiping

I. 公教人員

For Government & Educational Employees

加權綜合法
Weighted Aggregates

基期：民國二十五年一月至六月 = 1
Base Period : Jan.-June, 1937 = 1

| 日期 Date | 食物類 Food | 衣着類 Clothing | 燃料類 Fuel & Light | 房租類 Housing | 雜項類 Miscellaneous | 總指數 Total Cost of Living |
|------------|-------------|-----------------|---------------------|----------------|----------------------|-----------------------------|
| 1947 | | | | | | |
| Jan. | 10,189 | 10,462 | 7,904 | 12,500 | 9,364 | 10,559 |
| Feb. | 15,720 | 16,103 | 11,383 | 12,500 | 12,097 | 13,621 |
| Mar. | 15,476 | 16,893 | 15,642 | 15,000 | 14,637 | 15,266 |
| April 1 | 21,661 | 20,334 | 13,231 | 20,000 | 19,396 | 20,093 |
| May | 38,540 | 26,312 | 25,523 | 30,000 | 25,770 | 31,633 |
| June | 46,981 | 27,207 | 27,385 | 30,000 | 30,229 | 35,912 |
| July | 54,834 | 32,532 | 37,865 | 30,000 | 33,114 | 40,331 |
| Aug. | 50,992 | 33,041 | 39,143 | 32,500 | 34,153 | 39,999 |
| Sept. | 57,379 | 40,605 | 40,720 | 35,833 | 38,823 | 44,947 |
| Oct. | 71,824 | 63,206 | 55,980 | 42,500 | 46,315 | 55,265 |
| Nov. | 90,342 | 94,118 | 76,650 | 60,000 | 61,288 | 74,994 |
| Dec. | 153,322 | 143,645 | 95,799 | 83,333 | 89,004 | 115,436 |
| 1st-10th | 119,017 | 122,101 | 64,735 | 75,000 | 74,692 | 95,221 |
| 11th-20th | 153,953 | 153,757 | 98,212 | 75,000 | 90,530 | 114,593 |
| 21st-31st | 137,009 | 155,076 | 104,451 | 100,000 | 101,723 | 136,527 |

II. 工人 For Laborers

加權綜合法
Weighted Aggregates

基期：民國二十五年一月至十二月 = 1
Base Period : Jan.-Dec, 1936 = 1

| 日期 Date | 食物類 Food | 衣着類 Clothing | 燃料類 Fuel & Light | 房租類 Housing | 雜項類 Miscellaneous | 總指數 Total Cost of Living |
|------------|-------------|-----------------|---------------------|----------------|----------------------|-----------------------------|
| 1947 | | | | | | |
| Jan. | 7,457 | 12,165 | 11,340 | 8,811 | 7,645 | 8,384 |
| Feb. | 13,105 | 17,130 | 18,211 | 11,015 | 10,437 | 13,992 |
| Mar. | 12,401 | 19,482 | 20,499 | 14,686 | 16,045 | 14,081 |
| April 1 | 19,006 | 23,653 | 16,012 | 18,358 | 13,836 | 19,344 |
| May | 40,143 | 38,403 | 31,422 | 33,044 | 27,702 | 39,084 |
| June | 47,351 | 47,233 | 36,115 | 33,044 | 30,566 | 45,136 |
| July | 45,893 | 42,994 | 47,422 | 33,044 | 41,004 | 47,803 |
| Aug. | 48,314 | 41,651 | 49,481 | 36,716 | 44,293 | 47,433 |
| Sept. | 53,555 | 52,913 | 52,815 | 39,163 | 48,837 | 53,162 |
| Oct. | 61,480 | 85,301 | 75,830 | 47,731 | 50,931 | 55,427 |
| Nov. | 78,464 | 107,352 | 107,315 | 69,760 | 71,926 | 84,356 |
| Dec. | 135,911 | 152,998 | 157,212 | 95,462 | 103,943 | 138,939 |
| 1st-10th | 103,720 | 135,727 | 129,458 | 84,437 | 86,075 | 108,876 |
| 11th-20th | 135,753 | 161,111 | 168,455 | 84,447 | 110,940 | 140,835 |
| 21st-31st | 168,261 | 167,655 | 177,724 | 117,492 | 114,813 | 167,105 |

RECEIVED
UNIVERSITIES
FEB 6 1948
JOINT OFFICE
As

The purpose of our compilation of the living index is to compare the present cost of living with that of 1936 if the real income of 1936 were maintained. As the increases in prices of commodities have been extremely rapid and the income of employees can hardly keep up the same degree, the largest part of one's income is compelled to be used in buying those which are necessary for maintaining livelihood, consequently, the previous standard of living can no longer be kept. From now on we are going to try out a new index composing few necessities as an addition to the original index of living.

The items we have in the new index are reduced to a minimum. We only take into consideration those which the employees use in maintaining the lowest standard of living. They are those commodities the prices of which rise very rapidly.

INDEX NUMBERS OF THE COST OF LIVING IN PEIPING

I. For Government & Educational Employees

Base Period: Jan.-June, 1937-1 Weighted Aggregates

| Date | Food | Clothing | Fuel | Housing | Total Cost of Living |
|-----------|---------|----------|---------|---------|----------------------|
| 1947 | | | | | |
| Nov. | 33,562 | 182,500 | 180,000 | 103,333 | 115,411 |
| Dec. | 173,702 | 237,500 | 233,333 | 123,712 | 164,850 |
| 1st-10th | 133,588 | 232,500 | 200,000 | 110,000 | 137,009 |
| 11th-20th | 174,030 | 235,000 | 240,000 | 110,000 | 169,610 |
| 21st-31st | 213,488 | 245,000 | 260,000 | 151,136 | 196,930 |

II. For Laborers

Base Period: Jan.-Dec., 1936-1 Weighted Aggregates

| Date | Food | Clothing | Fuel | Housing | Total Cost of Living |
|-----------|---------|----------|---------|---------|----------------------|
| 1947 | | | | | |
| Nov. | 91,181 | 121,575 | 125,000 | 132,177 | 115,110 |
| Dec. | 161,719 | 171,337 | 162,037 | 150,103 | 151,536 |
| 1st-10th | 125,320 | 149,756 | 138,888 | 146,864 | 135,341 |
| 11th-20th | 159,801 | 181,843 | 166,666 | 146,804 | 163,670 |
| 21st-31st | 200,028 | 182,000 | 150,556 | 183,581 | 186,569 |

Jan 1-10, 1948

THE YENCHING
INDEX NUMBERS

北平私立燕京大學經濟系編製

Compiled by the Department of Economics

Yenching University, Peiping, China.

目 錄

Contents

北平市生活費指數

Index Numbers of the Cost of Living in Peiping

I. 公 教 人 員

For Government & Educational Employees

II. 工 人

For Laborers

北平市生活費指數

Index Numbers of the Cost of Living in Peiping

I. 公教人員

For Government & Educational Employees

基 期： 民國二十五年一月至六月 = 1 加 權 綜 合 法
 Base Period: Jan.-June, 1937 = 1 Weighted Aggregates

| 日 期 Date | 食 物 類 Food | 衣 着 類 Clothing | 燃 料 類 Fuel & light | 房 租 類 Housing | 雜 項 類 Miscellaneous | 總 指 數 Total Cost of Living |
|--------------------------|---------------|-------------------|-----------------------|------------------|------------------------|-------------------------------|
| 1947 July | 54,834 | 32,532 | 37,865 | 30,000 | 33,114 | 40,331 |
| Ave. | 50,992 | 33,041 | 39,143 | 32,500 | 34,193 | 39,993 |
| Sept. | 57,379 | 40,605 | 40,720 | 35,633 | 38,623 | 44,047 |
| Oct. | 71,024 | 63,236 | 53,989 | 42,500 | 46,315 | 56,285 |
| Nov. | 90,342 | 94,110 | 76,659 | 60,000 | 61,280 | 74,984 |
| Dec. | 153,322 | 143,645 | 95,799 | 53,333 | 89,004 | 115,436 |
| 1st-10th | 119,017 | 122,161 | 84,735 | 75,000 | 74,699 | 95,221 |
| 11th-20th | 153,950 | 153,757 | 90,212 | 75,000 | 90,594 | 114,583 |
| 21st-31st | 187,000 | 155,076 | 104,451 | 100,000 | 101,723 | 136,525 |
| 1946 Jan. 1st-10th | 235,409 | 177,781 | 116,521 | 160,000 | 116,612 | 174,571 |

II. 工 人

For Laborers

基 期： 民國二十五年一月至十二月 = 1 加 權 綜 合 法
 Base Period: Jan.-Dec, 1936 = 1 Weighted Aggregates

| 日 期 Date | 食 物 類 Food | 衣 着 類 Clothing | 燃 料 類 Fuel & light | 房 租 類 Housing | 雜 項 類 Miscellaneous | 總 指 數 Total Cost of Living |
|--------------------------|---------------|-------------------|-----------------------|------------------|------------------------|-------------------------------|
| 1947 July | 40,598 | 42,994 | 47,422 | 33,044 | 41,004 | 47,303 |
| Aug. | 40,314 | 41,551 | 49,481 | 36,716 | 44,299 | 47,492 |
| Sept. | 53,555 | 52,913 | 52,815 | 39,183 | 48,887 | 53,152 |
| Oct. | 61,460 | 85,301 | 76,330 | 47,731 | 56,981 | 65,427 |
| Nov. | 78,464 | 107,352 | 107,315 | 69,760 | 71,926 | 84,336 |
| Dec. | 135,911 | 152,998 | 157,212 | 95,462 | 103,943 | 138,939 |
| 1st-10th | 103,720 | 135,327 | 125,458 | 84,447 | 86,075 | 108,876 |
| 11th-20th | 135,753 | 161,011 | 168,455 | 84,447 | 110,940 | 140,835 |
| 21st-31st | 168,261 | 162,655 | 177,724 | 117,402 | 114,813 | 167,105 |
| 1946 Jan. 1st-10th | 221,512 | 197,326 | 206,620 | 183,581 | 131,455 | 214,240 |

| DATE | DESCRIPTION | AMOUNT | BALANCE |
|------|-------------|--------|---------|
| 1881 | ... | ... | ... |
| 1882 | ... | ... | ... |
| 1883 | ... | ... | ... |
| 1884 | ... | ... | ... |
| 1885 | ... | ... | ... |
| 1886 | ... | ... | ... |
| 1887 | ... | ... | ... |
| 1888 | ... | ... | ... |
| 1889 | ... | ... | ... |
| 1890 | ... | ... | ... |
| 1891 | ... | ... | ... |
| 1892 | ... | ... | ... |
| 1893 | ... | ... | ... |
| 1894 | ... | ... | ... |
| 1895 | ... | ... | ... |
| 1896 | ... | ... | ... |
| 1897 | ... | ... | ... |
| 1898 | ... | ... | ... |
| 1899 | ... | ... | ... |
| 1900 | ... | ... | ... |

This page contains faint, illegible text, likely bleed-through from the reverse side of the document. The text is too light to transcribe accurately.

The purpose of our compilation of the living index is to compare the present cost of living with that of 1936 if the real income of 1936 were maintained. As the increases in prices of commodities have been extremely rapid and the income of employees can hardly keep up the same degree, the largest part of one's income is compelled to be used in buying those which are necessary for maintaining livelihood, consequently, the previous standard of living can no longer be kept. From now on we are going to try out a new index composing few necessities as an addition to the original index of living.

The items we have in the new index are reduced to a minimum. We only take into consideration those which the employees use in maintaining the lowest standard of living. They are those commodities the prices of which rise very rapidly.

INDEX NUMBERS OF THE COST OF LIVING IN PEIPING

I. For Government & Educational Employees

| Date | Base Period: Jan.-June, 1937=1 | | | | Total Cost of Living |
|-----------|--------------------------------|----------|---------|---------|----------------------|
| | Food | Clothing | Fuel | Housing | |
| 1947 | | | | | |
| Dec. | 173,702 | 237,500 | 233,333 | 123,712 | 164,350 |
| 1st-10th | 133,588 | 232,500 | 200,000 | 110,000 | 137,009 |
| 11th-20th | 174,030 | 235,000 | 240,000 | 110,000 | 150,210 |
| 21st-31st | 213,488 | 245,000 | 260,000 | 151,136 | 198,930 |
| 1948 | | | | | |
| Jan. | | | | | |
| 1st-10th | 264,617 | 330,000 | 280,000 | 200,000 | 241,622 |

II. For Laborers

| Date | Base Period: Jan.-Dec., 1936=1 | | | | Total Cost of Living |
|-----------|--------------------------------|----------|---------|---------|----------------------|
| | Food | Clothing | Fuel | Housing | |
| 1947 | | | | | |
| Dec. | 161,719 | 171,337 | 162,037 | 159,103 | 161,936 |
| 1st-10th | 125,328 | 149,758 | 133,888 | 146,864 | 135,341 |
| 11th-20th | 159,801 | 181,643 | 166,666 | 146,864 | 163,879 |
| 21st-31st | 200,028 | 182,809 | 160,556 | 183,581 | 188,589 |
| 1948 | | | | | |
| Jan. | | | | | |
| 1st-10th | 255,607 | 212,560 | 194,444 | 257,012 | 216,092 |

Jan 11-20 1948

THE YENCHING
INDEX NUMBERS

北平私立燕京大學經濟系編製
Compiled by the Department of Economics
Yenching University, Peiping, China.

目 錄

Contents

北平市生活費指數

Index Numbers of the Cost of Living in Peiping

I. 公 教 人 員

For Government & Educational Employees

II. 工 人

For Laborers

北平市生活費指數

Index Numbers of the Cost of Living in Peiping

I. 公 教 人 員

For Government & Educational Employees

基 期： 民國二十五年一月至六月 = 1
加 權 綜 合 法
Base Period: Jan.-June, 1937 = 1
Weighted Aggregates

| 日 期 Date | 食 物 類 Food | 衣 着 類 Clothing | 燃 料 類 Fuel & light | 房 租 類 Housing | 雜 項 類 Miscellaneous | 總 指 數 Total Cost of Living |
|---------------------------------------|--------------------|--------------------|-----------------------|--------------------|------------------------|-------------------------------|
| 1947 July | 52,834 | 32,532 | 37,665 | 30,000 | 33,114 | 40,331 |
| Aug. | 50,339 | 33,041 | 39,143 | 32,500 | 34,153 | 39,999 |
| Sept. | 57,379 | 40,505 | 40,720 | 35,833 | 38,623 | 44,947 |
| Oct. | 71,824 | 63,306 | 53,980 | 42,500 | 46,315 | 56,265 |
| Nov. | 50,342 | 94,118 | 76,650 | 60,000 | 61,288 | 74,334 |
| Dec. | 153,372 | 143,545 | 95,799 | 83,333 | 89,004 | 115,430 |
| 1948 Jan. 1st-10th 11th-20th | 235,489 222,756 | 177,761 175,914 | 116,521 115,073 | 150,000 150,000 | 118,612 117,620 | 174,521 163,503 |

II. 工 人

For Laborers

基 期： 民國二十五年一月至十二月 = 1
加 權 綜 合 法
Base Period: Jan.-Dec, 1936 = 1
Weighted Aggregates

| 日 期 Date | 食 物 類 Food | 衣 着 類 Clothing | 燃 料 類 Fuel & light | 房 租 類 Housing | 雜 項 類 Miscellaneous | 總 指 數 Total Cost of Living |
|---------------------------------------|--------------------|--------------------|-----------------------|--------------------|------------------------|-------------------------------|
| 1947 July | 48,893 | 42,994 | 47,422 | 33,044 | 41,074 | 47,003 |
| Aug. | 48,314 | 41,551 | 49,401 | 36,716 | 44,299 | 47,492 |
| Sept. | 53,555 | 52,313 | 52,815 | 39,183 | 46,637 | 53,162 |
| Oct. | 51,483 | 35,301 | 76,830 | 47,731 | 56,981 | 65,427 |
| Nov. | 78,464 | 107,352 | 107,315 | 69,760 | 71,926 | 64,336 |
| Dec. | 135,611 | 152,998 | 157,212 | 35,462 | 103,943 | 135,939 |
| 1948 Jan. 1st-10th 11th-20th | 221,512 206,671 | 167,328 182,803 | 206,620 204,020 | 183,581 183,581 | 131,455 130,839 | 214,240 202,332 |

Jan. 21-31, 1948

THE YENCHING
INDEX NUMBERS

北平私立燕京大學經濟系編製

Compiled by the Department of Economics

Yenching University, Peiping, China.

目 錄
Contents

北平市生活費指數

Index Numbers of the Cost of Living in Peiping

I. 公 教 人 員

For Government & Educational Employees

II. 工 人

For Laborers

北平市生活費指數 Index Numbers of the Cost of Living in Peiping

I. 公教人員

For Government & Educational Employees

基 期： 民國二十五年一月至六月 = 1

加 權 綜 合 法

Base Period : Jan.-June, 1937 = 1

Weighted Aggregates

| 日 期 Date | 食 物 類 Food | 衣 着 類 Clothing | 燃 料 類 Fuel & Light | 房 租 類 Housing | 雜 項 類 Miscellaneous | 總 指 數 Total Cost of Living |
|--------------|---------------|-------------------|-----------------------|------------------|------------------------|-------------------------------|
| 1947 July | 54,834 | 32,532 | 37,865 | 30,000 | 33,114 | 40,331 |
| Aug. | 50,392 | 33,041 | 39,143 | 32,500 | 34,193 | 39,999 |
| Sept. | 57,379 | 40,605 | 40,720 | 35,833 | 38,823 | 44,947 |
| Oct. | 71,824 | 63,206 | 53,980 | 42,500 | 46,315 | 56,265 |
| Nov. | 90,342 | 94,118 | 76,650 | 60,000 | 61,288 | 74,984 |
| Dec. | 153,322 | 143,645 | 95,799 | 83,333 | 89,004 | 115,436 |
| 1948 Jan. | 230,885 | 179,091 | 116,049 | 150,000 | 120,130 | 173,252 |
| 1st-10th | 235,489 | 177,781 | 116,521 | 150,000 | 118,612 | 174,521 |
| 11th-20th | 222,756 | 175,914 | 115,070 | 150,000 | 117,820 | 169,509 |
| 21st-31st | 234,413 | 183,578 | 116,555 | 150,000 | 123,958 | 175,725 |

II. 工 人

For Laborers

基 期： 民國二十五年一月至十二月 = 1

加 權 綜 合 法

Base Period : Jan.-Dec, 1936 = 1

Weighted Aggregates

| 日 期 Date | 食 物 類 Food | 衣 着 類 Clothing | 燃 料 類 Fuel & Light | 房 租 類 Housing | 雜 項 類 Miscellaneous | 總 指 數 Total Cost of Living |
|--------------|---------------|-------------------|-----------------------|------------------|------------------------|-------------------------------|
| 1947 July | 48,896 | 42,994 | 47,422 | 33,044 | 41,004 | 47,803 |
| Aug. | 48,814 | 41,551 | 49,481 | 36,716 | 44,299 | 47,492 |
| Sept. | 53,555 | 52,913 | 52,815 | 39,183 | 43,897 | 53,162 |
| Oct. | 61,480 | 85,301 | 76,830 | 47,731 | 56,931 | 65,427 |
| Nov. | 78,464 | 107,352 | 107,315 | 69,760 | 71,226 | 84,335 |
| Dec. | 135,911 | 152,998 | 157,212 | 95,462 | 103,943 | 139,939 |
| 1948 Jan. | 214,310 | 184,924 | 205,079 | 183,581 | 133,392 | 208,304 |
| 1st-10th | 221,512 | 187,326 | 206,620 | 183,581 | 131,455 | 214,249 |
| 11th-20th | 206,871 | 182,803 | 204,020 | 183,581 | 130,839 | 202,332 |
| 21st-31st | 214,245 | 184,644 | 204,536 | 183,581 | 137,882 | 203,339 |

RECEIVED
UNIVERSITIES
MAR 1 1948
JOINT OFFICE

100,000
200,000
300,000
400,000
500,000

The purpose of our compilation of the living index is to compare the present cost of living with that of 1936 if the real income of 1936 were maintained. As the increases in prices of commodities have been extremely rapid and the income of employees can hardly keep up the same degree, the largest part of one's income is compelled to be used in buying those which are necessary for maintaining livelihood, consequently, the previous standard of living can no longer be kept. From now on we are going to try out a new index composing few necessities as an addition to the original index of living.

The items we have in the new index are reduced to a minimum. We only take into consideration those which the employees use in maintaining the lowest standard of living. They are those commodities the prices of which rise very rapidly.

INDEX NUMBERS OF THE COST OF LIVING IN PEIPING

I. For Government & Educational Employees

| Date | Base Period: Jan.-June, 1937=1 | | | | Total Cost of Living |
|--------------|--------------------------------|----------|---------|---------|----------------------|
| | Food | Clothing | Fuel | Housing | |
| 1947 Dec. | 173,702 | 237,500 | 233,333 | 123,712 | 164,850 |
| 1948 Jan. | 257,429 | 323,333 | 280,000 | 200,000 | 238,698 |
| 1st-10th | 264,617 | 330,000 | 280,000 | 200,000 | 241,622 |
| 11th-20th | 247,731 | 320,000 | 280,000 | 200,000 | 234,794 |
| 21st-31st | 259,940 | 320,000 | 280,000 | 200,000 | 259,677 |

II. For Laborers

| Date | Base Period: Jan.-Dec., 1936=1 | | | | Total Cost of Living |
|--------------|--------------------------------|----------|---------|---------|----------------------|
| | Food | Clothing | Fuel | Housing | |
| 1947 Dec. | 161,719 | 171,337 | 162,037 | 159,103 | 161,936 |
| 1948 Jan. | 247,344 | 207,729 | 194,444 | 257,012 | 213,515 |
| 1st-10th | 255,697 | 212,560 | 194,444 | 257,012 | 216,099 |
| 11th-20th | 238,502 | 207,729 | 194,444 | 257,012 | 210,854 |
| 21st-31st | 247,832 | 202,899 | 194,444 | 257,012 | 213,593 |

Feb. 1-10, 1948

RECEIVED 1948

THE YENCHING
INDEX NUMBERS

北平私立燕京大學經濟系編製

Compiled by the Department of Economics

Yenching University, Peiping, China.

目 錄

Contents

北平市生活費指數

Index Numbers of the Cost of Living in Peiping

I. 公 教 人 員

For Government & Educational Employees

II. 工 人

For Laborers

北平市生活費指數

Index Numbers of the Cost of Living in Peiping

I. 公教人員

For Government & Educational Employees

基期：民國二十五年一月至六月 = 1
加權綜合法
Base Period : Jan.-June, 1937 = 1
Weighted Aggregates

| 日期 Date | 食物類 Food | 衣着類 Clothing | 燃料類 Fuel & light | 房租類 Housing | 雜項類 Miscellaneous | 總指數 Total Cost of Living |
|------------------|--------------|-----------------|---------------------|----------------|----------------------|-----------------------------|
| 1947 July | 34,834 | 32,532 | 37,865 | 30,000 | 53,114 | 40,331 |
| Aug. | 30,992 | 35,041 | 39,145 | 32,500 | 34,193 | 33,993 |
| Sept. | 57,379 | 40,605 | 40,720 | 35,833 | 36,823 | 44,937 |
| Oct. | 71,324 42 | 53,206 | 53,980 | 42,500 | 46,315 | 56,265 |
| Nov. | 90,324 | 54,118 | 76,650 | 60,000 | 61,288 | 74,984 |
| Dec. | 155,322 | 143,645 | 95,799 | 83,333 | 89,004 | 115,436 |
| 1948 Jan. | 250,886 | 179,091 | 116,049 | 150,000 | 120,130 | 173,252 |
| Feb. 1st-10th | 283,321 | 202,675 | 124,352 | 175,000 | 145,394 | 207,121 |

II. 工人

For Laborers

基期：民國二十五年一月至十二月 = 1
加權綜合法
Base Period : Jan.-Dec, 1936 = 1
Weighted Aggregates

| 日期 Date | 食物類 Food | 衣着類 Clothing | 燃料類 Fuel & light | 房租類 Housing | 雜項類 Miscellaneous | 總指數 Total Cost of Living |
|------------------|-------------|-----------------|---------------------|----------------|----------------------|-----------------------------|
| 1947 July | 48,898 | 42,994 | 47,422 | 33,044 | 47,004 | 47,803 |
| Aug. | 48,314 | 41,551 | 49,481 | 36,716 | 44,299 | 47,492 |
| Sept. | 53,555 | 52,913 | 52,815 | 39,183 | 48,337 | 53,162 |
| Oct. | 61,480 | 85,301 | 76,830 | 47,731 | 56,981 | 65,427 |
| Nov. | 78,464 | 107,352 | 107,315 | 69,760 | 71,926 | 84,333 |
| Dec. | 135,911 | 152,998 | 157,212 | 55,462 | 103,943 | 138,939 |
| 1948 Jan. | 214,210 | 184,924 | 205,079 | 133,581 | 123,392 | 208,304 |
| Feb. 1st-10th | 254,198 | 200,808 | 211,756 | 180,924 | 144,310 | 249,205 |

The purpose of our compilation of the living index is to compare the present cost of living with that of 1936 if the real income of 1936 were maintained. As the increases in prices of commodities have been extremely rapid and the income of employees can hardly keep up the same degree, the largest part of one's income is compelled to be used in buying those which are necessary for maintaining livelihood, consequently, the previous standard of living can no longer be kept. From now on we are going to try out a new index composing few necessities as an addition to the original index of living.

The items we have in the new index are reduced to a minimum. We only take into consideration those which the employees use in maintaining the lowest standard of living. They are those commodities the prices of which rise very rapidly.

INDEX NUMBERS OF THE COST OF LIVING IN PEIPING

I. For Government & Educational Employees

| Date | Base Period: Jan.-June, 1937=1 | | | | Weighted Aggregates |
|------------------|--------------------------------|----------|---------|---------|----------------------|
| | Food | Clothing | Fuel | Housing | Total Cost of Living |
| 1948 Jan. | 257,429 | 325,333 | 280,000 | 200,000 | 238,698 |
| Feb. 1st-10th | 314,693 | 355,000 | 220,000 | 250,000 | 282,206 |

II. For Laborers

| Date | Base Period: Jan.-Dec., 1936=1 | | | | Weighted Aggregates |
|------------------|--------------------------------|----------|---------|---------|----------------------|
| | Food | Clothing | Fuel | Housing | Total Cost of Living |
| 1948 Jan. | 247,344 | 207,729 | 194,444 | 257,012 | 213,515 |
| Feb. 1st-10th | 302,548 | 212,560 | 194,444 | 293,728 | 231,877 |

Feb-11-20 1948

THE YENCHING
INDEX NUMBERS

北平私立燕京大學經濟系編製

Compiled by the Department of Economics

Yenching University, Peiping, China.

目 錄

Contents

北平市生活費指數

Index Numbers of the Cost of Living in Peiping

I. 公 教 人 員

For Government & Educational Employees

II. 工 人

For Laborers

北平市生活費指數
Index Numbers of the Cost of Living in Peiping
I. 公教人員

For Government & Educational Employees

基 期： 民國二十六年一月至六月 = 1 加權綜合法
Base Period: Jan.-June, 1937 = 1 Weighted Aggregates

| 日期 Date | 食物類 Food | 衣着類 Clothing | 燃料類 Fuel & light | 房租類 Housing | 雜項類 Miscellaneous | 總指數 Total Cost of Living |
|-------------------------------|--------------------|--------------------|---------------------|--------------------|----------------------|-----------------------------|
| 1947 July | 54,834 | 32,532 | 37,865 | 30,000 | 33,114 | 40,351 |
| Aug. | 50,592 | 33,041 | 39,143 | 32,500 | 34,193 | 39,559 |
| Sept. | 57,579 | 40,505 | 40,720 | 35,833 | 38,823 | 44,947 |
| Oct. | 71,824 | 53,206 | 53,980 | 42,500 | 46,315 | 53,255 |
| Nov. | 90,342 | 94,118 | 76,650 | 60,000 | 61,238 | 74,984 |
| Dec. | 153,322 | 143,345 | 95,799 | 83,333 | 89,004 | 116,433 |
| 1948 Jan. | 230,888 | 179,091 | 116,049 | 150,000 | 120,130 | 173,252 |
| Feb. 1st-10th 11th-20th | 283,321 312,144 | 202,675 219,395 | 124,352 144,219 | 175,000 200,000 | 145,394 159,386 | 207,121 230,203 |

II. 工人

For Laborers

基 期： 民國二十六年一月至十二月 = 1 加權綜合法
Base Period: Jan.-Dec, 1936 = 1 Weighted Aggregates

| 日期 Date | 食物類 Food | 衣着類 Clothing | 燃料類 Fuel & light | 房租類 Housing | 雜項類 Miscellaneous | 總指數 Total Cost of Living |
|-------------------------------|--------------------|--------------------|---------------------|--------------------|----------------------|-----------------------------|
| 1947 July | 48,896 | 22,594 | 47,422 | 33,044 | 41,004 | 47,805 |
| Aug. | 48,314 | 41,551 | 49,461 | 36,716 | 44,398 | 47,492 |
| Sept. | 53,555 | 52,913 | 52,815 | 39,183 | 48,837 | 53,162 |
| Oct. | 61,480 | 85,301 | 76,850 | 47,731 | 56,961 | 65,427 |
| Nov. | 78,464 | 107,352 | 107,315 | 69,760 | 71,926 | 84,335 |
| Dec. | 135,911 | 152,998 | 137,212 | 95,462 | 103,943 | 138,939 |
| 1948 Jan. | 214,210 | 184,924 | 205,079 | 185,581 | 133,392 | 208,304 |
| Feb. 1st-10th 11th-20th | 284,198 297,580 | 200,308 208,382 | 211,756 224,184 | 190,924 220,297 | 144,310 168,825 | 249,205 277,212 |

The purpose of our compilation of the living index is to compare the present cost of living with that of 1936 if the real income of 1936 were maintained. As the increases in prices of commodities have been extremely rapid and the income of employees can hardly keep up the same degree, the largest part of one's income is compelled to be used in buying these which are necessary for maintaining livelihood, consequently, the previous standard of living can no longer be kept. From now on we are going to try out a new index composing few necessities as an addition to the original index of living.

The items we have in the new index are reduced to a minimum. We only take into consideration those which the employees use in maintaining the lowest standard of living. They are those commodities the prices of which rise very rapidly.

INDEX NUMBERS OF THE COST OF LIVING IN PEKING

I. For Government & Educational Employees

| Date | Base Period: Jan.-June, 1937=1 | | | | Total Cost of Living |
|------------------|--------------------------------|----------|---------|---------|----------------------|
| | Food | Clothing | Fuel | Housing | |
| 1948 Jan. | 257,429 | 323,333 | 280,000 | 200,000 | 238,698 |
| Feb. 1st-10th | 314,693 | 355,000 | 280,000 | 250,000 | 282,206 |
| 11th-20th | 343,001 | 365,000 | 280,000 | 275,000 | 303,788 |

II. For Laborers

| Date | Base Period: Jan.-Dec., 1936=1 | | | | Total Cost of Living |
|------------------|--------------------------------|----------|---------|---------|----------------------|
| | Food | Clothing | Fuel | Housing | |
| 1948 Jan. | 247,344 | 207,729 | 194,444 | 257,012 | 213,515 |
| Feb. 1st-10th | 302,548 | 212,560 | 194,444 | 293,728 | 231,877 |
| 11th-20th | 328,228 | 236,715 | 194,444 | 308,415 | 240,709 |

February 21-29, 1948

THE YENCHING
INDEX NUMBERS

北平私立燕京大學經濟系編製

Compiled by the Department of Economics

Yenching University, Peiping, China.

目 錄

Contents

北平市生活費指數

Index Numbers of the Cost of Living in Peiping

I. 公 教 人 員

For Government & Educational Employees

II. 工 人

For Laborers

北平市生活費指數

Index Numbers of the Cost of Living in Peiping

I. 公教人員

For Government & Educational Employees

基 期： 民國二十六年一月至六月 = 1
Base Period: Jan.-June, 1937 = 1

加 權 綜 合 法
Weighted Aggregates

| 日 期 Date | 食 物 類 Food | 衣 着 類 Clothing | 燃 料 類 Fuel & light | 房 租 類 Housing | 雜 項 類 Miscellaneous | 總 指 數 Total Cost of Living |
|--------------|---------------|-------------------|-----------------------|------------------|------------------------|-------------------------------|
| 1947 Jan. | 54,834 | 32,532 | 37,865 | 30,000 | 33,114 | 40,321 |
| Feb. | 50,992 | 33,041 | 39,143 | 32,500 | 34,193 | 39,999 |
| Mar. | 57,379 | 40,605 | 40,720 | 35,833 | 38,823 | 44,947 |
| Apr. | 71,824 | 63,206 | 53,930 | 42,500 | 46,515 | 56,265 |
| May | 90,342 | 94,118 | 76,650 | 60,000 | 61,288 | 74,984 |
| June | 153,322 | 143,645 | 95,799 | 83,333 | 89,004 | 115,436 |
| July | 230,886 | 179,091 | 116,049 | 150,000 | 120,130 | 173,252 |
| Aug. | 316,942 | 220,930 | 138,323 | 200,000 | 164,803 | 232,857 |
| Sept. | 283,321 | 202,675 | 124,352 | 175,000 | 145,394 | 207,121 |
| Oct. | 313,144 | 219,395 | 144,219 | 200,000 | 159,388 | 230,208 |
| Nov. | 355,360 | 240,719 | 146,397 | 235,000 | 189,629 | 261,242 |

II. 工 人

For Laborers

基 期： 民國二十六年一月至十二月 = 1
Base Period: Jan.-Dec, 1936 = 1

加 權 綜 合 法
Weighted Aggregates

| 日 期 Date | 食 物 類 Food | 衣 着 類 Clothing | 燃 料 類 Fuel & light | 房 租 類 Housing | 雜 項 類 Miscellaneous | 總 指 數 Total Cost of Living |
|--------------|---------------|-------------------|-----------------------|------------------|------------------------|-------------------------------|
| 1947 July | 48,898 | 42,994 | 47,422 | 33,044 | 41,004 | 47,803 |
| Aug. | 48,314 | 41,551 | 49,481 | 36,716 | 44,299 | 47,432 |
| Sept. | 53,555 | 52,913 | 52,815 | 39,183 | 48,887 | 53,162 |
| Oct. | 61,480 | 85,301 | 76,830 | 47,731 | 56,981 | 65,427 |
| Nov. | 78,464 | 107,352 | 107,315 | 69,760 | 71,926 | 84,336 |
| Dec. | 135,911 | 152,998 | 157,212 | 95,482 | 103,943 | 138,939 |
| 1948 Jan. | 214,210 | 184,924 | 205,079 | 183,581 | 153,392 | 208,504 |
| Feb. | 300,225 | 217,790 | 222,931 | 217,849 | 172,681 | 280,307 |
| 1st-10th | 264,198 | 200,808 | 211,756 | 190,924 | 144,310 | 349,205 |
| 11th-20th | 397,580 | 208,382 | 224,184 | 230,297 | 164,825 | 377,212 |
| 21st-29th | 538,893 | 244,181 | 232,854 | 242,326 | 208,937 | 314,505 |

RECEIVED
UNIVERSITIES
APR 5
JOINT OFFICE

RECEIVED
UNIVERSITIES
APR 5 1948
JOINT OFFICE *OK*

1111. 1-10, 1948

THE YENCHING
INDEX NUMBERS

北平私立燕京大學經濟系編製

Compiled by the Department of Economics

Yenching University, Peiping, China

目 錄

Contents

北平市生活費指數

Index Numbers of the Cost of Living in Peiping

I. 公 教 人 員

For Government & Educational Employees

II. 工 人

For Laborers

北平市生活費指數

Index Numbers of the Cost of Living in Peiping

I. 公教人員

For Government & Educational Employees

基 期： 民國二十五年一月至六月 = 1
Base Period : Jan.-June, 1937 = 1

加 權 綜 合 法
Weighted Aggregates

| 日 期 Date | 食 物 類 Food | 衣 着 類 Clothing | 燃 料 類 Fuel & light | 房 租 類 Housing | 雜 項 類 Miscellaneous | 總 指 數 Total Cost of Living |
|------------------|---------------|-------------------|-----------------------|------------------|------------------------|-------------------------------|
| 1947 July | 54,834 | 32,532 | 37,865 | 30,000 | 33,114 | 40,331 |
| Aug. | 50,992 | 33,041 | 33,143 | 32,500 | 34,193 | 59,939 |
| Sept. | 57,379 | 40,605 | 40,720 | 35,833 | 38,823 | 44,947 |
| Oct. | 71,824 | 63,206 | 53,980 | 42,500 | 46,315 | 56,265 |
| Nov. | 90,342 | 94,118 | 76,650 | 60,000 | 61,288 | 74,984 |
| Dec. | 153,322 | 143,645 | 95,799 | 83,333 | 89,004 | 115,433 |
| 1948 Jan. | 230,886 | 179,091 | 116,049 | 150,000 | 120,130 | 173,252 |
| Feb. | 316,942 | 220,930 | 138,323 | 200,000 | 164,803 | 232,857 |
| Mar. 1st-10th | 379,516 | 286,290 | 178,986 | 225,000 | 210,347 | 280,244 |

II. 工 人

For Laborers

基 期： 民國二十五年一月至十二月 = 1
Base Period : Jan.-Dec, 1936 = 1

加 權 綜 合 法
Weighted Aggregates

| 日 期 Date | 食 物 類 Food | 衣 着 類 Clothing | 燃 料 類 Fuel & light | 房 租 類 Housing | 雜 項 類 Miscellaneous | 總 指 數 Total Cost of Living |
|------------------|---------------|-------------------|-----------------------|------------------|------------------------|-------------------------------|
| 1947 July | 49,898 | 42,994 | 47,422 | 33,044 | 41,004 | 47,803 |
| Aug. | 43,514 | 41,561 | 49,481 | 36,716 | 44,299 | 47,492 |
| Sept. | 53,555 | 52,913 | 62,815 | 39,183 | 48,887 | 53,162 |
| Oct. | 61,480 | 85,301 | 76,830 | 47,731 | 56,981 | 65,427 |
| Nov. | 73,064 | 107,352 | 107,315 | 66,760 | 71,926 | 84,336 |
| Dec. | 135,911 | 162,998 | 157,212 | 95,462 | 103,943 | 139,939 |
| 1948 Jan. | 214,210 | 184,924 | 205,079 | 183,581 | 133,392 | 308,304 |
| Feb. | 300,225 | 217,730 | 222,931 | 217,849 | 172,691 | 280,307 |
| Mar. 1st-10th | 371,430 | 321,969 | 265,391 | 242,326 | 254,437 | 351,982 |

| Case No. | Date | Particulars | Debit | Credit | Balance |
|----------|----------|-------------|--------|--------|---------|
| 1000 | 1/1 | Balance | | | 1000.00 |
| 1001 | 1/15 | John Doe | 50.00 | | 950.00 |
| 1002 | 1/20 | Jane Smith | 75.00 | | 875.00 |
| 1003 | 1/25 | John Doe | 25.00 | | 850.00 |
| 1004 | 2/1 | John Doe | 100.00 | | 750.00 |
| 1005 | 2/10 | Jane Smith | 50.00 | | 700.00 |
| 1006 | 2/15 | John Doe | 25.00 | | 675.00 |
| 1007 | 2/20 | Jane Smith | 100.00 | | 575.00 |
| 1008 | 2/25 | John Doe | 50.00 | | 525.00 |
| 1009 | 3/1 | Jane Smith | 25.00 | | 500.00 |
| 1010 | 3/10 | John Doe | 100.00 | | 400.00 |
| 1011 | 3/15 | Jane Smith | 50.00 | | 350.00 |
| 1012 | 3/20 | John Doe | 25.00 | | 325.00 |
| 1013 | 3/25 | Jane Smith | 100.00 | | 225.00 |
| 1014 | 4/1 | John Doe | 50.00 | | 175.00 |
| 1015 | 4/10 | Jane Smith | 25.00 | | 150.00 |
| 1016 | 4/15 | John Doe | 100.00 | | 50.00 |
| 1017 | 4/20 | Jane Smith | 50.00 | | 0.00 |
| 1018 | 4/25 | John Doe | 25.00 | | 25.00 |
| 1019 | 5/1 | Jane Smith | 100.00 | | 125.00 |
| 1020 | 5/10 | John Doe | 50.00 | | 75.00 |
| 1021 | 5/15 | Jane Smith | 25.00 | | 50.00 |
| 1022 | 5/20 | John Doe | 100.00 | | 150.00 |
| 1023 | 5/25 | Jane Smith | 50.00 | | 100.00 |
| 1024 | 6/1 | John Doe | 25.00 | | 75.00 |
| 1025 | 6/10 | Jane Smith | 100.00 | | 25.00 |
| 1026 | 6/15 | John Doe | 50.00 | | 25.00 |
| 1027 | 6/20 | Jane Smith | 25.00 | | 0.00 |
| 1028 | 6/25 | John Doe | 100.00 | | 100.00 |
| 1029 | 7/1 | Jane Smith | 50.00 | | 50.00 |
| 1030 | 7/10 | John Doe | 25.00 | | 25.00 |
| 1031 | 7/15 | Jane Smith | 100.00 | | 125.00 |
| 1032 | 7/20 | John Doe | 50.00 | | 75.00 |
| 1033 | 7/25 | Jane Smith | 25.00 | | 50.00 |
| 1034 | 8/1 | John Doe | 100.00 | | 150.00 |
| 1035 | 8/10 | Jane Smith | 50.00 | | 100.00 |
| 1036 | 8/15 | John Doe | 25.00 | | 75.00 |
| 1037 | 8/20 | Jane Smith | 100.00 | | 25.00 |
| 1038 | 8/25 | John Doe | 50.00 | | 25.00 |
| 1039 | 9/1 | Jane Smith | 25.00 | | 0.00 |
| 1040 | 9/10 | John Doe | 100.00 | | 100.00 |
| 1041 | 9/15 | Jane Smith | 50.00 | | 50.00 |
| 1042 | 9/20 | John Doe | 25.00 | | 25.00 |
| 1043 | 9/25 | Jane Smith | 100.00 | | 125.00 |
| 1044 | 10/1 | John Doe | 50.00 | | 75.00 |
| 1045 | 10/10 | Jane Smith | 25.00 | | 50.00 |
| 1046 | 10/15 | John Doe | 100.00 | | 150.00 |
| 1047 | 10/20 | Jane Smith | 50.00 | | 100.00 |
| 1048 | 10/25 | John Doe | 25.00 | | 75.00 |
| 1049 | 11/1 | Jane Smith | 100.00 | | 25.00 |
| 1050 | 11/10 | John Doe | 50.00 | | 25.00 |
| 1051 | 11/15 | Jane Smith | 25.00 | | 0.00 |
| 1052 | 11/20 | John Doe | 100.00 | | 100.00 |
| 1053 | 11/25 | Jane Smith | 50.00 | | 50.00 |
| 1054 | 12/1 | John Doe | 25.00 | | 25.00 |
| 1055 | 12/10 | Jane Smith | 100.00 | | 125.00 |
| 1056 | 12/15 | John Doe | 50.00 | | 75.00 |
| 1057 | 12/20 | Jane Smith | 25.00 | | 50.00 |
| 1058 | 12/25 | John Doe | 100.00 | | 150.00 |
| 1059 | 1/1/51 | Jane Smith | 50.00 | | 100.00 |
| 1060 | 1/10/51 | John Doe | 25.00 | | 75.00 |
| 1061 | 1/15/51 | Jane Smith | 100.00 | | 25.00 |
| 1062 | 1/20/51 | John Doe | 50.00 | | 25.00 |
| 1063 | 1/25/51 | Jane Smith | 25.00 | | 0.00 |
| 1064 | 2/1/51 | John Doe | 100.00 | | 100.00 |
| 1065 | 2/10/51 | Jane Smith | 50.00 | | 50.00 |
| 1066 | 2/15/51 | John Doe | 25.00 | | 25.00 |
| 1067 | 2/20/51 | Jane Smith | 100.00 | | 125.00 |
| 1068 | 2/25/51 | John Doe | 50.00 | | 75.00 |
| 1069 | 3/1/51 | Jane Smith | 25.00 | | 50.00 |
| 1070 | 3/10/51 | John Doe | 100.00 | | 150.00 |
| 1071 | 3/15/51 | Jane Smith | 50.00 | | 100.00 |
| 1072 | 3/20/51 | John Doe | 25.00 | | 75.00 |
| 1073 | 3/25/51 | Jane Smith | 100.00 | | 25.00 |
| 1074 | 4/1/51 | John Doe | 50.00 | | 25.00 |
| 1075 | 4/10/51 | Jane Smith | 25.00 | | 0.00 |
| 1076 | 4/15/51 | John Doe | 100.00 | | 100.00 |
| 1077 | 4/20/51 | Jane Smith | 50.00 | | 50.00 |
| 1078 | 4/25/51 | John Doe | 25.00 | | 25.00 |
| 1079 | 5/1/51 | Jane Smith | 100.00 | | 125.00 |
| 1080 | 5/10/51 | John Doe | 50.00 | | 75.00 |
| 1081 | 5/15/51 | Jane Smith | 25.00 | | 50.00 |
| 1082 | 5/20/51 | John Doe | 100.00 | | 150.00 |
| 1083 | 5/25/51 | Jane Smith | 50.00 | | 100.00 |
| 1084 | 6/1/51 | John Doe | 25.00 | | 75.00 |
| 1085 | 6/10/51 | Jane Smith | 100.00 | | 25.00 |
| 1086 | 6/15/51 | John Doe | 50.00 | | 25.00 |
| 1087 | 6/20/51 | Jane Smith | 25.00 | | 0.00 |
| 1088 | 6/25/51 | John Doe | 100.00 | | 100.00 |
| 1089 | 7/1/51 | Jane Smith | 50.00 | | 50.00 |
| 1090 | 7/10/51 | John Doe | 25.00 | | 25.00 |
| 1091 | 7/15/51 | Jane Smith | 100.00 | | 125.00 |
| 1092 | 7/20/51 | John Doe | 50.00 | | 75.00 |
| 1093 | 7/25/51 | Jane Smith | 25.00 | | 50.00 |
| 1094 | 8/1/51 | John Doe | 100.00 | | 150.00 |
| 1095 | 8/10/51 | Jane Smith | 50.00 | | 100.00 |
| 1096 | 8/15/51 | John Doe | 25.00 | | 75.00 |
| 1097 | 8/20/51 | Jane Smith | 100.00 | | 25.00 |
| 1098 | 8/25/51 | John Doe | 50.00 | | 25.00 |
| 1099 | 9/1/51 | Jane Smith | 25.00 | | 0.00 |
| 1100 | 9/10/51 | John Doe | 100.00 | | 100.00 |
| 1101 | 9/15/51 | Jane Smith | 50.00 | | 50.00 |
| 1102 | 9/20/51 | John Doe | 25.00 | | 25.00 |
| 1103 | 9/25/51 | Jane Smith | 100.00 | | 125.00 |
| 1104 | 10/1/51 | John Doe | 50.00 | | 75.00 |
| 1105 | 10/10/51 | Jane Smith | 25.00 | | 50.00 |
| 1106 | 10/15/51 | John Doe | 100.00 | | 150.00 |
| 1107 | 10/20/51 | Jane Smith | 50.00 | | 100.00 |
| 1108 | 10/25/51 | John Doe | 25.00 | | 75.00 |
| 1109 | 11/1/51 | Jane Smith | 100.00 | | 25.00 |
| 1110 | 11/10/51 | John Doe | 50.00 | | 25.00 |
| 1111 | 11/15/51 | Jane Smith | 25.00 | | 0.00 |
| 1112 | 11/20/51 | John Doe | 100.00 | | 100.00 |
| 1113 | 11/25/51 | Jane Smith | 50.00 | | 50.00 |
| 1114 | 12/1/51 | John Doe | 25.00 | | 25.00 |
| 1115 | 12/10/51 | Jane Smith | 100.00 | | 125.00 |
| 1116 | 12/15/51 | John Doe | 50.00 | | 75.00 |
| 1117 | 12/20/51 | Jane Smith | 25.00 | | 50.00 |
| 1118 | 12/25/51 | John Doe | 100.00 | | 150.00 |
| 1119 | 1/1/52 | Jane Smith | 50.00 | | 100.00 |
| 1120 | 1/10/52 | John Doe | 25.00 | | 75.00 |
| 1121 | 1/15/52 | Jane Smith | 100.00 | | 25.00 |
| 1122 | 1/20/52 | John Doe | 50.00 | | 25.00 |
| 1123 | 1/25/52 | Jane Smith | 25.00 | | 0.00 |
| 1124 | 2/1/52 | John Doe | 100.00 | | 100.00 |
| 1125 | 2/10/52 | Jane Smith | 50.00 | | 50.00 |
| 1126 | 2/15/52 | John Doe | 25.00 | | 25.00 |
| 1127 | 2/20/52 | Jane Smith | 100.00 | | 125.00 |
| 1128 | 2/25/52 | John Doe | 50.00 | | 75.00 |
| 1129 | 3/1/52 | Jane Smith | 25.00 | | 50.00 |
| 1130 | 3/10/52 | John Doe | 100.00 | | 150.00 |
| 1131 | 3/15/52 | Jane Smith | 50.00 | | 100.00 |
| 1132 | 3/20/52 | John Doe | 25.00 | | 75.00 |
| 1133 | 3/25/52 | Jane Smith | 100.00 | | 25.00 |
| 1134 | 4/1/52 | John Doe | 50.00 | | 25.00 |
| 1135 | 4/10/52 | Jane Smith | 25.00 | | 0.00 |
| 1136 | 4/15/52 | John Doe | 100.00 | | 100.00 |
| 1137 | 4/20/52 | Jane Smith | 50.00 | | 50.00 |
| 1138 | 4/25/52 | John Doe | 25.00 | | 25.00 |
| 1139 | 5/1/52 | Jane Smith | 100.00 | | 125.00 |
| 1140 | 5/10/52 | John Doe | 50.00 | | 75.00 |
| 1141 | 5/15/52 | Jane Smith | 25.00 | | 50.00 |
| 1142 | 5/20/52 | John Doe | 100.00 | | 150.00 |
| 1143 | 5/25/52 | Jane Smith | 50.00 | | 100.00 |
| 1144 | 6/1/52 | John Doe | 25.00 | | 75.00 |
| 1145 | 6/10/52 | Jane Smith | 100.00 | | 25.00 |
| 1146 | 6/15/52 | John Doe | 50.00 | | 25.00 |
| 1147 | 6/20/52 | Jane Smith | 25.00 | | 0.00 |
| 1148 | 6/25/52 | John Doe | 100.00 | | 100.00 |
| 1149 | 7/1/52 | Jane Smith | 50.00 | | 50.00 |
| 1150 | 7/10/52 | John Doe | 25.00 | | 25.00 |
| 1151 | 7/15/52 | Jane Smith | 100.00 | | 125.00 |
| 1152 | 7/20/52 | John Doe | 50.00 | | 75.00 |
| 1153 | 7/25/52 | Jane Smith | 25.00 | | 50.00 |
| 1154 | 8/1/52 | John Doe | 100.00 | | 150.00 |
| 1155 | 8/10/52 | Jane Smith | 50.00 | | 100.00 |
| 1156 | 8/15/52 | John Doe | 25.00 | | 75.00 |
| 1157 | 8/20/52 | Jane Smith | 100.00 | | 25.00 |
| 1158 | 8/25/52 | John Doe | 50.00 | | 25.00 |
| 1159 | 9/1/52 | Jane Smith | 25.00 | | 0.00 |
| 1160 | 9/10/52 | John Doe | 100.00 | | 100.00 |
| 1161 | 9/15/52 | Jane Smith | 50.00 | | 50.00 |
| 1162 | 9/20/52 | John Doe | 25.00 | | 25.00 |
| 1163 | 9/25/52 | Jane Smith | 100.00 | | 125.00 |
| 1164 | 10/1/52 | John Doe | 50.00 | | 75.00 |
| 1165 | 10/10/52 | Jane Smith | 25.00 | | 50.00 |
| 1166 | 10/15/52 | John Doe | 100.00 | | 150.00 |
| 1167 | 10/20/52 | Jane Smith | 50.00 | | 100.00 |
| 1168 | 10/25/52 | John Doe | 25.00 | | 75.00 |
| 1169 | 11/1/52 | Jane Smith | 100.00 | | 25.00 |
| 1170 | 11/10/52 | John Doe | 50.00 | | 25.00 |
| 1171 | 11/15/52 | Jane Smith | 25.00 | | 0.00 |
| 1172 | 11/20/52 | John Doe | 100.00 | | 100.00 |
| 1173 | 11/25/52 | Jane Smith | 50.00 | | 50.00 |
| 1174 | 12/1/52 | John Doe | 25.00 | | 25.00 |
| 1175 | 12/10/52 | Jane Smith | 100.00 | | 125.00 |
| 1176 | 12/15/52 | John Doe | 50.00 | | 75.00 |
| 1177 | 12/20/52 | Jane Smith | 25.00 | | 50.00 |
| 1178 | 12/25/52 | John Doe | 100.00 | | 150.00 |
| 1179 | 1/1/53 | Jane Smith | 50.00 | | 100.00 |
| 1180 | 1/10/53 | John Doe | 25.00 | | 75.00 |
| 1181 | 1/15/53 | Jane Smith | 100.00 | | 25.00 |
| 1182 | 1/20/53 | John Doe | 50.00 | | 25.00 |
| 1183 | 1/25/53 | Jane Smith | 25.00 | | 0.00 |
| 1184 | 2/1/53 | John Doe | 100.00 | | 100.00 |
| 1185 | 2/10/53 | Jane Smith | 50.00 | | 50.00 |
| 1186 | 2/15/53 | John Doe | 25.00 | | 25.00 |
| 1187 | 2/20/53 | Jane Smith | 100.00 | | 125.00 |
| 1188 | 2/25/53 | John Doe | 50.00 | | 75.00 |
| 1189 | 3/1/53 | Jane Smith | 25.00 | | 50.00 |

The purpose of our compilation of the living index is to compare the present cost of living with that of 1936 if the real income of 1936 were maintained. As the increases in prices of commodities have been extremely rapid and the income of employees can hardly keep up the same degree, the largest part of one's income is compelled to be used in buying those which are necessary for maintaining livelihood, consequently, the previous standard of living can no longer be kept. From now on we are going to try out a new index composing few necessities as an addition to the original index of living.

The items we have in the new index are reduced to a minimum. We only take into consideration those which the employees use in maintaining the lowest standard of living. They are those commodities the prices of which rise very rapidly.

INDEX NUMBERS OF THE COST OF LIVING IN PEIPING

I. For Government & Educational Employees

| Date | Base Period: Jan.-June, 1937=1 | | | | Total Cost of Living |
|--------------------|--------------------------------|----------|---------|---------|----------------------|
| | Food | Clothing | Fuel | Housing | |
| 1948 Jan. | 257,429 | 323,333 | 280,000 | 200,000 | 238,698 |
| Feb. | 350,851 | 375,000 | 280,000 | 275,000 | 307,001 |
| * Mar. 1st-10th | 421,153 | 480,000 | 340,000 | 300,000 | 338,612 |

II. For Laborers

| Date | Base Period: Jan.-Dec., 1936=1 | | | | Total Cost of Living |
|--------------------|--------------------------------|----------|---------|---------|----------------------|
| | Food | Clothing | Fuel | Housing | |
| 1948 Jan. | 247,344 | 207,729 | 194,444 | 257,012 | 213,515 |
| Feb. | 336,516 | 239,935 | 194,444 | 310,863 | 243,365 |
| * Mar. 1st-10th | 417,839 | 362,319 | 236,111 | 330,445 | 345,561 |

* A family consumes more coal in winter months (Nov.-Feb.) than in other seasons. We have thus readjusted the weighting factors of this index number since Mar. 1, in accordance with the facts obtained by a sampling investigation made recently.

March 21-31, 1948

THE YENCHING
INDEX NUMBERS

北平私立燕京大學經濟系編製

Compiled by the Department of Economics

Yenching University, Peiping, China.

目 錄

Contents

北平市生活費指數

Index Numbers of the Cost of Living in Peiping

I. 公 教 人 員

For Government & Educational Employees

II. 工 人

For Laborers

北平市生活費指數
Index Numbers of the Cost of Living in Peiping
I. 公教人員

For Government & Educational Employees

基期：民國二十五年一月至六月 = 1

Base Period : Jan.-June, 1937 = 1

加權綜合法
Weighted Aggregates

| 日期 Date | 食物類 Food | 衣着類 Clothing | 燃料類 Fuel & light | 房租類 Housing | 雜項類 Miscellaneous | 總指數 Total Cost of Living |
|------------------------------------|-------------------------------|-------------------------------|-------------------------------|-------------------------------|-------------------------------|-------------------------------|
| 1947 July | 54,834 | 32,532 | 37,865 | 30,000 | 33,114 | 40,331 |
| Aug. | 50,992 | 33,041 | 39,143 | 32,500 | 34,193 | 39,999 |
| Sept. | 57,379 | 40,605 | 40,720 | 35,833 | 38,823 | 44,947 |
| Oct. | 71,824 | 63,206 | 53,980 | 42,500 | 46,315 | 56,265 |
| Nov. | 90,342 | 94,118 | 76,650 | 60,000 | 61,288 | 74,984 |
| Dec. 1948 | 153,322 | 143,645 | 95,799 | 83,333 | 89,004 | 115,436 |
| Jan. | 230,886 | 179,091 | 116,049 | 150,000 | 120,130 | 173,252 |
| Feb. | 316,942 | 220,930 | 138,323 | 200,000 | 164,803 | 232,857 |
| Mar. | 433,594 | 340,416 | 188,695 | 241,667 | 247,698 | 317,398 |
| 1st-10th 11th-20th 21st-31st | 379,516 444,850 476,416 | 286,290 361,085 373,874 | 178,986 188,913 198,185 | 225,000 250,000 250,000 | 210,347 259,783 272,963 | 280,244 328,076 343,874 |

II. 工人

For Laborers

基期：民國二十五年一月至十二月 = 1

Base Period : Jan.-Dec, 1936 = 1

加權綜合法
Weighted Aggregates

| 日期 Date | 食物類 Food | 衣着類 Clothing | 燃料類 Fuel & light | 房租類 Housing | 雜項類 Miscellaneous | 總指數 Total Cost of Living |
|------------------------------------|-------------------------------|-------------------------------|-------------------------------|-------------------------------|-------------------------------|-------------------------------|
| 1947 July | 48,898 | 42,994 | 47,422 | 33,044 | 41,004 | 47,803 |
| Aug. | 48,314 | 41,551 | 49,481 | 36,716 | 44,299 | 47,492 |
| Sept. | 53,555 | 52,913 | 52,815 | 39,183 | 48,887 | 53,162 |
| Oct. | 61,480 | 85,301 | 76,830 | 47,731 | 56,981 | 65,427 |
| Nov. | 78,464 | 107,352 | 107,315 | 69,760 | 71,926 | 84,336 |
| Dec. 1948 | 135,911 | 152,998 | 157,212 | 95,462 | 103,943 | 138,939 |
| Jan. | 214,210 | 184,924 | 205,079 | 183,581 | 133,392 | 208,304 |
| Feb. | 300,225 | 217,790 | 222,931 | 217,849 | 172,691 | 280,307 |
| Mar. | 421,699 | 398,279 | 310,730 | 257,013 | 276,498 | 403,723 |
| 1st-10th 11th-20th 21st-31st | 371,490 431,317 462,291 | 321,969 429,631 443,236 | 265,391 334,428 332,370 | 242,376 264,356 264,356 | 254,457 285,802 289,236 | 351,982 417,125 442,063 |

RECEIVED
UNIVERSITIES
MAY 19 1948
JOINT OFFICE

The purpose of our compilation of the living index is to compare the present cost of living with that of 1936 if the real income of 1936 were maintained. As the increases in prices of commodities have been extremely rapid and the income of employees can hardly keep up the same degree, the largest part of one's income is compelled to be used in buying these which are necessary for maintaining livelihood, consequently, the previous standard of living can no longer be kept. From now on we are going to try out a new index composing few necessities as an addition to the original index of living.

The items we have in the new index are reduced to a minimum. We only take into consideration those which the employees use in maintaining the lowest standard of living. They are those commodities the prices of which rise very rapidly.

INDEX NUMBERS OF THE COST OF LIVING IN PEIPING

I. For Government & Educational Employees

| Date | Base Period: Jan.-June, 1937=1 | | | | Weighted Aggregates | Total Cost of Living |
|-----------|--------------------------------|----------|---------|---------|---------------------|----------------------|
| | Food | Clothing | Fuel | Housing | | |
| 1948 | | | 380,000 | | | |
| Jan. | 257,429 | 323,333 | 280,000 | 200,000 | | 338,698 |
| Feb. | 350,851 | 375,000 | 280,000 | 333,333 | | 378,366 |
| Mar. | 475,242 | 646,667 | 356,667 | 333,333 | | 378,366 |
| 1st-10th | 421,153 | 480,000 | 340,000 | 300,000 | | 338,612 |
| 11th-20th | 492,879 | 720,000 | 360,000 | 350,000 | | 395,174 |
| 21st-31st | 511,694 | 740,000 | 370,000 | 350,000 | | 401,311 |

II. For Laborers

| date | Base Period: Jan.-Dec., 1936=1 | | | | Weighted Aggregates | Total Cost of Living |
|-----------|--------------------------------|----------|---------|---------|---------------------|----------------------|
| | Food | Clothing | Fuel | Housing | | |
| 1948 | | | | | | |
| Jan. | 274,344 | 207,729 | 194,444 | 257,012 | | 213,515 |
| Feb. | 336,516 | 239,935 | 194,444 | 310,363 | | 243,365 |
| Mar. | 476,119 | 420,290 | 247,685 | 372,400 | | 393,827 |
| 1st-10th | 417,839 | 362,319 | 236,111 | 330,445 | | 345,561 |
| 11th-20th | 496,263 | 454,106 | 250,000 | 403,877 | | 415,810 |
| 21st-31st | 514,255 | 444,444 | 256,944 | 403,877 | | 420,111 |

Apr. 1-10 1948

RECEIVED

THE YENCHING
INDEX NUMBERS.

北平私立燕京大學經濟系編製
Compiled by the Department of Economics
Yenching University, Peiping, China.

目 錄
Contents

- 北平市生活費指數
Index Numbers of the Cost of Living in Peiping
- I. 公 教 人 員
For Government & Educational Employees
 - II. 工 人
For Laborers

北平市生活費指數

Index Numbers of the Cost of Living in Peiping

I. 公 教 人 員

For Government & Educational Employees

基 期： 民國二十五年一月至六月 = 1
Base Period: Jan.-June, 1937 = 1

加 權 綜 合 法
Weighted Aggregates

| 日 期 Date | 食 物 類 Food | 衣 着 類 Clothing | 燃 料 類 Fuel & light | 房 租 類 Housing | 雜 項 類 Miscellaneous | 總 指 數 Total Cost of Living |
|-------------------|---------------|-------------------|-----------------------|------------------|------------------------|-------------------------------|
| 1948 | | | | | | |
| Jan. | 230,335 | 179,091 | 115,049 | 150,000 | 120,130 | 173,252 |
| Feb. | 315,942 | 220,930 | 138,323 | 200,000 | 164,803 | 232,857 |
| Mar. | 433,594 | 340,416 | 188,695 | 241,667 | 247,698 | 317,393 |
| 1st-10th | 379,516 | 286,290 | 178,986 | 225,000 | 210,547 | 300,244 |
| 11th-20th | 444,850 | 361,085 | 188,913 | 250,000 | 258,783 | 328,075 |
| 21st-31st | 473,415 | 373,874 | 198,185 | 250,000 | 272,963 | 343,874 |
| April 1st-10th | 480,633 | 413,959 | 227,063 | 250,000 | 338,833 | 364,075 |

II. 工 人

For Laborers

基 期： 民國二十五年一月至十二月 = 1
Base Period: Jan.-Dec, 1936 = 1

加 權 綜 合 法
Weighted Aggregates

| 日 期 Date | 食 物 類 Food | 衣 着 類 Clothing | 燃 料 類 Fuel & light | 房 租 類 Housing | 雜 項 類 Miscellaneous | 總 指 數 Total Cost of Living |
|-------------------|---------------|-------------------|-----------------------|------------------|------------------------|-------------------------------|
| 1948 | | | | | | |
| Jan. | 214,210 | 184,924 | 205,079 | 185,581 | 135,392 | 208,304 |
| Feb. | 300,225 | 217,790 | 222,831 | 217,849 | 172,691 | 280,307 |
| Mar. | 421,599 | 398,279 | 310,750 | 257,013 | 276,498 | 403,723 |
| 1st-10th | 371,490 | 321,959 | 265,391 | 242,326 | 254,457 | 351,982 |
| 11th-20th | 431,317 | 429,631 | 354,428 | 264,356 | 385,802 | 417,125 |
| 21st-31st | 452,291 | 443,236 | 332,370 | 264,356 | 289,238 | 442,053 |
| April 1st-10th | 461,025 | 475,389 | 342,771 | 264,356 | 358,706 | 446,928 |

| Year | 1900 | 1901 | 1902 | 1903 | 1904 | 1905 |
|------|------|------|------|------|------|------|
| Jan | 100 | 100 | 100 | 100 | 100 | 100 |
| Feb | 100 | 100 | 100 | 100 | 100 | 100 |
| Mar | 100 | 100 | 100 | 100 | 100 | 100 |
| Apr | 100 | 100 | 100 | 100 | 100 | 100 |
| May | 100 | 100 | 100 | 100 | 100 | 100 |
| Jun | 100 | 100 | 100 | 100 | 100 | 100 |
| Jul | 100 | 100 | 100 | 100 | 100 | 100 |
| Aug | 100 | 100 | 100 | 100 | 100 | 100 |
| Sep | 100 | 100 | 100 | 100 | 100 | 100 |
| Oct | 100 | 100 | 100 | 100 | 100 | 100 |
| Nov | 100 | 100 | 100 | 100 | 100 | 100 |
| Dec | 100 | 100 | 100 | 100 | 100 | 100 |

INDEX NUMBERS OF THE COST OF LIVING IN PEIPING

I. For Government & Educational Employees

| Date | Base Period: Jan.-June, 1937=1 | | | | Total Cost of Living |
|-----------|--------------------------------|----------|---------|---------|----------------------|
| | Food | Clothing | Fuel | Housing | |
| 1948 | | | | | |
| Jan. | 257,429 | 323,333 | 280,000 | 200,000 | 238,698 |
| Feb. | 350,851 | 375,000 | 280,000 | 275,000 | 307,001 |
| Mar. | 475,242 | 646,667 | 356,667 | 333,333 | 378,366 |
| 1st-10th | 421,153 | 480,000 | 340,000 | 300,000 | 338,612 |
| 11th-20th | 492,879 | 720,000 | 360,000 | 350,000 | 395,174 |
| 21st-31st | 511,694 | 740,000 | 370,000 | 350,000 | 401,311 |
| April | | | | | |
| 1st-10th | 519,856 | 810,000 | 400,000 | 350,000 | 406,418 |

II. For Laborers

| Date | Base Period: Jan.-Dec., 1936=1 | | | | Total Cost of Living |
|-----------|--------------------------------|----------|---------|---------|----------------------|
| | Food | Clothing | Fuel | Housing | |
| 1948 | | | | | |
| Jan. | 274,344 | 207,729 | 194,444 | 257,012 | 213,515 |
| Feb. | 336,516 | 239,935 | 194,444 | 310,863 | 243,365 |
| Mar. | 476,119 | 420,290 | 247,685 | 379,400 | 393,827 |
| 1st-10th | 417,839 | 362,319 | 236,111 | 330,445 | 345,551 |
| 11th-20th | 496,263 | 454,106 | 250,000 | 403,877 | 415,810 |
| 21st-31st | 514,255 | 444,444 | 256,944 | 403,877 | 420,111 |
| April | | | | | |
| 1st-10th | 510,564 | 512,077 | 277,777 | 403,877 | 427,817 |

Apr 11-20 1948

RECEIVED

THE YENCHING
INDEX NUMBERS

北平私立燕京大學經濟系編製

Compiled by the Department of Economics

Yenching University, Peiping, China.

目 錄

Contents

北平市生活費指數

Index Numbers of the Cost of Living in Peiping

I. 公 教 人 員

For Government & Educational Employees

II. 工 人

For Laborers

北平市生活費指數

Index Numbers of the Cost of Living in Peiping

I. 公教人員

For Government & Educational Employees

基期：民國二十五年一月至六月 = 1

加權綜合法

Base Period : Jan.-June, 1937 = 1

Weighted Aggregates

| 日期 Date | 食物類 Food | 衣着類 Clothing | 燃料類 Fuel & light | 房租類 Housing | 雜項類 Miscellaneous | 總指數 Total Cost of Living |
|------------|-------------|-----------------|---------------------|----------------|----------------------|-----------------------------|
| 1948 | | | | | | |
| Jan. | 230,886 | 179,091 | 116,049 | 150,000 | 120,130 | 173,252 |
| Feb. | 313,942 | 220,930 | 138,323 | 200,000 | 164,803 | 232,857 |
| Mar. | 433,594 | 340,413 | 188,695 | 241,667 | 247,698 | 317,398 |
| 1st-10th | 379,516 | 286,290 | 178,986 | 225,000 | 210,347 | 280,244 |
| 11th-20th | 444,850 | 361,085 | 188,913 | 250,000 | 259,783 | 328,076 |
| 21st-31st | 476,416 | 373,874 | 198,185 | 250,000 | 272,953 | 343,874 |
| April | | | | | | |
| 1st-10th | 480,633 | 413,959 | 227,063 | 250,000 | 328,823 | 364,075 |
| 11th-20th | 540,951 | 449,341 | 233,643 | 300,000 | 355,395 | 407,231 |

II. 工人

For Laborers

基期：民國二十五年一月至十二月 = 1

加權綜合法

Base Period : Jan.-Dec, 1936 = 1

Weighted Aggregates

| 日期 Date | 食物類 Food | 衣着類 Clothing | 燃料類 Fuel & light | 房租類 Housing | 雜項類 Miscellaneous | 總指數 Total Cost of Living |
|------------|-------------|-----------------|---------------------|----------------|----------------------|-----------------------------|
| 1948 | | | | | | |
| Jan. | 214,210 | 184,924 | 205,079 | 183,581 | 133,392 | 208,304 |
| Feb. | 300,225 | 217,790 | 222,931 | 217,849 | 172,691 | 280,307 |
| Mar. | 421,699 | 398,279 | 310,730 | 257,013 | 273,466 | 403,723 |
| 1st-10th | 371,450 | 321,969 | 265,391 | 242,325 | 254,457 | 351,592 |
| 11th-20th | 431,317 | 429,631 | 334,428 | 264,356 | 285,802 | 417,125 |
| 21st-31st | 462,291 | 443,236 | 332,370 | 264,356 | 289,234 | 442,063 |
| April | | | | | | |
| 1st-10th | 461,025 | 475,389 | 342,771 | 264,356 | 358,703 | 446,525 |
| 11th-20th | 504,706 | 521,743 | 359,464 | 330,445 | 399,511 | 488,402 |

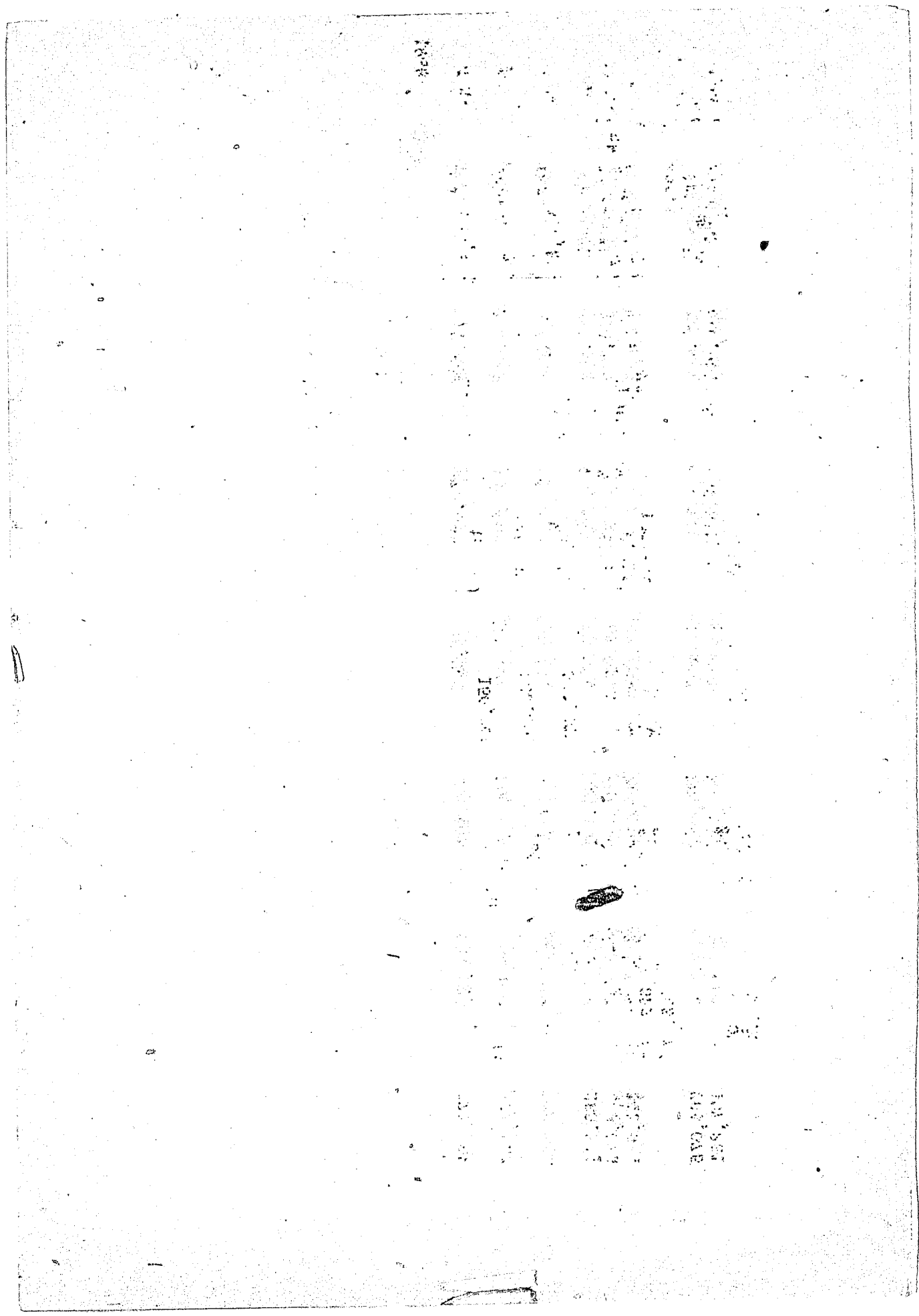

1961

1961

1961

INDEX NUMBERS OF THE COST OF LIVING IN PEIPING

I. For Government & Educational Employees

| Date | Base Period: Jan.-June, 1937=1 | | | Weighted Aggregates | |
|-----------|--------------------------------|----------|---------|---------------------|----------------------|
| | Food | Clothing | Fuel | Housing | Total Cost of Living |
| 1948 | | | | | |
| Jan. | 257,433 | 323,333 | 280,000 | 200,000 | 238,698 |
| Feb. | 350,851 | 375,000 | 280,000 | 275,000 | 307,001 |
| Mar. | 475,242 | 646,667 | 356,667 | 333,333 | 378,366 |
| 1st-10th | 421,153 | 499,000 | 340,000 | 300,000 | 338,612 |
| 11th-20th | 492,879 | 720,000 | 360,000 | 350,000 | 395,174 |
| 21st-31st | 511,694 | 740,000 | 370,000 | 350,000 | 401,311 |
| April | | | | | |
| 1st-10th | 519,856 | 810,000 | 400,000 | 350,000 | 406,418 |
| 11th-20th | 590,309 | 870,000 | 400,000 | 400,000 | 459,016 |

II. For Laborers

| Date | Base Period: Jan.-Dec., 1936=1 | | | Weighted Aggregates | |
|-----------|--------------------------------|----------|---------|---------------------|----------------------|
| | Food | Clothing | Fuel | Housing | Total Cost of Living |
| 1948 | | | | | |
| Jan. | 274,344 | 207,729 | 194,444 | 257,012 | 213,515 |
| Feb. | 336,516 | 239,955 | 194,444 | 310,863 | 243,365 |
| Mar. | 476,119 | 420,290 | 247,685 | 379,400 | 393,827 |
| 1st-10th | 417,839 | 362,319 | 236,111 | 350,445 | 345,561 |
| 11th-20th | 496,263 | 454,106 | 250,000 | 403,877 | 415,810 |
| 21st-31st | 514,255 | 444,444 | 256,944 | 403,877 | 420,111 |
| April | | | | | |
| 1st-10th | 510,564 | 512,077 | 277,777 | 403,877 | 427,817 |
| 11th-20th | 571,574 | 565,217 | 277,777 | 477,309 | 488,571 |

April 21-30 1948

THE YENCHING
INDEX NUMBERS

北平私立燕京大學經濟系編製

Compiled by the Department of Economics

Yenching University, Peiping, China.

目 錄

Contents

北平市生活費指數

Index Numbers of the Cost of Living in Peiping

I. 公 教 人 員

For Government & Educational Employees

II. 工 人

For Laborers

北平市生活費指數

Index Numbers of the Cost of Living in Peiping

I. 公教人員

For Government & Educational Employees

基 期： 民國二十五年一月至六月 = 1
Base Period: Jan.-June, 1937 = 1

加 權 綜 合 法
Weighted Aggregates

| 日 期 Date | 食 物 類 Food | 衣 着 類 Clothing | 燃 料 類 Fuel & light | 房 租 類 Housing | 雜 項 類 Miscellaneous | 總 指 數 Total Cost of Living |
|-------------|---------------|-------------------|-----------------------|------------------|------------------------|-------------------------------|
| 1948 | | | | | | |
| Jan. | 230,886 | 179,091 | 116,049 | 150,000 | 120,130 | 173,252 |
| Feb. | 316,942 | 220,930 | 138,823 | 200,000 | 164,803 | 232,857 |
| Mar. | 433,594 | 340,416 | 188,695 | 241,667 | 247,698 | 317,398 |
| April | 531,526 | 447,160 | 232,433 | 283,333 | 367,379 | 401,095 |
| 1st-10th | 480,633 | 413,959 | 227,063 | 250,000 | 338,833 | 364,075 |
| 11th-20th | 540,951 | 449,341 | 233,643 | 300,000 | 356,395 | 407,281 |
| 21st-30th | 572,993 | 478,179 | 236,593 | 300,000 | 406,909 | 431,929 |

II. 工 人

For Laborers

基 期： 民國二十五年一月至十二月 = 1
Base Period: Jan.-Dec, 1936 = 1

加 權 綜 合 法
Weighted Aggregates

| 日 期 Date | 食 物 類 Food | 衣 着 類 Clothing | 燃 料 類 Fuel & light | 房 租 類 Housing | 雜 項 類 Miscellaneous | 總 指 數 Total Cost of Living |
|-------------|---------------|-------------------|-----------------------|------------------|------------------------|-------------------------------|
| 1948 | | | | | | |
| Jan. | 214,210 | 184,924 | 205,079 | 183,581 | 133,392 | 208,304 |
| Feb. | 300,225 | 217,790 | 222,931 | 217,849 | 172,691 | 280,307 |
| Mar. | 411,699 | 398,279 | 310,730 | 257,013 | 276,498 | 403,723 |
| April | 501,908 | 522,643 | 358,387 | 308,415 | 411,241 | 486,231 |
| 1st-10th | 461,025 | 475,389 | 342,771 | 264,356 | 358,706 | 446,326 |
| 11th-20th | 504,706 | 521,743 | 359,464 | 330,445 | 399,911 | 488,402 |
| 21st-30th | 539,992 | 570,796 | 372,927 | 330,445 | 475,105 | 523,366 |

RECEIVED
UNIVERSITIES
JUN 16 1948
JOINT OFFICE

INDEX NUMBERS OF THE COST OF LIVING IN PEIPING

1. For Government & Educational Employees

Base Period: Jan.-June, 1937=1

Weighted Aggregates

| Date | Food | Clothing | Fuel | Housing | Total Cost of Living |
|-----------|---------|----------|---------|---------|----------------------|
| 1948 | | | | | |
| Jan. | 257,429 | 323,333 | 280,000 | 200,000 | 238,698 |
| Feb. | 350,851 | 375,000 | 280,000 | 275,000 | 307,001 |
| Mar. | 475,242 | 646,667 | 356,667 | 333,333 | 378,366 |
| April | 576,722 | 880,000 | 400,000 | 383,333 | 444,624 |
| 1st-10th | 519,856 | 810,000 | 400,000 | 350,000 | 406,418 |
| 11th-20th | 590,309 | 870,000 | 400,000 | 400,000 | 459,016 |
| 21st-30th | 620,001 | 960,000 | 400,000 | 400,000 | 468,439 |

II. For Laborers

Base Period: Jan.-Dec., 1936=1

Weighted Aggregates

| Date | Food | Clothing | Fuel | Housing | Total Cost of Living |
|-----------|---------|----------|---------|---------|----------------------|
| 1948 | | | | | |
| Jan. | 274,344 | 207,729 | 194,444 | 257,012 | 213,515 |
| Feb. | 336,516 | 239,935 | 194,444 | 310,863 | 243,365 |
| Mar. | 476,119 | 420,290 | 247,685 | 379,400 | 393,827 |
| April | 562,347 | 553,945 | 277,777 | 452,832 | 471,716 |
| 1st-10th | 510,564 | 512,077 | 277,777 | 403,877 | 427,817 |
| 11th-20th | 571,574 | 565,217 | 277,777 | 477,309 | 488,571 |
| 21st-30th | 604,904 | 584,541 | 277,777 | 477,309 | 498,759 |