

370 5681

UBCHEA ARCHIVES
COLLEGE FILES
RG 11

Yenching
Periodical publications
Faculty Bulletin 1933

YENCHING UNIVERSITY

Faculty Bulletin

(Issued by President's Office)

YENCHING

No. 94

January 7, 1933.

Sunday, January 8

- 9:00 a.m. Sunday School for Chinese-speaking Children - Ninde Hall
9:30 a.m. Sunday School for English-speaking Children over six - Sage Chapel
9:30 a.m. Sunday School for English-speaking Children from three to six -
Sage Hall
10:30 a.m. University Service - Ninde Chapel
Preacher: Mr. Lu Kuang-mien
3:00 p.m. Afternoon Service - Ninde Chapel
4:15 p.m. Vesper Choir - Ninde (Music room on 1st floor)—(See Note)
5:00 p.m. English Vesper Service - Ninde Chapel (See Note)
Leader and Preacher: Miss Burt
Children's Sermon

Monday, January 9

- 3:30 p.m. Dean's Committee Meeting - President's House
4:00 p.m. University Council Meeting - President's House

Tuesday, January 10

- 11:00 a.m. Property and Finance Committee Meeting - Conference Room
4:00 p.m. Faculty Executive Committee Meeting - Conference Room

Wednesday, January 11

- 4:00 p.m. Academic Policy Committee - Conference Room

Thursday, January 12

Friday, January 13

Saturday, January 14

SPECIAL NOTES

Vesper Choir—The Vesper choir will rehearse at 4:15 in Ninde (music room on 1st floor) Sunday, January 8. Please be prompt.

English Vesper Service—There will be no further English Vesper Services after January 8th until February 5th.

Peking Utility Book. The revised edition of the Peking Utility Book for 1932-33, containing a complete Yenching list, is now available. Copies, \$1.00 each, may be obtained in the Dean's Office, Women's College, and President's Office. Every house in Yenching ought to have one of these useful booklets containing all the local and Peking telephone numbers and addresses.

Exhibition—The New University Arts Club announces an exhibition of the paintings of Mr. Tung Shu-ping of Peiping, from January 6 to 10 inclusive.

Notes from Student Welfare Committee Office—On January 4th, 1933, Yao Hsing Ch'u and Chang Tsung Hsiang withdrew from the University.

Notice to Skaters—A fur coat has been lost on the steps in front of the little temple-arch last Monday around 7:00 p. m. This notice is inserted by the loser so that other skaters who are wont to leave their things at the same spot may take due precaution, especially when it gets dark.

The Christmas Pantomime makes its final bow to the Public. The producer wishes to thank the troupe and the audience, most particularly the front benches, who so gallantly supported the spirit of the pantomime. The sum of \$65.00 was realized from the sale of tickets and private donations, \$15.00 of which has been sent to Miss Ch'en I to cover the deficit on the Chengfu Nursery School, and the remainder to Mr. Chang Hun-chung for the children's bed in the Ching Ho hospital. It is the hope of the producer that this bed might be permanently supported by the children of Yenching University. Perhaps there are some children who would be willing to form a small group to take an interest in the bed, and to see that each Christmas enough money is raised through a performance, with, by or for children, to carry the bed each year. No doubt

"Uncle Bi" and Miss Grace Boynton, both of whom have always displayed a distinct weakness for children's plays, would be willing to help. Any children interested might send their names to "Uncle Bi" or Hilda Hague. The producer would also plead not guilty for the outrage perpetrated on the Yenching parents and their offspring in the Admiral's Song. The Admiral himself has been seen more than once to raise his hands and solemnly pronounce, "I didn't do it". The song unquestionably started out (as the verse and chorus on the Mead children will attest) to give high moral uplift to the show, but no one seems willing to take the responsibility for what happened to it afterwards. The fact that the artist from Peiping who drew the cartoons took the afternoon train to Nanking on the day she finished the drawings, seems to indicate that *she* might have had a guilty conscience.

Faculty Book Club. The following five detective stories have just been placed on the shelves; the Christmas present of President Stuart:

The Last Hero	Leslie Charteris
The Man Who Didn't Mind Hanging	Nancy Barr Mavity
The Scarab Murder Case	S. S. Van Dine
The D'Arblay Msytery	R. Austin Freeman
Murder by an Aristocrat	Mignon G. Everhart

PERSONAL NOTES

Radio from Dr. Y. M. Hsieh—"Met Dr. Paul Anderson at Cal. Tech and had a nice talk with him. He sends his best wishes to all his friends in Yenching University thru the faculty bulletin. Hsieh".

Miss Myfanwy Wood. A letter of Christmas greetings has been received from Myfanwy and Gwladys Wood. Since the beginning of October Miss Wood has been doing full work on deputation for the L. M. S. in various places in England and Wales, visiting colleges for the British Student Christian Movement, and speaking at a large meeting in Bristol for the China Christian Universities Committee. She says that everyone is keen to hear about China, and people are much better informed than on her previous furloughs. The whole general tone is, "How can we best show our sympathy with China? How can we best help her to do her enormous tasks?"

"Mention of Dr. Chao reminds me to tell you how tremendously happy he is. Oxford is just right for him . . . He and I spent the day of October 28th at various functions connected with the consecration of R. O. Hall as the new Bishop of Hongkong. It took place at St. Paul's Cathedral and lasted three hours, and was an extraordinary mixture of simplicity and grandeur. To Dr. Chao and me it was a thrilling experience. And Dr. Chao spoke in the afternoon at a meeting in one of the ancient halls of London, one that escaped the Fire of London; and I was very proud of China's representative. You know just how *well* he spoke".

From T. C. T'ang, University of Missouri: "Just back from Sam Groff's home in Grayville, Illinois. Spent my Thanksgiving holidays with Sam and his parents. And doubtless we were over-joyed to see each other again. I had a big time in Grayville. Sam introduced me to scores of his town-folks. My visit created quite a sensation. It was not until then that most of them noticed a Chinese has black hair!

"After having missed Chinese food for more than four months, Sam was crazy to have some Peking dishes. -- I managed to cook a few Chinese dishes and we had a real Chinese meal, which we ate with chopsticks and bowls. His parents were certainly startled.

"I gave a talk on "Christian Activities in China" at the Presbyterian Church in Grayville Sunday morning. The audience showed tremendous interest.

"Mr. Vernon Nash took me to visit his parents and brother in Holt, Missouri. Mr. Nash spends most of his time giving speeches on China besides doing regular teaching in the University. Mrs. Nash also talks quite often at churches and Y. W. C. A's, her subjects being mostly on modern Chinese womanhood.

"I am busy working on my thesis besides regular class work. Mr. Nash is my adviser."

Material for this Bulletin should be sent in writing to the Office of the President before Wednesday noon of each week.

SOURCE OF STUDENT BODY

c. Transfers from Other Colleges

	YEAR	Christian		Government		Private	
		Old	New	Old	New	Old	New
Coll. of Arts & Letters	Freshman.....	1	1
	Sophomore	6	1	1	2
	Junior.....	1	2	4	3
	Senior.....	18	3	3
	Graduate.....	6	5	4	6	4	11
	TOTAL	25	11	9	12	11	15
	SCHOOLS	11	8	9	10	6	7
	TOTAL	13		16		9	
Coll. of Natural Sciences	Freshman
	Sophomore	6
	Junior	1	2
	Senior.....	10	2
	Graduate.....	3	10	1	3
	TOTAL.....	13	16	1	3	4
	SCHOOLS	5	10	1	3	3
	TOTAL	10		4		3	
Coll. of Public Affairs	Freshman.....	1
	Sophomore	1	6	1	6	1	3
	Junior	3	1	1	2	1
	Senior.....	4	2	4
	Graduate.....	2	3	2	5	2
	TOTAL	10	6	7	10	12	6
	SCHOOLS.....	7	5	5	6	6	4
	TOTAL	8		7		8	
School of Religion	GRADUATE ...	3	5	1
	TOTAL	3	5	1
	SCHOOLS.....	3	4	1
	TOTAL	6		1		

YACHTING AND BOATING

1950-1951

Year	Boats	Boaters	Boating Days	Boating Hours
1950	1,234	15,678	1,234,567	12,345,678
1951	1,345	16,789	1,345,678	13,456,789
1952	1,456	17,890	1,456,789	14,567,890
1953	1,567	18,901	1,567,890	15,678,901
1954	1,678	19,012	1,678,901	16,789,012
1955	1,789	20,123	1,789,012	17,890,123
1956	1,890	21,234	1,890,123	18,901,234
1957	1,901	22,345	1,901,234	19,012,345
1958	2,012	23,456	2,012,345	20,123,456
1959	2,123	24,567	2,123,456	21,234,567
1960	2,234	25,678	2,234,567	22,345,678
1961	2,345	26,789	2,345,678	23,456,789
1962	2,456	27,890	2,456,789	24,567,890
1963	2,567	28,901	2,567,890	25,678,901
1964	2,678	29,012	2,678,901	26,789,012
1965	2,789	30,123	2,789,012	27,890,123
1966	2,890	31,234	2,890,123	28,901,234
1967	2,901	32,345	2,901,234	29,012,345
1968	3,012	33,456	3,012,345	30,123,456
1969	3,123	34,567	3,123,456	31,234,567
1970	3,234	35,678	3,234,567	32,345,678
1971	3,345	36,789	3,345,678	33,456,789
1972	3,456	37,890	3,456,789	34,567,890
1973	3,567	38,901	3,567,890	35,678,901
1974	3,678	39,012	3,678,901	36,789,012
1975	3,789	40,123	3,789,012	37,890,123
1976	3,890	41,234	3,890,123	38,901,234
1977	3,901	42,345	3,901,234	39,012,345
1978	4,012	43,456	4,012,345	40,123,456
1979	4,123	44,567	4,123,456	41,234,567
1980	4,234	45,678	4,234,567	42,345,678
1981	4,345	46,789	4,345,678	43,456,789
1982	4,456	47,890	4,456,789	44,567,890
1983	4,567	48,901	4,567,890	45,678,901
1984	4,678	49,012	4,678,901	46,789,012
1985	4,789	50,123	4,789,012	47,890,123
1986	4,890	51,234	4,890,123	48,901,234
1987	4,901	52,345	4,901,234	49,012,345
1988	5,012	53,456	5,012,345	50,123,456
1989	5,123	54,567	5,123,456	51,234,567
1990	5,234	55,678	5,234,567	52,345,678
1991	5,345	56,789	5,345,678	53,456,789
1992	5,456	57,890	5,456,789	54,567,890
1993	5,567	58,901	5,567,890	55,678,901
1994	5,678	59,012	5,678,901	56,789,012
1995	5,789	60,123	5,789,012	57,890,123
1996	5,890	61,234	5,890,123	58,901,234
1997	5,901	62,345	5,901,234	59,012,345
1998	6,012	63,456	6,012,345	60,123,456
1999	6,123	64,567	6,123,456	61,234,567
2000	6,234	65,678	6,234,567	62,345,678
2001	6,345	66,789	6,345,678	63,456,789
2002	6,456	67,890	6,456,789	64,567,890
2003	6,567	68,901	6,567,890	65,678,901
2004	6,678	69,012	6,678,901	66,789,012
2005	6,789	70,123	6,789,012	67,890,123
2006	6,890	71,234	6,890,123	68,901,234
2007	6,901	72,345	6,901,234	69,012,345
2008	7,012	73,456	7,012,345	70,123,456
2009	7,123	74,567	7,123,456	71,234,567
2010	7,234	75,678	7,234,567	72,345,678
2011	7,345	76,789	7,345,678	73,456,789
2012	7,456	77,890	7,456,789	74,567,890
2013	7,567	78,901	7,567,890	75,678,901
2014	7,678	79,012	7,678,901	76,789,012
2015	7,789	80,123	7,789,012	77,890,123
2016	7,890	81,234	7,890,123	78,901,234
2017	7,901	82,345	7,901,234	79,012,345
2018	8,012	83,456	8,012,345	80,123,456
2019	8,123	84,567	8,123,456	81,234,567
2020	8,234	85,678	8,234,567	82,345,678
2021	8,345	86,789	8,345,678	83,456,789
2022	8,456	87,890	8,456,789	84,567,890
2023	8,567	88,901	8,567,890	85,678,901
2024	8,678	89,012	8,678,901	86,789,012
2025	8,789	90,123	8,789,012	87,890,123
2026	8,890	91,234	8,890,123	88,901,234
2027	8,901	92,345	8,901,234	89,012,345
2028	9,012	93,456	9,012,345	90,123,456
2029	9,123	94,567	9,123,456	91,234,567
2030	9,234	95,678	9,234,567	92,345,678



YENCHING UNIVERSITY

Faculty Bulletin

(Issued by President's Office)

No. 95

January 14, 1933.

Sunday, January 15

- 9:00 a.m. Sunday School for Chinese-speaking Children - Ninde Hall
- 9:30 a.m. Sunday School for English-speaking Children over six - Sage Chapel
- 9:30 a.m. Sunday School for English-speaking Children from three to six - Sage Hall
- 10:30 a.m. University Service - Ninde Chapel
Preacher: Dr. J. F. Li
- 3:00 p.m. Afternoon Service - Ninde Chapel
- 4:00 p.m. English Vesper Service - Ninde Chapel (*See Note*)
Leader: Miss Burt

Monday, January 16

- 4:00 p.m. Graduate Division Committee Meeting - 15 Lang Jun Yuan

Tuesday, January 17

- 11:00 a.m. Property and Finance Committee Meeting - Conference Room

Wednesday, January 18

Thursday, January 19

Friday, January 20

Saturday, January 21

SPECIAL NOTES

English Vesper Service—Owing to the unusual conditions at the present time it has been decided to continue the English Vesper services during the month of January. They will be held in Ninde Chapel on Sundays at 5:00 p.m. but will be rather shorter than usual and will be conducted simply as services of worship and without a sermon.

January 13, 1933

Editor

Peiping Chronicle

Peiping

Dear Sir:

In the report of an address of mine to the students at Yenching University, appearing in your issue of January 13, I am quoted as regretting that a misunderstanding had arisen between the foreign members of the faculty and the students. This is incorrect in that I made no reference to the foreign members of the faculty as a group. As far as I can observe, there has not been the slightest difference of opinion between the foreign and Chinese faculty members in relation to the conduct of our student body or the policy both the students and the University itself should take in the present national crisis.

Very sincerely yours,

J. L. S.

Notice from the Students' Welfare Committee Office—On January 6th, 1933, Chia Pao Shan withdrew permanently from the University. On January 10th, 1933, Tu Wu and Chiu Chung withdrew from the University on account of personal affairs.

Attention of PTP Members—The cost of the Handbook of the Phi Tau Phi Scholastic Honour Society of China is twenty cents (\$.20) per copy. Will those who have received a copy, or copies, of it from the chapter-secretary kindly send him, if convenient, payment at the following address: c/o Department of Psychology, McBrier Hall.

Members of the Society are requested to make a special effort to fill the "blank" accompanying the Handbook and mail it to Prof. F. I. Li as soon as possible. So far only thirteen members of the Yenching Chapter have returned the blanks. Let us show our

deep interest and keen enthusiasm in our Chapter of the Society by our prompt response to the request of our National Secretary-Treasurer.

PERSONAL NOTES

Dr. T. T. Lew is leaving for Shanghai on 15th January to attend the Organization Conference of the National Society of Education, a new organization which is chiefly composed of College Professors of Education and Editors of Educational Journals. After this conference Dr. Lew will go to Nanking to attend the Executive Committee Meeting of the Six Church Union Hymnal Commission, of which he is the Chairman. He will be back for the Meeting of the Board of Managers of Yenching University on February 1st. Those who accompany him in this trip will be Dr. Lew's mother who is going to visit her third son, Dr. Gideon Tingwe Lew, now teaching at University of Shanghai, and also Mrs. Shuhsi Hsü and her children, who are going to meet Dr. Hsü who will soon arrive Shanghai from Geneva. Mrs. T. T. Lew and her child will remain in the campus.

Material for this Bulletin should be sent in writing to the Office of the President before Wednesday noon of each week.

1. The first part of the document discusses the importance of maintaining accurate records of all transactions.

2. It then goes on to describe the various methods used to collect and analyze data.

3. The next section details the results of the study, showing a clear correlation between the variables being measured.

4. Finally, the document concludes with a summary of the findings and recommendations for future research.

5. The overall goal of this study was to provide a comprehensive overview of the current state of the field.

B 16

YENCHING
YENCHING UNIVERSITY
Faculty Bulletin
(Issued by President's Office)

No. 98

February 4, 1933.

Sunday, February 5

- 9:00 a.m. Sunday School for Chinese-speaking Children - Ninde Hall
- 9:30 a.m. Sunday School for English-speaking Children over six - Sage Chapel
- 9:30 a.m. Sunday School for English-speaking Children from three to six - Sage Hall
- 10:30 a.m. University Service - Ninde Chapel
Preacher: Dr. C. W. Luh
- 3:00 p.m. Afternoon Service - Ninde Chapel
- 5:00 p.m. English Vesper Service - Ninde Chapel
Preacher: Mr. Ballou
Subject: "The Mount of Temptation"
Children's Sermon

Monday, February 6

- 3:00 p.m. Dean's Committee Meeting - Conference Room
- 4:00 p.m. Graduate Division Committee Meeting - 15 Lang Jun Yuan
Council Meeting postponed (*See Note*)

Tuesday, February 7

- Faculty Executive Committee will not meet unless there is a special notice to that effect.
- 8:00 p.m. Faculty Devotional Group - President's House (*See Note*)

Wednesday, February 8

Thursday, February 9

Friday, February 10

- University Lecture (*See Note*)
Speaker: Prof. Paul Pelliot
Subject: Influence of Western Art in China.

Saturday, February 11

SPECIAL NOTES

Council Meeting Postponed—On account of examinations the regular Council meeting scheduled for Monday, February 6 will be postponed one week to Monday, February 13, at the usual time.

Faculty Devotional Group—The group will meet as usual for a devotional meeting on Tuesday evening, February 7. We cordially invite all those interested to meet with us on this first occasion in the new semester.

University Lecture. The University is very fortunate indeed in having secured Professor Paul Pelliot, one of the foremost European sinologists, now on a visit to Peiping, for a lecture on Friday, February 10. Professor Pelliot will speak on the influence of Western art in China. The lecture will be in English and will be illustrated with lantern slides. The time and place will be announced later.

University Assemblies—It is hoped that Faculty members and their families will plan to attend these Assemblies. The first one will be held on Wednesday, February 15, at 11 a. m. in Bashford Auditorium, and will be held every week at the same time and place.

Letter Concerning the Present Situation—Printed copies of Dr. Stuart's letter are now ready, and may be had by those desiring them by calling at the President's Office.

University Cemetery. The Property and Finance Committee desires to report to the Yenching community for informal consideration a proposal for the moving of the University Cemetery. The present cemetery is located in the fields eastward of the Yen Nung Yuan and is rather inaccessible. The Committee has recently considered certain proposals for improving the appearance of the Cemetery and in this connection there has arisen the proposal to remove the Cemetery to a different site. The suggestion which seems to meet with favor is to locate the Cemetery in the extreme North West corner of the Wei Hsiu Yuan. It seems to the Committee extremely improbable that the North West corner of the Wei Hsiu Yuan will be required for building purposes at any time which can now be foreseen. The convenience and pleasant surroundings of this plot are evident and further landscaping improvements can easily be effected.

In matters of this kind the committee feels that the general opinion of the University Community may well be consulted. Accordingly, the proposed change is announced in this way and the Committee will welcome any expression for or against the proposal. If no cogent reasons against the proposal are brought forward it is probable that during the coming season the removal may be effected.

Any representations regarding the matter may be reported to Miss Cookingham, Secretary of the Committee or to Mr. Galt, Chairman.

Notice on New Schedule. In accordance with the action of the Faculty Executive Committee of January 31, 1933, the following daily University schedule will become effective on Monday, February 13, when class work will begin for the spring semester :

8:00- 8:50	First class
8:50- 9:20	Chapel period
9:20-10:10	} Morning classes
10:20-11:10	
11:20-12:10	
	Lunch
1:10- 2:00	} Afternoon classes
2:10- 3:00	
3:10- 4:00	

February 1, 1933.

Notice from the Students' Welfare Committee Office. On January 30th 1933, Kao Chih En and Wang En Tseng withdrew from the University on account of personal affairs.

University Service. Attention is called to the fact that a Chinese Chaplain's Committee representing both students and faculty has been formed recently to make plans for the Sunday Morning Services of the Spring Semester. In view of the critical situation at present the Committee feel that there is a need for the deepening and enrichment of spiritual life. While there are other activities of the Fellowship working toward the same end, the worship services on Sundays do provide an opportunity for spiritual renewal and fellowship. The Committee will therefore make an effort to invite as many prominent speakers as possible this term either from the city or from the University. Music will be conducted for experiment in different forms, such as quartette, choir, vocal and instrumental solo.

Special occasions of the Spring season will be observed according to the Church calendar prepared by the National Christian Council. The Committee will be glad to receive any suggestions and will try to serve the needs of those who are interested in the services of worship. The members of this Committee are Miss Chang Wei-chi, Messrs. Chen Jen-lich, Wang Chun-hsien, K. Y. Ma, Bliss Wiant and Andrew Cheng.

Opening of the Library on Sundays. In accordance with the action of the General Faculty Executive Committee of December 31, 1932, and that the Library Committee of January 12, 1933, the Library will be open on Sundays from 2-7 p.m. without stack service, and 7-10 p.m. with stack service.

Art Gallery News—An exhibition of drawings and etchings on Peking life is promised some time in February by Thomas Handforth, American Artist, Guggenheim Fellow, now residing in Peking. There will also be a talk by Mr. Handforth on "The Etcher's Art", illustrated by a moving picture. The film is a duplicate print from the Boston Museum of Fine Arts given to Mr. T'eng by the Harvard Film Foundation two years ago. Time and place will be announced later.

The College of Public Affairs has just published an Accumulated List of the Publications of the departments, and of individual members; copies of which may be had from the Dean's Office. There are also available a limited number of copies of a Report on the Research work of the College.

University Positions In Hunan. Hunan Provincial University wishes to secure two teachers for the coming semester or the coming year, one for Political Science (teaching political theories, municipal government, and administrative law) and one for Education (teaching introduction, history of education, and educational administration). Teaching load is from 12 to 14 a week. Salary begins with \$260 per month for 12 months a year. Returned students with teaching experience in China are preferred. Yen-ching faculty members who happen to know among their friends someone interested in these positions, will kindly communicate with Prof. Leonard Hsü of the Department of Sociology.

PERSONAL NOTES

Miss Myfanwy Wood. In a letter from England a friend writes: "her address at Church on the Sunday was delightful. The clear way in she explained the Old and New China made us all feel the wonderful way things are working out there in quite a different light from any other speaker on the subject I have heard".

Dr. Shuhsi Hsü is due to reach Shanghai on February 4th. After reporting to the Ministry of Foreign Affairs, he will return to Yen-ching to resume his teaching work.

Judge Kuo's application for leave of absence for one more semester has been granted by the F. E. C., in order that he may continue the work of reorganising the Mixed Court in Shanghai, a work which he has so admirably started.

Prof. T. S. Wei of the Economics Department has been called by Mr. Sun Fo, President of the Legislative Yuan, to assist him in Financial Legislation in the Ministry. Mr. Wei has tendered his resignation to the University and it has been accepted. His courses will be taken over by Mr. Che Ching-po, as part-time lecturer.

For Sale—by Mrs. N. Gist Gee, Peking, Household furniture, including English and American-made beds with American mattresses and springs, ice-box (American), bed-room furniture, Chinese desks, tables, upholstered couch and two chairs, sewing-machine, chairs, vacuum cleaner, electric stove, bath-room scales, miscellaneous kitchen equipment, large cabinet victrola with orthophonic reproducer and 20 albums. Much of this can be bought outright now; a few pieces may be reserved for delivery about April 1 on the payment of a 10% deposit. A detailed list with prices may be consulted at the President's Office.

These will be advertised for sale in Peking on February 8. Yen-ching people may see them by appointment before that time.

Material for this Bulletin should be sent in writing to the Office of the President before Wednesday noon of each week.

CONTENTS

Introduction 1

Chapter I 10

Chapter II 20

Chapter III 30

Chapter IV 40

Chapter V 50

Chapter VI 60

Chapter VII 70

Chapter VIII 80

Chapter IX 90

Chapter X 100

Chapter XI 110

Chapter XII 120

Chapter XIII 130

Chapter XIV 140

Chapter XV 150

Chapter XVI 160

Chapter XVII 170

Chapter XVIII 180

Chapter XIX 190

Chapter XX 200

Chapter XXI 210

Chapter XXII 220

Chapter XXIII 230

Chapter XXIV 240

Chapter XXV 250

Chapter XXVI 260

Chapter XXVII 270

Chapter XXVIII 280

Chapter XXIX 290

Chapter XXX 300

Appendix 310

Index 320

BAG

YENCHING UNIVERSITY
Faculty Bulletin
(Issued by President's Office)

No. 99

February 11, 1933.

Sunday, February 12

- 9:00 a.m. Sunday School for Chinese-speaking Children - Ninde Hall
9:30 a.m. Sunday School for English-speaking Children over six - Sage Chapel
9:30 a.m. Sunday School for English-speaking Children from three to six - Sage Hall
10:30 a.m. University Service - Ninde Chapel
Preacher: Chancellor Wu Lei-chuan
3:00 p.m. Afternoon Service - Ninde Chapel
5:00 p.m. English Vesper Service - (*See Note*)
Communion Service
Soloist: Mrs. E. O. Wilson

Monday, February 13

- 8:50 a.m. Memorial Service - The Auditorium
University Council - Cancelled (*See Note*)
3:30 p.m. Dean's Committee Meeting - Conference Room
6:30 p.m. South Compound Supper - Houses 57 and 58.
7:00 p.m. East Compound Supper - Home of Mr. and Mrs. J. F. Li (*See Note*)

Tuesday, February 14

- 8:50 a.m. Ninde Chapel: Mr. P. C. Hsi
8:50 a.m. Sage Chapel: Music
11:00 a.m. Property and Finance Committee Meeting - Conference Room
4:00 p.m. Faculty Executive Committee Meeting - Conference Room
8:00 p.m. Faculty Discussion Group: President's House
Leader: Mr. P. C. Hsi (*See note*)

Wednesday, February 15

- 8:50 a.m. Ninde Chapel: Miss Lucy Burt
8:50 a.m. Sage Chapel: R. C. Sailer
11:00 a.m. University Assembly - The Auditorium (*See Note*)

Thursday, February 16

- 8:50 a.m. Ninde Chapel: Music - Mrs. E. O. Wilson
8:50 a.m. Sage Chapel: Miss Kuo Ching-ying
5:00 p.m. Women's College Faculty Meeting - Dean's Residence

Friday, February 17

- 8:50 a.m. Ninde Chapel: Mr. Andrew Cheng
8:50 a.m. Women's College Assembly - Sage Hall
Speaker: Miss Ssu - t'u

Saturday, February 18

SPECIAL NOTICES

English Vesper Service. The Vesper Choir will sing for the Communion Service at 5 on Sunday, February 21 and meet for supper and rehearsal after church at the home of Mr. and Mrs. L. C. Porter.

University Council. In last week's Bulletin it was announced that the Council meeting will be postponed until February 13. This meeting has since been cancelled.

University Assemblies—It is hoped that Faculty members and their families will plan to attend these Assemblies. The first one will be held on Wednesday,—February 15, at 11 a. m. in Bashford Auditorium, and will be held every week at the same time and place.

East Compound Supper. The East Compound Supper will be held at 7 p.m. on Monday evening, February the thirteenth, at the house of Mr. and Mrs. J. F. Li,—Mrs. L. T. Huang, Mrs. J. F. Li and Mrs. C. F. Wu being the hostesses.

Faculty Discussion Group—Mr. P. C. Hsü will lead the discussion on the first four chapters of the Laymen's Inquiry which give the philosophy of Foreign Missions. The members of the group are requested to read these chapters before the meeting.

Notice from the Students' Welfare Committee Office. On February 7th 1933, Kuo Chia Li and Lu Chih Cheng withdrew from the University on account of personal affairs.

Political Philosophy of Confucianism, the book by Dr. Leonard S. Hsü published by Messrs. Routledge of London, has received a favourable reception from the press. The *Journal of the Royal Asiatic Society* states that "It gives a clear and scholarly exposition of the Confucian System." From *Everyman* we read, "The book gives the best outline of Confucianism I have come across, and, though scholarly, is admirably planned for easy reading". Probably most of us in Yen-ching have seen the review in the *Chinese Social and Political Science Review* which states: "There is no doubt that Dr. Hsü has produced a very interesting book. It is a merit of this book to have made Confucianism intelligible to the Western mind". The book was also reviewed by the *Times Literary Supplement* together with a translation of Mencius by Leonary A. Lyall.

PERSONAL NOTES

Mr. Dutcher Writes to Dean Wilson: "Please give very warmest greetings and best wishes from Mrs. Dutcher and myself to our many good friends at Yen-ching. We have the liveliest and pleasantest memories of our two weeks there and we would be delighted if good fortune should permit us to make still another."

Miss Roberta White Friends of *Miss Roberta White* will be interested to know that she has returned to China and is now the personal secretary of Madame H. H. Kung in Nanking. In a recent letter to Dr. Stuart she sends greetings to her friends at Yen-ching.

Mr. N. Gist Gee, in a recent letter to Dr. Stuart, writes: "It is very reassuring to find how generally Yen-ching is known among the leading people over the country and how highly it is esteemed."

Engagement: Dr. T. T. Lew's brother, Dr. Ting-wei Lew, a graduate of the class of 1929 of Yen-ching and now the head of Biology Department of Shanghai University, is engaged to be married to Miss Wu Yuanchün, a graduate of the class of 1931 of Yen-ching.

Material for this Bulletin should be sent in writing to the Office of the President before Wednesday noon of each week.

THE COMMISSION

... ..
... ..
... ..

... ..
... ..
... ..

... ..
... ..
... ..

... ..
... ..
... ..

... ..
... ..
... ..

YENCHING

YENCHING UNIVERSITY

Faculty Bulletin

(Issued by President's Office)

No. 100

February 18, 1933.

Sunday, February 19

- 8:00 a.m. Sheng Kung Hui Holy Communion Servic in Chinese - Sage Chapel
9:00 a.m. Sunday School for Chinese-speaking Children - Ninde Hall
9:00 a.m. Sunday School for English-speaking Children over six - Sage Chapel
9:30 a.m. Sunday School for English - speaking Children from three to six -
Sage Hall
10:30 a.m. University Service - Ninde Chapel (*See Note*)
Sermon in Chinese - Dr. T. T. Lew
Address in English - Miss L. M. Burt
3:00 p.m. Afternoon Service - Ninde Chapel
5:00 p.m. English Vesper Service - (*See Note*)
Leader and Preacher: Lt. Commissioner Benwell
Children's Sermon
Soloist: Major Sansom

Monday, February 20

- 8:50 a.m. Memorial Service - The Auditorium

Tuesday, February 21

- 8:50 a.m. Ninde Chapel: Mr. P. de Vargas
8:50 a.m. Sage Chapel - Music - Faye Hibbard
4:00 p.m. Faculty Excutive Committee - Conference Room
8:00 p.m. Rural Reconstruction Discussion Group (*See note*)

Wednesday, February 22

- 8:50 a.m. Ninde Chapel: Miss Chiang Su Huan
8:50 a.m. Sage Chapel: Mr. Fang Kuang Yu
11:00 a.m. University Assembly - The Auditorium

Thursday, February 23

- 8:50 a.m. Ninde Chapel: Music
8:50 a.m. Sage Chapel: Miss Tseng Hsiu Hsiang

Friday, February 24

- 8:50 a.m. Ninde Chapel: Mr. Ma Wen-cho
8:50 a.m. Sage Chapel: Miss Su Hou Ping

Saturday, February 25

- 8:50 a.m. Sage Chapel: Service of Worship

SPECIAL NOTES

Day of Prayer for the Students of the World. Sunday, Feb. 19th, will be observed throughout Christendom as a Day of Prayer for the Students of the World. Our morning Service will be held at Ninde Chapel at the usual hour. A special order of service has been prepared for the occasion. The service will be led by Dr. C. Y. Ch'eng. Miss Burtt will give an address *in English* on the World Students Christian Federation and her experience with the Student Christian Movement. Dr. T. T. Lew will preach a sermon *in Chinese*.

The English Vesper Service. The English Vesper Service this week will be conducted by Lt. Commissioner Benwell and Major Sansom from the Salvation Army Headquarters in the city, and *will be held as usual at 5.00 p.m.*

On Sunday March 5th the change will be made to the summer time arrangement of holding the English service from 6:30-7:30 p.m.

Leave of Absence of Chancellor Wu. The Board of Managers have given leave of absence to Chancellor Wu from his official duties, though he will continue to live in Peking and be here from time to time during most of the semester, possibly making a trip to Hangchow in April. During his absence Dr. C. W. Luh has agreed to perform the duties of the Chancellor.

Rural Reconstruction Group. Yenching's greatest contribution to the communities directly around us has been the Kung Ch'angs organized and directed by faculty ladies. They have met pressing needs. What of their future? A more recent venture is the Industrial School, with its faculty committee members outnumbering the boys enrolled. How can it be made most worthwhile? Many of us are helping educate the children of our servants. Are we doing them a real service? Could we do it better?

Mr. Sam Dean will again come from Peiping to join our discussion, and Mr. Tayler will also take part. Mrs. Mead will preside.

Chairman of the Committee for the Graduate Division.—Dr. C. W. Luh has been elected chairman of the Committee for the Graduate Division, succeeding Dr. Galt who has resigned.

Dr. Luh, as Chairman, will continue to use the Committee's office, No. 228, McBrier Hall. His office hours will be from 10:00 a.m. to 11:00 a.m. on Mondays, Wednesday and Fridays. Other hours may be arranged by appointment with Mrs. Shadick, Secretary.

February 15, 1933

Mr. William Hung

My dear Mr. Hung:

I am writing to you as chairman of the special committee on Budget Revision, to convey through you the thanks of the F. E. C. for the very pains-taking and thorough study of budget problems which resulted in the report presented yesterday afternoon. This has proved helpful not only in the immediate issue, but in suggesting certain principles which can be followed in future efforts at budget-making.

The F. E. C. has approved the recommendations and is attempting to make adjustments in accord with these, so that there seems to be no occasion for calling a meeting of the general faculty.

Again thanking you and your colleagues for this practical help, I am,

Very sincerely yours,
J. L. S.

Special Committees

In order to make for more efficient organization and cooperation within the University the following committees have been formed:

Committee on University Assembly

Representing Student Government and K'ang Jih Hui: Misses Chang Wei Ch'i, Liu Ch'i Hua, Lu Hui Ch'ing, Yuan Pi Wen; Messrs. Chou Chen Kuang, Hsiao Wen An, Liang Chen, Wu Shih Ch'ang, Yeh Teh Kuang.

Representing the Faculty:

Misses Lei and Wagner; Messrs. L. T. Huang, Hsu Ti Shan, Y. P. Mei, L. C. Porter, R. C. Sailer.

Committee on Patriotic Activities

Representing Faculty Executive Committee

Miss Ssu-t'u, Messrs Y. P. Mei, H. C. Chou (C. S. Hsieh acting for him)

Representing Faculty "Resist Japan" Committee:
 Miss Wu Sung Chen, Messrs. K. Ma, J. C. Li
 Representing Student "Resist Japan" Committee:
 Miss Lu Hui Ch'ing; Messrs. Hsiao Wen An, Wu Shih
 Chang (Chang Te Sheng acting in his absence)
 (Next week the members of the Vigilance Committee
 will be announced)

Yenching Archives. An attempt is being made to complete the University archives. Will any members of staff who have during the past years made collections of University bulletins, announcements, reports, etc. and would be willing to have these added to the collection which are being bound and placed in the stacks of the President's Office where they may be available for consultation, please send them in before the end of the week to Mr. Li in the President's Office.

Notice from the Student Welfare Committee Office: On February 14, 1933, Chen Jung Chen, Li Chi Kun, Huang Cho Hsiu, Wu Yuan Hai, and Chen Chen Kun withdrew from the University on account of personal affairs.

The General History of China. Volume I, (Tsin, Han and Three Kingdoms) by professor Teng Chih Ch'eng has now been published and is available for purchase. The cost is one dollar and it may be secured from Mr. Chu Shih Chia in the History Department, office, 2:00-4:00 p.m., Monday to Thursday.

Do you HIKE? On Sunday next, February 19, 1.00 p. m. from the Alumni Gate, the Yenta Christian Fellowship will start on the first hike of the season. Bicycle, walk, or truck to Wofossu, then over the Hills. If you want a place on the truck please sign in the Women's College Administration Office, and bring \$.50 with you for the fare. Leader: Wang Jun-chuan, Dormitory I.

The Skating Rink—The skating season is over. The committee wishes to thank those who have helped to make the season a success. To Mr. T'ang Ting Ming goes all the credit for the good condition of the ice that has been kept so well during a long period of time against wind, dust, and sun. We also wish to acknowledge the payment of the dues received from many faculty members.

Miss Editha Stone
 K. A. Wee
 T'ang Ting Ming
 Committee in Charge

PERSONAL NOTES

Born—On February 14, Valentine's Day, a son *Mei Tsu Lin* to Mr. and Mrs. Y. P. Mei. His parents would appreciate suggestions for a nickname to correspond with "Skeeziks."

From Dr. T. C. Chao, (Note change of address: 1 Winchester Road, Oxford England): "This is New Year's day and although I cannot at this distance join in the Yenching "tuan pai", I do wish to send you greetings for a very happy year in 1933. Please convey the same to all my friends in Yenching.

There are only a few things to report to you. During the Christmas season, after declining three very cordial invitations to spend the Christmas weekend in friends' homes, I stayed at Oxford and wrote my address for the Quadrennial Conference of the British Student Christian Movement, on the subject "Jesus and the Reality of God". The conference will be held on the third to the eighth of January. To-morrow I shall start for Edinburgh where it will be held. — — —

"So far I have glorified Yenching. I have been very happy and I feel perfectly natural in the friendly hours with the cultured folks in Oxford and in England in general. — — —

"Most of my lectures will be given during the second term beginning with Bristol on January 19th, then Liverpool, Manchester, Birmingham, Leeds, Sheffield, Edinburgh, Glasgow, Belfast, Dublin, South Wales, London, Oxford, and Cambridge. There may be some other places. I think I shall thoroughly enjoy my work."

FOR SALE

Mrs. J. C. Li has the following articles for sale and they can be seen in No. 62 South Compound by appointment.

A Chinese mirror in carved hard wood stand.....	\$ 27.00
A single bed with box spring and mattress.....	\$ 18.00
A nest of tea tables	\$ 14.00
A kitchen cabinet with tin top.... ..	\$ 10.00
A table with two drawers 4' by 2½'.... ..	\$ 4.00
A chair with cloth seat.... ..	\$ 3.00
An oil stove	\$ 3.00
A brass ball with stand.... ..	\$ 2.00

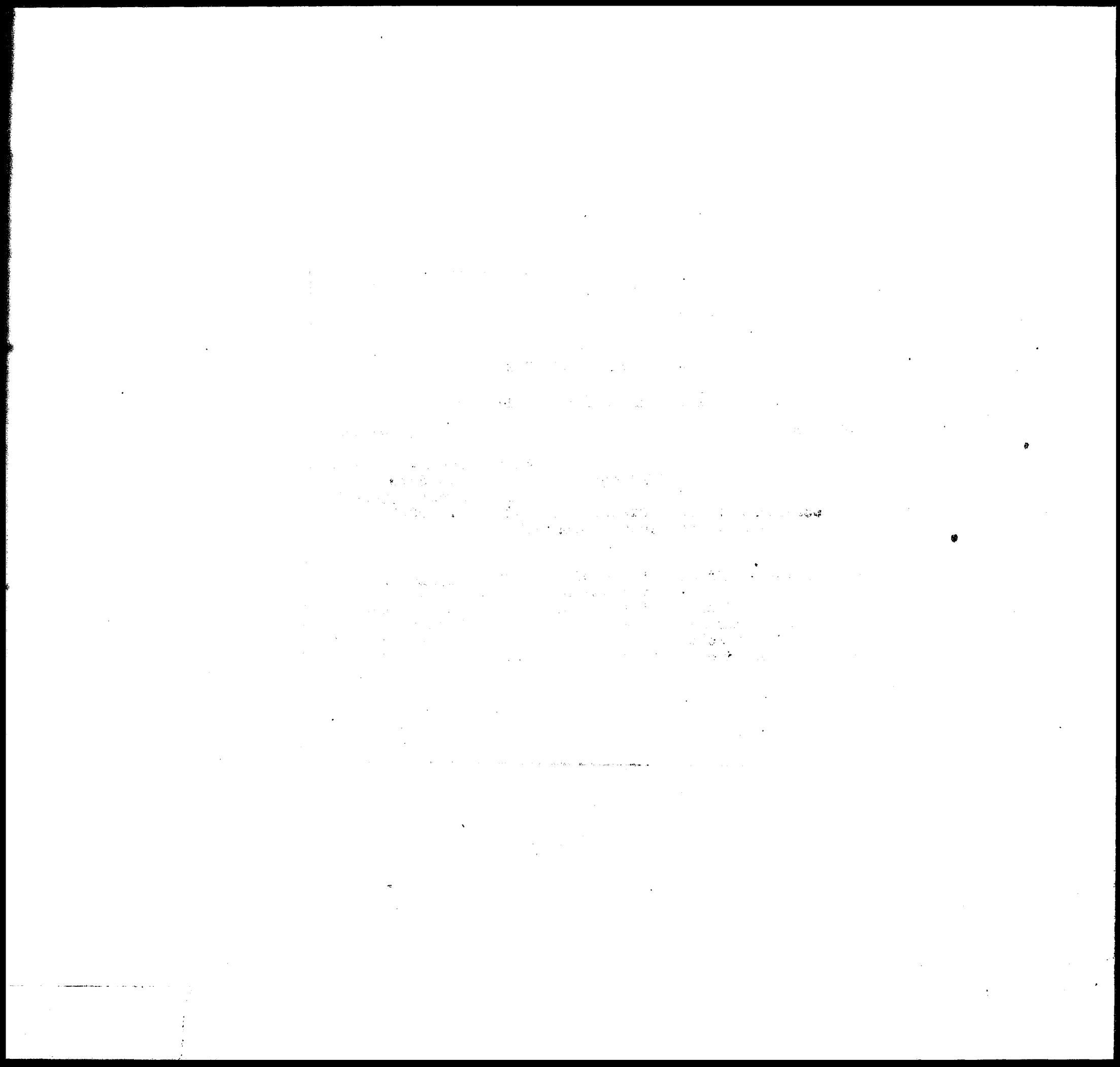

216

YENCHING
YENCHING UNIVERSITY
Faculty Bulletin
(Issued by President's Office)

No. 101

February 25, 1933

Sunday, February 26

- 9:00 a.m. Sunday School for Chinese-speaking Children - Ninde Hall
9:00 a.m. Sunday School for English-speaking Children over six - Sage Chapel
9:30 a.m. Sunday School for English-speaking Children from three to six -
Sage Hall
10:30 a.m. University Service - Ninde Chapel: Dr. Lucius Porter
3:00 p.m. Afternoon Service - Ninde Chapel
5:00 p.m. English Vesper Service
Speaker: Mr. H. B. Price
Children's Talk

Monday, February 27

- 8:50 a.m. Memorial Service - The Auditorium
3:30 p.m. Dean's Committee - Conference Room

Tuesday, February 28

- 8:50 a.m. Ninde Chapel: Mr. T. M. Breece
8:50 a.m. Sage Chapel: Wu Ai Ch'ing
11:00 a.m. Property and Finance Committee Meeting - Conference Room
4:00 p.m. Faculty Executive Committee - Conference Room
8:00 p.m. Faculty Discussion Group: Division on University Education -
President's House (*See Note*)

Wednesday, March 1

- 8:50 a.m. Ninde Chapel: Miss H. H. Tseng
8:50 a.m. Sage Chapel: Miss A. Cochran
11:20 a.m. University Assembly - The Auditorium

Thursday, March 2

- 8:50 a.m. Ninde Chapel: Music - Mrs. L. M. Mead
8:50 a.m. Sage Chapel: Mr. Lennig Sweet
5:00 p.m. Quaker Meeting-Women's College Administration Building (*See Note*)
6:45 p.m. Chorus: Sage Hall

Friday, March 3

- 8:50 a.m. Ninde Chapel: Mr. Chang Te Sheng
8:50 a.m. Sage Chapel: Liu Teh Wei
8:00 p.m. Victrola Concert: Wiant Residence
Beethoven's Orchestral Works

Saturday, March 4

- 8:50 a.m. Sage Chapel: Service of Worship

SPECIAL NOTICES

Faculty Discussin Group. The University Education division of this Group will meet on Tuesday evening and discuss the chapter in Higher Education in the Report of the Laymen's Missions Inquiry, entitled "Re-Thinking missions". All members of the Group are requested to read the chapter in advance if possible.

Quaker Meeting. On Thursday, March 2, at 5 p.m. in the Women's College Administration Building there will be a Meeting for Worship after the manner of the Society of Friends. All who are interested—students and faculty—are welcome.

University Lectures. In order to focus attention on the recently established University Assembly, and to avoid over-crowding our schedules, the University lectures will no longer be arranged regularly on Thursday afternoons. Occasional special lectures will be arranged when speakers of unusual interest are available.

Housekeepers, please note. The weekly reading-social meeting for the amahs will begin Wednesday, March 1, 3 to 4 P. M. at the Workmen's Social Center. The time has been changed in the hopes that it may prove more convenient for more of the amahs to attend. The few who came last semester seemed to enjoy it much. Isn't it fair to ask each household to sacrifice a bit once a week, so that their amah may have this chance for a little reading and social hour?

Notice from the Student Welfare Committee Office—On February 20, 1933, Yen Shao Hsi, Ma Wen Kuei, and Chao Fu Tien withdrew from the University on account of personal affairs.

The Campus Group will be hosts at the next meeting of Je Nao to be held at the President's House Friday evening March 3, at 8:30 p. m. **Man and Medicine**,—by Dr. Henry E. Sigerist, formerly professor of medical history at the University of Leipzig, and now professor of the history of medicine at Johns Hopkins University,—has been contributed to the Library by Mr. Roger S. Greene. This book will be of special interest to those students who are preparing for the study of medicine and nursing, as well as to students of history and social problems.

Re-Thinking Missions—Word has just reached China by cable that Harper & Brothers are issuing a cheap paper edition of "Re-thinking Missions." The Commercial Press is to act as general distributors for Harper & Brothers in China and is offering the book at \$2.00 Chinese currency. We are informed that an order for a thousand copies was cabled on February 3. Any who desire to place orders for the book

should do so through Commercial Press either at their general office in Shanghai or at branch offices. A limited number of the cloth edition are being sent to the N. C. C. and upon their receipt may be procured for \$10.00 each.

(From the Bulletin of the National Christian Council, Feb. 10, 1933.)

Anti-Rabies Inoculation. This should be given to all dogs once in twelve months to prevent them from becoming mad and so endangering the lives of any one near them, especially children.

Last year about this time Dr. Tolstikoff inoculated a number of dogs here. He charged \$2.00 *each* for the vaccine (cost price) and \$1.00 per head for inoculating, including his fare to and from Peiping, provided the number of dogs was over 15.

Whoever wishes to have their dog, or dogs, inoculated should inform the Business Office and pay in the charges as soon as possible. Dr. Tolstikoff is prepared to come to Yenching on Saturday, March 4, 2 to 4 P M, in the Biology Building. Steps will be taken to destroy all dogs which are not inoculated.

PERSONAL NOTES

Mr. Galt's Time Schedule.

Hour	Monday	Tuesday	Wednesday	Thursday	Friday
8:00-8:50	McBrier 228	McBrier 228	McBrier 228	McBrier 228	McBrier 228
9:20-10:10	President's Office	President's Office	President's Office	President's Office	President's Office
10:20-11:10	Class		Class		Class
11:20-12:10	President's Office	President's Office	Assembly	President's Office	President's Office
1:10-2:00			Class		Class
2:10-3:00	McBrier 228	McBrier 228	McBrier 228	McBrier 228	McBrier 228
3:10-4:00		Class	Class	Class	Class

Notes :

1. All appointments for definite times should be made through the Secretaries of the President's Office.
2. Persons wishing to see Mr. Galt may call at either Office, without regard to the type of matter to be discussed.
3. Part of the time scheduled for the President's Office may be required by the Treasurer's Office.
4. The scheduled office hours are more or less tentative and may be modified according to the demands of business.

PERSONAL NOTES

Members of the University who were here for the year 1924-25 will recall the presence on our staff of Professor and Mrs. Frank C. Porter of the Yale Divinity School, Yale University. Professor Porter gave lectures in the Theological School in his field of New Testament studies, and Mrs. Porter entered every heartily into the activities of the University and of Peking life. Those who knew Mrs. Porter will be saddened to hear that word has just been received of her sudden death on January 16. Mrs. Porter was always an active worker in bringing the religious spirit to bear upon social and economic questions, and was known for the great influence she had in the civic life of New Haven, as well as throughout the State of Connecticut. Mrs. Porter always remembered with gratitude her experience at Yenching University.

Word was received by Mr. and Mrs. William Hung from Miss Elizabeth M. Berry that Mrs. Edward W. Pendleton passed away on December 16, 1932. Mrs. Pendleton with her two sisters gave to Yenching University the Berry Library Building in memory of their father and mother, Mr. and Mrs. Thomas Berry. Mrs. Pendleton made her last visit to Yenching a year ago. With her passing away, the University has lost a great friend.

Material for this Bulletin should be sent in writing to the Office of the President before Wednesday noon of each week.

PLANNING

YENCHING UNIVERSITY

Faculty Bulletin

(Issued by President's Office)

No. 102

March 4, 1933

Sunday, March 5

- 8:00 a.m. Sheng Kung Hui Communion Service - Sage Chapel
9:00 a.m. Sunday School for Chinese-speaking Children - Ninde Hall
9:00 a.m. Sunday School for English-speaking Children over six - Sage Chapel
9:30 a.m. Sunday School for English-speaking Children from three to six - Sage Hall
10:30 a.m. University Service - Ninde Chapel :
Preacher : Rev. Meng Hsing-wu (*See Note*)
3:00 p.m. Afternoon Service - Ninde Chapel
6:30 p.m. English Vesper Service
Episcopalian Even Song
Leader : Rev. Timothy Lin (*See Note*)

Monday, March 6

- 8:50 a.m. Memorial Service - The Auditorium
3:30 p.m. Dean's Committee - President's House
4:00 p.m. University Council - President's House

Tuesday, March 7

- 8:50 a.m. Ninde Chapel : Mr. Li Jung Fang
8:50 a.m. Sage Chapel : Music : Mrs. Wiant
3:00 a.m. Lenten Service (*See Note*)
4:00 p.m. Faculty Executive Committee - Conference Room
8:00 p.m. Faculty Discussion Group : President's House (*See Note*)

Wednesday, March 8

- 8:50 a.m. Ninde Chapel : Ch'u Tao Ken
8:50 a.m. Sage Chapel : Mr. H. E. Shadick
11:20 a.m. University Assembly - The Auditorium - (*See Note*)

Thursday, March 9

- 8:50 a.m. Ninde Chapel : Music
8:50 a.m. Sage Chapel : Dr. Lennig Sweet
6:45 p.m. Chorus : Sage Hall

Friday, March 10

- 8:50 a.m. Ninde Chapel : M. de Montmollin—Service in French
8:50 a.m. Sage Chapel : Miss Wu Sung Chen
8:00 p.m. Victrola Concert : Wiant Residence (*See Note*)
Beethoven's Orchestral Works

Saturday, March 11

- 8:50 a.m. Sage Chapel : Service of Worship : Jung Mu Yun

SPECIAL NOTICES

University Service. The preacher for next Sunday, March 5th, at 10:30 a.m. is Rev. Meng Hsing-wu of the Chinese Christian Church, Peiping.

English Vesper Service. Please note that the English Vespers, beginning from this Sunday, will now be held at 6:30 p.m. This week the service will be in the Episcopalian form. Will all those who have prayer books please take their own. The leader is Mr. Timothy Lin, principal of Ch'ung Te School, Peiping.

The Annual Lenten Services. The Women's Faculty Association announces the first of the annual Lenten services to be held on Tuesday afternoon, March 7th at house 66, Yen Nan Yuan. Tea will be served at 3 o'clock and at 3:30 Dr. P. C. Hsu will lead the devotions. The basis of his thought will be "Our position as Christians during the present crisis". All are welcome.

Faculty Discussion Group. The regular meeting for devotion will be held on Tuesday evening, March 7, at 8 a.m. at the President's House. These are days when we especially feel the need of every source of strength available to us. Come and be strengthened by our spiritual fellowship with each other and with God.

Mr. T.E. Breece will lead the meeting.

University Assembly. Will any faculty member who wishes to make an announcement in the University Assembly please notify Miss Kit-king Lei by Monday of each week, so that arrangements can be made to fit it into the programme?

Viola Concerts. There has arisen a misunderstanding concerning the Viola concerts on Friday evenings. Some have asked for an invitation thinking such was necessary. On the contrary, these concerts are open to all who wish to come. No special invitations are issued but a special invitation is hereby extended to any person among the student body or faculty who desires to hear the masterpieces of western music. These concerts are given every Friday evening at 8 o'clock in the Wiant Residence, No. 63 South Compound.

Clergy Fare Certificates. Application blanks for Clergy Fare Certificates for the use of faculty and staff members, who are planning to go to the United States this year, may be obtained in the President's

Office. It is important that those wishing to make use of these should send their applications *at once* to the United States.

Notice from Students' Welfare Office—On March 1, 1933, Wang Chia Cheng, Shen Hsi Kun, Chao Hsi Chiu, Mao Jen Sheng, and Lo Kai Ming withdrew from the University on account of personal affairs.

Anti-Rabies Inoculation for All Dogs An not a sufficient number of owners of Dogs have yet signed up and sent in their checks for \$3.00, Dr. Tolstikoff's trip to Yenching to inoculated dogs has been postponed one week, to Saturday, March 11, from 2 to 4 P. M. Biology Building.

As it is *very important* the *all dogs* are inoculated, please notify the Business Office and send in your check before *Wednesday Noon*, March 8.

Steps will be taken to destroy all dogs which are not inoculated.

Annual Tennis Meeting: Through the courtesy of Mrs. Price, and because of Sailer measles germs, the annual meeting of the Faculty Tennis Club will be held at the President's House on Thursday at 4.30. Eloquent speeches will be made by the new officers, especially the treasurer. Usually these gatherings are too much dominated by the enthusiasts. It is hoped that those interested in part-time membership in the Club, or occasional opportunities to play, will attend in crowds and explain what they would like.

PERSONAL NOTES

From Dr. Stuart on board SS Pres. Jefferson, to Dr. Galt: "My voyage is starting out pleasantly with smooth seas and comfortable conditions. But I am eager for the news we shall have in Kobe to-morrow morning, and am wondering what may happen in North China. I do hope there will be no serious consequences for Yenching, and that you will not be overburdened. My greetings and solicitous remembrance to everyone."

Lost. A brown cloth coat, trimmed in brown fur, was taken by mistake from President Stuart's house sometime during the last two weeks. Any information regarding the same will be welcomed by Mr. Price.

Found. A leather brief case has been left at the President's house, and can be claimed upon identification.

For Sale. By W. H. Adolph
Camera Zeiss Ikenta 6x9 cm.

Anastigmat Lens. practically new.....\$40

Library Hours :

1. During Term Time :

Monday to Saturday 8 A.M.—12 M.; 1—10 P. M.

Sundays 2—7 P.M. (without stack service)
7—10 P.M.

2. During July and August :

Monday to Saturday 8 A.M.—12 M.

2—5 P.M. (without stack service)
7—10 P.M. (without stack service)

3. During Winter Vacation :

Monday to Saturday 8 A.M.—12 M.; 2—5 P.M.

7—10 P.M. (without stack service)

Sundays 2—10 P.M. (without stack service)

On legal holidays, the University Library is open only from 7—10 P.M., without stack service, on the evening preceding the day when classes are resumed. Stack service will be also closed from 5—10 P.M. on the evenings preceding holidays.

On special holidays, should the Library be closed, notice will be issued from the Librarian's Office.

Material for this Bulletin should be sent in writing to the Office of the President before Wednesday noon of each week.

YENCHING

YENCHING UNIVERSITY

Faculty Bulletin

(Issued by President's Office)

INDEXED

No. 103

March 11, 1933.

Sunday, March 12

- 9:00 a.m. Sunday School for Chinese-speaking Children - Ninde Hall
9:00 a.m. Sunday School for English-speaking Children over six - Sage Chapel
9:30 a.m. Sunday School for English-speaking Children from three to six - Sage Hall
10:30 a.m. University Service - Ninde Chapel :
Preacher: Dr. P. C. Hsi
3:00 p.m. Afternoon Service - Ninde Chapel
6:30 p.m. English Vesper Service
Subject: "Lessons from the Oxford Group"
Speaker: Mr. Ritter
Soloist: Mrs. Bliss Wiant

Monday, March 13 *University Holiday (See Note)*

- 8:50 a.m. Memorial Service - The Auditorium (*See Note*)
3:30 p.m. Dean's Committee - Conference Room

Tuesday, March 14

- 8:50 a.m. Ninde Chapel: Mr. Hsi Ti Shan
8:50 a.m. Sage Chapel: Music: Wang Jun-chuan
3:30 p.m. Yenching Women's Association Business Meeting
President's House (*See Note*)
4:00 p.m. Faculty Executive Committee - Conference Room
8:00 p.m. Faculty Discussion Group: President's House
Subject: "The Recommendations of the Laymen's Report"
Leader: Mr. Ritter

Wednesday, March 15

- 8:50 a.m. Ninde Chapel: Mr. Hsi Ti Shan
8:50 a.m. Sage Chapel: "The Life of Prayer": Chao Hsi Chih
11:20 a.m. University Assembly - The Auditorium

Thursday, March 16

- 8:50 a.m. Ninde Chapel: Music: Wang Jun-chuan
8:50 a.m. Sage Chapel: "The Life of Prayer": Mr. de Vargas
5:00 p.m. Women's College Faculty Meeting - Dean's Residence
6:45 p.m. Chorus: Sage Hall

Friday, March 17

- 8:50 a.m. Ninde Chapel: Mr. Wang T'ung
8:50 a.m. Sage Chapel: "The Life of Prayer": Miss Burtt
8:00 p.m. Victrola Concert: Wiant Residence
Beethoven's Chamber and Vocal Music

Saturday, March 18

- 8:50 a.m. Sage Chapel: Service of Worship

SPECIAL NOTICES

English Vesper Service. Vesper choir will lead hymns for service on March 12, and have rehearsal and supper with Mrs. E. O. Wilson after the service.

University Holiday. A make-up holiday will be given on Monday, March 13, as the regular holiday, March 12, falls on Sunday.

Daily Chapel Services in Ninda. During Lent the daily services will be as far as possible in charge of one person during each week, and will be in preparation for Easter.

Yenching Women's Association Business Meeting. The March business meeting of the Yenching Women's Association will be held on Tuesday, March 14 at 3:30 P.M. at the President's House. Reports of the various Kung Ch'angs will be given.

Compound Supper. The East Compound will *not* hold its regular meeting this month.

First Aid Bandages. The Committee on the 30,000 First Aid Bandages wishes to announce that within the period of three days the Yenching community made more than 31,000 bandages. The difficulties during those days were not due to lack of hands but rather to the frequent insufficiency of material to keep all groups employed and satisfied. On the whole the faculty groups seem to have done the most careful work. While the Committee wishes to express its appreciation to the whole community for its excellent cooperative spirit, it owes a special expression of gratitude to the University physicians and the other experts among our community in their painstaking supervision of the work. The Committee is further confident that all Chinese members of the University, faculty and students, would join in a vote of thanks to our foreign friends on the faculty and in the student body who have taken such an active part in this form of our patriotic activity.

Notice from Students' Welfare Office — On March 6, 1933, Kao Ch'ung Fu and Sun Yen Pin withdrew from the University on account of personal affairs.

Art Exhibit. An unusual exhibit will be held in the Art Gallery, Wei Hsiu Yuan, during the coming week. The paintings are generously loaned by the Hu-She Association, founded by the late Kung-poh T. King.

This Association, for sixteen years fostered by Mr. King for the purpose of preserving the best in Chinese Art, is unusual in its scope and its influence, being widely known both in China and Japan.

Mr. King worked in various styles and also made a special effort to reproduce the spirit of the Sung painters. Several of his paintings which have been shown only once since his death will be on exhibit. It is hoped that many will avail themselves of this rare opportunity to see these paintings.

This exhibit has been organized in the interest of raising funds for the Anti-Japanese Association. After expenses have been met, half of the proceeds will be given to this Association and the other half to the Art Club.

The exhibition will be held from Friday, March 10, to Thursday, March 16. Hours : 9 to 12 a.m., 2 to 6 p.m. Price of Admission : forty cents. There will be a complete change of pictures on exhibit after the first three days. It will be necessary to buy a second ticket to see the second set of pictures. Each set is equally worthwhile.

Tickets on sale at door, President's Office, Sister Hall, and Student Self-Government Association.

Found. A pair of worn brown leather men's gloves, fleece-lined, has been left at House 53, South Compound. They are awaiting the return of the owner.

Faculty Book Club.

The following books have been recently given to the Club :

Bess Streeter Aldrich	— A White Bird Flying
Ann Bridge	— Peking Picnic
Willa Cather	— Obscure Destinies

The following books have been recently lent to the Club.

Phyllis Bentley	— Inheritance
H. W. Morrow	— Splendor of God
Compton Mackenzie	— Our Street
V. Sackville-West	— Family History
J. C. Keyte	— The Emperor's Behest

Rudyard Kipling	— Limits and Renewals
George Arliss	— Up the Years from Bloomsbury
Hugh Redwood	— God in the Shadows
Hugh Redwood	— God in the Slums
Mabel Shaw	— God's Candlelight
J. T. Adams	— The Adams Family
Ernest Einsteie	— Cosmic Religion
Jan Welzl	— Thirty Years in the Golden North
Louis Golding	— Magnolia Street

PERSONAL NOTES

The Yanching Lion in New York

(Poem inspired by the presentation of a Lion Paper-Weight to Dr. Henry van Dyke)

The Lion that you brought to me
From Peking University
Sits on my desk and cuts no capers,
But just holds down my notes and papers,
He does his duty with much grace,
And saves his ever-smiling face ;
He looks both amiable and brave,
His mane is in a "permanent wave".

H. v. D.

From Y. M. Hsieh to Dr. Stuart: "Ever since the school opened, I have been very busy with my work at Caltech. I am now working just as hard as I used to when I was in Chicago, six years ago.....I am now living in an atmosphere where research work counts above everything. I often use about 8 pounds of liquid air a day.....In a nutshell, I do not believe I could go to a better place for research work in Physics anywhere in the United States than here.....My wife is also very busy. She has been to several places where I have never been and has made many good friends. Besides, she has already typed out for me several Ph. D. theses in Physics and has been developing and printing photographs for me, not mentioning the daily household matters which she is doing so excellently."

Material for this Bulletin should be sent in writing to the Office of the President before Wednesday noon of each week. Legible writing (typing preferred) would be appreciated, and a signature, in case of further information being required, or possible questions arising.

Final Registration Report of Spring Semester, 1933

February 25, 1933.

	Men			Women			Grand Total
	Old	New	Total	Old	New	Total	
Graduate Division	84	2	86	11		11	97
Sch. of Religion	11		11	1		1	12
College of A. & L.							(205)
Senior	21		21	19		19	40
Sub-senior	3		3	1		1	4
Junior	12		12	16		16	28
Sub-junior	9		9	5		5	14
Sophomore	18		18	14		14	32
Sub-sophomore	10		10	6		6	16
Freshman	38		38	28		28	66
Auditor	1		1	1		1	2
Special	1	2	3				3
College of N. S.							(218)
Senior	13		13	8		8	21
Sub-senior	4		4	3		3	7
Junior	20		20	14		14	34
Sub-junior	10		10	2		2	12
Sophomore	32		32	14	1	15	47
Sub-sophomore	2		2	6		6	8
Freshman	62		62	26		26	88
Auditor	1		1				1
College of P. A.							(130)
Senior	19		19	4		4	23
Sub-senior	8		8				8
Junior	22		22	5		5	27
Sub-junior	11		11	2		2	13
Sophomore	23		23	3		3	26
Sub-sophomore	12		12				12
Freshman	16		16	5		5	21
Short Courses							(30)
Leather	1		1				1
Kindergarten				5		5	5
Chinese	7		7	3		3	10
Religion	10		10	4		4	14
GRAND TOTAL	481	4	185	206	1	207	692

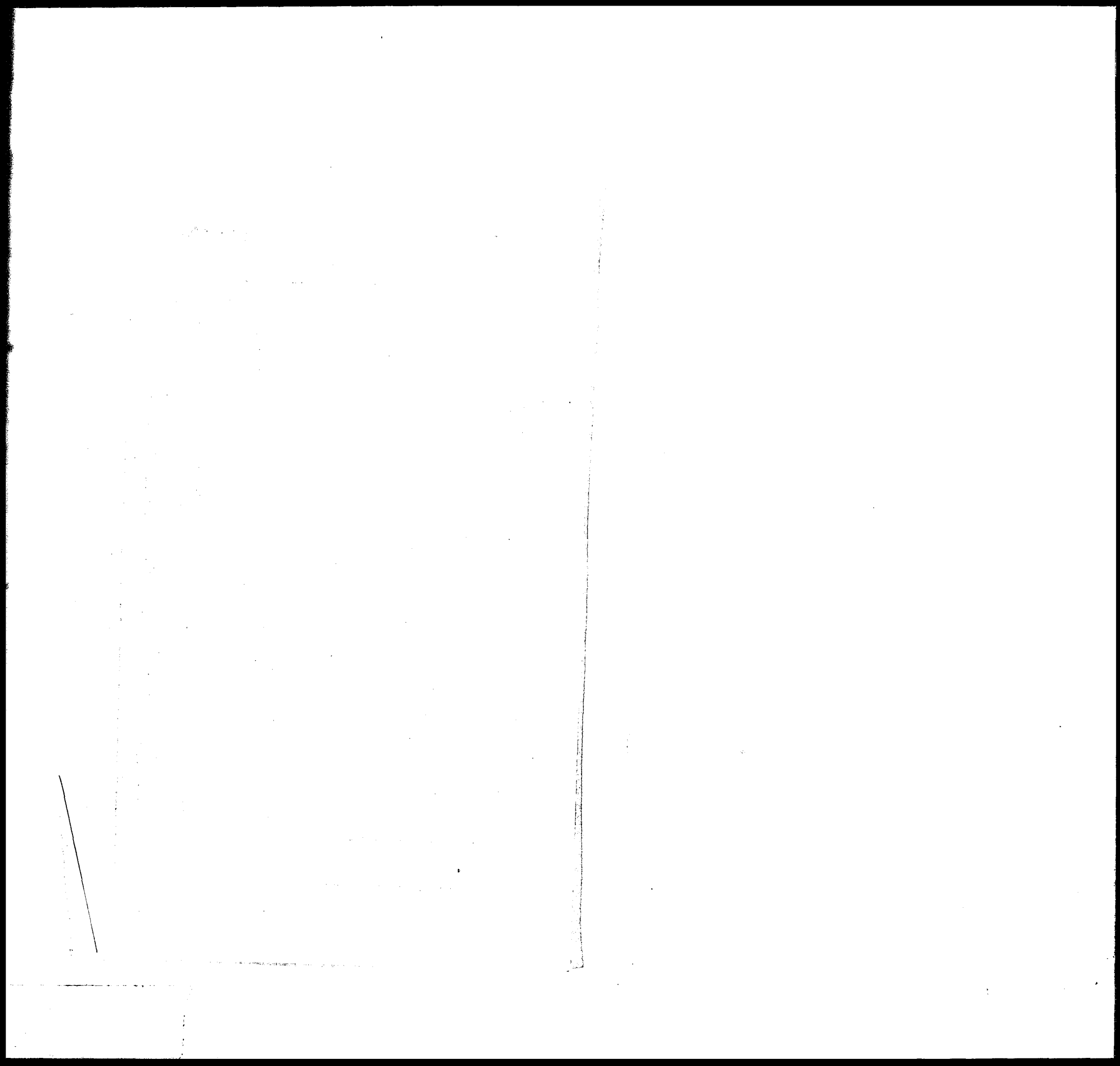

內政部於廿一年十一月廿四日核准登記
中華郵政特准掛號認爲新聞紙類

燕京大學校刊

Yenching University
Weekly

第五卷

第二十八期

目錄

公文	布告	校務紀要	校友消息	日曆
----	----	------	------	----

發行
燕京大學

公文

教育部訓令二月二十七日到

(事由)陳委員肇英提議重釐服制一律採用國貨一案業奉中央議決三項函經國府令飭遵行仰遵照辦理

奉行政院訓令第六四號開：「爲令遵事：案奉國民政府第三三號訓令內開：『爲令遵事：准中央政治會議函開：前准陳委員肇英提議重釐服制一律採用國貨，請交由內政部妥慎規畫，報請審議，限期實現一案，經本會議第三二四四會議，決議重釐服制，以服用國貨爲原則，通過，交行政院審議，當函行政院議復在案，茲據復稱：經飭據內政軍政海軍實業教育五部議復略稱：查陸海空軍人警察學生及文職公務員暨社會上一般男女服裝，均經國民政府明令規定公布施行，至奇裝異服，前由內政部通令嚴加取締，且在違警罰法中，列有處罰條文。茲爲督促實行起見，擬由各主管機關，嚴令所屬，切實執行，惟國民黨黨員服裝問題，事關黨部範圍，應請中央執行委員會核定。查所議辦法，尙屬允當，謹據情函請核示等情，復經提出本會議第三四零次會議討論，並經決議：一，黨員服裝，不必另行規定。二，陸海空軍人警察學生服裝，均應遵照國民政府之規定。三，其餘應取勸導辦法。除函中央執行委員會外，相應錄案函達，即希查照辦理爲荷等由；准此，查公務人員服用國貨辦法，前據行政院呈據內政財政實業軍政海軍五部，呈擬轉請鑒核施行等情到府，業經通飭遵照辦理在案，茲准前由，自應照辦，除分行外，合亟抄發原附件，令仰照辦，並轉飭所屬一體遵照。此令』等因奉此，自應遵照。除分行外，合行抄發原附件，令仰遵照辦理並轉飭所屬一體遵照。此令。』等因奉此，合行抄發原附件，令仰遵照。此令。

附陳委員肇英提議重釐服制嚴用國貨案

爲提議事：利權外溢，風俗內偷，爲立國之大病，吾國近來男女服裝，實犯此二者，富厚之家，所用綢緞呢絨織品，強半皆外貨也；平常之戶，慕趨時尚，購用人造絲織品，亦強半外貨也。青年學生喜著西裝，可謂全係外貨，女子則更變本加厲，於固有之國貨望之生厭，於新出之外貨，趨之若鶩，歲計損失，無數可算，而奇裝異服，爭巧鬥妍，或縮袖而露其臂，或短褲不掩其膝，冶容誨淫，恬不知恥，是以少年子弟，習於奢靡而時致墜落，在職人員，窮於供應，而逼爲污貪，利源外溢，風俗內偷，實由於此，是不可不有以補救之也。補救之道，莫如重釐服制，以定人心，顧及本源，以崇國貨。凡自國府所屬各文武職員，除陸海空警已定制服，須即嚴用國貨外；文職公務員黨員一律著用國貨中山裝，高中以上學生，規定劃一國貨制服，不得私著西裝，違則加以嚴厲之制裁；其他普通男女，亦須有一定之服制，應由內政部一併妥慎規畫，報請審議施行，限制實現，如此則服裝既定，儉省必多，觀聽言動之間，頓形莊重，外貨不言抵制而自抵制，風俗不期淳樸而自淳樸，誠爲今日之急務也。是否有當，敬請公決。

教育部指令三月十四日到

(事由)據報該大學吳校長休假推舉陸教授代理呈悉。此令。
校長職務已悉由

安徽教育經費管理處公函

(事由)函匯皖籍生二十一年度上半年獎學金由案准教育廳函請匯發國內各大學院籍生二十一年度上半年(即二十一年下半年)獎學金，以資應用。查貴校皖籍生吳佩球李信恩葉篤義吳佩珩周華康等五名，每名應領獎學金五十五元，共計二百七十五元

，相應如數匯上，即希查收轉給各該生具領，飭填收據寄處，以憑轉報爲荷。此致

布告

校長辦公處布告(補登)三月十三日
本大學現已聘定賴凱元先生爲軍事教官，依照定章，凡大學男生必須受軍事訓練兩年，本年度二三年級男生須照章必修軍事教育外；其第四年級男生亦須補修。至其他如研究院短期科學生等，欲志願參加者，務須於本星期四以前向教務處註冊報名。以便編制，特此布告。

校長辦公處布告三月十七日

據學生會理事會呈稱，三月十八日(星期六)爲北平民衆革命紀念日，請准予依照往例，於是日上午九時至烈士公墓致祭，並舉行演講會等情；茲經校長校務長商決，准於本星期六上午九時起停課三小時。此布。

男部校醫處通告三月十四日

本天花流傳特劇，實宜種痘以資預防。種痘手續，甚爲迅速，僅一二分鐘即可畢事。茲將種痘時間，公布如下：
男生種痘時間——每日下午四時至五時(星期日除外)。
教職員種痘時間——每日上午九時至十二時，下午五時至七時(星期日除外)。

教務處校友課啟事三月十五日

敬啟者：現有十四個中學，共擬於秋季聘請教員二十九人，內計國文教員六，英文二，德文二，音樂一，家事三，史地三，教育二，數學四，生物一，體育一，女生訓育主任兼教員三。凡本校前後畢業同學，願知其詳者，祈得便來課接洽。惟根據歷年介紹職業經驗，六月以前機會雖多，無人應就；俟八

月後尋求位置者日衆，則又苦無事可介紹矣。本年時局情形特殊，預料職業介紹，必感困難，尙希諸校友垂鑒是幸。此啟。

輔導委員會通告三月十六日

學生李遇之，王毓清，黃逢春，因故離校，均已完畢離校手續，經本會發給離校証。此布。

師生全體大會籌備委員會啟事

本校校內任何團體，如欲在師生大會作報告者，務請於每星期二中午以前，向雷潔瑛女士(住女部主任住宅)接洽，以便在大會秩序內預爲規定。

校務紀要

孫總理逝世紀念會

本校於本星期一上午八時五十分在大禮堂舉行孫總理逝世紀念會，由代理校長陸志韋先生演講，略謂今日爲孫中山先生逝世八週年紀念日，孫先生是一有作爲的人，他的死雖然同常人一樣，不過每到他死的那一天，使我們不期然的發生欽仰。他的遺囑上說「開國民會議及廢除不平等條約，尤須於最短期間，促其實現」。現在國民會議既未開成，取消不平等條約亦辦不到，這兩件事只好留待最近將來。目前最低希望，惟有盼黨國當道諸公，能做到他們所宣言的，「精誠團結」四字云云。

全體師生大會黃子通教授演講

本星期全體師生大會，由陳其田院長主席，黃子通教授演講，大意略分三點：第一須有責任心，中國爲民主國家，國家興亡，匹夫有責，中國人只望國家好，並攻擊別人不好，自己却不往好裏去做，類如現在說宋子文不好；但當他做學生時，是被同學公認爲幹練人才，我們若是不滿意現在的當道，我們就應訓練我們自己比他們千百倍的好。第二應有

為社會謀幸福的精神，中國人家族思想太重，按中國文化早已發達，然常為金遼元清等族征服，就是吃了只顧家族不顧國家的虧，所以我們應當打破家族主義，努力為社會服務。第三應有良好組織，中國人之最大缺點為無組織，一事發生，則眾議紛雜，但結果誰亦不負責任，學生會即係練習組織之最好機會，若謂現在可以隨便，將來做官時自然會好，那是萬無此理的。

本校來學年招生計畫

本校招生委員會，因本學年行將終了，於近月來開會多次，根據以往數年之經驗，擬就下學年招生改進計畫多項，茲擇要述之如下：

一、史地試驗改為社會科學常識——舉凡史地、經濟及其他社會科學以及中外大事等，均包括在內，據本校招生委員會之意見，深信此種改變當能較切實際也。

二、數學試驗分兩次舉行——按本校已往入學試驗，文法學院所用數學試題與理學院所用者完全相同；而投考文法學院之學生對數學多不興趣，且少預備，以致考試成績，往往欠佳。本校有鑒及此，乃決定自本年度起，將數學試驗分為普通與甄別二種。普通試驗於七月入學試驗時舉行，試題較易，為凡欲入學者最低限度之數學試驗；甄別試驗於九月開學時舉行，試題較深，凡已錄取之新生欲入理學院及法學院之經濟學系者，須再受此試驗。其不能及格者，須補修算學，或改入文學院及法學院之政治學系。

三、報名時免受身體檢驗——歷年新生於報名時均須先檢驗身體，經醫生證明無疾病者，方准與試，惟按諸實際，報名投考者，每三四人只有一人錄取，故決定自本年度起，投考者於報名時免受身體檢驗，惟已錄取者，須於入學前由著名醫生檢驗，入學後並須由本校校醫檢驗。

四、加試科學實驗能力——自本年起免繳科學實驗筆記，而於考試中加試學生之實驗能力。又關於選考科學，以前本規定三種——即物理、化學、生物——考生可自三者中選一種應試。現改為自民國二十四年度起，取消生物，只許自物理化學兩門中，任選一門應試。

五、國文注重文言——鑒於社會上之實際需要

自本年起，國文考試雖仍有白話文，但所注重者則為文言文。

二萬衛生包竣工迅速

全國紅十字會發起為前敵軍士製救急衛生藥包三十萬包，請本校師生代做三萬包，原定一星期做完，嗣因本校師生日夜趕做結果，未及三日已完成三萬三千三百包。現該項衛生包已於日前送交紅十字會點收矣。

教職員抗日會消息

本校中國教職員抗日會，因宋哲元孫殿英等軍，忠勇禦侮，特於十一日致孫殿英軍長一電，其文為：「圍場孫殿英軍長鈞鑒，貴軍忠勇衛國，至深欽佩，更盼聯絡友軍，收復失地，俟敵會鋼盔做齊，即儘先奉上，燕大教職員抗日會真。」

旋接孫軍長復電謂：

「燕京大學抗日會勳鑒：尊電敬悉，承德棄守，寇氛愈熾，敵軍深陷重圍，誓死抵禦，乘艱貞之素志，挫精銳之敵鋒，喋雪冰天，橫刀荒漠，冀收失土，還我山河，乃蒙電慰殷勤，益覺寸衷感奮，刻正督率敵部，作殊死鬥，百折不回，期雪國恥，慕睢陽之大節，白雪同登，步忠武之後塵，黃龍共飲，尚祈箴言時錫，俾獲遵循，臨電神馳，不盡翻縷。孫魁元叩文。」

十六日該會又致宋哲元主席一電云：

「喜峰口宋哲元主席鈞鑒：貴軍大破強寇，振我國威，至深欽佩，敬備鋼盔五百頂，隨即奉上。燕大教職員抗日會真。」

至該會所做之鋼盔，現正開工趕做，第一批五百頂可於本星期六完成，即用以贈宋哲元軍長云。

社會學系消息

(一)本校社會學系清河試驗區，為注重該處人民衛生起見，在該鎮北首開設鄉村醫院一所，現已籌備就緒，定三月二十日上午十時正式舉行開幕典禮，歡迎參觀云。(二)全國經濟委員會籌備處前介紹國聯農業經濟專家特賴貢尼及伯利等赴清河試驗區參觀，本校社會學系主任許仕廉博士親往招待，茲該處來函致謝云：「逕啟者：頃據本處職員鄒枋報告，此次陪同國聯農業經濟專家特賴貢尼及伯利博士前赴華北考察，諸蒙指導招待等語，查國聯專家此次至華北考察，備承台端指導招待，至為感佩，相應函謝，即請查照為荷。」

校友消息

校友幹事拜訪江浙魯校友報告

(續二十六期)

鎮江校友吳立詢女士一人，任崇寔女中數學教員。

江都校友

江都有葉啓祥君，方光典君任職揚州高中。徐國枚君住大東門蔡官人巷，沈保方君住彩衣街楊總衙。張錫三君則改任南京國術館事。將來鎮揚校友會若能合組，則組織較易。

徐州校友

在徐州者有韓大文君任南門外私立中學教員。孫淑桂女士任濟坤醫院院長。

泰安校友分會

泰安校友會於一月二十四日正午假泰安某飯莊開會，由張經明君主席。計留泰校友服務於萃英中學者為張經明君，程復新君，范廷成君，梁傳瑋君，常聘三君，李仰辰君，李雲君，張漢臣君，高錦璞君。文榮泰君現任德貞中學校長，楊榮林君任美以美會收師，王廉君與張文晉君任省立第三中學教員。合計留泰校友共十三人。

濟南校友分會

濟南校友會主席余劉蘭花夫人，文書張立志君，會計林濟青君。該會於一月二十八日假齊魯大學校董室開會。該校文理學院院長兼校長林濟青君，女部主任余夫人，對母校現況詢問極詳。計留魯校友有協和女大校長姜美德博士(按本校姊妹樓即紀念姜博士者)，吳敬寰君，朗國珍君，李樹秀君，林濟青君，張立志君，余劉蘭花夫人，萬子興君，彭彼得君，王長平君，崔永福君，王耀辰君，鄭葆女士十三人，均任職齊大。張淑惠女士，高燕君讀書齊大。陳鏡馨夫人家居二大馬路中國銀行內。張廷文君任職地方法院，王華廷君長西關華安醫院。李繼紹君住中山公園後積善里。高長舜君住東關青龍後街。劉慧臣君，程思讓君任職津浦鐵路。梁恩波君任職美以美會，張衍慶君，賈庭訓君開設科學製革廠於東流水路。馬子德耀夫人家居濟南，馬君

係清華大學畢業生，現任鹽務稽核所要職。李彥章君任職達武商行。周彥林君任職裕華公司。馮輔臣君任職亞細亞煤油公司。朱文錦君任職美孚油行。盧萬祿君任職長善利門醫院，裴應熙君經理午夜書局。胡玉潔女士執教齊魯女中。何少江君住銅元局後二十三號。共計留濟校友三十五人。

校友孟體康先生來函

證明緞綢並非仇貨

本校教職員抗日會，風聞緞綢係仇貨而托名四川成都錦章和織造廠出產，特由某君致函華西大學孟先生詢問真相，茲得復函，節錄如下：

頃奉惠書，知母校教職員抗日會本愛國之精神，實行調查日貨，發見緞綢一種，以為日貨之冒充，川貨者，來函詢問，命予調查，弟即進城與該舖接洽，並以來樣相示。據云：此種緞綢，確係該舖出品，暢銷於平津，並多為日人所購，該舖之運出者皆素色，特寄上貨樣數種，祈廣為宣傳，以副提倡國貨之精神為禱。弟雖返川，而於母校之事業，關懷更切，九一八事變後，母校之教職員及同學，對於抗日事業，多有表現，或於燕大校刊，或於平津各報，皆見有記載，忠勇愛國，實堪欽佩。弟自來蓉，任教半載，即被舉為社務主任，內則指導學生生活，外則辦理實際事宜。年來除指導學生參加各種民衆運動，以期喚醒國魂外；自暴日出兵滿洲，我亦組織義勇軍，並舉行抗日遊藝募捐會，獲得二千元，以千元濟馬占山，千元濟下江災民，上海事變後，我亦募捐濟十九路軍。……母校內教職員及諸好友，乞代致意，恕未另箋，敬祝春祺，弟體康敬復。

日曆

星期一(三月二十日)
上午八時五十分 紀念週——大禮堂。
下午三時三十分 院長會議：甘德閣。
下午四時 研究院委員會：甘德閣。
星期二(三月二十一日)
下午四時 大學行政執行委員會：會議室。
星期三(三月二十二日)
上午十一時二十分 全體師生大會：大禮堂。

YENCHING

YENCHING UNIVERSITY

Faculty Bulletin

(Issued by President's Office)

BAC

No. 104

March 18, 1933

Sunday, March 19

- 8:00 a.m. Sheng Kung Hui Holy Communion - Sage Chapel
9:00 a.m. Sunday School for English-speaking Children - Ninde Hall
9:00 a.m. Sunday School for English-speaking Children over six - Sage Chapel
9:30 a.m. Sunday School for English-speaking Children from three to six - Sage Hall
10:30 a.m. University Service - Ninde Chapel :
Preacher : Mr. L. T. Hwang
3:00 p.m. Afternoon Service - Ninde Chapel
6:30 p.m. English Vesper Service
Preacher : Dr. L. C. Porter
Subject : "Boundaries"

Monday, March 20

- 8:50 a.m. Memorial Service - The Auditorium
10:00 a.m. to 5:00 p.m. Ching Ho Hospital Formal Opening (*See Note*)
3:30 p.m. Dean's Committee - Dean's Residence
4:00 p.m. Graduate Division Committee Meeting - Dean's Residence

Tuesday, March 21

- 8:50 a.m. Ninde Chapel : Dr. Y. P. Mei
8:50 a.m. Sage Chapel : Music : Chin Jun Chih
4:00 p.m. Faculty Executive Committee - Conference Room
8:00 p.m. Faculty Reconstruction Group : President's House (*See Note*)
Leader : Mr. Chang Hung Chun
Subject : Ching Ho

Wednesday, March 22

- 8:50 a.m. Ninde Chapel : Dr. Y. P. Mei
8:50 a.m. Sage Chapel : Miss Speer
11:20 a.m. University Assembly - The Auditorium

Thursday, March 23

- 8:50 a.m. Ninde Chapel : Music : Mr. H. E. Shadick
8:50 a.m. Sage Chapel : Miss Ma
6:45 p.m. Chorus : Sage Hall

Friday, March 24

- 8:50 a.m. Ninde Chapel : Dr. Y. P. Mei
8:50 a.m. Sage Chapel : Chang T'ien Hu
8:00 p.m. Victrola Concert : Wiant Residence
Selections from the operas of
Weber, Meyerbeer, Rossini, Donizetti and Bellini

Saturday, March 25

- 8:50 a.m. Sage Chapel : Service of Worship

SPECIAL NOTICES

Ching Ho Hospital Formal Opening will take place on Monday next March 20th at 10:00 a.m. Visitors will be welcome all day. There will be a programme by the local people during the afternoon. The Committee cordially invites friends in Yenching to be present at the opening ceremony, or to pay a visit during the day.

Rural Reconstruction Group. Ch'ing Ho is noted for its excellent propaganda. Can the work itself be defended under keen attack? Mr. Chang Hung Chun will not make a speech on Tuesday evening at the President's House, but will help us all get down to some of the fundamentals of rural reconstruction through concrete discussion of the Ch'ing Ho work. All welcome.

Regulations Regarding Permanent Property or Equipment Assigned to University Divisions or Departments and not longer required for their use. (Adopted by the Faculty Executive Committee March 14, 1933)

1. No division of the University shall dispose of any article of permanent property without the approval of the Comptroller, who is responsible for the completeness and accuracy of the inventory of University property.
2. If an article, not longer needed by a division, is of a type generally useful as a part of University equipment, the Comptroller shall have the article removed and stored, or transferred to another division which may be in need of the same. In such cases the division from which the article is removed should not claim compensation.
3. If mutually agreeable, divisions of the University may arrange to exchange articles of equipment, upon the approval of the Comptroller.
4. If an article not longer needed, be a specialized type of apparatus or equipment not useful in other divisions of the University, then the head of the division and the Comptroller shall consider the best method of disposition. In the case of cash sales the division concerned cannot, as a matter of course, claim the funds realized from the sale, but its right to claim such funds shall be given consideration.

5. If it is proposed that funds receivable from the sale of an article which has become inadequate for its purpose be applied toward the purchase of a better article, this step may be taken upon the approval of the Comptroller.
6. In the administration of the above regulations, interpretation and decision regarding issues which may arise, shall be the responsibility of the Faculty Executive Committee as the budget-making body of the University.

The President's Car. Following are the general regulations governing the use of the President's Car :

1. The car is for the use of University Officials on University business, the cost of operating the car to be charged to the office concerned.

2. University Officials entitled to use the car are the following: The Acting Chancellor and Acting President.

The Deans of the three Colleges, Dean Ssu-tu, and the Dean of the School of Religion.

The Director of Studies, the Treasurers and the Librarian.

The Committee on Lectures, or the University Assembly, for the use of lecturers.

The Physicians of the University or of the Women's College.

The Chief Engineer.

3. Requests for the use of the car should be made to the secretaries in the President's Office.

4. Any requests for the use of the car for emergency purposes should be presented to the Acting President.

5. The car is not for hire for personal or non-official uses.

Smallpox Vaccination. Men's Infirmary.

Men Students : daily 4:00-5:00 p.m. (Except Sunday)

Faculty : daily during office hours 9:00-12:00 a.m. 5:00-7:00 p.m. (Except Sunday)

Smallpox is specially virulent this year. Vaccination only takes a minute or two of time—surely it is worth while, to protect yourself against such a disfiguring and dangerous disease.

Medical Office

Use of Amateur Radio. Our amateur station is at the service of the whole community and any of their friends during the present crisis. Assurances of safety, announcements of departure, requests for money and so on, can all be sent anywhere in U.S.A., Hawaii, Canada, Philippines, Shanghai, or Hankow. Give the full MAIL ADDRESS in legible English. Make your message one intelligible sentence rather than the over-abbreviated telegram form. Owing to inadequate antenna we cannot guarantee sending all U.S. messages direct to California: but important ones do get there at once, the rest are relayed in shorter steps.

Entrance Information Sheet in English—The 1933 Entrance Information Sheet in English is just off the press. Copies may be had by applying to the Admissions Bureau.

Notice from Alumni Bureau (March 15)—Twenty nine teaching jobs in fourteen middle schools in various parts of China are now open. These posts include: six for Chinese, two for English, two for German, one for Music, three for Home Economics, three for History and Geography, two for Education, four for mathematics, one for Physics and Chemistry, one for Biology, one for Physical Education, and three for matron and teaching for girls. Any Yenching graduates who are interested may apply to the Alumni Bureau of the Office of the Director of Studies before it is too late. Professional opportunities are more abundant before June than after August. The Bureau advises an early application.

Notice from Students' Welfare Office—On March 14th, 1933, Li Yu Chih, Huang Feng Ch'un and Wang Yu Ching withdrew from the University on account of personal affairs.

Signed K. Y. Ma.

PERSONAL NOTES

From Dr. Stuart in Seattle to Dr. Galt: "Message received on arrival—great comfort—my deep concern to all".

Born. On last Sunday, March 12, a daughter was born to Mr. and Mrs. Leonard Hsü. Her name is Ming Yen.

From Dr. T. C. Chao—A letter has been received by Dr. de Vargas from which some of Dr. Chao's activities and interesting experiences are mentioned here:

January 19—Began a Speaking Tour of English Universities:
Bristol University: "Chinese People as Portrayed by their Poetry"

January 20—Liverpool University: "Chinese Philosophy of Life"

January 21—At the home of the proprietor of Alfred Holt Company:
"Chinese Painting"

January 22—Cathedral of Liverpool: Preached to about a thousand people—after which he was made a Commoner of the Cathedral by the Dean—a typical English ceremony which he enjoyed very much.

January 23—Liverpool—Talked to Students

January 23—Manchester University: "China in the Modern World" which proved to be a fight, Dr. Chao answering questions for forty minutes after the lecture, finally winning the day.

January 24—Birmingham University: "Chinese Conception of Poetry"

January 27—Cambridge—received by Mr. I. A. Richards—spoke on Chinese poetry—enjoyed greatly having dinner in the hall at the high table, and participating in the evening of intellectual fellowship which followed.

January 29—Chinese dinner at Cambridge with about twenty Chinese students.

Dr. W. H. Adolph has just returned from a trip to Tsinan where he gave several lectures and addresses at Cheeloo University.

Hou Shu-tung is having a busy time at Liverpool University with his work, and also giving talks on China. At a recent "Changing China Exhibition" at which a film including Yenching was shown, Mr. Hou declared the Exhibition open on the Educational Day. A report on his speech published in the Liverpool Times, in which he spoke of China's rapid progress since the Revolution and her struggles for political democracy, may be seen in the President's Office. He is also booked to give a talk on Chinese Poetry to the Liverpool Poetry Society. In his letter he speaks with appreciation of the help which Professor Roxby and his friends have given, in putting the Chinese students into touch with English life.

1. The first part of the document discusses the importance of maintaining accurate records of all transactions. It emphasizes that this is essential for ensuring the integrity of the financial statements and for providing a clear audit trail.

2. The second part of the document outlines the specific procedures that should be followed when recording transactions. This includes the use of double-entry bookkeeping and the requirement that every entry must be supported by a valid receipt or invoice.

3. The third part of the document discusses the role of the accounting department in the overall financial management of the organization. It highlights the need for the accounting department to work closely with other departments to ensure that all financial data is captured and recorded accurately.

4. The fourth part of the document provides a detailed overview of the accounting cycle, from the initial recording of transactions to the final preparation of the financial statements. It includes a step-by-step guide to each of the eight steps of the cycle.

5. The fifth part of the document discusses the importance of internal controls in the accounting process. It explains how internal controls can help to prevent errors and fraud, and how they can be used to ensure that the financial statements are reliable and accurate.

6. The sixth part of the document discusses the role of the accounting department in the budgeting process. It explains how the accounting department can help to develop and monitor the budget, and how it can provide valuable insights into the organization's financial performance.

7. The seventh part of the document discusses the importance of regular communication and reporting between the accounting department and other departments. It emphasizes that this is essential for ensuring that all financial data is captured and recorded accurately, and for providing a clear audit trail.

8. The eighth part of the document discusses the importance of staying up-to-date on changes in accounting standards and regulations. It explains that this is essential for ensuring that the financial statements are prepared in accordance with the latest requirements, and for providing a clear audit trail.

YENCHING

YENCHING UNIVERSITY

Faculty Bulletin

(Issued by President's Office)

No. 105

March 25, 1933

Sunday, March 26

- 9:00 a.m. Sunday School for Chinese-speaking Children - Ninde Hall
9:00 a.m. Sunday School for English-speaking Children over six - Sage Chapel
9:30 a.m. Sunday School for English-speaking Children from three to six - Sage Hall
10:30 a.m. University Service - Ninde Chapel:
Preacher: Rev. Wang Yueh-ting (of the Peking Theological Seminary, Methodist Mission)
3:00 p.m. Afternoon Service - Ninde Chapel
6:30 p.m. English Vesper Service
Preacher: Mr. Ritter
Subject: "The Goad of God"
Election of new Chaplain (*See Note*)

Monday, March 27

- 8:50 a.m. Memorial Service - The Auditorium
3:30 p.m. Dean's Committee - Conference Room

Tuesday, March 28

- 8:50 a.m. Ninde Chapel: Mr. L. C. Porter
8:50 a.m. Sage Chapel: Music: Miss Faye Hibbard
11:00 a.m. Property and Finance Committee: Conference Room
4:00 p.m. Faculty Executive Committee - Conference Room
8:00 p.m. Faculty Discussion Group: President's House (*See Note*)

Wednesday, March 29 UNIVERSITY HOLIDAY

Thursday, March 30

- 8:50 a.m. Ninde Chapel: Music: Miss Faye Hibbard
8:50 a.m. Sage Chapel: Chang Wei Ying
6:45 p.m. Chorus: Sage Hall

Friday, March 31

- 8:50 a.m. Ninde Chapel: Mr. L. C. Porter
8:50 a.m. Sage Chapel: Miss Wagner
8:00 p.m. Victrola Concert: Wiant Residence
Schubert: Unfinished Symphony
C Major Symphony
8:00 p.m. Lang Jun Yuan Farewell Social
No. 11: Miss Boring's House
8:30 p.m. Je Nao: Mead Residence

Saturday, April 1

- 8:50 a.m. Sage Chapel: Service of Worship

SPECIAL NOTICES

English Vesper Service. Immediately after the Service, this Sunday, there will be a meeting (we hope a brief one) for the election of a new Chaplain, or Chaplains, for the next school year. It is important for all members of the congregation to come so that the proper choice may be made, and so that the new chaplain will really feel that he or she has been called by all concerned.

On Sunday, April 2 (holiday) there will be no English Service. April 9, being Palm Sunday, a service will be held; but again on Easter (April 16) there will be no English Service, as we shall all join in the University Service, in the morning, that day.

Vesper Choir. Vesper Choir will meet in Ninde Hall at 5:45 p.m. on Sunday, March 26, and at the home of Mrs. Porter after the service.

The Chaplains Committee of the Yenta Christian Fellowship have decided to celebrate Easter on Sunday, April 16th. It will be an out-of-door service if weather permits. Dr. H. S. Galt has kindly consented to officiate in baptism. Those who have babies to be baptised and those who know of any adults desiring baptism are requested to inform the Chaplains early in advance, either Mr. Richard Ritter or Mr. Andrew Cheng. The preacher for Easter Sunday will be Mr. S. J. Ch'uan of the Kincheng Banking Corporation.

Faculty Discussion Group—Conference on Higher Education. At the meeting on March 28, the topic for discussion will be the chapter on University Education in the book called, "Reorganization of Education in China," which is the report of the League of Nations Mission of Educational Experts, which last year made a study of education in China.

This chapter on University Education contains five sections, and the important ones have been assigned to members of our Yenching staff for report and discussion at the meeting next Tuesday. The topics in the chapter and those assigned for special report are as follows:

1. General
2. Criticism of Organization—Mr. H. C. Chou
3. Criticism of Educational Standards and Methods—
Mr. P. de Vargas

4. Proposals for Reform—Mr. Y. P. Mei

5. Conclusion

One copy of the report in English is on file in the President's Office, in the care of Miss Cummings, and may be consulted there. Copies of the Chinese version are on sale in the bookroom.

All members of the University staff are invited to be present.

Mrs. Learmonth wishes to account for the following money contributed and spent on "comforts" sent to the wounded soldiers in the Pai Lin Temple, North City—on March 15th and 18th respectively:—

Two friends, for materials	\$65.00
One friend, for work	80.00
Mrs. S.	10.00
Mr. B.	20.00
	175.00

List of "comforts" sent:—

120 pairs socks	48.00
36 suits underclothing and 3 extra pants	56.00
20 pairs crutches	8.00
100 pillows stuffed with buck-wheat chaff	15.50
Several hundred sterilized dressings in wrappers. 100 bandages and 10 roles of unsterilized dressings	40.30
Patching 200 garments belonging to P.U.M.C. and sent by them to the soldiers	7.50
	175.30

Total 175.30

The low cost of some of these things is due to the workwomen refusing pay for part of their work—as a contribution to the needs of their country. Several friends sent picture papers and magazines and Christmas cards—which were greatly appreciated—also the S. S. Children sent crap books for which they received thanks. *An old gramophone would be a boon to this Temple where there are 450 wounded.*

Notice from Students' Welfare Office—On March 18th, 1933, Sun T'ing K'uei and Wang Yu Chen withdrew from the University on account of personal affairs.

Spring Vacation Trip. The Spring Vacation is coming, and you are in need of a rest and change. This let-up is planned just for your physical benefit; why not profit by it. If you have not made any plans as yet, but would like to join some group, please hand in your name with preference of the kind of trip you would like to take, to Mr. Wolferz, or to President Office. Then we can co-operate.

It is possible that the apricots will be in bloom at Ta Chieh Ssu, or perhaps there are some who would like to keep in telephone touch with home, either at Wo Fo Ssu or the Language School Hostel.

Milk for Sale—The University Dairy has some extra milk for sale daily, which members of the Yenching community will be given the first chance to buy.

Price : 30 pints	\$4.50
	(\$.50 extra the first month for bottle deposit making \$5.00 the first month)
30 quarts	\$9.00
	(\$1.00 extra the first month for bottle deposit making \$10.00 the first month)

Please buy tickets from the Dairy Office in advance.

Ting Hsien. A letter has been received from the Mass Education Association at Ting Hsien advising us that they will be prepared to entertain visitors during the week commencing April 2nd. If any friends from Yenching would like to visit this interesting experiment, they are asked to go on the train leaving Peiping on Sunday afternoon, April 2nd, at 1:20 p.m. arriving 8.00 p.m. Take bedding, and they will provide country food. During this week the heads of the various departments will take guests around and explain everything to them. If you wish for any more details please consult Miss Dora Bent.

PERSONAL NOTES

Radio From Mr. Gee to Dr. Galt. Stuart arrived—we are visiting several cities in west then go east—economic conditions U.S.A. distressing.

Radio From Dr. Stuart to Dr. Galt: Astounding American sympathy for China here—saw Mrs. Galt and Wendell yesterday—thanks for radiograms—very comforting—health excellent—kind remembrances to all.

Mr. Tsao I, the Alumni Secretary, returned to Yenching on March 7 from a three months' trip to central and northern China. Mr. Tsao has travelled more than 5000 miles, visiting about twenty-five large cities in nine different provinces, and calling upon 580 alumni and alumnae, and having had twenty-five conferences. He has also given several lectures and attended discussion groups in several junior and senior middle schools. He has reported that twenty-eight Yenching graduates are wanted as teachers in various middle schools.

The Alumni Association buildings in Shanghai and Nanking will soon be constructed, and a sum of \$415 will be contributed to their Alma Mater by the branch Alumni Associations of Tangshan, Tsingtao, and Changli. The Associations in various places are also planning to present some gifts for the decoration of the Yenching Alumni House.

Mr. Hsü. Mr. Leonard Hsü has recently been elected corresponding member for China of two learned societies in Europe, one is the Institute of Sociology in London and the other is the Italian Committee for the Study of Population Problems at Rome. His monograph on "Poverty and Population in China," presented before the International Population Conference at Rome, has been translated into Italian, French and German by interested persons in these various countries.

P. C. Hsü left on March 23 for a trip south. At Amoy he will speak at the spring Student Retreat (April 1-7); at Canton he will speak to students of Lingnan University and other student groups; at Swatow he will meet with church leaders; at Fuchow he will speak to various student groups. On his return journey he will attend the 9th Biennial Conference of the N C C (May 3-11), returning to Yenching on May 15th or 16th. During his absence Dr. A. C. Y. Cheng will look after the affairs of the School of Religion.

Material for this Bulletin should be sent in writing to the Office of the President before Wednesday noon of each week.

YENCHING

YENCHING UNIVERSITY

Faculty Bulletin

(Issued by President's Office)

No. 106

April 1, 1933.

Sunday, April 2

8:00 a.m. Sheng Kung Hui Communion Service—Sage Chapel

Leader: Rev. C. B. G. Fox

10:30 a.m. University Service - Ninde Chapel

Preacher: Dr. Andrew C. Y. Ch'eng

(There will be no English Vesper Service) (*See Note*)

Monday, April 3

University Council Meeting Postponed (*See Note*)

Friday April 7 Victrola Concert: Wiant Residence

Miscellaneous Program

SPECIAL NOTICES

Council Meeting Postponed—Because the regular Council meeting falls in Vacation week, the meeting scheduled for Monday, April 3, will be postponed one week to Monday, April 10, at the usual time.

English Vesper Services—As so many people will be away during the vacation there will be no English Vesper Service on Sunday, April 2.

On April 9, Palm Sunday, the service will be held as usual at 6:30 P.M. when Dr. Walter Lowrie will conduct Episcopal Evensong.

Quaker Meeting Postponed—Owing to the vacation the meeting for worship "after the manner of the Society of Friends" will be postponed.

Vacation Office Hours. By action of Faculty Executive Committee it was decided that during the Spring Recess the Administrative offices will be open on Tuesday, Wednesday, and Thursday, April 4, 5 and 6, from 8:30 A.M. to 12:00 noon.

The School of Religion is planning to make a trip to Tingsien during the Spring Vacation, April 3-8.

Mr. Leonard Hsü's new book, "Sun-Yat-sen, His Social and Political Ideals" with an Introduction by Dr. H.H. Kung is just off the press. The book is on sale at the French Booksellers, Hotel de Pekin. Price: \$3.00 U.S. Currency plus postage.

Library. During the Spring Recess (April 3-10) the Library Hours will be as follows:

Monday - Saturday

8:00-12:00 a.m. 1:30-5:00 p.m.

7:00-10:00 p.m. (without stack service)

Notice from Students' Welfare Committee—On March 28th, 1933, Wang Peng Chu withdrew from the University on account of personal affairs.

Alumni Secretary's Office Hour Schedule

(for the remainder of this semester),

Alumni Office: Bashford Hall

Monday, Tuesday, and Thursday:

8:30 a.m. to 12:00 noon, and 1:30 p.m. to 4:30 p.m.

Friday:

8:30 a.m. to 12:00 noon

Alumni Club House, 71 Teng Shih Kou, Peiping (Tel. 715 E.O.)

Wednesday:

8:30 a.m. to 12:00 noon, and 1:30 p.m. to 4:30 p.m.

Friday:

1:30 p.m. to 4:30 p.m.

Saturday:

8:30 a.m. to 12:00 noon.

Faculty Discussion Group—Conference on Higher Education. At the meeting of this group last Tuesday evening very interesting reports were given of sections of the chapter on *University Education* in the book called *Reorganization of Education in China*, the report of the League of Nations Mission of Educational Experts. As there was very little time for discussion, it was decided to continue the discussion at the next meeting, April 25. The books *Reorganization of Education in China* and *A Critique of the Report of the League of Nations' Mission of Educational Experts to China*, by Stephen Duggan, of the Institute of International Education, which Mr. Galt mentioned, are both on file in the President's Office, and may be consulted there.

A Concert of Glee Club and Male Chorus music will be given on Saturday evening of this week in the American Board Mission Church, Teng Shih K'ou. Mr. Li Pao Chen, our own graduate of the class of 1930, is the director of the music. He has developed such an interest in music at Yu Ying that there is no place in China where one can hear such splendid results with high school boys.

Tickets on sale at \$.50 and \$1 can be secured from the President's Office. Proceeds will go entirely to the relief of soldiers.

PERSONAL NOTES

Professor Robert A. Milliken of the California Institute of Technology writes most enthusiastically of *Professor Y. M. Hsieh*, saying that he is doing a special piece of work and one of fundamental importance, and suggesting that they would like to keep him there for another year.

Material for this Bulletin should be sent in writing to the Office of the President before Wednesday noon of each week.

CHURCH CALENDAR FORECAST

Sunday, April 9—Palm Sunday

- 10:30 a.m. University Service—Ninde Chapel
Preacher: Dr. J. F. Li
- 6:30 p.m. English Vesper Service—Ninde Chapel (*See Note*)
Preacher: Dr. Walter Lowrie

(Note: The daily morning services in Ninde Chapel
during Holy Week will be conducted by Dr. T. T. Lew)

Thursday, April 13—Holy Thursday

- 8:50 a.m. Ninde Chapel: Music: Mrs. B. M. Wiant
- 8:00 p.m. Communion Service—Ninde Chapel
Leaders: Dr. Lucius Porter
Dr. J. F. Li

Friday, April 14—Good Friday

- 8:50 a.m. Ninde Chapel: Music: Faculty Choir

Sunday, April 16—Easter Sunday

- 6:00 a.m. Dawn Service: Korean Gardens
- 10:00 a.m. University Joint Service (probably on the Island)
Preacher: Mr. S. J. Ch'uan
Baptism: Mr. Galt Officiating

(There will be no English Vesper Service)

YENCHING
YENCHING UNIVERSITY
Faculty Bulletin
(Issued by President's Office)

No. 108

April 15, 1933.

Sunday, April 16 Easter Sunday

- 6:00 a.m. Dawn Service: Korean Gardens (*See Note*)
8:00 a.m. Sheng Kung Hui Communion Service in Chinese - Sage Chapel
9:00 a.m. Sunday School for Chinese-speaking Children - Ninde Hall
9:00 a.m. Sunday School for English-speaking Children over six - Sage Chapel
9:30 a.m. Sunday School for English-speaking Children from three to six - Sage Hall
10:00 a.m. University Joint Service (On the Island) (*See Note*)
Preacher: Mr. S. J. Ch'uan
Baptism: Mr. H. S. Galt Officiating
3:00 p.m. Afternoon Service - Ninde Chapel
(There will be no English Vesper Service)

Monday, April 17

- 8:55 a.m. Memorial Service - The Auditorium
3:30 p.m. Deans' Committee - President's House
4:00 p.m. University Council: President's House (*See Note*)
4:00 p.m. Graduate Division (Postponed one week)
6:00 p.m. The Campus Faculty Group Supper (*See Note*)
6:45 p.m. South Compound Supper (*See Note*)

Tuesday April 18

- 8:50 a.m. Ninde Chapel: Miss Mabel Nowlin
8:50 a.m. Sage Chapel: Music
11:00 a.m. Property and Finance Committee: Conference Room
4:00 p.m. Faculty Executive Committee: Conference Room
8:00 p.m. Faculty Discussion Group: President's House
The Depression (*See Note*)

Wednesday, April 19

- 8:50 a.m. Ninde Chapel: Mr. Ch'iu Yun-hsi
8:50 a.m. Sage Chapel: Mr. Mead
11:20 a.m. University Assembly: Forum: The Auditorium (*See Note*)
4:00 p.m. Committee on Loans, Scholarship and Self-help - Conference Room

Thursday, April 20

- 8:50 a.m. Ninde Chapel: Music: Mr. Ku T'ing Ch'ang
8:50 a.m. Sage Chapel: Miss Wei Han Hsin
5:00 p.m. Women's College Faculty Meeting: Dean's Residence
6:45 p.m. Chorus: Sage Hall

Friday, April 21

- 8:50 a.m. Ninde Chapel: Dr. Andrew Ch'eng
8:50 p.m. Women's College Assembly: Sage Hall: Miss Kung Lan Chen
8:00 p.m. Victrola Concert: Wiant Residence
BRAHMS Symphony No. 1
Vocal solos: Von Ewige Liebe
Sapphic Ode

Saturday, April 22

- 8:50 a.m. Sage Chapel: Service of Worship
8:00 p.m. The Lang Jun Yuan Farewell Social: No. 11, Boring's House

SPECIAL NOTICES

Dawn Service. An Easter Sunday Morning Dawn Service at 6:00 A.M. will be held on the hill in the Agricultural Garden—just outside the South Compound. All interested are welcome.

University Joint Service. The University Joint Service on Easter Sunday, April 16, will be held at 10:00 A.M. on the Island if weather permits. If not, it will be in Ninde Chapel as usual.

University Council. The postponed regular meeting of the University Council will be held on Monday, April 17, at 4:00 P.M. at the President's House. The chief item for discussion will still be on the Freshman Year and the Undergraduate Curriculum. Members of the Council are reminded to bring the relevant documents that have been distributed on this subject from time to time during the last few weeks.

The Campus Faculty Group will meet for their April gathering at the home of Mr. and Mrs. Ch'en Tsai Hsin on Monday, the 17th. Supper will be served at 6:30. Those entertaining with Mr. and Mrs. Ch'en are Dr. and Mrs. Li, Dr. Brown, and Mr. and Mrs. Montmollin.

South Compound Supper will be held on Monday, April 17, at 6:45 P.M. at House 55. Hosts: Mr. and Mrs. Shadick, Mr. and Mrs. J. C. Li and Mr. George R. Loehr. This will be an important business meeting to discuss spring planting.

The Depression. The World-wide Economic Depression will be the subject discussed by the Rural Reconstruction Group meeting on Tuesday evening. Mr. Harry Price will lead. Causes and implications of the Depression will be considered, and those possessing a sure cure will be especially welcome.

Assembly Forum. The Committee for the University Assembly is planning to hold a *Forum* at the next Assembly, Wednesday April 19. The subject will be "Organized Life". It is hoped that speakers will make concrete proposals as to how "Organized Life" might be promoted either on a national scale in China or on a University scale in Yenching. Each speaker will be given 5 or 6 minutes. Either Chinese or English may be used. It would be well if a few faculty members would participate. It will be especially appreciated if they will be prepared to speak when there is lack of demand for floor and will make stimulating or even challenging statements to stir up discussion.

Return of Mr. Stephen Ts'ai—The University authorities are happy to announce to the Yenching community the early return of Mr. Stephen Ts'ai to the position of University Treasurer. Although Mr. Ts'ai, approaching the end of his year of sabbatical leave, and being much sought after in banking circles, had reported his resignation to the University, yet the persistent negotiations of the University authorities with him have at last borne fruit, and he has consented to return to Yenching. The exact date of his return cannot now be reported, but it is expected to take place as soon as the bank concerned can make the necessary arrangements. All members of the University will most cordially welcome Mr. Ts'ai's return.

Committee on Preparation for the Alumni Home-coming Day. The University Alumni Home-coming Day will fall on Saturday, April 29. As the date is drawing near, a Committee on Preparation for the Alumni Home-coming Day has been appointed by Acting Chancellor Luh and Acting President Galt, following an action of the Faculty Executive Committee. The members of the Committee are; Messrs. Y. T. Chang, Chairman, Gideon Ch'en, T. H. Ch'en, L. S. Tsai, H. H. Ch'uan, and Yi Tsao; Misses H. H. Tseng, and Sung-chen Wu.

Notice from Students' Welfare Office. On April 13, 1933, Wang Huai Chung withdrew from the University on account of personal affairs.

The Foreign Women's Aid is always grateful for donations of old clothes and shoes, things which cannot be used in their present shape can always be cut down for children. If any of the readers of the Bulletin have articles of clothing they would like to contribute they can send these to Mrs. H. E. Shadick, House 55 South Compound. Remember that every kind of clothing is welcome.

Sociology Car. Fare to the city for using the Sociology car has been reduced from \$7.50 to \$7.00 (within the five hour limit). Those who wish to order the Sociology car please notify Mr. Wang Ta-en in the Sociology Office during the regular office hours. Anyone who has to order the car outside of office hours may telephone 38 East Compound, Mr. Leonard Hsu's residence. The Chairman of the Sociology Department heartily welcomes any suggestion for improvement or any comment.

Supplies for Soldiers. Mrs. Learmonth reports the following:
Correction

47 suits—not 27, as stated in last Bulletin - from Mrs. Wolferz and Mrs. Mead for sick soldiers

Addition

34 extra suits from the above ladies, were sent to Feng Yung University on April 9

Also Received—sheets and other useful articles from Misses Cookingham, Wood, Nutting and others—

30 extra pairs socks from Mr. Ritter's fund.

A Parcel. A woollen blanket addressed to Yenching University, from U. S. A., has just arrived at the Post Office. Will the proper person please notify either the Post Office or the President's Office.

For Sale—A portable Victrola belonging to Mr. Holm. It is in good condition, built into a locally made cabinet, with thirty odd records, price \$100, and can be seen at House 55, South Compound daily from 2 to 4 P.M. and at other times by appointment with Mrs. Shadick.

PERSONAL NOTES

Isabelle de Vargas—As the Bulletin goes to press the encouraging word comes from Dr. Learmonth that the condition of little Isabelle de Vargas is improving all the time, and he gives assurance that she is now practically out of danger. We all rejoice in this report.

Material for this Bulletin should be sent in writing to the Office of the President before Wednesday noon of each week.

FUNERAL SERVICES

On Monday afternoon, April tenth, at four o'clock in Ninde Chapel, a beautiful and impressive funeral service for Mrs. Philippe de Vargas was conducted by Miss Lucy Burt and Dr. J. F. Li. Mrs. E. O. Wilson contributed to the spirit of the service by singing a selection from the *Messiah*. Mrs. Wolferz spoke feelingly and simply of her associations with Mrs. de Vargas,—of her beauty of character, radiance of spirit, and deep faith. Dr. T. T. Lew offered prayer, and Dr. Galt pronounced the benediction.

The Chapel was decorated with a profusion of beautiful flowers, and was filled to capacity with the many friends from Peiping and Yenching who came to pay a last tribute to her memory.

After the Chapel service the funeral proceeded to the Yen-ching cemetery, where a simple and impressive burial service took place.

1. The first part of the document discusses the importance of maintaining accurate records of all transactions. It emphasizes that this is crucial for ensuring the integrity of the financial statements and for providing a clear audit trail.

2. The second part of the document outlines the various methods used to collect and analyze data. It includes a detailed description of the sampling process and the statistical techniques employed to ensure the reliability of the results.

3. The third part of the document presents the findings of the study. It shows that there is a significant correlation between the variables being studied, and that the results are consistent with the theoretical framework.

4. The final part of the document discusses the implications of the findings and provides recommendations for future research. It suggests that further studies should be conducted to explore the underlying mechanisms of the observed relationships.

BAG

YENCHING
YENCHING UNIVERSITY
Faculty Bulletin
(Issued by President's Office)

No. 109

April 22, 1933.

Sunday, April 23

- 9:00 a.m. Sunday School for Chinese-speaking Children - Ninde Hall
9:00 a.m. Sunday School for English-speaking Children over six - Sage Chapel
9:30 a.m. Sunday School for English-speaking Children from three to six - Sage Hall
10:30 a.m. University Service (*See Note*)
Preacher: Rev. Samuel L. S. Lee
3:00 p.m. Afternoon Service - Ninde Chapel
6:30 a.m. English Vesper Service
Preacher: Rev. John D. Hayes
Subject: "The Art of Living"

Monday, April 24

- 8:55 a.m. Memorial Service - The Auditorium
3:00 p.m. Deans' Committee - Conference Room (Please note change of time)
4:00 p.m. Graduate Division - 37 East Compound
4:30 p.m. Premedical Club Lecture: Biology-Physics Building
Speaker: Dr. I. C. Yuan of P.U.M.C.
Subject: "Vital Statistics of the Peiping Health Center"

Tuesday, April 25

- 8:50 a.m. Ninde Chapel: Miss Nettie Ssu-tu
8:50 a.m. Sage Chapel: Music
4:00 p.m. Faculty Executive Committee: Conference Room
8:00 p.m. Faculty Discussion Group: President's House (*See Note*)
Subject: "University Education in China"

Wednesday, April 26

- 8:50 a.m. Ninde Chapel: Miss Roberta Ma
8:50 a.m. Sage Chapel: Mr. Ch'iu Yün-hsi
11:20 a.m. University Assembly: Auditorium

Thursday, April 27

- 8:50 a.m. Ninde Chapel: Music: Mrs. E. K. Smith
8:50 a.m. Sage Chapel: Mrs. J. C. Li
6:45 p.m. Chorus: Sage Hall

Friday, April 28

- 8:50 a.m. Ninde Chapel: Student Leader
8:50 a.m. Sage Chapel: Mrs. S. D. Wilson
8:00 p.m. Victrola Concert: Wiant Residence
BRAHMS Concerto for Violin in D
Quintette in F Minor

Saturday, April 29

Alumni Home-Coming Day

SPECIAL NOTICES

University Service. The preacher for Sunday, April 23, at 10:30 A.M. is Rev. Samuel L. S. Lee. After the service there will be an election of a new Chinese Chaplain for the year 1933-34.

Faculty Discussion Group. At the meeting of the Faculty Discussion Group next Tuesday evening, further consideration will be given to the Chapter on University Education in the Report of the League of Nations Commission on Education in China. Particular attention will be centered in the following points:

1. Educational Standards and Methods.
2. Dr. Stephen Duggan's "Critique" of the Report from the standpoint of an American educator.

Copies of the "Report" and of the "Critique" may be consulted in the President's Office.

Return of Mr. Ts'ai. Last week the Bulletin conveyed to the University community the welcome news that Mr. Ts'ai was returning to his former position. We are now glad to report further that Mr. Ts'ai has returned and resumed his place in the Treasurer's and Comptroller's offices on Thursday morning, April 20.

Student Party to go to America. Similar to plans of last year, Mr. E. M. Hayes is again organizing student parties to go to America this coming summer. Those interested are referred to the detailed information published in the April 13 issue of the Yenching Gazette.

College of Public Affairs. Seventeen recent graduates of the Departments of *Political Science* and *Jurisprudence* have applied for certification as lawyers, and several of them have already received their certificates, while others are awaiting a reply from the Ministry of Justice.

Department of Economics. The Bank of China every year conducts a strict examination for those who would like to join the bank. About forty students from various Universities took the examination last July. Only five passed the examination successfully, and three out of the five were graduates of the Department of Economics. Two of them were offered positions immediately, one in the Shanghai office and the other in Tsingtao. The third one was put first on the waiting list, and recently received a communication offering him a position in their branch at Amoy.

Art Club. The University Art Club takes pleasure in announcing an important exhibition of paintings by the members of the Art Research Society of Peking from April 28 to May 3, at the University Gallery.

Tea will be served on Saturday, April 29, from 3:00 to 5:00 P.M. to exhibiting artists and the public by Mrs. Lucius Porter, Mrs. E. O. Wilson, Mrs. E. K. Smith, Miss Ssu-t'u, and Mrs. Y. P. Mei. Faculty and students are all urged to come.

There will be also an exhibition of Chinese old Musical instruments arranged by Mr. Bliss Wiant at the same time.

Exhibits on Alumni Home-coming Day. The Committee in charge of the Exhibits to be held on Alumni Home-coming Day, April 29, proposes the following exhibits, with the probable places where they will be held, and people in charge. More details will be given later, if necessary.

- I. Exhibition of Handicraft Work: Sage Hall
Chairman, Mrs. L. Mead
Mrs. S. D. Wilson
Mrs. L. Wolferz
Miss Y. C. Wu
 - a. Ching Ho Girls' Work
 - b. Ching Ho Woolen Work
 - c. Yenching Craftworks I, II, and III
 - d. Kungchang sponsored by Mrs. T. T. Lew,
Mrs. T'ien and others
 - e. Mrs. Learmonth's embroidery, etc
 - f. Hai Tien Trade School
- II. K'ang Jih Huei Exhibition: Men's Gymnasium
Chairman, Mr. C. P. Tsao
Mr. T. S. Chang
Mr. C. L. Cheng
Photographs, etc
- III. Departmental Exhibitions: Each in its own Department
Organizing Manager: Mr. C. T. Meng
- IV. Exhibition of old Musical Instruments: Miner or Ninde Hall
Manager, Mr. B. Wiant
- V. Photographic Exhibition: Women's Gymnasium
Chairman, Mr. L. Mead

- VI. Harvard-Yenching Institute Exhibition : Women's Gymnasium
 Chairman, Mr. T. K. Cheng
 Miss Jung
 Bronze, Pottery, Stone Rubbings, Publication, etc
- VII. Students' Art Work : Women's Gymnasium
 Chairman, Mr. K. T'eng
 Mr. W. M. Wang
 Mr. F. C. Huang
 Mr. T. F. Chang
 Mr. C. P. Chin
 Mr. C. C. Chang
 Mr. N. J. Chien
- VIII. Exhibit of City Artists : Art Gallery
 Manager, Mr. K. T'eng
- IX. Exhibition of handwork done by Children in the schools and kindergarten : Practice School
 Chairman, Miss Rooker
 Mrs. Price
 Miss Tseng
 Mr. J. S. Wang
- X. Exhibition of Printed Seals : Women's Gymnasium
 Mr. S. C. Wu in charge
- XI. Exhibition of Native Products : Women's and Men's Gymnasium and Sage Hall
 Chairman, Mr. W. A. Hsiao
 M. K. Cheng

Anyone desiring further information apply to Mr. T'eng Kuei.

A House Boy for Hire. A bright intelligent house boy now in T'ung-chow would like to find work in a Yenching family. He will be free any time after the middle of June. For further information apply to Miss Burt, Miner Hall, Telephone 21.

Table-boy, coolie, and Amah for Hire. Mrs. Mead is very anxious to find places for her table-boy, coolie, and amah for next year. They will be available after June 15, and she would be very glad to give further particulars as to ability, character, etc. Also if anyone is anxious to get rich clean goat's milk, her cook has an extra supply at present.

P. U. M. C. The Social Service Department of the P.U.M.C. would be very glad to find a Yenching home which could take on one of its discharged patients for several weeks of convalescence. The patient is an instructor in their School of Nursing, and needs simply a rest period for general building up. Any one who would like to know further details can get in touch with Mrs. Price.

Request for Articles for Rummage Sale. Now that it is "Cleaning House" time, please put all of your *don't want articles* aside and telephone No. 135 to call for them. This Sale is to benefit the Maternity Center at No. 9 Chun Chi Ch'u Hutung, Haitien.

Dr. Alice Barlow-Brown

For Sale. One man's bicycle ; used only a few weeks : price \$20.00. Apply at House No. 59, South Residence Compound.

Material for this Bulletin should be sent in writing to the Office of the President before Wednesday noon of each week.

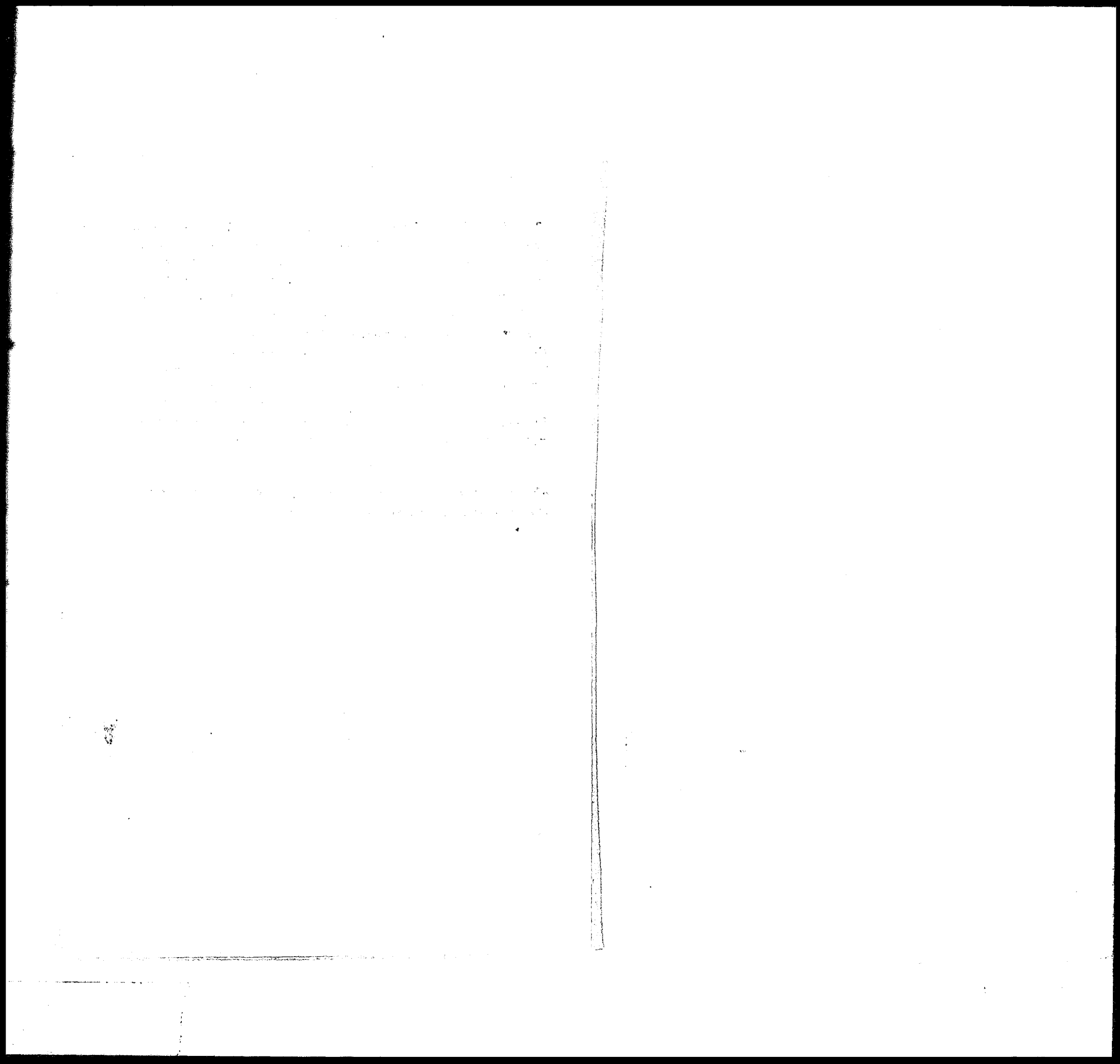

216

YENCHING

YENCHING UNIVERSITY
Faculty Bulletin
(Issued by President's Office)

No. 110

April 29, 1933.

Sunday, April 30

- 8:00 a.m. Sheng Kung Hui Communion Service - Sage Chapel
9:00 a.m. Sunday School for Chinese-speaking Children - Ninde Hall
9:00 a.m. Sunday School for English-speaking Children over six - Sage Chapel
9:30 a.m. Sunday School for English-speaking Children from three to six - Sage Hall
10:30 a.m. University Service (*See Note*)
Mr. Hsiao Hui-ch'ien
3:00 p.m. Afternoon Service - Ninde Chapel
6:30 a.m. English Vesper Service
Speaker: Dr. George Wilder
Soloist: Miss Faye Hibbard

Monday, May 1

- 8:55 a.m. Memorial Service - The Auditorium
3:30 p.m. Deans' Committee - President's House
4:10 p.m. University Council: President's House

Tuesday, May 2

- 8:50 a.m. Ninde Chapel: Miss A. Wagner
8:50 a.m. Sage Chapel: Music
4:00 p.m. Faculty Executive Committee: Conference Room
8:00 p.m. Faculty Devotion: President's House
Leader: Dr. Y. P. Mei

Wednesday, May 3

- 8:50 a.m. Ninde Chapel: Mr. Tien Ching Fu
8:50 a.m. Sage Chapel: Miss Wang Shu-chen
11:20 a.m. University Assembly: Auditorium
3:00 p.m. "Folk Entertainers": P.U.M.C. Auditorium Grounds

(*See Note*)

Thursday, May 4

- 8:50 a.m. Ninde Chapel: Music: Mr. Ch'ien Nai Jen
8:50 a.m. Sage Chapel: Mr. W. W. Davis
6:45 p.m. Chorus: Sage Hall

Friday, May 5 UNIVERSITY HOLIDAY

Saturday, May 6

- 8:50 a.m. Sage Chapel: Service of Worship

SPECIAL NOTICES

University Service. At the University Service last Sunday, Dr. T.C. Chao was elected Chinese Chaplain for the year 1933-34.

The preacher for Sunday, April 30, at 10:30 A.M. is Mr. Hsiao Hui-ch'ien, General Secretary of the Peiping Y. M. C. A.

Folk Entertainers. Next Wednesday, May 3, there will be an opportunity to see folk plays and players rarely possible in these days. Through the kindness of a group of ladies in Peking an entertainment is being arranged at the P.U.M.C. Auditorium grounds on May 3, from 3.00 to 7.00 P.M., in aid of our work at Ching Ho. There will be an exhibition of Ching Ho goods; for twenty cents you may have a tea including Ching Ho peanut butter, and at four different booths the players will put on shows to suit every taste. Tickets may be obtained from the President's Office, the Women's College Administration Building, or from Mr. Cheng Han (Harry), price \$1.00 for entrance. Don't forget the date, and don't miss this rare opportunity!

Art Club Tea has been postponed to Monday, May 1, from 3 to 5 P.M. at the University Gallery. All members of the faculty and students body are urged to come and to meet the artists whose work are on exhibit.

Vesper Choir will meet at 6 o'clock on Sunday, April 30, in Ninde, and with Mrs. E. O. Wilson after the service.

Vesper Service on May 7. At the Vesper Service on May 7, there will be no sermon. The Choir will sing several unaccompanied anthems and the University Chorus will sing a selection from Brams' Requiem with soprano solo.

The Students' English Dramatic Club. On Friday, May 19, the Students' English Dramatic Club will present "Wappin' Wharf," (a frightful comedy of pirates). Be sure to save the date. It will be presented in Bashford Auditorium at 8:15 P.M.

Grain Marketing in Hopei Province, an Interim Study, by Mr. J. B. Tayler and Mr. Li Ying is now available, and can be procured either from the Department of Economics or the College of Public Affairs offices, at 30 cents a copy. The study describes the organization

and functioning of some typical markets in Hopei Province, and studies the movements of prices and their interrelation in various markets. The report is in three parts. Part I describes the marketing system as a whole, followed by a detailed description of individual markets at Ching Ho, Chochow, Tsangchow, Shihchiachuang, and the central markets as Peiping and Tientsin. Part II presents data concerning the measure in use, and costs involved in marketing, monthly and yearly fluctuations in price and quantity, and the relation between price movements in different markets. Part III gives a summary and makes certain suggestions especially regarding statistical service necessary to provide a basis for the dissemination of market information to the farmers.

T'ang Chueh Ssu, Chieh T'ai Ssu. The Yenta Christian Fellowship Hiking Club are arranging a trip to T'ang Chueh Ssu and Chieh T'ai Ssu, leaving Yenching on May 5, and returning on the 6th. Expenses should not be more than \$3.50 per person. If you wish to go, please sign up in the Women's College Administration Building. A meeting will be held at Sage Hall on Wednesday, May, 3, at 7:00 P.M. to make final arrangements. If you intend to go on the trip, please be sure to turn up at the meeting, and bring \$3.50 with you, in order that the committee may get ahead with the details.

Craftwork No. 1. Handkerchiefs will be on sale at House 52 on Monday, Tuesday, and Wednesday, May 1-3 from 3:00 to 6:00 P.M.

Craftwork No. II, Crosstitch. People, going on furlough, always want to take Craftwork goods, but they usually begin too late for orders. Craftwork No. II has a good selection now and orders placed at this time can be filled without a rush at the end. On Monday, Tuesday, and Wednesday, May 1-3, each day from 3:00 to 6:00 P.M. at House 52 goods will be on display and especial care given to the taking of orders.

Wanted. A child's bed. Please call up Mrs. Y. P. Mei, 61 South Compound.

Material for this Bulletin should be sent in writing to the Office of the President before Wednesday noon of each week.

ALUMNI HOME-COMING DAY

April 29, 1933

Programme

- 10:00 A. M.—Reception - President's House
Opening Address—Dr. T. H. Ch'en (Chairman)
Welcoming Addresses—Acting Chancellor Luh
Acting President Galt
- 10:30 A. M.—Visiting the Campus and Exhibits
- 1:00 P. M.—Alumni Dinner—Wei Hsiu Yuan (Conference Room)
Opening Address—Mr. Timothy Yi Tsao (Chairman)
Address and Introduction of the Deans—Dr. Y. P. Mei
Welcoming Address—Student Representative
Address—Miss Huang Chen Chiu (Alumni Representative)
- 2:00 P. M.—Alumni Annual Meeting—Wei Hsiu Yuan (Conference Room)
Opening Address—Mr. James Ch'uan (Chairman)
College Song
Annual Reports—Mr. Liu Che Ming (Secretary)
Mr. Timothy Yi Tsao, (Alumni Secretary)
Address—Miss Y. Y. Chao (Representative of Senior Class,
Election (Executive Committee of Alumni Association)
- 3:30 P. M.—Athletic Games
Exhibitions (See Faculty Bulletin No. 109)
- 7:00 P. M.—Reception and Entertainment—Bashford Auditorium

USHERS AND GUIDES

- 8:30—10:30 A.M. President's House
Mrs. T. T. Lew (Chairman) Mrs. C. W. Luh
Miss Caroline Ch'en Mrs. L. S. Tsai
- 10:30— 1:00 P.M. Campus
Miss H. H. Tseng (Chairman) Miss P. Y. Wang
Mr. H. T. Tien Miss C. T. Mai
Mr. C. C. Yu Miss Y. C. Yang
Mr. C. P. Tsao Miss T. M. Wu
- 8:30—10:30 A.M. Alumni Gate
Miss Y. C. Sung Mr. T. Wang
Miss S. H. Chiang
- 10:30—12:30 A.M. Alumni Gate
Mr. Paul C. Chang (Chairman) Mr. T. A. Wang
Mr. P. C. Chung
- 12:30— 3:30 P.M. Wei Hsiu Yuan
Miss L. C. Kung (Chairman) Mrs. C. Y. Ch'eng
Mr. Y. Hsia Mr. C. Y. Ke
- 8:30—12:00 A.M. Alumni House & Bus Station at Nan Chih Tze
Mr. C. Y. Liu (Chairman) Mr. H. T. Meng

BAC

YENCHING
YENCHING UNIVERSITY
Faculty Bulletin
(Issued by President's Office)

No. 111

May 6, 1933.

Sunday, May 7

- 9:00 a.m. Sunday School for Chinese-speaking Children - Ninde Hall
9:00 a.m. Sunday School for English-speaking Children over six - Sage Chapel
9:30 a.m. Sunday School for English-speaking Children from three to six - Sage Hall
10:30 a.m. University Service (*See Note*)
Speaker: Miss P'an Yü-mei
3:00 p.m. Afternoon Service - Ninde Chapel
6:30 p.m. English Vesper Service (*See Note*)
Service of Music

Monday, May 8

- 8:55 a.m. Memorial Service - The Auditorium
3:30 p.m. Deans' Committee - Conference Room
6:45 p.m. South Compound Supper (*See Note*)
7:00 p.m. East Compound Supper (*See Note*)

Tuesday, May 9

- 8:50 a.m. Ninde Chapel: Mr. Chen Jen Lieh
8:50 a.m. Sage Chapel: Mr. H. E. Shadick
4:00 p.m. Faculty Executive Committee: Conference Room
8:00 p.m. Faculty Discussion Group: (*See Note*)
President's House

Wednesday, May 10

- 8:50 a.m. Ninde Chapel: Miss G. Wood
8:50 a.m. Sage Chapel: Mr. Liao Fu
11:20 a.m. University Assembly: Auditorium

Thursday, May 11

- 8:50 a.m. Ninde Chapel: Music: Mrs. L. M. Mead
8:50 a.m. Sage Chapel: Miss Ssu-t'u
6:45 p.m. Chorus: Sage Hall

Friday, May 12

- 8:50 a.m. Ninde Chapel: Mr. R. H. Ritter
8:50 a.m. Sage Chapel: Miss Yen Wen Chuang
8:15 p.m. Students' English Dramatic Club: Auditorium
Wappin' Wharf (*See Note*)

Saturday, May 13

- 8:50 a.m. Sage Chapel: Service of Worship

SPECIAL NOTICES

University Service. May 7 is Farmers' Day according to the Chinese Church calendar. The speaker for the morning service at 10:30 A.M. is Miss P'an Yü-mei, rural evangelist of the Methodist Mission, Peiping.

English Vesper Service. As already announced, the Vesper Service at 6:30 P.M., on May 7, will be a special Service of Music.

The University Chorus will sing a selection from Brahms' Requiem with soprano solo.

The Vesper Choir will sing the following unaccompanied anthems:

O come, let us worship.....Palestrina
 Like as the hart desireth the water brooks.....Palestrina
 Fenebrae factae suntPalestrina
 How blest are they.....Tchaikovsky
 O Thou joy of loving hearts.....Vittoria

South Compound Supper: The South Compound supper this month will be held on Monday, May 8, at 6:45 P.M. in the garden of House 59 if the weather is good—in House 65 if it is not. Mr. and Mrs. Band and Mr. Galt will be the hosts. After the supper Mr. C. F. Wu will show the lantern slides which illustrate his paper on insect pests.

East Compound Supper. The East Compound will hold its May meeting on Monday evening, May 8, at the house of Mr. and Mrs. Hin Wong. Those entertaining with Mr. and Mrs. Wong are: Mr. and Mrs. H. T. T'ien, Mr. and Mrs. K. A. Wee, and Mr. and Mrs. Cato Young. Supper will be served promptly at seven o'clock.

University Education Discussion Group. For certain reasons there has been a change in the order of Discussion Group topics for the month of May, and the University Education Group will meet on Tuesday evening, May 9.

The topic proposed for discussion is the Report of the Academic Policy Committee. The Committee, appointed by the Council, spent two years in considering the academic conditions and policies of Yenching University. The Committee's Report has been the chief topic for discussion in several recent meetings of the Council.

The meeting on Tuesday evening will be of the nature of a free forum for discussion of such topics as the following:

1. Theories and trends in University Education which underlie the Report.
2. The findings of the Report in the light of the recommendations of the League of Nations Educational Commission which visited China last year.
3. The findings of the Report in the light of changes in University Education elsewhere.

Copies of the Report of the Committee on Academic Policy have already been supplied to members of the Council. For convenience of other members of the Faculty, copies have been placed in file in the President's Office and in Dean Ssu-t'u's office.

Students' English Dramatic Club—The Students' English Dramatic Club will give its regular annual performance on Friday, May 12, at 8:15 P. M. in Bashford Auditorium. The play, *Wappin' Wharf*, is a frightful comedy of pirates, by Charles S. Brookes. Since it is an unabridged, three-act play, worthy quite of the glorious days of Mr. Bentley, it behooves us all to be there en masse to cheer at the heroic speeches, or sympathize if the villain falls through the scenery. You must not, however, expect this play to reach the level of Mr. Bentley or Dr. Parr, for we do not aspire to Shakespeare. If you go to be enlightened, if uplift is your object, you will be disappointed. The play is a comedy, pure and simple, and its object is to amuse and nothing else. It is a play that cheers, but does not educate. Also, in intellectual content it is not above the heads of any of us. Not a child, from 'Chado Mead up, ought to miss it, and it is sincerely hoped that kind mothers will make an exception and let the children come.

But, although the play may be light, the work the students have put into it certainly is not. The cast is thoroughly competent, and after working hard for weeks, is able to put on a play which ought to be exceptional, with elaborate costumes and setting.

Moreover, duty calls. To descend to the sordid, this play is not produced for delight alone. The proceeds are all going to the volunteers.

Tickets on sale at Miner Hall. \$.30, \$.50. Reserved seats \$.75

Communion Service. The English Vesper Service, on May 14, will take the form of a Communion Service conducted by Mr. Ritter.

Notices from Students' Welfare Office. On May 1, 1933, Mou Ke Chun, and Huang Chun Lin withdrew from the University on account of personal affairs.

The Graduate Information Sheet has come off the press. Copies may be obtained from the Admissions Bureau.

The Chinese Student, 1933. An article by Miss Hilda Hague, entitled "The Chinese Student, 1933," appears in the April issue of *The Canadian Forum*, a monthly journal of literature and public affairs. A sympathetic interpretation of student patriotic activities in China, it was written in cooperation with the Yenching students' International Correspondence Committee. A series of five articles, attempting to set forth the student viewpoint in the present crisis, written by students, has appeared in a number of American college weeklies. Comment from New York University: "The articles were well-written and sensible."

Faculty Book Club. The following books have recently been lent to the Faculty Book Club:

Pearl Buck	East Wind : West Wind
Somerset Mangan	Cakes and Ale
Anatole France	Penguin Island
Siegfried Sassoon	Memoirs of a Fox-hunting Man
Stuart Chase	A New Deal

Bashford Auditorium Student Recitals. The Graduation Recital of Miss Wu Ai Ch'ing will take place on Monday evening, May 15, at 8:00 o'clock. The general public and all friends and lovers of music are cordially invited to this recital. It will be the only one of its kind this season.

On the two following Mondays, May 22 and 29, there will be two student recitals in which major and advanced students will perform. Both vocal and piano music will be given. All are welcome to attend these recitals.

On Friday, June 2, will occur the BRAHMS FESTIVAL of music at which time the "German Requiem" will be sung; other items planned are: a two piano arrangement of his "Variations on a Hayden Theme," and some of his lieder. This music represents some of his finest works and is presented in commemoration of his hundredth birthday this year. Please reserve this date.

The Foreign Women's Aid is always grateful for donations of old clothes and shoes; things which cannot be used in their present shape can always be cut down for children. If any of the readers of the Bulletin have articles of clothing they would like to contribute, they can send these to Mrs. H.E. Shadick, House 55, South Compound. Remember that every kind of clothing is welcome.

For Sale. Remington Standard Typewriter No. 10. in good condition. Owner leaving Yenching. \$120.00 or nearest acceptable offer. Enquiries: N. Shoolingin, 1st. Men's Dormitory.

PERSONAL NOTES

Dr. T. T. Lew—Dr. Lew left on April 26 for Shanghai to attend several important meetings:

April 28—May 2 Annual Meeting of the National Committee of Christian Religious Education

May 3—May 12 Biennial Meeting of the National Christian Council

May 13—Committee of Publication of the National Committee of the Y. W. C. A.

Dr. Lew will return to Yenching immediately after May 13.

Material for this Bulletin should be sent in writing to the Office of the President before Wednesday noon of each week.

1870

1871

1872

1873

1874

1875

1876

1877

1878

1879

1880

1881

1882

1883

1884

1885

No. 112

May 13, 1933.

Sunday, May 14

- 8:00 a.m. Sheng Kung Hui Communion Service—Sage Chapel
 9:00 a.m. Sunday School for Chinese-speaking Children - Ninde Hall
 9:00 a.m. Sunday School for English-speaking Children over six - Sage Chapel
 9:30 a.m. Sunday School for English-speaking Children from three to six - Sage Hall
 10:30 a.m. University Service
 Preacher: Mr. J. F. Li
 3:00 p.m. Afternoon Service - Ninde Chapel
 6:30 p.m. English Vesper Service
 Communion Service
 Soloist: Mrs. L. M. Mead

Monday, May 15

- 8:55 a.m. Memorial Service - The Auditorium
 4:10 p.m. Graduate Division Committee Meeting: 21 Yen Nan Yuan
 8:00 p.m. Pianoforte Recital: Miss Wu Ai Ch'ing (*See Note*)

Tuesday, May 16

- Public Health Week (*See Note*)
 8:50 a.m. Ninde Chapel: Dr. T. C. Li
 8:50 a.m. Sage Chapel: Music: Miss Waddell.
 11:00 a.m. Property and Finance Committee: Conference Room
 4:00 p.m. Faculty Executive Committee: Conference Room
 7:30 p.m. University Lecture: Biology Building No. 203
 Speaker: Dr. Philippe de Vargas
 Subject: "When China was the Fashion in Europe" (*See Note*)
 (There will be no Faculty Discussion Group this week because of this Lecture)

Wednesday, May 17

- 8:50 a.m. Ninde Chapel: Dr. Clara Nutting
 8:50 a.m. Sage Chapel: Chang Wei Ch'i
 11:20 a.m. University Assembly: Auditorium

Thursday, May 18

- 8:50 a.m. Ninde Chapel: Music: Min Chen Tung
 8:50 a.m. Sage Chapel: Su Hou Pin
 4:00 p.m. University Lecture: McBrier Hall No. 103 (*See Note*)
 5:00 p.m. Women's College Faculty Meeting: Dean's Residence

Friday, May 19

- 8:50 a.m. Ninde Chapel: A Medical Student
 8:50 a.m. Sage Chapel: Miss Ashworth
 4:30 p.m. Phi Tau Phi Annual Meeting: Ninde Hall
 8:00 p.m. Victrola Concert: Wiant Residence (*See Note*)
 Wagner "GÖTTERDÄMMERUNG"

Saturday, May 20

- 8:50 a.m. Sage Chapel: Service of Worship
 8:30 p.m. Je Nao: Iolanthe (*See Note*)
 Residence of Mr. and Mrs. E. O. Wilson
 Lang Jun Yuan

SPECIAL NOTES

Pianoforte Recital. On Monday evening, May 15, at 8:00 o'clock, Miss Wu Ai Ch'ing, senior major in music will present her graduation recital of pianoforte music, this being offered in lieu of a thesis. It will be held in Bashford Auditorium and the general public is invited to attend. The program is as follows:

BACH, JOHANN SEBASTIAN. (1685-1750)

- a. *Prelude and Fugue in d. minor*
(from Book II of the "Well-tempered Clavichord")
- b. *Fantasia in c minor*

SCHUMANN, ROBERT (1810-1855)

- Sonata in g minor Opus 22*
Allegro
Andante
Scherzo

CHOPIN, FREDERIC (1810-1849)

Nocturne in F major. Opus 15, No. 1

DEBUSSY, CLAUDE ACHILLE (1862-1918)

Minstrels

RACHMANINOFF, SERGEI (1873-)

Polichinelle

BEETHOVEN, LUDWIG VAN (1770-1827)

Concerto in E flat major, Opus 73
Allegro

(Orchestral parts arranged for a second piano are played
by Miss Ruth Stahl)

Public Health Week. The week commencing May 14 is kept as Public Health Week in China. The daily services in Ninde Chapel have been arranged to deal with various aspects of this subject.

University Lectures. We are very fortunate in having two University Lectures this week.

The lecture on *Tuesday, May 16* will be given by Dr. de Vargas in Biology Building, No. 203, at 7:30 P.M. Dr. de Vargas has collected a good deal of material on the Chinoiserie period of Europe in the eighteenth century, and will illustrate his lecture with lantern slides, all of which promises to be very interesting.

On *Thursday, May 18*, Dr. Felix Valyi, Founder of the Asiatic Society of Hungary, has kindly consented to give an informal

lecture before the University audience at 4:10 P.M. at No. 103 McBrier Hall. For several years, Dr. Valyi has studied Asiatic cultural history in Europe and America, and he has been influential in promoting interest in Oriental studies in these countries as well as in his own. He will speak at Yenching on the impressions of *the cultural crisis in the Far East, with particular reference to Japan and India*. After the lecture, Dr. Valyi will be glad to answer questions, or to lead a brief discussion. The lecture will be given under the joint auspices of the University Lecture Committee and the Yenching Sociology Club.

Victrola Concert. The program for the Victrola Concert on Friday, May 19, will be Wagner's: "GÖTTERDÄMMERUNG". Celebrations of the 50th anniversary of this composer's death are being held all over the world this year. A printed synopsis of the complex story of the "Nibelungen Ring" will help to make the music more understandable, and will enable those who listen to enter into the spirit of this masterpiece of music-dramas.

Je Nao is holding its last reunion on Saturday, May 20, at the home of Mrs. E. O. Wilson, Lang Jun Yuan, at 8:30 P.M. Gilbert and Sullivan's "Iolanthe" complete will be presented. Members please take notice.

Community Chest. A number of pledges are overdue. It would be a great convenience to the treasurer if these could be sent in without further word from him.

Notice on "Comprehensive Examinations" of the University of Chicago. Out of a desire to break away from the credit system with its frequent abuses, and to give the undergraduates a coherent education has grown the *new college plan* of the University of Chicago, probably the most radical of the several plans in this direction that are being experimented with in American colleges. This plan received a good deal of attention on our campus especially in Dr. Galt's discussion group on education about two years ago. The feeling then was that this and other similar plans would stand or fall with the adequacy of the comprehensive examinations. The Board of Examinations of the University of Chicago has just published the comprehensive examination questions in the four general courses used

in June 1932, presumably to test the attainment of the students at the end of the first year of the two-year courses. The four general courses are in the Biological Sciences, the Humanities, the Physical Sciences, and the Social Sciences. The examinations are indeed comprehensive, the questions for the four courses total over 200 pages. Both the essay form and the more objective types of tests are used. The form as well as the content is suggestive.

It is believed that a considerable number of the faculty would be interested in taking a look at this collection of Examination questions: members of Dr. Galt's discussion group who discussed the Chicago Plan, those who are interested in educational tests, critics as well as supporters of the English educational system, members of the University Committee on Admissions, last but not the least, those who are actually responsible for setting the entrance examinations for the University.

The "Comprehensive Examinations" belongs to the Library, but is now temporarily kept in the Office of the Director of Studies for consultation by those interested. Please apply to Mr. Liu Chen.

There is also an advertisement for the syllabus that the University of Chicago has published for each of these four general courses as well as a number of special subjects. Departments and teachers of introductory courses may wish to order copies for reference.

The Chinese Home Missionary Society Campaign. The annual membership campaign for the Chinese Home Missionary Society will take place in the week of May 14. This very worthy cause and the courageous workers, who are engaged in it, have always met with a generous response here at Yenching to their appeal in the past, and we feel sure the same will be true again this year. Please send your membership fee of \$1.00 at once and without waiting to be solicited, to the representative in your group. Larger contributions will of course also be welcome, and students and others are urged to make their contributions whatever the amount.

South Compound : Dr. Nutting
 East Compound : Mr. Wolferz
 Lang Jun Yuan : Mrs. Henry Chou

Ch'eng Fu : Mrs. Tsao Ching Pan
 South Gate : Miss Yang Yun Ching
 Campus : Miss Tseng Hsin Hsiang
 Men students : Mrs. Wang T'ung
 Women students : Miss Wang Pi Yun

The Exhibition of Chinese Musical Instruments which was supposed to have been given during the Home-coming activities, but was left out because of adequate display space, will be given during the week-end of May 20. This should prove to be of more than passing interest, for China abounds in varieties of instruments unknown to the west, and also to many Chinese. Fuller announcement will be made later.

Faculty Book Club. The following books have been lent to or presented to the club and are now on the shelves.

Charles Morgan.....The Fountain
 Denis Mackail.....The Square Circle
 Edith Wharton.....The Gods Arrive
 Rose Macaulay.....Told by an Idiot

Change of Time Schedule of Bus Service. The time of the evening bus from Peiping has been changed from 6:00 P.M. to 7:00 P.M. from Monday to Friday, and 7:30 on Saturdays and Sundays.

Chicago International House. A descriptive article with illustrations on the *Chicago International House* has been published in a recent issue of the *Hotel Monthly*. A copy of this magazine has been sent to the University in order to furnish information to those interested in the Chicago International House. Members of the University wishing to read the article, or to look at the pictures, will please apply to Mr. C. Liu of the Office of the Director of Studies.

The Amethyst. Friends of the University may be pleased to know that the recent issue of *The Amethyst*, a Journal of Christian Fellowship, Worship, and Devotion, edited by Dr. T. P. Lew, has just completed its fourth volume. Vol. II, No. 2 is dedicated to the sacred fellowship of the late Professor R. K. Evans of the University. This journal started three years ago as a private enterprise and has received the recognition of the New Christian Literature Foundation of China, and arrangements have been made for the Christian Literature Society to take charge of its circulation and printing. Subscribers from now on will please send subscriptions to 19 Museum Road, Shanghai. All editorial correspondence will please be directed to 51 South Compound, Yenching University, as heretofore.

Borrowed. Mrs. Shadick would appreciate it, if the person who borrowed her Anthology of English Poetry, edited by Untermeyer, would return it to her.

Found. Anyone who left a Sargent key 0614 in the Sociology Car may call at the Sociology Office for it.

PERSONAL NOTES

From Dr. P. C. Hsü comes the following interesting and exciting letter:
Dear Colleagues:

I have had a most interesting and exciting time since I left Yen-ching on March 2nd. I reached Amoy on March 31st and was the principal speaker at the South Fukien district students' Spring Retreat, which was held April 1-7 at Chuan-chow. From the 11th to the 16th I was at Lingnan University, Canton, in connection with their Special Religious Emphasis Week. I spoke no fewer than twenty times at Lingnan and other institutions at Canton. On Easter morning, I preached to a group of five thousand at an open-air service arranged by the Canton City Y.M.C.A. From April 21st to 29th I was in Foochow and spoke at all the fourteen Christian institutions there. So during the month of April I must have spoken at least forty-eight times. All that is very interesting, though somewhat tiring.

Finally came the most exciting time! I left Foochow on April 30th by S. S. Yung-shin. On May 18th at 6:50 A.M. the boat struck a piece of rock in a dense fog, off the coast of Haimeng, Chekiang. The boat did not sink until the following day, but the passengers were all pirated and some were kidnapped. I had also the misfortune, or fortune, of losing all my luggage, including my watch, ring and money. After having spent a miserable day and night, we were picked up by S. S. Chip-shin on May 2nd and arrived safely this evening at Shanghai. Is this not exciting?

I expect to attend the N. C. C. Biennial Conference at Sungkiang tomorrow and shall be back at Yen-ching on the 16th.

With best regards,

P. C. Hsü

Material for this Bulletin should be sent in writing to the Office of the President before Wednesday noon of each week.

YENCHING

BAG

YENCHING UNIVERSITY

Faculty Bulletin

(Issued by President's Office)

No. 114

May 27, 1933.

Sunday, May 28

- 9:00 a.m. Sunday School for Chinese-speaking Children - Ninde Hall
9:30 a.m. Sunday School for English-speaking Children over six - Sage Chapel
9:30 a.m. Sunday School for English-speaking Children from three to six - Sage Hall
10:30 a.m. University Service : Ninde Chapel
Preacher : Rev. Wang Ping-heng, Pastor,
Teng Shih K'ou Church
3:00 p.m. Afternoon Service - Ninde Chapel
6:30 p.m. English Vesper Service
Preacher : Prof. J. M. Vance (*See Note*)
Subject : "Philemon - A Study of Christianity's Power to Transform Society"

Monday, May 29

- 8:55 a.m. Memorial Service - The Auditorium
4:30 p.m. Farewell Reception - President's House (*See Note*)
7:00 p.m. Campus Faculty Group - President's House (*See Note*)
(There will be no Student Recital) (*See Note*)

Tuesday, May 30

- 8:50 a.m. Ninde Chapel : Dr. J. F. Li
8:50 a.m. Sage Chapel : Music :
4:00 p.m. Faculty Executive Committee : Conference Room
8:00 p.m. Yenta Christian Fellowship Faculty Meeting :
President's House (*See Note*)

Wednesday, May 31

- 8:50 a.m. Ninde Chapel : Mr. P. C. Hsi
8:50 a.m. Sage Chapel : Jen Pao Hsiang

Thursday, June 1

- 8:50 a.m. Ninde Chapel : Music : Mr. H. E. Shadick
8:50 a.m. Sage Chapel : Mr. Y. P. Mei
6:45 p.m. Chorus : Sage Hall

Friday, June 2

- 8:50 a.m. Ninde Chapel : Mr. Wei Yung-ch'ing
8:50 a.m. Women's College Assembly : Sage Hall
8:00 p.m. Brahms Festival : Sage Hall (*See Note*)

Saturday, June 3

- 8:50 a.m. Sage Chapel : Service of Worship :

SPECIAL NOTES

English Vesper Service. We welcome to our pulpit this Sunday, Dr. J. M. Vance, professor of Bible at Wooster College, Ohio. Dr. Vance is a brother of Miss Catherine Vance and a cousin of the late Murray Frame, names well known to our community.

Farewell Reception. On Monday afternoon, May 29, a Farewell Reception will be held at the President's House, from 4:30 to 6:00 P.M., for all members of the Faculty who are leaving the University for furlough or otherwise.

All members of the Faculty are cordially invited to come and wish "Bon Voyage" to those who are leaving.

The Social Committee

The Campus Faculty Group will have its last meeting for the year on Monday evening, May 29, at Dr. Stuart's House. Supper will be served at seven o'clock. Mr. and Mrs. Price, Mr. and Mrs. Ritter, and Mr. and Mrs. Porter will be hosts for the occasion.

Student Recital. The student recital scheduled for May 29 was given together with the program for the 22nd on the latter date.

Yenta Christian Fellowship Faculty Meeting. The last Tuesday evening meeting of the faculty group for this year will take place on May 30, at 8:00 P.M. in the President's House. It will be in the form of a devotional meeting led by Dr. P. C. Hsü. There will also be a discussion as to plans for the next year as well as those for the Fall Retreat if that is desired. This meeting will also be the opportunity for you to express your appreciation to those who have been planning the different series this year—they include Messrs. Galt, Wolferz, P. C. Hsü, Sailer, and Tayler. You will, of course, arrange to be there.

The Brahms Festival of Music will take place on Friday evening, June 2, at 8:00 o'clock in Sage Hall Auditorium instead of in Bashford Hall as previously announced. There will be no sale of tickets, but a free will offering will be taken to defray expenses. The program will consist of excerpts from the "Requiem", his "Variations on a Haydn Theme" for two pianos, and some of his best known songs. The general public is cordially invited.

Yenta Christian Fellowship Chairmen—The following officers have been elected by the Yenta Christian Fellowship to serve for the coming year:

Mr. Hsü Pao Ch'ien -	Chairman of the Fellowship and
	„ of Religious Work Department
Mr. Y. P. Mei -	„ „ Faculty Division
Miss Li Yi Te -	„ „ Women Student's Division
Mr. Ch'iu Yün Hsi -	„ „ Men Student's Division
Mr. Chang Hsueh Hai -	„ „ Workmen's Division
Mr. K. Y. Ma -	„ „ Workmen's Center Department
Mr. T'u Ying Kuang -	„ „ Social Service Department
Miss Liu Te Wei -	„ „ Social Department
Mr. Louis E. Wolferz -	„ „ Financial Department
Mr. Cheng Mao Ken -	„ „ Business Department

"How to Obtain the Passport to U.S.A." Dr. C. F. Wu has kindly prepared a detailed and systematic information sheet on the procedure for obtaining the proper passport to the U.S.A. by a Chinese. This sheet fills a much felt need and will save parties concerned time and annoyance. Teachers and students interested may obtain copies on application at the office of the Director of Studies.

For Sale. Mrs. Sailer has for sale a pair of Simmons iron beds, white, with hair mattresses.

For Sale. 1 Man's wheel - used one year - British make - cost \$80 - selling for \$45, or best offer.

1 Woman's wheel - used one year - German make - cost \$78 - selling for \$45, or best offer.

1 Medium - sized girl's wheel - \$10.

Telephone or see L. M. Mead, 30 East Compound.

Servants. Miss Bent is anxious to find work for the servants from 20a Lang Jun Yuan. Both the cook and the boy have served for four years and can be thoroughly recommended. The cook is used to "pao fan" and needs very little looking after. The boy is honest, willing and faithful, and a good washer. If you know of anyone who is in need of good servants, please let Miss Bent know.

PERSONAL NOTES

Mrs. C. F. Wu left with her daughter, Lucia, for Nanking last Monday, to make plans connected with Professor Wu's sabbatical year. She regrets that she has not had time to see and bid farewell to many of her friends in Yenching.

Material for this Bulletin should be sent in writing to the Office of the President before Wednesday noon of each week.

YENCHING

YENCHING UNIVERSITY

Faculty Bulletin

(Issued by President's Office)

No. 115

June 3, 1933.

Sunday, June 4

- 9:00 a.m. Sunday School for Chinese-speaking Children - Ninde Hall
9:30 a.m. Sunday School for English-speaking Children over six - Sage Chapel
9:30 a.m. Sunday School for English-speaking Children from three to six - Sage Hall
10:30 a.m. University Service : Ninde Chapel
Preacher : Mr. P. C. Hsi
Consecration of New Officers (*See Note*)
3:00 p.m. Afternoon Service - Ninde Chapel
6:30 p.m. English Vesper Service
Preacher : Miss Lucy M. Burtt
Subject : "A Colony of Heaven"

Monday, June 5

- 8:55 a.m. Memorial Service - The Auditorium
3:30 p.m. Deans' Committee - President's House
4:00 p.m. University Council - President's House

Tuesday, June 6

- 8:50 a.m. Ninde Chapel : Mr. R. C. Sailer
8:50 a.m. Sage Chapel : Music : T'u Ying Kuang
4:00 p.m. Faculty Executive Committee : Conference Room

Wednesday, June 7

- 8:50 a.m. Ninde Chapel : Miss D. Bent
8:50 a.m. Sage Chapel : Dean Ssu-t'u

Thursday, June 8 Examinations

Friday, June 9

- 8:00 p.m. Victrola Concert : Wiant Residence

Saturday, June 10

SPECIAL NOTES

University Service. At the University service on Sunday morning, the new Executive Committee of the Yenta Christian Fellowship will be inducted into office, with the traditional candle service. Dean Hsü Pao-ch'ien, the new chairman, will preach the sermon.

After this, the Sunday Services will be carried on during the summer vacation by a committee including Dr. J. F. Li, Miss Chao Hsi Chih, and Mr. Wang Chun Hsien, who were appointed by the Executive Committee of the Fellowship. The new chaplain, Dr. T. C. Chao, will begin to function next fall.

Faculty on Furlough. Now that so many of the faculty members are leaving for furlough, or otherwise, it would be much appreciated if they would leave their itineraries and forwarding addresses in the President's Office. This will be helpful to us all.

Badges for Seniors. Mr. Tsao Yi, Alumni secretary, has announced that the Yenching Alumni Club will present badges to those who are graduating in June. Seniors may call at the Alumni office for them during office hours: Monday, Tuesday and Thursday from 8:30-12:00 A.M. 1:30-4:30; P.M. and Friday morning. Each member please bring \$ 2.00 for the club fee.

The Alumni Directory of The Yenching Alumni Branch Club in different places, which is compiled by the Alumni Secretary has just been published. The College Song, regulations of the club, former graduates, and this year's graduates are all included in it. The Alumni Office will present one copy to each of those graduates.

Tennis Teas—Tea will be served on the Faculty Tennis Courts every Wednesday afternoon from 4:30 on, for all faculty members of the University and their friends. Everyone, whether a tennis player or not, is cordially invited for this social hour once a week.

Faculty Book Club. The following books purchased by the Club are now on the shelves.

Bertram Thomas	Arabia Felix
Beals	Banana Gold
Yeats-Brown	Golden Horn
Hugh Walpole	The Fortress
L. A. G. Strong	The Brothers

W. S. Manghan	The Narrow Corner
James Laver	Nymph Errant
E. M. Delafield	The Provincial Lady Goes Further
A. S. M. Hutchinson	Big Business
R. Lehman	Invitation to the Waltz
Stell Gibbons	Cold Comfort Farm

PERSONAL NOTES

Radio from Mr. Gee. "We are eagerly awaiting news concerning University—Dr. Stuart sails from Seattle May 27."

From Dr. T. G. Chao. "I am expecting to arrive in Shanghai on August 5, and be in Peiping by the end of August, after visiting my aged father and other relatives in the south."

Material for this Bulletin should be sent in writing to the Office of the President before Wednesday noon of each week.

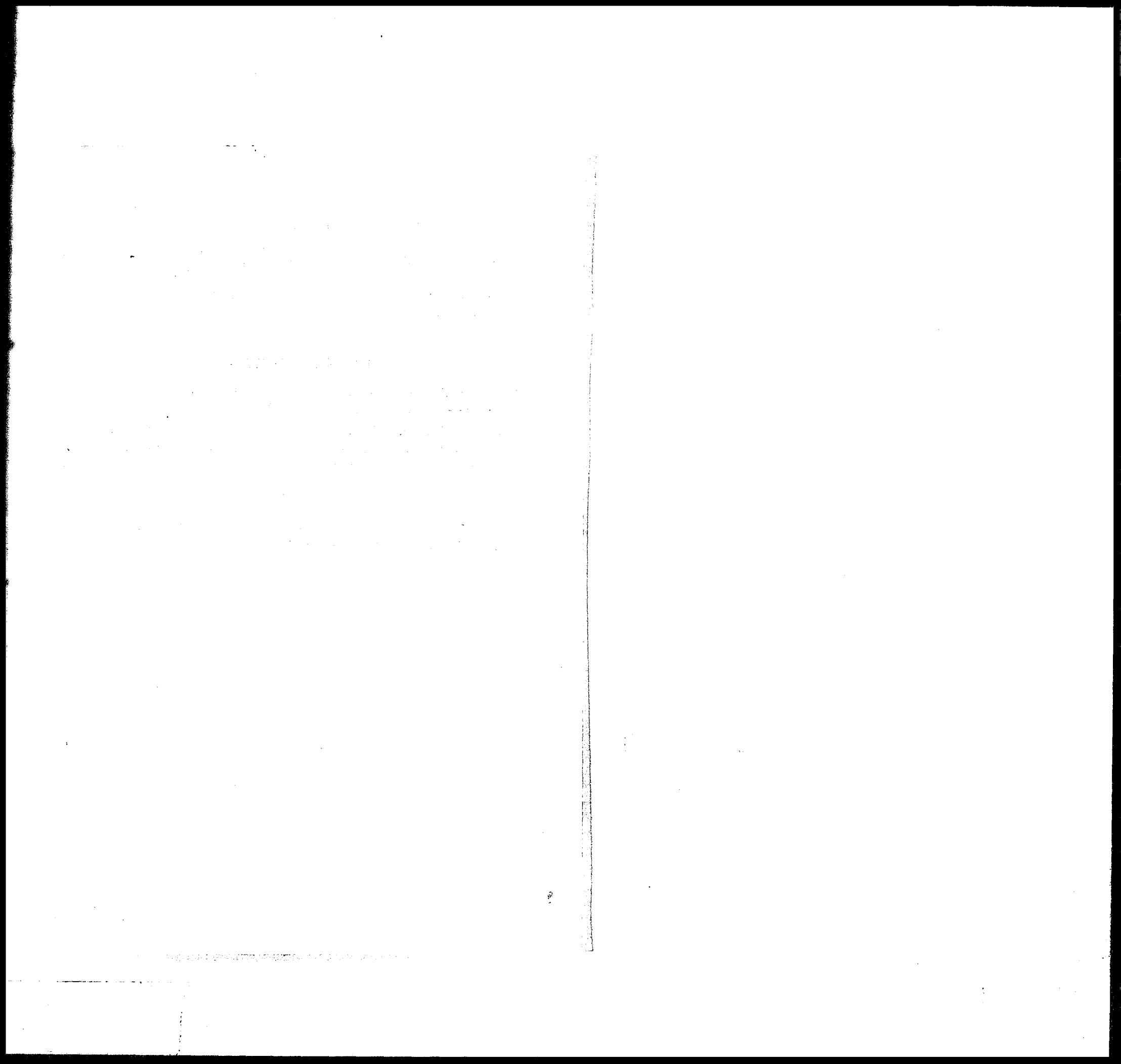

YENCHING

BAG

YENCHING UNIVERSITY

Faculty Bulletin

(Issued by President's Office)

No. 116

June 10, 1933.

Sunday, June 11

- 9:00 a.m. Sunday School for Chinese-speaking Children - Ninde Hall
9:30 a.m. Sunday School for English-speaking Children over six - Sage Chapel
9:30 a.m. Sunday School for English-speaking Children from three to six - Sage Hall
10:30 a.m. University Service : Ninde Chapel
Preacher : Mr. J. F. Li
3:00 p.m. Afternoon Service - Ninde Chapel
6:30 p.m. English Vesper Service (*See Note*)
Preacher : Mr. Ritter
Subject : "The Inheritance of the Meek"
Soloist : Mrs. Wilson

Monday, June 12

- (There will be no memorial Service) (*See Note*)
3:30 p.m. Deans' Committee - Conference Room

Tuesday, June 13

- 4:00 p.m. Faculty Executive Committee : Conference Room
(Subject to Call)

Wednesday, June 14

- 4:00 a.m. Committee on Loans, Scholarships and Self-help
Conference Room (Last meeting of the year)

Thursday, June 15

Friday, June 16

- 7:30 p.m. Women's College Senior Banquet : Dean's Residence
8:00 p.m. Victrola Concert : Wiant Residence
Excerpts from the opera : Boris Goudonoff by Moussorgsky

Saturday, June 17

- 10:00 a.m. School of Religion Graduation Exercises : Ninde Hall
2:00 p.m. Board of Managers Meeting : Presidents House

SPECIAL NOTES

The English Vesper Service this Sunday will be the last one of the semester. The Fellowship will be glad to arrange for an informal song service during the summer if there is any desire for one. Please communicate with the chaplains if you have any ideas.

Memorial Service. Owing to the semester examinations beginning this week, and the summer vacation which follows right after the examination period, the Monday morning Memorial Service will be suspended for the rest of this academic year.

Notice from the Students' Welfare Office: This is to state that the students who wish to have summer residence privilege this summer should:

1. Get the permission from the deans.
2. Register for the privilege at the Welfare Committee or at the Dean's Office of the College for Women, if the applicant is a woman student, on June 21 - 24.

Art Club News. There will be an exhibition of Mr. T'eng's Paintings at the University Gallery for two days only on next Sunday and Monday, June 11, and 12, Gallery will be open to the public from 9:00 A.M. to 7:00 P.M. All are invited. (This same exhibition will be given in central Park, Peiping, from 14 to 21.)

Announcement from the Dairy. The Dairy Management begs to announce that beginning on Monday, June 12, the cost of cream shall be increased to 45 cents (3 milk tickets) per pint.

Faculty on Furlough. Now that so many of the faculty members are leaving for furlough, or otherwise, it would be much appreciated if they would leave their itineraries and forwarding addresses in the President's Office. This will be helpful to us all.

Christian Fellowship Hymns. (團契聖歌集). The second edition is now on sale. It is bound in a very attractive blue cover with specially written Chinese characters by Jung Keng on a yellow background. The printing of the music is much superior to the first edition. More than 25 new hymns have been added thus making the book larger in content, and consequently increasing its selling price to \$1.20. There is no book in China which is meeting the needs of youth in Christian circles as this book. Every worker should be equipped with a copy. They can be secured by leaving your order with Bliss Wiant, Ninde Hall.

The Banner, presented by the Pan - ch'an Lama, now hanging in the Reception Room, has been translated by Mr. Hsü Ti-shan as follows:—

1. By the power of compassion of the Three Jewels,
2. All the worlds enjoy peace and happiness.
3. All the countries enjoy prosperity.
4. Especially by the excellent features of this "doctrine"
5. The intellectual horizon of all the living beings is broadened.
6. And because [they] appreciate knowledge and sciences,
7. [They] constantly enjoy perfect happiness till the end of the world.
8. I pray that these excellent features may burst into flames.

("Doctrine" means westernized education of Yenching)

For Rent at Western Hills. Mr. Ritter's cottage at Ch'ao Yang An, Western Hills, is available for rental during the summer; Yenching faculty given preference.

For Rent at Peitaiho. 2 rooms at East Cliff, very close to beach. One room is suitable for two; the smaller for one person. Terms will conform to those prevailing this summer. Apply to Mrs. H. L. Robinson, T'unghsien.

Dictionary for Sale. A Standard Unabridged Dictionary in two large volumes, half-leather binding, in excellent condition, is offered for sale, price \$12.00. May be examined in the President's Office; consult Miss Cummings.

Material for this Bulletin should be sent in writing to the Office of the President before Wednesday noon of each week.

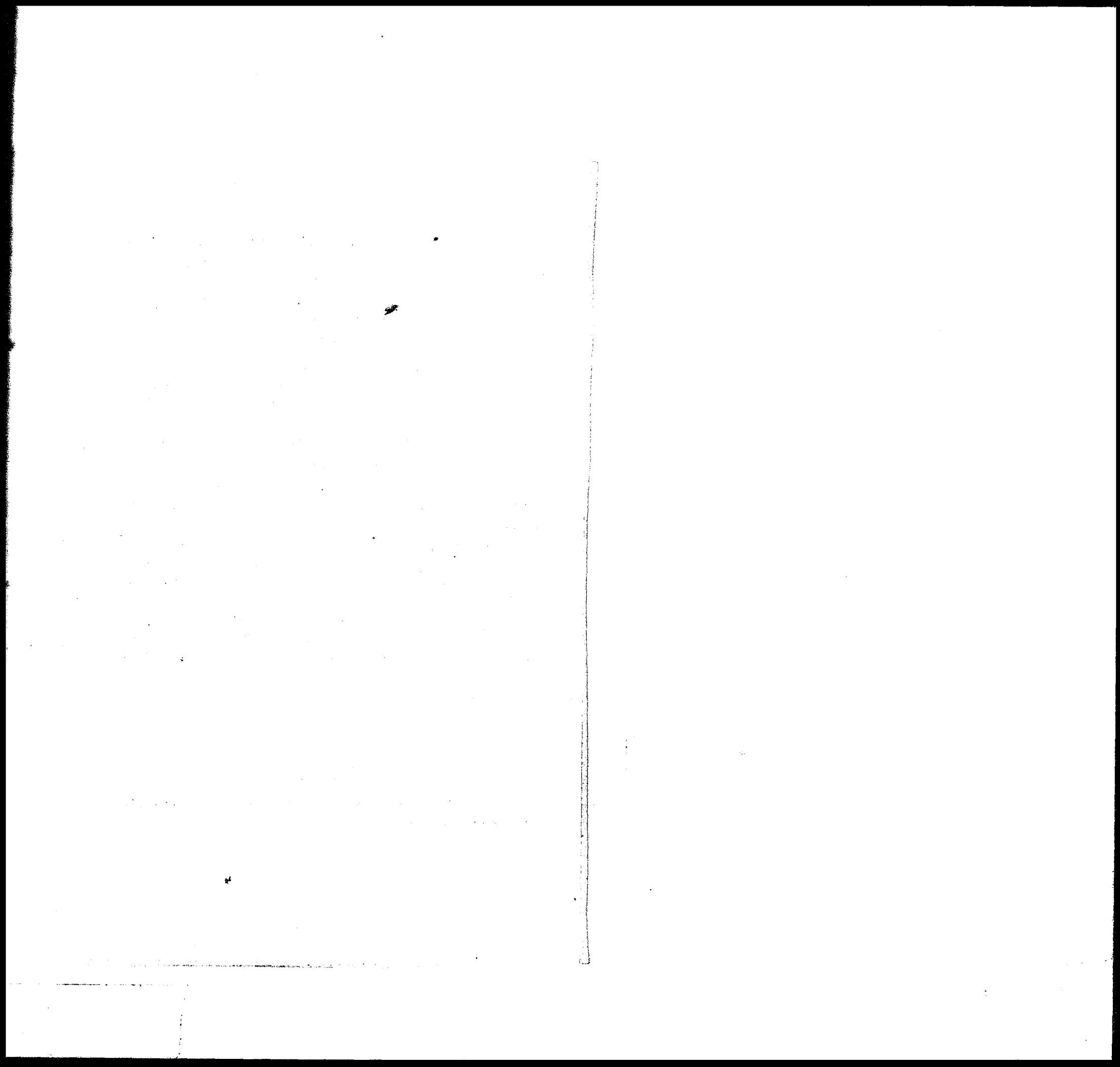

YENCHING

BAG

YENCHING UNIVERSITY

Faculty Bulletin

(Issued by President's Office)

No. 117

June 17, 1933.

Sunday, June 18

- 10:00 a.m. Baccalaureate Service : Ninde Chapel (*See Note*)
Preacher : Dr. J. Leighton Stuart
3:00 p.m. Afternoon Service - Ninde Chapel

Monday, June 19

- 8:30 a.m. Deans' Committee : Conference Room
10:00 a.m. University Council : President's House

Tuesday, June 20

- 10:00 a.m. Commencement Exercises : Bashford Auditorium (*See Note*)
4:00 p.m. Faculty Executive Committee : Conference Room

Wednesday, June 21

Thursday, June 22

Friday, June 23

Saturday, June 24

SPECIAL NOTES

Baccalaureate Service. The attention of University members is called to the Baccalaureate Service on Sunday, June 18, at 10:00, A.M. in Ninde Chapel. Dr. Stuart will preach on this special occasion.

Commencement Exercises. The University Marshal wishes to remind the members of the faculty and staff that Commencement Exercises come on Tuesday, June 20, at 10:00 A.M. As usual the academic procession will be formed at 9:45 A.M. in the Biology Building. Please be there with academic costume promptly at 9:30 A.M. so as to give enough time for arranging the procession.

Telephone Service. In an effort to improve the present telephone service in our community, Mr. William H. F. Woo will appreciate having complaints sent to him directly regarding either lack of courtesy or reasonable promptness shown on the part of our telephone operators, or general dissatisfaction with our present telephone service.

Hymn Books. If any faculty members have borrowed hymn books will they please return them to Ninde Hall as soon as possible, for rebinding.

Honors to Yenching Medical Students at P.U.M.C. It may be of interest to note that six out of the seven P. U. M. C. medical students for whom scholarships or prizes were announced at Commencement, June 9, were Yenching students. Dr. Teng Chia-tung took the Wenham prize as the best man in all 5 years of medical work. Lin Ai-chün and Ma Chia-chi stood at the head of the third-year class, Li Pi-hsia at the head of the second-year class, Chen Kuo-ching and Liu Wei-tung the first year class.

Use of Rice Straw for Packing—The Comptroller's Office has received the following from the American Express Company: "We have received advice that the U S Government will not permit importation of seed of paddy rice, rice straw or rice hulls from any foreign country, this regulation becoming effective July 1, 1933.

We, therefore, wish to draw your attention to the advisability of not using any rice straw or rice hulls in packing merchandise for shipment to the United States".

House at Peitaiho. Mr. Galt's cottage at Rocky Point is offered for rent for the summer to a Yenching colleague at the special price of \$100.

For Sale. One comfortable spring double bed and 2 Foochow rattan beds without frame. Inquire House 23, East Compound.

Wanted. Miss Sui Wang wishes to rent a house in East Cliff, Peitaiho. If anyone has any information, please notify Mr. R. H. Ritter.

PERSONAL NOTES

Dr. Stuart's Return. Dr. Stuart is expected to arrive today, and a warm welcome awaits him from us all.

Dr. Chenfu F. Wu left Peiping on Monday afternoon for Nanking where he will attend a meeting of the Board of Directors of the Marine Biological Association of China. He and Mrs. Wu will then proceed to Soochow to leave their daughter there for schooling next year, and to Hangchow to visit Mr. Wu's mother. They will sail from Shanghai for Seattle on July 11 on S.S. President Jackson. Their address before sailing will be c/o Dr. Y. C. Hsü, Department of Biology, Soochow University, Soochow. Their address in America until the end of February next year will be c/o Department of Entomology, Roberts Hall, Cornell University, Ithaca, N. Y., U. S. A. Mr. T. T. Map of the Department of Biology has been asked to attend to unsettled accounts, if any, and to help in making suggestions regarding the spraying of injurious insects.

Mrs. Galt's Return. A radiogram from Mrs. Galt indicates that she will sail from Los Angeles about August first on the S. S. *Malayan Prince*, in company with Miss Grace Boynton.

Wedding. Miss Grace Han (Ya Yen) of the class of 1932 and Mr. David Fang (K'uang Yu) of the class of 1931, and now a senior-elect in the School of Religion, will be married in Ninde Chapel on Sunday, June 25, at 5 o'clock. A general invitation is hereby extended to any of their friends to attend the wedding.

Material for this Bulletin should be sent in writing to the Office of the President before Wednesday noon of each week.

YENCHING UNIVERSITY

Academic Calendar 1933-1934

Fall Semester

Fall semester begins.....	Sept. 1 (Fri.)	
Dormitories open to students.....	Sept. 1 (Fri.)	
New students to arrive.....	Sept. 1 (Fri.)	-Sept. 5 (Tues.)
Make-up examinations	Sept. 1 (Fri.)	-Sept. 7 (Thurs.)
Exemption and placement tests.....	Sept. 6 (Wed.)	
Freshman week.....	Sept. 6 (Wed.)	-Sept. 11 (Mon.)
Faculty preessional conference.....	Sept. 8 (Fri.)	-Sept. 9 (Sat.)
Registration	Sept. 11 (Mon.)	-Sept. 13 (Wed.)
Opening convocation.....	Sept. 14 (Thurs.)	
Class work begins	Sept. 14 (Thurs.)	
Change of courses without fee	Sept. 14 (Thurs.)	-Sept. 20 (Wed.)
Late registration with fee	Sept. 14 (Thurs.)	-Sept. 27 (Wed.)
Change of courses with fee	Sept. 21 (Thurs.)	-Sept. 27 (Wed.)
National holiday.....	Oct. 10 (Tues.)	
Sun Yat Sen's birthday anniversary holiday.....	Nov. 12 (Sun.)*	
Freshman mid-semester examinations.....	Nov. 14 (Tues.)	-Nov. 18 (Sat.)
University anniversary holiday.....	Dec. 25 (Mon.)	
Founding of the Republic of China anniversary holiday.....	Jan. 1 (Mon.)	
New Year holiday	Jan. 1 (Mon.)	-Jan. 3 (Wed.)
Fall semester examinations.....	Jan. 9 (Tues.)	-Jan. 17 (Wed.)
Winter recess.....	Jan. 18 (Thurs.)	-Jan. 31 (Wed.)

Spring Semester

Spring semester begins.....	Feb. 1 (Thurs.)	
Registration.....	Feb. 1 (Thurs.)	-Feb. 2 (Fri.)
Class work begins.....	Feb. 5 (Mon.)	
Change of courses without fee	Feb. 5 (Mon.)	-Feb. 10 (Sat.)
Late registration with fee	Feb. 5 (Mon.)	-Feb. 17 (Sat.)
Last day for taking make-up examinations.....	Feb. 10 (Sat.)	
Change of courses with fee	Feb. 12 (Mon.)	-Feb. 17 (Sat.)
Sun Yat Sen's memorial day holiday.....	Mar. 12 (Mon.)	
Leaders of Revolution memorial day holiday.....	Mar. 29 (Thurs.)	
Spring recess.....	Apr. 2 (Mon.)	-Apr. 8 (Sun.)
Alumni home-coming day holiday.....	Apr. 28 (Sat.)	
National Government Inauguration Day holiday.....	May 5 (Sat.)	
Last day for handing in master's thesis to graduate committee.....	May 15 (Tues.)	
Last day for handing in senior theses to dean of college..	May 31 (Thurs.)	
Spring semester examinations.....	June 13 (Wed.)	-June 22 (Fri.)
Class day.....	June 23 (Sat.)	
Baccalaureate	June 24 (Sun.)	
Commencement	June 25 (Mon.)	

* A Make-up holiday will be given the following Monday

YENCHING

YENCHING UNIVERSITY

Faculty Bulletin

(Issued by President's Office)

No. 118

September 2, 1933

Sunday, September 3

Monday, September 4

Tuesday, September 5

Wednesday, September 6

7:30 p.m. University Reception to Freshmen and Other New Students—
President's House
(faculty attendance by invitation)

Thursday, September 7

8:00 p.m. Pre-Sessional Conference—Faculty Reception—President's House
(See Note)

Friday, September 8

9:00—12:00 a.m. Pre-Sessional Conference—Wei Hsiu Yuan (See Note)
12:00 noon Luncheon—Wei Hsiu Yuan
2:00—4:00 p.m. Pre-Sessional Conference—Wei Hsiu Yuan
4:00 p.m. Tea—Wei Hsiu Yuan

Saturday, September 9

9:00—12:00 a.m. Pre-Sessional Conference—Wei Hsiu Yuan (See Note)

SPECIAL NOTES

Pre-Sessional Conference—The first meeting of the Pre-Sessional Conference will be held on the evening of Thursday, September 7, at 8:00 P.M. at the President's House, and will take the form of an address from our new Acting Chancellor, Dr. Y. T. Tsur, and a social reception to him and those of our number who have been absent or are joining us for the first time.

On Friday and Saturday mornings, September 8 and 9, devotional exercises will be held from 9:00 A.M. to 9:20 A.M., those on Friday to be led by Dr. P. C. Hsü, and on Saturday by Dean Ssu-t'u. From 9:30 to 12:00 there will be discussions. A Chinese meal will be served Friday, and the afternoon session will continue from 2:00 to 4:00, after which tea will be served. The Conference will close at noon on Saturday. All members of the Faculty are urged to make plans to attend the entire Conference which will be conducted this year with an underlying unity of thought under four apparently somewhat unrelated topics. All discussions will be in both Chinese and English. As always, members of the families of faculty members will be welcomed at all meetings of the Conference.

FACULTY MEMBERS

Members Returning

College of Arts and Letters

Miss Grace Boynton—Department of English
Wu Lei-Ch'uan—Department of Chinese
Jung Keng—Department of Chinese
Vernon Nash—Department of Journalism

College of Natural Sciences

Miss Ethel Hancock—Department of Mathematics

School of Religion

Miss Myfanwy Wood
Dr. T. C. Chao

New Members Arriving

College of Arts and Letters

Mrs. Li An-che—Department of Chinese
Wen Tsai-yu—Department of Chinese

College of Natural Sciences

Robert E. Worley — Department of Physics

College of Public Affairs

Wu Ch'i Yü — Department of Political Science

Women's College

Miss Ch'en Yueh Mei — Physical Education

We also extend a very cordial welcome to Miss Georgina de Vargas to our Yenching community.

(This is the information up to the present time. Any additions, changes, or corrections would be much appreciated if sent to the President's Office.)

A Guide to Yenching—There are on hand many copies of the little booklet entitled *A Guide to Yenching* which members of the faculty are welcome to use for distribution among their friends. Copies may be had by calling at the President's Office, or they will be sent upon request.

Chinese Recorder—An S O S has been received from the *Chinese Recorder*, asking certain questions about that paper of its subscribers. If those who subscribe to this publication will notify the President's Office, a list of these questions will be sent, which can be answered directly to the editor of the *Chinese Recorder*.

Wanted—A houseboy—by A. M. Boring at 11 Lang Jun Yuan—a clever youngster who would like to be trained by an experienced servant could be used.

PERSONAL NOTES

Mrs. Frame—On August 24, Mrs. Frame left Peiping for America, sailing from Shanghai August 30, by way of the Pacific and San Francisco. The condition of her health is greatly improved. She was accompanied by Miss Burtt, who is also on her way to America and England.

From Samuel Groff—"Greetings to the Chancellor, Dr. Stuart, and Yenching faculty from the World's Fair. Wish I could "presto change" and have all of you here, for it surely is splendid."

Material for this Bulletin should be sent in writing to the Office of the President before Wednesday noon of each week.

Faint, illegible text, likely bleed-through from the reverse side of the page.

RECEIVED
UNIVERSITY
OCT 7 1933
JOINT OFFICE

YENCHING

YENCHING UNIVERSITY

Faculty Bulletin

(Issued by President's Office)

No. 119

September 9, 1933

Sunday, September 10

- 10:30 a.m. University Service: Ninde Chapel
Conducted by: Mr. P. C. Hsi
Preacher: Mr. Wu Lei-ch'uan
Subject: Individual Gospel vs. Social Gospel
- 5:00 p.m. Faculty Pre-Sessional Sunday Service (*See Note*)
Conducted by: Dr. T. C. Chao
Speaker: Rev. T. M. Barker
- 7:30 p.m. Christian Fellowship Reception
For New Students—Sage Hall (*See Note*)

Monday, September 11

Tuesday, September 12

Wednesday, September 13

Thursday, September 14

- 8:00—8:20 a.m. First Class
8:30—9:30 a.m. CONVOCATION (*See Note*)
9:40—10:10 a.m. Second Class
10:20—11:10 a.m. Third Class
11:20—12:10 a.m. Fourth Class

Friday, September 15

- 8:55—9:15 a.m. Ninde Chapel: Mr. P. C. Hsi (*See Note*)
Sage Chapel: Dean Ssu-t'u

Saturday, September 16

- 8:55—9:15 a.m. Sage Chapel: Dean Ssu-t'u

SPECIAL NOTES

Faculty Pre-Sessional Sunday Service. The special Pre-Sessional Sunday Service for the Faculty will be held on Sunday, September 10, at 5:00 P M in Ninde Chapel. Dr. T. C. Chao will conduct the service in English and Chinese, and the Rev. T. M. Barker will give the address in English.

Christian Fellowship Reception. All new students are invited. It will be a good opportunity for faculty members to get acquainted with them.

Convocation is expected to last for about an hour, so classes of the first two periods will meet for only fifteen minutes or more. Further announcements will be made later.

Ninde Chapel. On Friday, September 15, at 8:55 A.M., Mr. P. C. Hsü, Chairman of the Yenta Christian Fellowship, will lead the first daily chapel for this year. During the next two weeks, the members of the Fellowship will tell us what the Fellowship stands for and how its ideals can be realized.

SPORTS PROGRAM TO WELCOME NEW STUDENTS

Saturday, September 9

(Men's Athletic Field)

2:00 P.M. Basketball: New versus old students (men)
Baseball: New students versus faculty (men)
Volleyball: New versus old students (women)

3:30 P.M. Cage ball (open to everybody)
All new students and faculty
versus
All old students

4:00 P.M. 10,000 millimeter marathon
(open to all under 4 years of age)
Ricksha chariot race (Interclass)
Tug-of-War: American versus Italian Legation
International 800 meter open
Chinese, Italian and American entrants

5:00 P.M. Women's Interclass relay—200 meters

Men's Interclass relay—400 meters

Open relay—1600 meters

Teams: Peiping Chinese
American Legation
French Legation

All students and faculty members, new and old, are urged to come, enjoy these games, and use this opportunity to get acquainted. It is suggested that every one wear a tag with his name on it and suitable clothes for participation.

Our Own Chingho Wool Ready for Sale! Good Design, Pretty Color, Reliable Quality, Moderate Price. In the past few months, our Chingho Experiment Station has been experimenting on *wool* all spun and woven by hand. Besides providing work for fifty persons, it will make good money towards the support of the Experiment. It is only \$2.00 a yard single width. It is not only cheap but it is really good stuff. At the same time, this is one of the best ways in which you can help the good cause of national rural reconstruction. Goods can be got at the Cooperative Store or through Mr. Liang Chen at the 2nd Dormitory, or Miss Wu Yu Chen and Mr. David New at Chingho, telephone No. 18, Hsi Yuan Branch.

The Journalism Car. Friends of Mr. Nash in Kansas City made possible the purchase of a 1933 Dodge Sedan for the use of the Department of Journalism. This car will be available for hire by members of the community at rates and on conditions identical with those obtaining for the Sociology Car. Arrangements for its use may be made during office hours with Mr. Su Liang-k'e, departmental assistant. Further details concerning its community use will be published as soon as they have been determined.

Please Return. Mr. T. T. Lew will appreciate it very much if the borrower of his *Re-thinging Missions* will return it to him, as he is in need of it at present.

Furniture For Sale. A Tsinghua friend of Mr. Y. P. Mei left a whole set of furniture for sale. Practically all the pieces were made during the last year by the local carpenter. The owner is willing to allow a 20-25% discount. Party interested please call up Mr. or Mrs. Y. P. Mei for full information.

PERSONAL NOTES

Dean Henry Chou—Dean Chou left for England on September 6, and wished to express his farewell to the Yenching Community through the Bulletin. He leaves Shanghai on September 12 by SS Conte Verde. He is planning to spend this year in study at the University of London.

From Miss Hague from Banff, China Institute of Pacific Relations: "I have really been having the most lovely time since I started out on my travels from Peiping. Even the dreadful Suez trip doesn't seem so bad now that I am far enough away from it, for we really had a very jolly crowd on board, and were all suffering together which helps considerably.....I was with a party of friends all through Palestine,.....In Athens I had word that I was to come here (Banff) so got a sailing there for Montreal and had to cut out my trip to England.....I really feel I am the most lucky person in the world to be here in Banff.....It is simply too glorious, and the hotel is the last word in hotels.....So far, I suppose only about half the conference members are here attending the preliminary committee meetings. Everybody is very chummy. We all mix up together at meals, and introduce ourselves most informally. Heaps of old friends are turning up already; Mr. Grover Clark, Dr. Sharman's nephew; Dr. Luce; and many former delegates to the I P R when it met in Japan and China whom I met in Peiping.....I hear many complimentary things of Yenching and its staff from members who have been in China....I forgot to mention that Ivor and Mrs. Richards will be here in a day or so, also Y. Y. and Carrie Tsu.....Greetings to everyone".

Material for this Bulletin should be sent in writing to the Office of the President before Wednesday noon of each week.

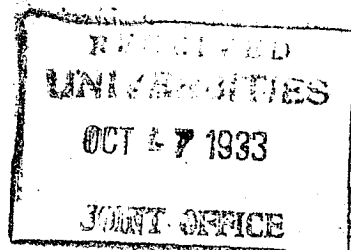

YENCHING
YENCHING UNIVERSITY
Faculty Bulletin
(Issued by President's Office)

No. 120

September 16, 1933

Sunday, September 17

- 10:30 a.m. University Service: Ninde Hall (*See Note*)
Preacher: Dr. T. C. Chao
Subject: "Our Need of Redemption"
3:00 p.m. Afternoon Service—Ninde Chapel
6:30 p.m. English Vesper Service (*See Note*)
Preacher: Mr. R. H. Ritter
Subject: "Consider Jesus"

Monday, September 18

- 9:00—11:00 a.m. September 18th Anniversary Assembly—The Auditorium
(*See Note*)

Tuesday, September 19

- 8:50 a.m. Ninde Chapel: Mr. Chiu Yung-Hsi
8:50 a.m. Sage Chapel: Miss Ruth Stahl
8:00 p.m. Discussion Group—President's House

Wednesday, September 20

- 8:50 a.m. Ninde Chapel: Mr. L. E. Wolferz
8:50 a.m. Sage Chapel: Miss Chou Lan Ching
4:00 p.m. Loans, Scholarship, and Self-help Committee

Thursday, September 21

- 8:50 a.m. Ninde Chapel: Musical Service: Mr. James White
8:50 a.m. Sage Chapel: Miss Li Man Kuei
6:45 p.m. Chorus—Sage Hall (*See Note*)

Friday, September 22

- 8:50 a.m. Ninde Chapel: Mr. K. Y. Ma
8:50 a.m. Women's College Assembly—Sage Hall
8:00 p.m. Victrola Concert—Wiant Residence (*See Note*)

Saturday, September 23

HOLIDAY (*See Note*)

SPECIAL NOTICES

University Service. To Members of the Yenta Christian Fellowship:

As chaplain of Yenta Christian Fellowship, in charge of the Sunday Morning University Service of Worship, for the University community, I desire to call the attention of the community to this particular service. Its value cannot be fully realized in our lives unless all of us take part in it and cooperate in making it a success. It is worship, but *it is corporate* worship. In it we face God, the Lord and Father of all, the Power not ourselves that saves us from ourselves for unselfish achievements. This year I propose to present in my sermons, some of the essentials of our Faith, beginning with "Our Need of Redemption". Comments and criticisms, as well as your personal attendance at the service, are most welcome. With your cooperation, our worship may become an important factor in our Christian living. Without it, it may become nothing but an empty form.

T. C. Chao

English Vesper Service. Please note that the English Vesper Service will be held at 6:30 P.M. each Sunday until further notice. This week there will be Vesper Choir practice after service at 55 South Compound.

Anniversary Assembly. All members of the faculty will sympathize with the joint request from the Chinese Faculty Resist Japan Committee and the Student Government Association for a special gathering on the second anniversary of September 18, 1931. The presence of all who can attend will be appreciated.

Discussion Group. All members of the faculty are invited to the President's House on Tuesday, September 9 at 8:00 P.M. to continue the discussion begun during the Pre-Sessional Conference in regard to our place in a national program of rural reconstruction, and with specific emphasis on organization and objectives. The discussion on this occasion will be in English.

Chorus. The Choral Society will continue its rehearsals on Thursday evenings at 6:45 in Sage Hall. Faculty participation is especially urged in that it encourages students less able to lead in their parts to become acquainted with the music. The "pièce de résistance" will, as usual, be the "MESSIAH". New complete scores of this work will be here shortly, thus enabling us to vary somewhat the choruses used this year. Please come and help.

Victrola Concert. The first "victrola concert" of the year will take place in the Wiant Residence on Friday, the 22nd, at 8:00 P.M. The continuance of these concerts will depend on the interest shown. If you are interested—come! Gregorian music will be sung by monks of the Benedictine Abbey of St. Peter in Solesmes, France. Buddhist chants will also be heard in contrast. These concerts are open to any music-lovers either faculty or students.

Holiday. Saturday, September 23, will be a holiday as that is the day for the picnic to the Summer Palace which is part of the program of welcome to the new students. Plans are also being made by the Student Committee of Welcome to New Students for having an entertainment on the preceding evening in the Auditorium.

Meeting of Parents of Children who attend English Speaking Sunday School. At the parents' meeting on Wednesday evening, there will be opportunity for each one to say exactly what benefits he hopes his child may derive from attendance at Sunday School, and what sort of program seems to him most likely to bring about such results.

Change of Bus Schedule. Owing to the shorter days, the 7:00 P.M. bus from the city on Saturdays and Sundays will be changed to 6:30 P.M. beginning next Saturday, September 23.

Chinese Music. Lovers of Chinese music and those who wish to know more about modern Chinese music are requested to keep the evening of September 25th (Monday) open for a possible recital of p'i-pa, erh-hu and tampla music by one of the promising and artistic Chinese youths of Peking. Recitals of this nature are too seldom heard on our campus.

The Je Nao (Faculty Dramatic Club) will commence the new season with a gala meeting on Friday, September 29. All members, those who have been here and those returning from furlough, will be glad to welcome anyone of the faculty, old or new, to join them in contributing to and enjoying the varied assortment of dramatic good times.

Pre-Sessional Conference. There are a few extra printed copies of an article "Yenching Carries On," by Miss Grace M. Boynton, which is an interpretation of this year's Pre-Sessional Conference. These may be had by request at the President's Office.

Notices: Members of the faculty who did not receive copies of the following booklets at the Pre-sessional Conference may obtain them from the Treasurer's Office:

Faculty Information
Income and Expenditure Account 1932-33.

SCHOOL OF RELIGION

Died. Mr. Hu Shi-cheng, a middler in the School of Religion, died of T. B. on Thursday, September 4, in the China hospital—at the age of 23. Mr. Hu was from Yunnan and was a graduate of Cheeloo University. He was a conscientious and diligent student. He was buried at 5:00 P M on Friday, September 5, when a funeral service was held on the Yenching cemetery grounds.

Convocation. The School of Religion had its convocation on Wednesday, September 13, at 4:00 P. M. in Ninde Hall. Dean T. C. Chao and Mr. P. C. Hsü gave the addresses. The meeting was followed by a social reception. This year the School has a total enrollment of 29, 17 of whom are short course students, and the others are doing graduate work.

YEN-CHIANG CHRISTIAN FELLOWSHIP SET-UP CONFERENCE

Time: Saturday, September 16, to Sunday, September 17.
Place: Wofussu.

PROGRAMME

Saturday, September 16

3:00—3:30 p.m.	Period of Devotion (P. C. Hsi)
4:00—6:00 p.m.	Social
7:00—9:00 p.m.	Discussion on Inner Circle Fellowships
9:00—9:30 p.m.	Evening Prayer (Miss Chang Wei Chi)

Sunday, September 17

8:30—9:30 a.m.	Sunday Service (Dr. J. L. Stuart)
10:00—12:00 a.m.	Discussion on Special Problems
1:30—3:00 p.m.	Discussion by Departments
3:00—3:30 p.m.	Period of Devotion (Dr. T. C. Chao)

This is the most important set-up Conference of the Fellowship for the year. A number of faculty members of the Fellowship are invited to attend this Set-Up Conference of the Christian Fellowship. There will be about fifty key student there.

PERSONAL NOTICES

Born. We wish to welcome the following two members to the Yenching Community: a son, Douglas Roberts, born to Mr. and Mrs. Harry B. Price; and a daughter, Sebastienne, to Mr. and Mrs. Eric de Montmollin.

L. T. Hwang writes from Japan that because of illness he was obliged to postpone his sailing to a later date, leaving Shanghai on August 29. "This boat will enable me to reach America in time to do my work."

Now I am perfectly well and strong. On the boat I have met Professor Mei of Harvard and nine other Chinese students (five in the first class and four in the tourist). The sea is very calm. All of us are enjoying our voyage.....Mrs. Hwang is still in Shanghai and she will be going to Nanking in an other week or so".

Letter of Appreciation—"My dear Dr. Stuart: On behalf of the Convention Committee, I wish to express to Yenching University our deep appreciation of the help given by Mr. Gideon Ch'en to the Third National Convention of the Y. W. C. A.

Probably no one speaker made so notable a contribution to our Convention as Mr. Ch'en did in his address to the whole assembly. His knowledge of a profound subject and his skill in presenting it in an attractive way combined to make a deep impression on the thinking of the group. His generosity in meeting daily with groups of industrial women and helping them in their struggle with their problems will long be remembered.

Knowing how many are the calls upon your institution for help from its faculty, we are sincerely grateful to Yenching University for making possible his attendance at our gathering.

Very sincerely yours,

Mrs. J. H. Sun
Chairman
Convention Committee"

Material for this Bulletin should be sent in writing to the Office of the President before Wednesday noon of each week.

CLASS OF 1933

	Engaged	Not-engaged	Unknown	Total
1. College of Arts & Letters				
Chinese	10			10
English	6		1	7
European Languages	1			1
Journalism	5			5
Education	8			8
History	4		1	5
Music	1			1
Philosophy		1		1
Sociology	10	2		12
2. College of Natural Sciences				
Biology	5			5
Chemistry	10			10
Geography	2			2
Home Economics	1			1
Mathematics	1			1
Physics	2			2
Psychology			1	1
Pre-Medical	9			9
Nursing	1			1
3. College of public Affairs				
Law	5	2	4	11
Public Affairs	6		3	9
Economics	7	2	3	12
4. Post Graduate				
Education	1			1
History	3		2	5
Philosophy	1			1
Public Affairs	3		1	4
Sociology	2			2
Biology	5			5
Chemistry	4			4
Physics	2			2
Psychology	1			1
5. Short Courses				
Leather	1			1
Kindergarten	5		1	6
Chinese	7	1	2	10
6. School of Religion				
Religious Education	2			2
Short Course	13	1		14
	<hr/>	<hr/>	<hr/>	<hr/>
	149	10	19	172

RECEIVED
UNIVERSITIES
 OCT 18 1933

YENCHING

BAG

YENCHING UNIVERSITY

Faculty Bulletin

(Issued by President's Office)

No. 121

September 23, 1933

Sunday, September 24

- 8:00 a.m. Sheng Kung Hui Communion Service: Sage Chapel
10:30 a.m. University Service: Ninde Hall
Preacher: Dr. T. C. Chao
Subject: "Redemption As Experience"
3:00 p.m. Afternoon Service: Ninde Chapel
Preacher: Mr. Ch'iu Yun-hsi
6:30 p.m. English Vesper Service
Preacher: Mr. L. C. Porter
Subject: "The Emergent spirit"

Monday, September 25

- 7:30 p.m. Chinese Music Concert: The Auditorium (*See Note*)

Tuesday, September 26

- 8:50 a.m. Ninde Chapel: Miss Liu Teh-wei
8:50 a.m. Sage Chapel: Dr. C. Nutting
11:20 p.m. University Assembly: The Auditorium
8:00 p.m. Discussion Group--President's House (*See Note*)

Wednesday, September 27

- 8:50 a.m. Ninde Chapel: Mr. Y. P. Mei
8:50 a.m. Sage Chapel: Miss T'an Hui Ying

Thursday, September 28

- 8:50 a.m. Ninde Chapel: Musical Service
8:50 a.m. Sage Chapel: Dr. T. C. Chao
6:45 p.m. Chorus--Sage Hall

Friday, September 29

- 8:50 a.m. Ninde Chapel: Mr. R. Ritter
8:50 a.m. Sage Chapel: Mr. P. C. Hsi
8:00 p.m. The Je Nao--Miss Wagner's House (*See Note*)

Saturday, September 30

- 8:50 a.m. Sage Chapel: Miss Grace Boynton
Faculty Retreat (*See Note*)

SPECIAL NOTICES

The Vesper Choir is asked to be at the Chapel at 6:00 p.m. on Sunday. After the service there will be a practice at the home of Mrs. E. K. Smith.

Discussion Group—About twenty-seven members of the faculty attended the discussion group last Tuesday night at the President's House. It seemed such a good discussion that it was unanimously agreed to continue it on the following Tuesday at 8 o'clock at the President's House. All members of the faculty and their families are welcome. The discussion on this occasion again will be entirely in English.

Chinese music played by a skilled young musician will be presented to music-lovers of Yenching on Monday evening, September 25th, at 7:30 in Bashford Hall. The price of admission is 40 cents and the proceeds go into a fund for buying the second edition of the Fellowship Hymns for the Chinese chapel services.

The performer, Mr. Wang Chun Chin, has studied for six years under the direction of Mr. Cheng Yin Sun, one of the foremost of scholarly musicians in China today. Mr. Wang has appeared very successfully in concerts in Peking and is certain to bring profit and pleasure.

He is performing on the erh-hu, the instrument that most nearly resembles the violin among Chinese instruments. He has composed new music for it and is playing also some classics. He is likewise playing the p'i-pa, one of the most popular of Chinese instruments. It resembles the Italian lute. A third instrument on which he is skilled is one which was very much used in very ancient times and is called the "tanpula." It is the forerunner of the p'i-pa with a gourd for the back and snake skin for the front. It is so ancient that no music has survived, but new music has been written for it.

One who hears this concert will be experiencing the latest developments in the art of music today.

The Je Mao will open its season on Friday, September 29, at 8:00 P.M. in the home of Miss A. Wagner. An urgent request is made to arrive at the early hour announced, as the evening will be extraordinarily full with the production of a three-act play, welcome to returning and new members, and the regular annual election of officers.

Christian Fellowship Faculty Retreat. A Retreat is being planned for the Faculty Department of the Christian Fellowship for the week-end September 30 to October 1. Detailed announcement about the Retreat will be issued soon. Members interested are asked to reserve the date.

Notices from Students' Welfare Committee Office. On September 16, 1933, Liu Chu Jon, Chang Chun Wei, and Han Chih Cheng withdrew from the University on account of personal affairs.

FACULTY BOOK CLUB

The following books have recently been purchased by the Book Club :—

Beals—	Banana Gold (travel in Guatemala)
Garnett—	Pocohontas
	Grey Wolf (Kemal Pasha)
Waln—	The House of Exile

The following have been given :—

Morgan—	The Fountain
Wharton—	The Gods Arrive
Mackail—	The Square Circle
Undset—	The Burning Bush
Bentley—	Inheritance
Wren—	Valiant Dust
Griswold—	The Tides of Malvern
Dakin—	Mrs. Eddy

The following have been lent :—

Hasek—	The Good Soldier Schweik
Barin—	Lost Lectures
Shaw—	The Adventures of the Black Girl in her Search for God

Members of the Club and others may be interested to know that the following recent books have been bought by the University Library :—

Decorative Art 1932	
Schlumberger—	The Seventh Age (Saint Saturnin) - an important French novel
Ludwig—	Versailles
Wells—	Work, Wealth, and Happiness of Mankind
Huxley—	Brave New World

PERSONAL NOTICES

Arrival—We extend a cordial welcome to Mr. and Mrs. Wu Ch'i Yü. Mr. Wu has come to join the Department of Political Science after receiving his Ph. D. degree at Princeton University. He is a graduate of Yenching in the Department of Political Science, class of 1927.

Pao and Po. Since many of their friends do not seem to know which is who, the inhabitants of 11 Lang Jun Yuan would like to suggest that it might save much delay and confusion if the community would use their full Chinese names when telephoning, that is *Pao Kuei Ssu* for Grace Boynton, and *Po Ai Li* for Alice Boring.

Manuscripts on Motse. Mr. Y. P. Mei would be very grateful to the person who will return or help him to find the set of last proofs for a volume called "Motse, The Neglected Rival of Confucius". These manuscripts are ready for printing and are in volume form, only unbound. They were lent to some friend last spring but there is difficulty in finding them now.

Word of Thanks. Mrs. Price hopes by this means to be able to thank the donor of a beautiful banquet of flowers which reached her at the P. U. M. C. without a card.

From J.S. Burgess "I saw Miss Bent in Chicago, briefly. The Burgesses drove across via Grand Canyon National Park, Salt Lake City, Chicago Fair. A fine trip of it! We have a new home in the beautiful Philadelphia suburbs and all looks well."

(Mr. Burgess is teaching at the Temple University, Philadelphia; his new address is 506 Glenside Avenue, Wyncote, Pa.)

From C. F. Wu—Dear Friends: "Sailing from Shanghai on July 11 on board S.S. President Jackson, we had a very pleasant and restful voyage across the Pacific and we landed at Seattle on July 24. We passed the Immigration Office and Customs without any difficulty. We got in touch with Mr. L. M. Bocker, formerly on our staff, and had supper with him in his beautiful home on the following day before we boarded the train. After stopping over at the Yellowstone Park we arrived at Chicago on the 29th and were met at the Union Station by Mr. Ch'eng-chao Liu, formerly instructor in our Biology Department. We spent a week in Chicago and I had a chance to study all the Chinese insects in the Field Museum. I also had the pleasure of meeting Dr. H. S. Houghton, formerly of the P.U.M.C. We visited the World Fair thrice in the evenings and surely we saw some of the most marvellous exhibits in the Hall of Science, Electric Building and the Transports Building. We arrived in Ithaca on Monday, August 7 and were met by Prof. Needham at the station. We spent the night at the Needhams' and on the following day we located a room here for the rest of the month. By September 1 we will move to the small apartment on the third floor in this same house and will then start our light house-keeping. By that time Mr. Liu will return from Chicago and will come to live with us in the same apartment. I am given a very large room all for myself in Bailey Hall and on Wednesday I started my work. Daisy has enjoyed the trip tremendously and has had some interesting and thrilling experiences, especially when we stopped over at Niagara. We are both well and happy and shall always be glad to hear from our friends in Yen-ching."

UNIVERSITY

OCT 23 1933

JOINT OFFICE

YENCHING

YENCHING UNIVERSITY

Faculty Bulletin

(Issued by President's Office)

No. 122

INDEXED

September 30, 1933

Sunday, October 1

- 10:00 a.m. Faculty Retreat: Wofossu, (*See Note*)
10:30 a.m. University Service: Ninde Hall
Preacher: Dr. T. C. Chao
Subject: "The Redeemer"
3:00 p.m. Afternoon Service: Ninde Chapel
Preacher: Mr. Han Tsung-ch'i
6:30 p.m. English Vesper Service
Preacher: Dr. J. L. Stuart
Music: Chorale—Thy will, O Lord, Our God, be done —
J. S. Bach
Motet—O Thou joy of loving hearts — Vittoria

Monday, October 2

- 4:00 p.m. University Council: President's House

Tuesday, October 3

- 8:50 a.m. Ninde Chapel: Mr. Jen Pao-Hsiang
8:50 a.m. Sage Chapel: Dr. J. L. Stuart
11:20 a.m. University Assembly: The Auditorium (*See Note*)
8:00 p.m. Discussion Group on Rural Reconstruction: President's House
Leader: Mr. Harry B. Price
Subject: An Analytical Study of
Rural Needs and Vocations (*See Note*)

Wednesday, October 4

- 8:50 a.m. Ninde Chapel: Mr. R. C. Sailer
8:50 a.m. Sage Chapel: Mr. T. E. Breece

Thursday, October 5

- 8:50 a.m. Ninde Chapel: Musical Service: Mr. Harold Shadick
8:50 a.m. Sage Chapel: Miss Chao Hsi-chih
4:00 p.m. University Lecture: McBrier 103
Speaker: Miss Margery Fry (*See Note*)
6:45 p.m. Chorus—Sage Hall

Friday, October 6

- 8:50 a.m. Ninde Chapel: Devotional Service: Mr. P. de Vargas
8:50 a.m. Sage Chapel: Miss. M. Speer

Saturday, October 7

- 8:50 a.m. Sage Chapel: Miss Grace Boynton
Evening Dance Recital: Norda Mata: Bashford Auditorium
(*See Note*)

SPECIAL NOTICES

The Faculty Retreat begins this afternoon, Saturday, September 30, at 6:30 P.M. when supper will be served, after which there will be a service of worship and an exchange of experiences and observations. The next morning the meetings will be continued, beginning with a Devotional Service by Dr. Stuart at 10: A.M. The meetings will continue until 4:00 P.M.

The Vesper Choir is asked to be at the Chapel at 6:00 P.M. on Sunday. After the service, there will be a practice at the home of Mr. Shadick.

The University Assembly. You will all recall that the University Assembly was instituted at the beginning of the last semester to meet a commonly felt need on the part of faculty and students alike for an appropriate expression of the corporate life of the whole University. The University Administration has promised to offer all the necessary facilities, but the Assembly is actually managed by a faculty-student committee. The special theme for the present year will be "National Construction and University Life".

The Assembly will begin at 11:20 a.m. and finish at 12:10 sharp every Tuesday, holidays excepted. Faculty members are asked to sit on the platform to lend dignity to the occasion and to save seats on the floor for the students. Unless faculty members participate heartily by their attendance, it will be very difficult for us to blame the students for not cooperating with the University in this as well as other projects. Therefore please make a point to attend the University Assembly regularly.

Guests—The first arrivals from the Institute of Pacific Relations which met recently in Banff, will reach us on Monday, October 2, in the persons of *Miss Margery Fry*, J. P., M. A., LL. D.; and *Miss Michaelis*, both of Great Britain. From 1919-1926 Miss Fry served as Honorary Secretary of the Howard League for Penal Reform and from 1926-1931 was Principal of Somerville College, Oxford. Miss Michaelis is an educationalist, especially interested in Child Study and Public Health. Both ladies are desirous of opportunities for deepening their knowledge and keen interest in China. Miss Fry will be the speaker at the *University Assembly* on Tuesday morning, and will also be the speaker at the first *University Lecture*, next Thursday. It is hoped that other arrangements will be made to enable our

community to participate fully in this visit. Miss Fry and Miss Michaelis will be the guests of Dean Ssu-t'u from October 2-12, and Miss Myfanwy Wood is responsible for their programme.

The Discussion on Group on Rural Reconstruction this week will consider what kind of leaders and experts China needs in the actual work of rural reconstruction and what kind of training Yenching should give to meet this need.

Notice To Women College Faculty Members. Contrary to the announcement which has already gone out by letter, the Women's College Faculty meeting scheduled for this coming Thursday afternoon at 5 o'clock will not take place, but is postponed until further announcement.

Theological Society. The *Ching Hsueh Hui*, which groups all teachers, regular students and short course students of the School of Religion for purposes of intellectual and spiritual fellowship, held its organizing meeting on September 20. Five students and two faculty members were elected to form the committee, and these seven chose the officers among themselves: Miss Li Shao-ling, chairman. Mr. Cheng Kuo-liang, secretary. Miss Yü Hsiu-li, treasurer. Miss Chiang Liang-chen. Messrs. T. C. Chao, P. C. Hsü, and Lin Chao-wen. The committee has already made out the semester's program of meetings, to be held on Wednesdays alternating with the School of Religion faculty meetings. Some meetings will be for worship, some for discussion, some for social fellowship. Besides, a program of community service is being prepared.

YENTA CHRISTIAN FELLOWSHIP

The annual Membership Campaign of the Yenta Christian Fellowship will be launched on October 1. This is the time for those who so desire—students, faculty, and workmen—to join the Fellowship. The Campaign will last only a week. A committee force of fifty persons are working on it. They met recently at the President's House, where Dr. Stuart addressed them. The new members will be formally initiated into the Fellowship on October 8.

"Understanding Jesus"—The Fellowship is this year making "understanding Jesus" its central objective. To this end, small study circles (some student-faculty, others purely students) will be organized under

competent leadership. It is hoped that a large number of members—old and new, faculty and students—will take part in this worthy movement. Definite plans will be announced later.

Notice from Students' Welfare Committee Office. Wang Hung Lin, Wang Hsuan Chung, and Chang Wen Ching withdrew from the University on account of personal affairs.

The Admission Officer. A propos of the discussion on admissions, Mr. Y. P. Mei wishes to take the liberty of presenting the following short paragraph from Dr. Adam Leroy Jones, Director of Admissions at Columbia University, to interested members of the faculty, because it is so sweet :

"I suppose you know by this time that the admissions officer is gun-shy. He meets every day people who want to tell him just whom to admit to college from the enthusiastic alumnus who knows a prospective fullback to politicians and various others with axes to grind. You can see that, being accustomed to meeting that kind of situation, an admissions officer is likely to be a little bit hesitant about accepting every new idea that comes along,

"I want to say, however, that even an admissions officer has not always a closed mind. Of course, there is such a thing as having a mind too much open. Some people have minds that are open at both ends. Now that kind of mind doesn't get along very well in the kind of job where his deeds come back on him ; that is another way of saying that the admissions officer doesn't want to accept right away everything that comes to him. Most admissions officers are keen to know about and take into account information which will help them to do their jobs better. I think it is perfectly true to say that certainly in the colleges that I know best most of the officers of admission are interested in getting as complete a picture as possible of the students applying for admission. They may use bad judgment in selecting among those, but they are open-minded to the extent of wanting to know all the significant facts about the entering students. They are interested in experiments....."

Woman's College Tennis Tournament. Singles and Doubles It is open to students only and will be played with consolation rounds. Dates : between September 28 and October 7.

Norda Mata, the German dancer, who has already performed several times in Peiping, will appear in Bashford Auditorium on Saturday evening, October 7. Details of time, programme, and price of admission will be announced later.

Faculty Book Club. The following books have been given to the Club.

D. H. Lawrence	— Kangaroo
Bromfield	— The Green Bay Tree
Mackail	— Peninsula Place
Benefield	— The Chicken-Dagon Family

These, and several others of the books announced in recent Bulletins have been given by Mrs. Frame.

New Clock in Sage Hall—The splendid new clock in Sage Hall which you have probably all noticed so pleasantly is a gift to the Women's College of friends of Miss Hancock in Godolphin School in Salisbury, England. We are certainly grateful for this most useful and attractive gift.

Faculty and Staff—It may be of interest to know that the table below represents The number of Administrative Officers and Faculty, full-time, paid instructor rank and above, who are at Yenching this year :

	Men	Women	Total
Western	22	16	38
Chinese	54	10	64
	76	26	102

Union Church Products. Baking Powder (\$1.40 per tin) and English Soap Slakes (\$1 per lb.) may be secured from Mrs. L. E. Wolferz, 26 East Compound. These products are of excellent quality and are more reasonable than store goods. By buying these, you help both yourself and the union church.

Kung-Chang : A new Kung-Chang is opened by the ladies of the Chinese Faculty members at 3 Ch'ien Chi Hsiang Hutung. They are glad to receive orders for embroidery, tailoring, and all kinds of knitting work, such as sweaters, caps, stockings, etc, etc.

Books Borrowed and Loaned—Now that the term is well started, might it not be well to have a general clearing up of books loaned and

borrowed. Any such may be returned to their owners directly or through the President's Office.

For Sale. One baby carriage.....\$20.00

One baby bed.....\$ 5.00

Please call up Mrs. Y. P. Mei, 61 East Compound.

PERSONAL NOTICES

From Dean Henry Chou: "Dear Dr. Stuart: We shall reach Hong Kong at 11 o'clock this morning. We have had a pleasant voyage so far. Several Tsinghua professors are on board, so we are not lonesome. Remember me to everybody in the community. Best wishes."

Letter of Appreciation. "We find Miss Chou Li-chiu a very able and promising student. She has been doing special work in Social Psychiatry and will go on with some Medical Social work, too. She is one of the ablest students we have had from your country. We are all very much pleased with the progress she has made this year and are very glad indeed that she is planning to stay another year."

Edith Abbott

Graduate School of Social Service Administration
University of Chicago

Material for this Bulletin should be sent in writing to the Office of the President before Wednesday noon of each week.

FINAL REGISTRATION REPORT OF FALL SEMESTER, 1933.

	MEN			WOMEN			Grand Total
	Old	New	Total	Old	New	Total	
Graduate Division	48	38	86	7	14	21	107
SCH. OF RELIGION							(27)
Regular	3	5	8	1	1	2	10
Short Course		9	9		8	8	17
COLLEGE OF A. & L.							(253)
Senior	18		18	16		16	34
Sub-senior	7		7	5		5	12
Junior	15	1	16	14		14	30
Sub-junior	11	2	13	3		3	16
Sophomore	21	3	24	17		17	41
Sub-sophomore	9	4	13	7	1	8	21
Freshman	1	43	44		41	41	85
Unclassified		4	4		1	1	5
Special		1	1				1
Auditor		4	4		4	4	8
COLLEGE OF N. S.							(275)
Senior	13		13	15		15	28
Sub-senior	9		9	1		1	10
Junior	22		22	7		7	29
Sub-junior	5		5	1		1	6
Sophomore	38	1	39	17		17	56
Sub-sophomore	9	3	12	7	1	8	20
Freshman	1	81	82	1	39	40	122
Unclassified		2	2				2
Special		1	1				1
Auditor		1	1				1
COLLEGE OF P. A.							(147)
Senior	25		25	5		5	30
Sub-senior	5		5	1		1	6
Junior	26		26	5		5	31
Sub-junior	11	1	12		1	1	13
Sophomore	14	4	18	3		3	21
Sub-sophomore	6	3	9	2		2	11
Freshman		28	28		4	4	32
Unclassified		3	3				3
SHORT COURSES							(6)
Chinese	1		1				1
Kindergarten				1	4	5	5
GRAND TOTAL	318	242	560	136	119	255	815
GRAND TOTAL, 1932	315	247	562	136	90	226	788
GRAND TOTAL, 1931	376	202	578	147	86	233	811
GRAND TOTAL, 1930	342	237	579	120	109	229	808
GRAND TOTAL, 1929	322	236	558	85	104	189	747
GRAND TOTAL, 1928	316	234	550	78	72	150	700

1910

1910

1910

1910

1910

1910

1910

1910

1910

1910

1910

1910

1910

1910

1910

1910

1910

1910

1910

1910

1910

1910

1910

1910

1910

1910

1910

1910

1910

1910

1910

1910

1910

1910

1910

1910

1910

1910

1910

1910

1910

1910

1910

1910

1910

1910

1910

1910

1910

1910

1910

1910

1910

1910

1910

1910

1910

1910

1910

1910

1910

1910

1910

1910

1910

1910

1910

1910

1910

1910

1910

1910

YENCHING UNIVERSITY

Faculty Bulletin

(Issued by President's Office)

No. 123

October 7, 1933

Sunday, October 8

- 8:00 a.m. Sheng Kung Hui Communion Service: Sage Chapel
Leader: Bishop Norris
- 9:00 a.m. Sunday School for Chinese Children—Ninde Hall
- 9:30 a.m. Sunday School for English-speaking children of all ages—Sage Hall
(See Note)
- 10:30 a.m. University Service: Ninde Hall (See Note)
Preacher: Mr. P. C. Hsi
Subject: "Thy Kingdom Come"
- 3:00 p.m. Afternoon Service: Ninde Chapel
Speaker: Mr. Tai Mei T'ai
- 6:30 p.m. English Vesper Service
Leaders: Mr. & Mrs. Nash
Subject: "Moral aspects of the New Deal"
Music: Anthem—Lord for Thy tender mercies' sake—Farrant
Motet—O Thou joy of loving hearts—Vittoria
(See Note)

Monday, October 9

- 4:00 p.m. Dean's Committee Meeting—Conference Room

Tuesday, October 10 NATIONAL HOLIDAY

- 9:00 a.m. Special meeting—auditorium (See Note)

Wednesday, October 11

- 8:50 a.m. Ninde Chapel: Mrs. L. E. Wolferz
Sage Chapel: Miss Wang Pi Yün
- 4:00 p.m. Social Science Lecture: McBrier 103
Speaker: Miss Margery Fry
Subject: Penal Reform in England (illustrated with lantern slides)
Everyone is cordially invited to attend

Thursday, October 12

- 8:50 a.m. Ninde Chapel: Musical Service
Sage Chapel: Miss Yeh Chu Sheng

Friday, October 13

- 8:50 a.m. Ninde Chapel: Devotional Service: Miss Grace Boynton
Sage Chapel: Miss Ch'en I
- 8:00 p.m. "Friday Fellowship" Group: President's House
Speaker: Dr. T. C. Chao
Subject: "What Jesus has Meant to me"

Saturday, October 14

- 8:50 a.m. Sage Chapel: Miss Myfanwy Wood

SPECIAL NOTICES

Sunday School—The first session of the Sunday School for English-speaking children will be held on Sunday, October 8th, at half past nine. There will be three groups, divided according to age, and under the direction of Mrs. Adolph, Mrs. Galt, and Mrs. Nash respectively. All English-speaking children of three years of age or over are invited.

University Service—The Sunday Service on October 8th at 10:30 A.M. is of special significance to those joining the *Yenta Christian Fellowship* this week, for they will then be formally initiated into the Fellowship. P. C. Hsü, Chairman of the Fellowship, will preach on: "Thy Kingdom Come". It is hoped that all members—old and new—will be present.

The Vesper Choir will meet as usual at 6 p.m. After the service there will be a short practice in the chapel, followed by a light supper at 57 South Compound.

Special Meeting—A meeting in commemoration of the Birth of the Republic of China will be held on October 10 at 9:00 A.M. in Bashford Auditorium. Professor Lu Fu has been invited especially to speak on this occasion. All members of the Faculty and Staff are expected to be present.

School of Religion—A retreat of the students and teachers will be held in the Wei Hsiu Yuan on Saturday, October 7, morning and afternoon, ending with a communion service in Ninde Hall.

Dr. Stuart is leaving Monday morning for a business trip to Shanghai to be gone between one and two weeks.

The New Directory is nearing completion, and we hope it will be ready for circulation before long. If there are any changes or corrections not already sent in, kindly notify the President's Office as soon as possible.

Alumni Luncheons—On the first Saturday of every month will be held the Alumni Luncheon at the Yenching Alumni Club House in Peiping. The first luncheon will be held on Saturday, October 7. The subject of the discussion will be "The Problem of Discipline in Middle Schools."

Notices from Students' Welfare Committee Office—Su Hsin, Wang Ying Chou, Chu Yu Heng, Ho Hsi Lin, and Li Chin Hua withdrew from the University on account of personal affairs.

Department of Journalism Notes—Those desiring to secure the *Journalism Car* after office hours may call the driver, Ch'eng Han-cheng, at the garage. Arrangements in advance for its use, and during office hours, may be made with the departmental secretary and assistant, Mr. Su Liang-kée. It is not "the Nash car".

Friends are reminded that the department will appreciate the receipt of *newspapers* and *magazines* when you have finished with them. The more unusual they are the better as providing material for study in comparative journalism. Call the office and a servant will come for them.

Function of the Council. Apropos of the discussion in the Council last Monday an analysis and classification of the votes taken by the Council throughout the academic year 1932-33 has been made and yields the following results:

Actions connected with curricular affairs, 21; Changes in University organization or administrative procedure, 9; academic regulations, 5; candidates for graduation, 5; status of departments, 4; elections, 2; votes of appreciation, 2; admission policy, 1.

Besides these the minutes give many evidences of reports from the Deans' Committee and of matters referred to that Committee.

YENTA CHRISTIAN FELLOWSHIP

Financial Campaign—The financial Campaign, in so far as it concerns the students and workmen, will take place from October 8th to 14th. The financial department of the Fellowship has printed the Fellowship budget for this year.

Membership Campaign—The week from October 1 to 7 is the *membership campaign* week of the *Christian Fellowship*. Members of the faculty for whom there is no membership card on the Fellowship file will be approached to join the Fellowship or to fill out a new card. If you are uncertain yourself as to whether your membership card is missing or not, it might be more convenient for you to check it up yourself with Mr. Y. P. Mei.

Faculty Retreat—The Faculty Retreat of the Christian Fellowship held last weekend at Wofossu was favored with glorious weather. Some 30 people spent an inspiring evening on Saturday at the back gate of the Temple under the exquisite moon light, and over 40 people participated in the day's programme on Sunday. Everybody voted the Retreat a success. And the Fellowship Treasurer did not suffer for this either—a surplus of \$2.40 was realized by the committee in charge of the truck rides!

Discussion Groups—Among the things discussed at the Retreat was the plan for the Tuesday evening meetings for the present year. The following table represents the decision reached:

	TOPIC	IN CHARGE
1st Tuesday	Rural Reconstruction	Y. P. Mei
2nd "	Current Literature on Religious thought	Ph. de Vargas
3rd "	Rural Reconstruction	Y. P. Mei
4th "	Problems in Higher Education	H. S. Galt

The Tuesday evening meetings will continue to be held in the President's House from 8:00 to 9:30 P.M.

Members of the faculty are further reminded that a Faculty-Student Devotion-Study Group has been started and will meet on second and fourth Friday evenings from 8:00 to 9:00 P.M. in the President's House. It is probable that the victrola concerts will take the first and third Friday evenings.

Tuesday evening Discussion group. The Faculty section of the Christian Fellowship has assigned the second Tuesday of each month to the reading group, the purpose of which is to encourage us to read some of the many interesting new books dealing with religious questions. October 10th being a holiday there will be no meeting that evening, but that is not a reason for not beginning to read. Copies of the following can be borrowed through Mr. de Vargas:

- Niebuhr, *Moral Man and Immoral Society* (1933).
- Van Dusen, *The Plain Man Seeks for God* (1933).
- Barry, *The Relevance of Christianity* (Dec. 1931).
- Streeter, *The Buddha and the Christ* (1932).
- Dearmer ed., *Christianity and the Crisis* (1933).

Whitehead, *Adventures of Ideas* (1933).

Edwyn Bevan, *Christianity* (1932).

McGiffert, *History of Christian Thought*, vols. 1 and 2 (1932, 1933).

Russell, *For Sinners Only* (1932), and articles for and against the Oxford Groups.

H. G. Woods, *The Truth and Error of Communism* (1933).

Lyman, *The Meaning and Worth of the Christian Religion* (1932).

John Oman, *The Natural and the Supernatural* (1931).

John MacMurray, *Freedom in the Modern World* (1932).

John MacMurray, *Interpreting the Universe* (1933).

C. F. Andrews, *What I owe to Christ* (1932).

Bp. Barnes, *Scientific Theory and Religion* (1933).

C. C. J. Webb, *Religious Thought in England from 1850* (1933).

Anderson Scott, *Living Issues in the New Testament* (1933).

Kung Chang—A new Kung Chang is opened by the ladies of the Chinese Faculty members at 3 Ch'ien Chi Hsiang Hutung. They are glad to receive orders for embroidery, tailoring, and all kinds of knitting work, such as sweaters, caps, stockings, etc. etc. Orders may be sent to Mrs. T. T. Lew in the South Compound, Mrs. P. C. Hsü, and Mrs. Stephen Ts'ai in Lang Jun Yuan, Mrs. T. C. Chao and Mrs. J. F. Li in the East Compound.

PERSONAL NOTICES

From Miss Bent—on board S. S. Hamburg just before reaching home: "I'm a heretic! I prefer New England to California, chiefly I think because New England reminds me of old England, and California is too brown for one who has been panting for kindly green for five years. We got about the country pretty well, too. I visited all the historic landmarks, including the grave of an ancestor at Plymouth! One week was spent in Maine and I began to long for the warm

waters of PTH. I only had six days in New York, four of which were horribly wet (far worse than England)..... I'm eager for news. Best wishes to Yenching''.

From Mr. Chang Hung-chun: "My dear Dr. Stuart: Finally I am on the boat to start my trip! I should thank you and the University for all that you have done for me to give me this wonderful opportunity to get myself better prepared for the work in Yenching and China. And I shall make the best use of it.....I will stay in Hongkong and Canton for about ten days and then proceed to Java for two months."

From Dr. Andrew Ch'eng—"Dear Dr. Stuart: I sailed from Shanghai on a Dutch steamer and arrived at Hongkong on the 17th. I stopped in Amoy for four hours and met several friends. I stopped in Hongkong only for one night and took the early morning train to Canton on the 18th.I have already started my work both in this college and outside.....Last Saturday the Yenching Alumni in Canton gave me a reception at the Pei Tao Girls Middle School. On Sunday I spoke to a group of students of Chung Shan University at the Y M C A. Everywhere I go I find Yenching graduates friendly and helpful.The weather here is fearfully hot..... Best regards to you and other Yenching friends."

Lei and Mei: Another frequent telephone mix-up involves Miss Lei Chieh Chun and the Mei family. Please call up Miss Lei by asking for "Lei Chieh Chun Nü Shih" or better "No. 62". The telephone number for the Mei family is 61.

Material for this Bulletin should be sent in writing to the Office of the President before Wednesday noon of each week.

YENCHING UNIVERSITY

Faculty Bulletin

(Issued by President's Office)

No. 124

October 14, 1933

Sunday, October 15

- 9:00 a.m. Sunday School for Chinese Children—Ninde Hall
9:30 a.m. Sunday School for English-speaking children of all ages—Sage Hall
10:30 a.m. University Service: Ninde Hall
Preacher: T. C. Chao
Subject: "The New Life"
3:00 p.m. Afternoon Service—Ninde Chapel
Preacher: Mr. P. C. Hsti
6:30 p.m. English Vesper Service
Communion Service
Infant Baptism

Monday, October 16

- 4:00 p.m. Graduate Committee Meeting—6r South Compound
4:15 p.m. Committee on Self-help Policy—Conference Room

Tuesday, October 17

- 8:50 a.m. Ninde Chapel: Mr. Chen Kwan-sen
Sage Chapel: Mr. Fang Kuang-yii
8:00 p.m. Faculty Discussion on Rural Reconstruction—President's House
(See Note)

Wednesday, October 18

- 8:50 a.m. Ninde Chapel: Dr. T. C. Chao
Sage Chapel: Miss Tseng Hsiu-hsiang

Thursday, October 19

- 8:50 a.m. Ninde Chapel: Musical Service
Sage Chapel: Miss E. M. Hancock
5:00 p.m. Women's College Faculty Meeting—Dean's Residence
6:45 p.m. Chorus—Sage Hall

Friday, October 20

- 8:50 a.m. Ninde Chapel: Devotional Service—Dr. T. T. Lew
Sage Chapel: Miss T'an Su-ch'ing
8:00 p.m. Victrola Concert: Home of Mr. & Mrs. Wiant (See Note)

Saturday, October 21

- 8:50 a.m. Sage Chapel: Miss Chu Jui-lin

SPECIAL NOTICES

The Vesper Choir will meet on Sunday as usual at 6 p.m. After the service the choir will be entertained at the First Men's Refectory by Messrs. Lin and White, returning to practise at the chapel.

Rural Reconstruction Discussion Group. After consideration of some fundamental questions in regard to the basic outline of rural needs, agencies and vocations, it is suggested that the discussion advance to the more specific subject of agencies already related to rural change. What are these agencies doing? What demand are they making, if any, for university-trained personnel? A sort of compendium of information furnished by several members of the group will be used as a basis for discussion, and plans for extending this information will be proposed. Individual copies of all outlines will be available.

Victrola concerts will be held on the first and third Friday evenings at the home of Mr. and Mrs. Bliss Wiant at 8 P.M. All faculty and students interested in hearing recorded music—masterpieces of western music—are welcomed. The first one will be held on Friday evening, October 20th at 8 P.M. The program consists of Gregorian Music of the tenth century.

Notice from Students' Welfare Committee Office—Wang Yu Chen withdrew from the University on account of illness.

"Suggestions Re Research for Students"—A very comprehensive and suggestive outline on research methods under the above given title was prepared by Prof. H. S. Galt in the spring of 1932. It has been found serviceable by advisers in charge of research students as well as students themselves, and a good many copies have been printed. This is about the time of the year when graduate and senior students begin to think more seriously about their research and thesis work. Department Chairmen and major advisers will no doubt find the "Suggestions" suggestive and helpful. Copies may be had by any faculty member upon application to Mr. C. Liu of the Director of Studies.

Gift from an Alumnus—One of our graduates in the year of 1922 in the Department of Jurisprudence has promised to contribute to Yen-ching from 1933—1972 inclusively, one-twenty-fourth of his income every

year, but in any case never less than \$50 a year. \$50 has already been received, all of which will be used in the Department of Home Economics to help run the Nursery School.

Report on the Recital of Chinese Music, September 25. Number of tickets used: 409, of which 27 were given to students, each of whom sold nine tickets, leaving a balance of paid admissions of 382, which, at 40 cents per ticket would be \$152.80. The expenses (for printing only) were \$8.95, leaving a net income of \$143.85. One half of the net income was given to the performer, leaving a total of \$71.92 for the fund with which to buy new books for the services in Chinese.

Old Ladies' Home—On Tuesday, October 17, the old ladies of the Home in Haitien will be at home to their friends in Yen-ching. At this time also we shall welcome Mrs. Chou who comes as matron. All Yen-ching friends, old and new, are cordially invited to visit the Home between 4:00-5:30 P.M. If you do not know the way, stop at Mrs. Ritter's house, from which place you will be escorted by guides.

Material for this Bulletin should be sent in writing to the Office of the President before Wednesday noon of each week.

Faint, illegible text, possibly bleed-through from the reverse side of the page. The text is arranged in several lines and appears to be a list or a series of entries.

Faint, illegible text, possibly bleed-through from the reverse side of the page. This block contains a few lines of text, which are difficult to decipher due to the low contrast and blurriness.

YENCHING UNIVERSITY

Faculty Bulletin

(Issued by President's Office)

No. 125

October 21, 1933

Sunday, October 22

- 8:00 p.m. Sheng King Hui Communion Service—Sage Chapel
9:00 a.m. Sunday School for Chinese Children—Ninde Hall
9:30 a.m. Sunday School for English-speaking children of all ages—Sage Hall
10:30 a.m. University Service: Ninde Hall
Preacher: Dr. Y. P. Mei
Subject: "The Word was Made Flesh"
3:00 p.m. Afternoon Service—Ninde Chapel
6:30 p.m. English Vesper Service
Preacher: Miss Myfanwy Wood
Subject: "Transformation"

Monday, October 23

- 4:00 p.m. Deans' Committee Meeting—Conference Room

Tuesday, October 24

- 8:50 a.m. Ninde Chapel: Mr. Wei Chao-tsi
Sage Chapel: Mr. Cheng Kuo-liang
11:20 a.m. University Assembly—Auditorium
3:30 p.m. Faculty Women's Association Meeting—Dean's Residence
(see note)
4:00 p.m. Community Chest Committee Meeting
to Chiang Chia Hutung, Chengfu (see note)
8:00 p.m. Conference on Higher Education—President's House (see note)

Wednesday, October 25

- 8:50 a.m. Ninde Chapel: Mr. T. E. Breece
Sage Chapel: Dr. Clara Nutting
2:00—3:00 p.m. Meeting of Maid Servants of the University—Workmen's Center
(see note)
4:15 p.m. Committee on Loans, Scholarship & Self-Help—Conference Room
4:30 p.m. Faculty Meeting of College of Arts & Letters—103 McBrier Hall
(see note)
7:30 p.m. Ching Hsueh Hui—President's House
Speaker: Miss Myfanwy Wood
Subject: "My Experience at Home"

Thursday, October 26

- 8:50 a.m. Ninde Chapel: Musical Service
Sage Chapel: Miss Yü Hsiu-li
4:00 p.m. University Lecture—McBrier Hall (see note)
Lecturer: Mr. Hemendra K. Rakhit
Subject: "What is happening in India"
6:45 p.m. Chorus—Sage Hall
8:00 p.m. College of Arts & Letters Social—Women's Gymnasium (See Note)

Friday, October 27

- 8:50 a.m. Ninde Chapel: Devotional Service—Miss Myfanwy Wood
Sage Chapel: Miss Gertrude Wood
7:30 p.m. Yenta Christian Fellowship Social: Boyd Gymnasium (see note)
8:00 p.m. Je Nao: 11 Lang Jun Yuan (see note)

Saturday, October 28

- 8:50 a.m. Sage Chapel: Miss Liu Yün-ling

SPECIAL NOTICES

Faculty Women's Association Meeting—A meeting of the Faculty Women's Association will be held at the Dean's Residence on Tuesday afternoon, October 24, at 3:30 o'clock. This is to be a social meeting—the first one of this year, especially planned so every one may become acquainted. All members of the faculty—wives and teachers—are cordially urged to come. There will be a talk by the new President of the Association with announcements of the year's program of meetings and activities—also tea and games. The meeting will be conducted in both the Chinese and English languages. It is hoped that a large number will be present. Will all old members of the Association bring with them anyone who is new in our community.

The Community Chest Committee will have its second meeting for the year at the home of Mr. Ts'ao Ching-p'an, 10 Chiang Chia Hutung, Chengfu, at 4 o'clock on Tuesday, October 24. At this meeting the committee will be glad to consider requests from the various organizations which desire to be included in the Community Chest this year. Such requests must be accompanied by audited accounts of expenditures last year, and an itemized budget of proposed expenditures for this year.

The campaign for this year is planned for the week October 30-November 4. Before that time it is hoped all members of the community will have carefully considered this matter and will be prepared to pledge their contributions promptly and generously when seen by the solicitors.

Conference on Higher Education. The year's first session of the Conference on Higher Education will be held at the President's House Tuesday evening (Oct. 24) at 8:00 o'clock. Mr. Galt will report on an international "Conference on Examinations" held in England in 1931, attended by prominent educators from Germany, Switzerland, France, Scotland, England, and the United States. A report of the discussions at this Conference seems especially opportune in view of the more important place assigned to "comprehensive examinations" in changes now taking place in higher education.

All members of the Faculty and Staff are invited to be present on Tuesday evening.

Maid Servants Meeting—If our Householders would help by letting their maidservants know about this first meeting of the session, and by sparing them, so that they can attend it, the Committee would much appreciate this co-operation.

The Faculty Meeting of the College of Arts and Letters will be held in Room 103, McBrier Hall, at 4:30 Wednesday afternoon, October 25, to consider the following two items of business: (1) the election of one additional member to the Executive Committee of the College; (2) the approval of certain minor revisions of the By-Laws of the Faculty of the College submitted by the Executive Committee of the College. Your prompt presence is requested.

University Lecture—Mr. Hemendra K. Rakhit, who is to lecture next Thursday on "What is Happening in India", has been for ten years Assistant Director of International House in New York City. He has been Editor of "India," the journal of the Hindustani Association of America, and president of that association. Mr. Rakhit has represented India at many student conferences and has lectured on India at Harvard, Cornell, Columbia, and other American universities and colleges. Mr. Rakhit is spending the winter in Peking studying conditions in China with special reference to international contacts and influences. In his lecture he will show how India is emerging from the conflict of Eastern and Western ideals, expressed in various aspects—religious, economic, political—of her national life.

College of Arts and Letters Social. This is the autumn gathering of the faculty, their wives and the students. Wear tennis shoes. Come and join your old friends and make some new ones.

A General Social Meeting is being arranged by the Social department for all members of the Yenta Christian Fellowship. There will be two short plays and other special items contributed by the student and workman members. The meeting will take place at 7:30 p.m. on Friday, October 27, at the Boyd Gymnasium of the Women's College. Those who come are requested to wear soft shoes.

The next meeting of the Je Nao will be held at House 11, Lang Jun Yuan, on Friday, October 27, at eight o'clock. The play to be read is "The Man from Home" by Booth Tarkington and promises a repetition of the amusement provided by our last success, which everybody now knows was one of our best. Members are urged to bring their dues with them for the benefit of an exhausted treasury.

Agricultural Fair at Ching Ho—An agricultural fair will be held at Ching Ho Rural Experiment Station on October 25 and 26, in which various products of the farmers surrounding the town of Ching Ho will be exhibited and prizes given to the best samples. Several theatricals will be offered by the villages themselves. All faculty members and their families are cordially invited to attend this annual program.

Hospital treatment—Faculty and staff who need Hospital treatment are reminded that according to University Regulations they should consult one of the University Physicians and obtain an introduction to the Hospital.

The new officers of the Committee of Yenta Chung Hua Sheng Kung Hui for 1933-34 were elected as follows:

Chairman	—	Mr. K. Y. Ma
Secretary	—	Mr. Yu Sung T'ing
Treasurer	—	Miss Tan Su Ch'ing
Organist	—	Miss Liu Mei Sheng
Altar Server	—	Miss Chen Lu Te

Notice from Students' Welfare Committee Office—Chang Ching Lien and Yang Lin withdrew from the University on account of personal affairs.

Faculty Party to Visit Ching Ho—Saturday, November 4, should be a big day for Yenching faculty: The Ching Ho rural work station will keep its doors wide open to receive and welcome faculty visitors—as many of them as would wish to come. Dr. Cato Yotting, the Director, himself will be our guide. If you want to see how children are taught to play and keep clean, if you want to watch the weavers, who are producing wool cloth for your next suit, at work, if you want to understand how some of our own graduates are working and succeeding, if.....(well, it would take a whole issue of the Bulletin to list down all the "ifs"), come and see for yourselves. A grand time is promised to all. Everybody, from the football coach to the professor of Egyptology, will find something to learn and like. The faculty Tuesday evening discussion on Tuesday, November 7, will be devoted to a "Critique of the Metaphysics and Methodology of Ching Ho Experimentalism."

Reserve Saturday afternoon, November 4, and watch further announcements in the next issue of the Bulletin.

Annuity Plan—Members of the faculty who are participating in the University Annuity Scheme may be interested in the following account which appeared in the New York Times.

WASHINGTON, Sept. 11.—To help American Government employes take care of themselves in old age, the United States Treasury Department Beneficial Association has worked out with the Sun Life Assurance Company of Canada a group annuity division.

A contract between the association and the Canadian company became effective in August while the drive for recovery of American business was at its height.

Officials of the association, all Federal employes and some of the divisional chiefs in the Treasury, made a formal announcement to the membership of several thousand workers, relating that the contract had been awarded.

All of the employes of the Treasury, the general accounting office, Reconstruction Corporation and Home Loan Bank Board were made eligible for participation in the association's announcement, to which was attached an application blank.

The association, established in 1892, is a non-governmental organization of Federal Treasury employes.

One of the officers, explaining the contract today, said that the company was selected by a group of the employes "after a careful investigation" of other insurance organizations.

Formation of the annuity program, he said, was "under the auspices of the association, but it is not trying to force anybody to buy an annuity with that or any other company, and if an employe wants to obtain an annuity with some other company, that is his right."

"The Sun Life Company does most of its business in the United States and most of its employes are in this country and most of its holdings are United States bonds," he added. "That was looked into very carefully."

In the printed announcement to members of the establishment of the annuity division, the association said "the Sun Life's United States department is in effect an American company, employing Americans and aiding American business."

PERSONAL NOTES

Mr. Kao K'e-yi. Word has been received of the arrival of Kao K'e-yi at Columbia, Missouri, and his enrollment in the School of Journalism of the University of Missouri. Mr. Kao was graduated from Yenching last June with a major in Journalism.

Mr. T'ang Te-chen, second Missouri-Yenching Fellow, obtained his M.A. (in journalism) at M.U. last June and, since September 1, has been Nanking Correspondent of the China Press of Shanghai. No official appointment to a fellowship at Missouri was made this year; Mr. Kao made the trip upon his own responsibility but it is expected that he will continue the excellent impression already made there by his Yenching predecessors. He was admitted to graduate status in the School of Journalism, candidate for the M.A. degree.

Material for this Bulletin should be sent in writing to the Office of the President before Wednesday noon of each week.

COMMUNITY CHEST STATEMENT

(Condensed)

1932-1933

	Community Chest	Other Gifts	Total
Total Pledged	\$1973.80	220.00	\$2193.80
Pledged, but not paid	9.60	—	9.60
Total Collected	1964.20	220.00	2184.20
Interest	12.19	—	12.19
Balance from last year	201.76	—	201.76
Total Receipts	\$2178.15	220.00	\$2398.15

DISBURSEMENTS

To Community Chest Organizations:

Yenta Christian Fellowship (Including subsidiary organizations)	\$750.00
Yenta Relief Federation	600.00
Students' Selp Help Subsidies	200.00
Students' Emergency Medical Fund	100.00
Ch'eng Fu Dispensary (Mrs. Learmonth)	150.00
Ch'ing Ho Hospital	200.00
Ch'eng Fu Nursery School	18.00

Special Collections:

Ch'ing Ho Hospital (in addition to above)	104.00
Ch'eng Fu Nursery School (in addition to above)	31.00
Haitien Christian Church	85.00

Office Expenses

1.80

\$2239.80

Balance on Hand, Oct. 13, 1933

158.35

\$2398.15

Richard H. Ritter, Treasurer.

K. Y. Ma, Auditor.

THE YENTA CHRISTIAN FELLOWSHIP

RECEIPTS & PAYMENTS ACCOUNT FOR THE PERIOD

From 23rd June 1932 to 31st May 1933

RECEIPTS		PAYMENTS	
To Balance in Bank at 23/6/32	798.48	By Religious Life Department	183.84
„ Sunday Collections	528.88	„ Social Service Department	467.00
„ Community Chest	750.00	„ Students' Department	178.67
„ Students' Campaign Receipts	75.90	„ Faculty Department	39.53
„ Workmen's Campaign Receipts	41.76	„ Workmen's Department	70.25
„ Special Gift—Mr. & Mrs. Ritter	25.00	„ Social Department	79.07
„ Bank Interest	8.33	„ Workmen's Social Centre	446.51
		„ Printing, Stationery & Sundry Expenses	44.77
		„ Balance in Bank at 31/5/33	718.71
	<u>\$2,228.35</u>		<u>\$2,228.35</u>

Certified correct in accordance with the Books, Accounts & Vouchers.

PEIPING,
12/6/33.

Thomson & Co.
Chartered Accountants,
Auditors,

ADMINISTRATIVE INFORMATION

1. NAME OF THE PROJECT
2. LOCATION OF THE PROJECT
3. DATE OF THE PROJECT
4. NAME OF THE PROJECT LEADER
5. NAME OF THE PROJECT COORDINATOR
6. NAME OF THE PROJECT MANAGER
7. NAME OF THE PROJECT SUPERVISOR
8. NAME OF THE PROJECT ASSISTANT
9. NAME OF THE PROJECT OFFICER
10. NAME OF THE PROJECT CLERK

11. NAME OF THE PROJECT OFFICER
12. NAME OF THE PROJECT CLERK
13. NAME OF THE PROJECT OFFICER
14. NAME OF THE PROJECT CLERK
15. NAME OF THE PROJECT OFFICER
16. NAME OF THE PROJECT CLERK
17. NAME OF THE PROJECT OFFICER
18. NAME OF THE PROJECT CLERK

19. NAME OF THE PROJECT OFFICER
20. NAME OF THE PROJECT CLERK
21. NAME OF THE PROJECT OFFICER
22. NAME OF THE PROJECT CLERK
23. NAME OF THE PROJECT OFFICER
24. NAME OF THE PROJECT CLERK
25. NAME OF THE PROJECT OFFICER
26. NAME OF THE PROJECT CLERK

27. NAME OF THE PROJECT OFFICER
28. NAME OF THE PROJECT CLERK
29. NAME OF THE PROJECT OFFICER
30. NAME OF THE PROJECT CLERK
31. NAME OF THE PROJECT OFFICER
32. NAME OF THE PROJECT CLERK
33. NAME OF THE PROJECT OFFICER
34. NAME OF THE PROJECT CLERK

35. NAME OF THE PROJECT OFFICER
36. NAME OF THE PROJECT CLERK
37. NAME OF THE PROJECT OFFICER
38. NAME OF THE PROJECT CLERK
39. NAME OF THE PROJECT OFFICER
40. NAME OF THE PROJECT CLERK
41. NAME OF THE PROJECT OFFICER
42. NAME OF THE PROJECT CLERK

43. NAME OF THE PROJECT OFFICER
44. NAME OF THE PROJECT CLERK
45. NAME OF THE PROJECT OFFICER
46. NAME OF THE PROJECT CLERK
47. NAME OF THE PROJECT OFFICER
48. NAME OF THE PROJECT CLERK
49. NAME OF THE PROJECT OFFICER
50. NAME OF THE PROJECT CLERK

51. NAME OF THE PROJECT OFFICER
52. NAME OF THE PROJECT CLERK
53. NAME OF THE PROJECT OFFICER
54. NAME OF THE PROJECT CLERK
55. NAME OF THE PROJECT OFFICER
56. NAME OF THE PROJECT CLERK
57. NAME OF THE PROJECT OFFICER
58. NAME OF THE PROJECT CLERK

59. NAME OF THE PROJECT OFFICER
60. NAME OF THE PROJECT CLERK
61. NAME OF THE PROJECT OFFICER
62. NAME OF THE PROJECT CLERK
63. NAME OF THE PROJECT OFFICER
64. NAME OF THE PROJECT CLERK
65. NAME OF THE PROJECT OFFICER
66. NAME OF THE PROJECT CLERK

YENCHING

YENCHING UNIVERSITY

Faculty Bulletin

(Issued by President's Office)

No. 126

October 28, 1933.

Sunday, October 29

- 9:30 a.m. Sunday School for Chinese Children—Ninde Hall (*See note*)
9:30 a.m. Sunday School for English-speaking children of all ages—Sage Hall
10:30 a.m. University Service: Ninde Hall
Preacher: T. C. Chao
Subject: "The More' in the New Life"
3:00 p.m. Afternoon Service—Ninde Chapel
6:30 p.m. English Vesper Service (*See note*)
Preacher: Mr. Ritter
Subject: "Is Liberal Christianity Dying?"
Special Music for All-Saints' Day (*See note*)

Monday, October 30

- 2:30—6:00 p.m. Yenching Craftwork Sale (*See note*)

Tuesday, October 31

- 8:50 a.m. Ninde Chapel: Mr. Wei Yung-ching
Sage Chapel: Mr. Loehr
11:20 a.m. University Assembly—Auditorium

Wednesday, November 1

- 8:50 a.m. Ninde Chapel: Miss Speer
Sage Chapel: Miss Kuo Huan Wei
2:00—3:00 p.m. Meeting of Maid Servants of the University—Workmen's Centre

Thursday, November 2

- 8:50 a.m. Ninde Chapel: Musical Service
Sage Chapel: Mr. Kenneth Ch'en
6:45 p.m. Chorus—Sage Hall

Friday, November 3

- 8:50 a.m. Ninde Chapel: Devotional Service—Mr. de Vargas
Sage Chapel: Mr. T'u Yin Kuang
8:00 p.m. Victrola Concert—Mr. Wiant's Residence (*See note*)

Saturday, November 4

- 8:50 a.m. Sage Chapel: Miss Lucille Wolf

SPECIAL NOTICES

The Sunday School which meets in Ninde Hall at 9:30 every Sunday morning is conducted in Chinese. Good teachers are available, and it is hoped that all children within easy reach of Ninde will rally together for this period of religious education every week.

English Vesper Service—It has been suggested by a number of people this year that the service continue at 6:30 P.M. instead of changing to 5 o'clock for the winter months. In the past it has been put at 5 o'clock in the winter particularly for the sake of the children; but one can never be certain how many children plan to attend. If any people very greatly prefer the 5 o'clock hour, it would be appreciated if they would communicate with one of the Chaplains. A definite decision can then be arrived at.

English Vesper Service Music

Anthem Tchaikovsky

"How blest are they whom Thou hast chosen and taken unto Thee, O Lord! Their memorial is from generation to generation. Alleluia"

Descant on the hymn *O Quanta Qualia* Drake
Motet Vittoria

"O Thou joy of loving hearts, of peace and truth the fountain bright; in Thee rejoicing all our day, grant us to walk in heav'nly light."

Notice from Students' Welfare Committee Office—Li Feng Lan withdrew from the University on account of personal affairs.

Yenching Craftwork Sale—In accordance with its policy of giving our local community the benefit of any special treatment possible, Yenching Craftwork has planned a 10% discount sale, on purchases above \$5.00. For the first time this sale is put early enough for Christmas parcels. All stock will be offered at this discount, and in addition there will be some at 20% and 30% discount and other bargains. Craftwork expects to carry on in spite of hard times, and invites your cooperation.

Victrola Concert—Palestrina and his contemporaries will provide the music for the Victrola concert at the Wiant Residence on Friday evening, Nov. 3, at 8:00 o'clock. All are cordially invited.

The program will be as follows:

Mass of Pope Marcellus (portions)	Palestrina
O Bone Jesu	"
Mass on Eighth Tone	Orlando di Lasso

The Community Chest Committee met at the home of Mr. Ts'ao Ching-p'an on October 24 and heard the requests of the various organizations desiring to participate in the proceeds of the Community Chest drive this year. After careful consideration the following budget was approved, and is hereby presented to the community:

Yenta Christian Fellowship	\$750.00
Yenta Relief Federation	600.00
Yenching Craftwork Medical Welfare Work	360.00
Students' Self-Help	200.00
Ch'ing Ho Rural Hospital	200.00
Students' Emergency Medical Fund	100.00
Cheng Fu Sanitary Association	100.00
Total	
	\$2310.00

Sometime during next week (Oct. 30—Nov. 4) a representative of the Committee will visit each member of the faculty hoping for a generous contribution in view of the worthwhileness of the projects listed above.

Yenta Relief Federation. At a recent meeting of the Yenching Relief Federation the following officers were elected:

President:	Mr. Ch'en Chieh
Secretary:	Miss Shen Ching
Treasurer:	Mrs. Li Ju-ch'i
Chairman Investigation Division:	Miss Lei Kit-king
Chairman Case Work Division:	Miss Wu Yu-chen
Executive Secretary:	Mrs. R.C. Sailer

Miss Wu Yu-chen will hold office hours in the Sociology Department Office, McBrier 220, on Wednesdays from 4-6 P.M. and on Thursdays from 9-11 A.M. when she may be consulted by anyone with regard to cases of urgent need in the community around Yenching.

Exhibition—There is a small exhibition of some prints of Rubens and of Holbein in the History Department office (McBrier 200) to which any interested persons are welcome to come.

Women's College Interdormitory Matches in Volley Ball will take place in the Boyd Gymnasium between five and six P.M. according to the following schedule:

Oct. 30 —	Dormitory 1	vs.	Dormitory 2
" 31 —	" 3	vs.	" 4
Nov. 2 —	" 2	vs.	" 3
" 6 —	" 3	vs.	" 1
" 7 —	" 2	vs.	" 4
" 9 —	" 1	vs.	" 4

Friedman Piano Recital—A special bus is being arranged for students who wish to go to this recital. If faculty members also would like to go by bus, kindly notify Miss Stahl before Sunday noon.

Changes of Bus Schedule—The following changes of the Bus Schedule will be effective *on* and *after* the coming *Monday, October 30*.

1. All the 1:00 p. m. busses on Saturdays and Sundays will be shifted to 1:30 p.m. There will be no more busses leaving at 1:00 p.m.
2. Except Saturdays and Sundays the 6:30 p.m. bus from Peking will be changed to 6:00 p.m.

Faculty Party to Visit Ching Ho—As most people cannot wait for the next issue of the Bulletin to get information on the visit to Ching Ho, the following brief announcement is herewith made :

Time: Saturday, Nov. 4, 2:00-4:30 p.m.
Place: Ching Ho Rural Experimentation Station
Transportation: Rickshaw, 1 hour each way, 60 cts. for round trip for the afternoon. Walking $1\frac{1}{2}$ hours, and bicycling $\frac{3}{4}$ hour, if you don't miss the way. Unless you have organized your own group, it is suggested that everybody meet at the East Gate, walkers at 12:30 p.m. and others at 1:00 p.m.
Program: Watch further announcement in the next Bulletin.

For Sale—An *Electric Coffee Pot* and an *Electric Toaster* which can be used with either direct or alternating current, 110 volts. Price for both \$20.00. May be sold separately. Inquiries may be made of Mrs. Learmonth.

PERSONAL NOTES

From C. W. Luh, Chicago: "My dear Dr. Stuart: Between appointments and operas I have let a hundred opportunities slip by without writing to you.....The World Fair has long ceased to bother me. I am actually getting down to work.....I am 'dying' to hear about how we opened up for the fall semester.....The papers are carrying ominous news these days.....L. T. Hwang passed through here last week. We went to the Fair and to see the big chapel tower of the University, like a couple of regular country gentlemen. Mr. Chu

Sheng-ling'told me this morning that Meng Chao-ying came over on the same boat with him. So we have quite a few Yenching members here now.....Yen Ching Yao, Wei Pei Shiu, Lo Chuan Fang, and Miss Chou Li Chiu all seem to be doing well. We meet at lunches, etc., but discuss our problems very little."

A recent letter received from the Dean of West China Union University makes this encouraging statement apropos of our students: "We cannot be too grateful to you for all the friendship, inspiration, and solid qualities of growth which you and your colleagues are ever rendering these fine young people."

Material for this Bulletin should be sent in writing to the Office of the President before Wednesday noon of each week.

RECEIVED
UNIVERSITY
DEC 1 1933

306

UNDERGRADUATE COLLEGES BY MAJOR DEPARTMENTS

Fall, 1933

	Senior		Sub-Senior		Junior		Sub-Junior		Sophomore		Sub-Sophomore		Freshmen		Total									
	M.	W.	T.	M.	W.	T.	M.	W.	T.	M.	W.	T.	M.	W.	T.	M.	W.	T.						
College of Arts & Letters	18	17	35	7	4	11	16	14	30	14	3	17	26	17	43	11	9	20	48	41	89	140	105	245
Chinese	4	2	6	2	1	2	2	1	2	1	1	1	2	3	5	1	1	3	4	4	6	10	10	20
Education	4	2	6	2	1	2	2	1	2	1	1	1	2	3	5	1	1	3	4	4	6	10	10	20
English	4	2	6	2	1	2	2	1	2	1	1	1	2	3	5	1	1	3	4	4	6	10	10	20
European Lang.	1	1	2	1	1	2	2	1	2	1	1	1	2	3	5	1	1	3	4	4	6	10	10	20
History	1	1	2	1	1	2	2	1	2	1	1	1	2	3	5	1	1	3	4	4	6	10	10	20
Journalism	5	2	7	3	1	4	10	4	11	4	1	4	10	11	22	4	3	17	24	15	30	44	34	78
Music	1	1	2	1	1	2	2	1	2	1	1	1	2	3	5	1	1	3	4	4	6	10	10	20
Philosophy	1	1	2	1	1	2	2	1	2	1	1	1	2	3	5	1	1	3	4	4	6	10	10	20
Sociology	1	1	2	1	1	2	2	1	2	1	1	1	2	3	5	1	1	3	4	4	6	10	10	20
Undecided	7	8	15	2	2	4	2	3	8	3	4	3	4	5	9	4	2	6	12	14	20	34	37	71
College of Natural Sciences	13	15	28	9	1	10	22	7	29	6	1	7	39	17	56	13	8	21	81	40	121	183	89	272
Biology	3	3	6	2	2	4	2	2	4	2	2	4	2	4	8	2	2	4	8	4	11	15	20	35
Chemistry	8	3	11	3	3	6	5	7	12	3	3	6	8	11	22	5	1	6	24	4	28	32	36	66
Geog. & Geol.	2	2	4	1	1	2	1	1	2	1	1	2	2	3	5	2	2	4	8	4	9	13	17	30
Home Economics	2	2	4	1	1	2	1	1	2	1	1	2	2	3	5	2	2	4	8	4	9	13	17	30
Mathematics	2	2	4	1	1	2	1	1	2	1	1	2	2	3	5	2	2	4	8	4	9	13	17	30
Physics	1	1	2	1	1	2	1	1	2	1	1	2	2	3	5	2	2	4	8	4	9	13	17	30
Psychology	1	1	2	1	1	2	1	1	2	1	1	2	2	3	5	2	2	4	8	4	9	13	17	30
Pre-medical	1	1	2	1	1	2	1	1	2	1	1	2	2	3	5	2	2	4	8	4	9	13	17	30
Nursing	1	1	2	1	1	2	1	1	2	1	1	2	2	3	5	2	2	4	8	4	9	13	17	30
Undecided	1	1	2	1	1	2	1	1	2	1	1	2	2	3	5	2	2	4	8	4	9	13	17	30
College of Public Affairs	25	5	30	6	1	7	27	4	31	11	2	13	20	3	23	9	2	11	28	4	32	126	21	147
Economics	10	4	14	4	1	5	16	3	19	7	1	8	15	3	18	6	2	8	16	2	18	26	5	31
Political Science	15	1	16	2	1	3	11	1	12	4	1	5	5	1	6	3	2	3	11	2	13	16	5	21
Undecided	1	1	2	1	1	2	1	1	2	1	1	2	2	3	5	2	2	4	8	4	9	13	17	30
TOTAL	56	37	93	22	6	28	65	25	90	31	6	37	85	37	122	33	19	52	157	85	242	449	215	664

plus 27 in Sch. of Religion
107 in Graduate Division
6 in Short Courses
makes 804 GRAND TOTAL ENROLLMENT

YENCHING UNIVERSITY

Faculty Bulletin

(Issued by President's Office)

No. 127

November 4, 1933

Sunday, November 5

- 8:00 a.m. Sheng Kung Hui Communion Service—Sage Chapel
9:30 a.m. Sunday School for Chinese Children—Ninde Hall
9:30 a.m. Sunday School for English-speaking children of all ages—Sage Hall
10:30 a.m. University Service—Ninde Hall
Preacher: Dr. T. C. Chao
Subject: "The More' in the Discipline of Life"
3:00 p.m. Afternoon Service—Ninde Chapel
6:30 p.m. English Vesper Service
Preacher: Dr. de Vargas

Monday, November 6

- 4:00 p.m. University Council—President's House
4:30 p.m. Ching Hsueh Hui Devotional Meeting—Ninde Chapel
Leader: Dr. T. C. Chao
7:00 p.m. South Compound Supper—Residence of Mr. & Mrs. Nash (See Note)

Tuesday, November 7

- 8:50 a.m. Ninde Chapel: Mr. Chang Chao-tung
Sage Chapel: Mr. Shadick: Music
11:20 a.m. University Assembly—Auditorium
8:00 p.m. Faculty Discussion on Rural Reconstruction—President's House
Topic: "The Ching Ho Experimentation Station"
Leader: Dr. Cato Young

Wednesday, November 8

- 8:50 a.m. Ninde Chapel: Miss G. Wood
Sage Chapel: Mr. Ma Wen-cho
7:30 p.m. Ching Hsueh Hui—Ninde Chapel—Open to public
Leader: Mr. Wu Lei Ch'uan

Thursday, November 9

- 8:50 a.m. Ninde Chapel: Musical Service
Sage Chapel: Miss Lu Huei-ch'ing
6:45 p.m. Chorus—Sage Hall

Friday, November 10

- 8:50 a.m. Ninde Chapel: Miss G. Boynton
Sage Chapel: Mr. Yeh Te-kuang
8:00 p.m. "Friday Fellowship"—President's House
Speaker: Mr. George Wei
Subject: "How I became a Christian, when I was studying in Europe"

Saturday, November 11

- 8:50 a.m. Sage Chapel: Dr. de Vargas

SPECIAL NOTICES

English Vesper Choir will meet on Sunday as usual at 6 p.m. After the service the choir will be entertained at House 58, adjourning to House 55 for further practice.

South Compound Supper—The hosts and hostesses will be Mr. and Mrs. Nash, Mr. and Mrs. Shadick, Miss Caroline Ch'en and Miss Lei.

Yenching Faculty Women's Association—The first of the series of cooking classes will be held at the home of Mrs. B. H. Li on Tuesday afternoon, November 7, at 3 o'clock. This will be a lesson in Foochow cooking. Will the ladies who signed up for these classes please note the time and place.

Faculty Party to Visit Ching Ho

Time: Saturday, November 4, 2:00-4:30 P.M.
 Place: Ching Ho Rural Experimentation Station
 Transportation: Rickshaw, 1 hour each way, 60 cts. for round trip for the afternoon. Walking $1\frac{1}{2}$ hours, and bicycling $\frac{3}{4}$ hour. Groups with guides will start from the East Gate at 12:30 P.M. for walkers, and at 1:00 for the others.

Program: Come and see!

Annual Meeting of the Geological Society of China—The Annual Meeting of the Geological Society of China will be held November 11, 12 and 13. The afternoon session on November 11 will be at Yenching—Room 103 McBrier. All interested are welcome.

Yenta Christian Fellowship Membership Statistics:

	Faculty	Students	Workmen	Total
Old	148	122	68	338
New	2	123	17	142
	150	245	85	480

Yenta Christian Fellowship Faculty Members

Membership	Men	Women	Total
Chinese	54	36	90
Foreign	23	37	60
Total	77	73	150

Note: These numbers include members on furlough but do not include those who have left the University not expected to return.

Recital. Dr. Robert J. McCandliss of Huaiyuen, Anhui Province, will give a recital in Bashford Auditorium on Thursday evening, November 9, at 8:15 o'clock. He needs no introduction to Yenching faculty but for the sake of those who do not know, it should be stated that he is the best baritone singer in China today—one who has sung at Yenching several times with great success. He is giving a recital in Tientsin and is coming on to Yenching, appearing only for the Yenching group while in this section. Full announcements will be made later.

Mr. Davis Car Schedule:

Leave M.E. Mission, Peiping 7:10 a.m. Tues. Wed. Thurs. Sat.
 by way of Hatamen St., Tung Ch'ang An Chieh, Nan Chih Tzu and Pei Chih Tzu.
 Leave Yenching, South of C. Building
 Tues. 12:15 P.M. Thurs. 5:15 P.M.
 Wed. 3:10 P.M. Sat. 12:15 P.M.

PERSONAL NOTES

From Miss Bent—"This is rather a sad little note, but I would like to put in the Bulletin something about Nita Cherry who taught the foreign children from 1928-31. I saw her in the hospital twice during my few days in New York, and although she was cheery and hopeful herself I was doubtful whether she would recover. Now I have received a letter from her brother informing me that she died on September 4, rather suddenly in the end. I think that with the notice of her death it would be rather nice to publish her brother's name and address, as several of the mothers might like to write to him. (He is the last of the family). Ewing Cherry, 72 West 48th St, N. Y. City".

Material for this Bulletin should be sent in writing to the Office of the President before Wednesday noon of each week.

**OCTOBER ACADEMIC SUMMARY FROM THE OFFICE
OF THE DIRECTOR OF STUDIES**

November 1, 1933

Concerning dissemination of academic information to the faculty in the University, the policy during the last two years has been to present this information in the form of reports and announcements at the monthly meetings of the University Council, and then to circularize it among the whole faculty through the printed copies of the Council minutes. In compliance with the desire to save time at the Council meetings we have decided to publish a "Monthly Academic Summary" in the Faculty Bulletin at the end of every month preceding the meeting of the Council. If this experiment is favorably received by Council members as well as the faculty in general, the practice will be continued and verbal reports will be omitted at the Council meetings as far as possible. For the present issue of the "Summary", the following items among those that have come to our attention seem to be of interest to the faculty:

Training for Rural Reconstruction

The Deans' Committee is continuing its deliberations on the problems involved in the administration of training for workers for rural reconstruction. The Committee has reviewed the courses at the present offered in the University having to do with the proposed training course. The Faculty Discussion Group on "training for rural reconstruction" is continuing with enthusiasm. A visit to Chingho has been arranged for Saturday afternoon, November 4, and Chingho will be the topic for the next discussion. An invitation has been sent to Dr. James C. Yen of Tingsien to address our University Assembly, to confer with the Deans' Committee, and to discuss the problem with the faculty group. We are not yet able to announce definite dates for Dr. Yen's visit.

Measures to Increase Teaching Efficiency

A summary of the Deans' Committee discussion on this topic has already been circularized among chairmen of departments. The following opinions of the Deans' Committee may be listed for reference of the faculty:

- (1) That part-time teachers be engaged only where it is absolutely necessary.

- (2) That only experienced teachers be asked to offer fundamental courses.
- (3) That questions concerning teaching efficiency be discussed frequently at the department meetings, and ways and means be devised to deal with particular problems as well as to promote teaching efficiency in general.
- (4) That each teacher be expected to conduct the examinations for his courses himself. Where special circumstances justify the teacher's absence at an examination, the responsibility for proper conduct of the examination should fall on the chairman of the department.

Further Dropping of Student by Admissions Committee

After much correspondence and investigation, it has been established that Hsü Chung Ch'üan (33316) entered the University as a transfer student by cheating. The offence is so glaring and serious that the student had also to be dropped.

Regulations Concerning "Auditing"

The term "auditing" is at present used in at least three different ways in the University. It needs clarification and redefinition. Sets of new regulations have been prepared for the discussion of authorities concerned, viz., the Graduate Committee, the Deans' Committee, and the Admissions Committee.

Freshmen Mid-Semester Examinations

Faculty members and departments concerned are reminded of the Freshmen mid-semester examinations to be given from Tuesday, November 14 to Saturday, November 18. As usual such examinations are to be given at one or more of the regular periods for the meetings of the course.

1. The first part of the document is a list of names and addresses of the members of the committee.

2. The second part of the document is a list of names and addresses of the members of the committee.

3. The third part of the document is a list of names and addresses of the members of the committee.

4. The fourth part of the document is a list of names and addresses of the members of the committee.

5. The fifth part of the document is a list of names and addresses of the members of the committee.

6. The sixth part of the document is a list of names and addresses of the members of the committee.

7. The seventh part of the document is a list of names and addresses of the members of the committee.

8. The eighth part of the document is a list of names and addresses of the members of the committee.

YENCHING UNIVERSITY

Faculty Bulletin

(Issued by President's Office)

No. 128

November 11, 1933

Sunday, November 12

- 9:30 a.m. Sunday School for Chinese Children—Ninde Hall
9:30 a.m. Sunday School for English-speaking children of all ages—Sage Hall
10:30 a.m. University Service—Ninde Hall
Preacher: Dr. T. C. Chao
Subject: "Faith and Its Justification"
3:00 p.m. Afternoon Service—Ninde Chapel
6:30 p.m. English Vesper Service
Preacher: Mr. de Vargas
Music: Chorale: All darkness flies before Thy face—Bach
Motet: O Thou joy of loving hearts—Vittoria

Monday, November 13

University Holiday

Tuesday, November 14

- 8:50 a.m. Ninde Chapel: Mr. Chen Jen-lich
Sage Chapel: Mr. J. C. Wang: Music
11:20 a.m. University Assembly—Auditorium
8:00 p.m. Faculty Reading Group—President's House (*See Note*)
Introducers: Miss Boring, Miss Wagner,
Mr. Porter, Mr. P. C. Hsi

Wednesday, November 15

- 8:50 a.m. Ninde Chapel: Dr. Galt
Sage Chapel: Mr. Wolferz

Thursday, November 16

- 8:50 a.m. Ninde Chapel: Music
Sage Chapel: Mrs. W. T. Wu
4:30 p.m. Women's College Faculty Meeting—Dean's Residence (*See Note*)
6:45 p.m. Chorus—Sage Hall

Friday, November 17

- 8:50 a.m. Ninde Chapel: Dr. T. T. Lew
Sage Chapel: Hymns—Miss F. Hibbard
4:15 p.m. Public Lecture of the School of Religion—Ninde Chapel (*See Note*)
Lecturer: Dean Chao, speaking in English?
Subject: "Religion in Plato's *Republic*."
8:00 p.m. Victrola Concert—Mr. Wiant's Residence (*See Note*)

Saturday, November 18

- 8:50 a.m. Sage Chapel: Miss I. G. Hsi

SPECIAL NOTICES

Faculty Reading Group. The first meeting of the Faculty Reading Group of the Christian Fellowship will be on Tuesday, November 14, at 8:00 p.m. at the President's house. The following have kindly consented to introduce books and will try to stimulate us to read one or more:

Miss Boring: Van Dusen's *The Plain Man Seeks for God*
Miss Wagner: Woods' *Truth and Error of Communism*
Mr. Porter: Lyman's *Meaning and Truth of Religion*
Mr. P. C. Hsü: Niebuhr's *Moral Man and Immoral Society*

Change of time for Women's College Faculty Meeting—As suggested at the last meeting, tea will be served from 4:30 P.M. to 5:00 P.M. when the business part of the meeting will begin.

Public Lectures of the School of Religion. The School of Religion will offer this year a few monthly lectures to its students and to the University community at large. The first lecture will be given on Friday, November 17, at 4:15 p.m. in Ninde Chapel. Dean T. C. Chao will be the speaker, and his subject, "Religion in Plato's *Republic*" will give some of the results of Dr. Chao's thinking during the year he has just spent in the stronghold of Platonism. This particular lecture will be in English.

Victrola Concert—Palestrina and his contemporaries will provide the music for the Victrola concert at the Wiant Residence on Friday evening, November 17, at 8:00 o'clock. All are cordially invited.

The program will be as follows:

Mass of Pope Marcellus (portions)	Palestrina
O Bone Jesu	"
Mass on Eighth Tone	Orlando di [Lasso]

Endowment Campaign—A special meeting of the General Faculty was called by President Stuart, on Friday, November 8, 1933, at 7:30 P.M. in Sage Hall.

After presentation of the serious financial difficulties of the University by Dr. Stuart, and after some discussion, it was

VOTED, with no dissenting vote: that this Faculty heartily endorse the campaign advocated by the Board of Managers to raise one million dollars endowment in China.

VOTED, with no dissenting vote: that this Faculty raise one hundred thousand dollars as its share in this campaign.

VOTED: that it be understood that the time limit for paying in pledges is not to exceed four years from this date.

It is understood that members of the faculty are free to include contributions from personal friends in their own pledges. In such cases it is suggested there first be consultation with the Chairman of the Committee to avoid duplication.

It was agreed that pledges be in at the end of ten days.

VOTED: to elect at this meeting a *Yenching Endowment Faculty Campaign Committee*, as follows:

Stephen Ts'ai, Chairman
Wu Wen-tsao
T. T. Lew
H. T. Tien
Han Ch'ing-lien
Miss Ssu-t'u
Miss Boring
Miss Ch'en I

Meeting adjourned at 10:15 P.M.

Exhibit—In honor of the 450th Anniversary of the birth of Martin Luther, there is in the History Department a small exhibit of pictures of the man and his environment. Visitors are welcome.

Christmas Scrolls of Yenching—This year Christmas greetings from this office to friends in America are taking the form of tiny silk Chinese scrolls about 3 inches by 12 inches, with a hand-painted sketch of a view of Yenching, and appropriate greetings in English and Chinese. These can be mailed in small tubular boxes supplied by this office, with stickers for addresses. The total cost will be not more than fifty cents each, and will be ready by November 24, which is in time for foreign mailing. There will be extra ones for sale to faculty and students. As the supply is limited, however, it might be well to place orders early, and if the demand seems to be more than the supply, it may be possible to increase our order at the shop. We are hoping to have a sample here in a few days.

Yenching Basketball Club. The "Club System" has been started at Yenching to meet the new athletic situation. Thus the Basketball Club has been organized with a membership of around 40 students. Officers of the Club and Captain and Manager have been elected to

take charge of the affairs of the organization. Its purpose is to encourage students in wholesome participation of basketball as a sport and to assist the Department of Physical Education in the intramural competitions.

This Club will represent Yenching in the Wu Ta Hsueh. Because of this fact, the members have been practicing hard for six weeks. Mr. Harry Price is the Coach. He reports that his big squad contains excellent material and has fine spirit. He feels optimistic over the prospects for the year.

On Wednesday November 15th, the Club Team will play the U. S. Marines. This game promises to be a most exciting one—real basketball. Tickets are being sold at a nominal charge (10c and 20c) for the big event. The proceeds will go to the Club for *defraying the Wu Ta Hsueh expenses*. In view of this, everyone is recommended to buy tickets. If you see the game it is worth the price of the tickets, if you don't you can feel satisfied that you are cooperating with a Club that should be one of the thriving enterprises on our campus.

So let us all support this New Club and in a practical way wish it success.

Tickets may be gotten from Mr. Price or Mr. Wee.

K. A. Wee

New Officers for the East Compound. At a general meeting held on November 7, the members of the East Compound elected the following members as officers for the current year:

Chairman
Vice-chairman
Secretary-treasurer

Mr. H. T. Tien
Mr. P. de Varges
Mr. Wm. H. F. Woo

More about the Journalism Car.—While this car seats only four passengers *comfortably*, it is possible and permissible for two small persons to share the front seat with the driver, to place stools in the back, or to sit "two deep", provided the total number of passengers does not exceed six. Those who hire the car will greatly facilitate proper billing if more care is shown in filling out the blank fully. Check the kind of trip taken and be sure to fill in the hour of arrival back upon the campus.

Some complaints have been received concerning the chauffeur's care in driving. It should be understood that very diverse tastes

exist concerning speed desired. The driver is under instructions to follow the expressed wishes of the occupants in this matter. We will appreciate information concerning any violations of these instructions. It should be borne in mind that "narrow squeaks" are an inevitable occurrence, at times, even with the greatest care, under Peiping traffic conditions. It is also possible that those who do not drive a car are often disturbed by seeming "close calls" where the probabilities of an accident are really slight, considering the "controlability" of a modern automobile. For the sake of his nerves, the writer makes a strenuous effort of the will *not* to watch the road and traffic when a passenger in a car, whether here or in his homeland.

Encyclopaedia Social Sciences for Sale—Mr. Y. P. Mei is willing to give up the first ten volumes of the Encyclopaedia Social Sciences (American edition) at membership rates as well as the membership privilege to the ensuing five volumes. The regular price announced is \$7.50G per volume. To members the charge is \$4.50G. Postage to China is about \$.72G per volume. The ten volumes may be seen at 61 South Compound upon application.

Wooden Toys Sale—The Haitien Vocational School has made a lot of wooden toys for sale. They are not only attractive, but also substantial. In order to give our local community the benefit of special treatment, a 20% discount sale has been planned. All stock is now being displayed in the office of the Committee on Loans, Scholarships and Self Help—106 Bashford. Be sure to come and have a look.

PERSONAL NOTES

Miss Roberta Ma, formerly a member of our faculty in the Department of Biology, is now in Kwangsi University, Wuchow. In a copy of the Kwangsi University Weekly recently received here is published an account of her trip last summer up the Yangtze Gorges to Szechuan and Omi, where the Science Society of China held its eighteenth annual meeting. Miss Ma is a member of that Society which was established in 1914 and now has 1200 members.

Material for this Bulletin should be sent in writing to the Office of the President before Wednesday noon of each week.

SCHEDULES OF INTERCLASS SPORTS

BASKETBALL

Date	Teams	Referees	Results
Oct. 30	Freshmen vs Sophomores	1. Tu Wu 2. Kuan Yu Shan	
Nov. 1	Juniors vs Seniors	1. Mr. Wee 2. Chen Yao Sheng	
" 3	Graduates vs Faculty	1. Kuan Yu Shan 2. Chai Wei Ch'i	
" 6	Freshmen vs Juniors	1. Chai Wei Ch'i 2. Tan Kuan Ying	
" 8	Sophomores vs Graduates	1. Kuan Yu Shan 2. Chai Wei Ch'i	
" 10	Seniors vs Faculty	1. Chou Hua Kang 2. Tu Wu	
" 13	Freshmen vs Seniors	1. An Li Tseng 2. Chou Hua Kang	
" 15	Sophomores vs Faculty	1. Tu Wu 2. Chai Wei Ch'i	
" 20	Juniors vs Graduates	1. Tan Kuan Ying 2. Mr. Wee	
" 22	Freshmen vs Graduates	1. An Li Tseng 2. Chou Hua Kan	
" 24	Sophomores vs Seniors	1. An Li Tseng 2. Kuan Yu Shan	
" 27	Juniors vs Faculty	1. Chai Wei Ch'i 2. Chen Yao Sheng	
" 29	Freshmen vs Faculty	1. Chen Yao Sheng 2. Chai Wei Ch'i	
Dec. 1	Sophomores vs Juniors	1. Mr. Wee 2. Chen Yao Sheng	
" 4	Seniors vs Graduates	1. Tu Wu 2. Kuan Yu Shan	

FOOTBALL

Date	Teams	Referees	Results
Oct. 31	Freshmen vs Sophomores		
Nov. 2	Juniors vs Seniors		
" 7	Freshmen vs Graduates		
" 9	Sophomores vs Juniors		
" 14	Seniors vs Graduates		
" 16	Freshmen vs Juniors		
" 21	Sophomores vs Seniors		
" 23	Juniors vs Graduates		
" 28	Freshmen vs Seniors		
" 30	Sophomores vs Graduates		

All games will be officiated by:

Teng Lien Kuei
Tu Wu
Kuo Chia Li
Fang Yang Lu

BAG

YENCHING
YENCHING UNIVERSITY
Faculty Bulletin
(Issued by President's Office)

No. 129

November 18, 1933

Sunday, November 19

- 8:00 a.m. Sheng Kung Hui Communion Service—Sage Chapel
9:30 a.m. Sunday School for Chinese Children—Ninde Hall
9:30 a.m. Sunday School for English-speaking children of all ages—Sage Hall
10:30 a.m. University Service—Ninde Hall
Preacher: Dr. J. F. Li
3:00 p.m. Afternoon Service—Ninde Hall
6:30 p.m. English Vesper Service
Preacher: Mr. H. S. Galt
Subject: "Mysticism and the Christian Way"

Monday, November 20

- 9:50 a.m. Ching Hsueh Hui Devotional Service—Ninde Chapel
Leader: Cheng Kuo Liang
4:00 p.m. Graduate Division Committee Meeting—22 East Compound

Tuesday, November 21

- 8:50 a.m. Ninde Chapel: Mr. Jen Pao-hsiang
Sage Chapel: Music
11:20 a.m. University Assembly—Auditorium
8:00 p.m. Discussion on Rural Reconstruction—President's House (See Note)

Wednesday, November 22

- 8:50 a.m. Ninde Chapel: Miss Wang Pi-yün
Sage Chapel: Mr. Harry B. Price
4:15 p.m. Committee on Loans Scholarships & Self-Help—Conference Room
7:30 p.m. Ching Hsueh Hui Communion Service—Ninde Chapel
Leader: President Stuart

Thursday, November 23

- 8:50 a.m. Ninde Chapel: Musical Service
Sage Chapel: Introduction to Bible Study
6:45 p.m. Chorus—Sage Hall

Friday, November 24

- 8:50 a.m. Ninde Chapel: Devotional Service—Miss Myfanwy Wood
8:50 a.m. Women's College Assembly—Sage Hall
8:00 p.m. "Friday Fellowship"—President's House
Speakers: Miss Chao Shih-chih
Miss Yi Chu-sen
Topic: "The Jesus I Know"

Saturday, November 25

- 8:50 a.m. Sage Chapel: Miss Irma T'an

SPECIAL NOTICES

Faculty Discussion on Rural Reconstruction. According to the plan worked out by the committee, the group will devote the next three or four meetings to a thorough study of the Tinghsien experiment. It is hoped that this study can be initiated with a presentation from Dr. James C. Yen himself. Although there is no definite assurance yet of his coming next Tuesday, possibilities are great. But the subject is so significant that you will want to come anyhow and—probably also get a treat from Jimmie Yen.

Report of Endowment Campaign—It will be of interest to our community to know that to date the total amount from 136 faculty subscribers is \$80,000. It is hoped that our goal may be reached soon with the help of those faculty members who have not as yet responded.

The Social Committee is pleased to announce that the recent collection from faculty members for social affairs resulted in \$103. The Committee greatly appreciates this cooperation.

The Community Chest Committee reports that they have raised the sum of \$1764.73. This will enable them to give each organization represented 75% of the amount proposed.

The chairman and members of the committee wish to take this opportunity to thank all who helped in the canvass and all who contributed to this cause.

Christmas Calendar. Although Christmas is still several weeks off, dates are already being mentioned for that season. If anyone is arranging meetings or entertainments that affect the community in general, it might be well to consult the list of dates now being noted in this office, in order to avoid conflicts and confusion.

Wei Hsiu Yuan Ice. The University has rented out the ice pits in Wei Hsiu Yuan. The special prices for the University community for ice from this management, including one delivery a day are as follows:

By order in advance in Winter	\$1.20 per 1000 catties
By month	\$3.00 per month 20 catties each day

The community may be interested to know that by agreement with the University the management must deliver all ice contracted for.

Lucas Pavilion will open on Monday, November 20, under the management of the Home Economics Department. Lunch, tea and supper will be served. The hours are as follows:

Lunch	—	12 - 1:00 p.m.
Tea	—	4 - 5:30 p.m.
Supper	—	6 - 7:00 p.m.

Lunch and supper will be served in Cafeteria style. Menus are planned in such a way that for 20 cents one can obtain a nutritious and balanced meal.

All payments must be made either in *Cash* or by *Tickets* bought at the counter.

Notice from the Students' Welfare Committee Office. Carl Rothchild and Chang Hui Sun withdrew from the University on account of personal affairs.

The Faculty Reading Group had a good start on November 14. It was decided that the December 12 meeting would discuss Niebuhr's *Moral Man and Immoral Society* and Wood's *Truth and Error of Communism*. To make the meeting successful, all those intending to come should have read at least one of the books. Ask Mr. de Vargas for help in securing a copy.

Yenching Faculty Women's Association Cooking Class—The next cooking class will be held at the home of Mrs. E. K. Smith on Tuesday, November 21, at 3:00 P.M. sharp. Some dishes appropriate for Christmas are to be made.

Giles Dictionary Wanted. Vernon Nash desires to purchase a used copy of Giles Chinese-English dictionary. He will appreciate information concerning a copy which may be available.

PERSONAL NOTICES

Mr. Leonard Hsü. Mr. Leonard Hsü returned to Yenching for a short visit last Saturday. He left for Ting Hsien on Wednesday and will return this weekend. He expects to leave for Nanking about the middle of next week. Mrs. Hsü will go with him, where they will be the guests of Prof. and Mrs. F. H. C. Yen for about two months. Their address is 4 Liu Ho Li, San T'iao Hsiang, Hsi Hua Men, Nanking. The first part of Mr. Hsü's work will be completed about the end of December.

Dr. T. T. Lew—We are sorry to learn that Dr. T. T. Lew has been detained in Shanghai for medical treatment under Dr. Dunlap. He is expected to return the early part of next week.

Faint, illegible text, possibly bleed-through from the reverse side of the page.

RECEIVED
UNIVERSITIES
DEC 1 8 1933
JOINT OFFICE

BAG

YENCHING UNIVERSITY
Faculty Bulletin

(Issued by President's Office)

No. 130

November 25, 1933

YENCHING

Sunday, November 26

- 9:30 a.m. Sunday School for Chinese Children—Ninde Hall
9:30 a.m. Sunday School for English-speaking children of all ages—Sage Hall
10:30 a.m. University Service—Ninde Hall
Preacher: P. C. Hsi
Topic: "Faith and Life"
3:00 p.m. Afternoon Service—Ninde Hall
6:30 p.m. English Vesper Service
Preacher: Mr. Martin, of Peiping
Thanksgiving Service (*See Note*)

Monday, November 27

- 3:00 p.m. Faculty Women's Association—Deans' Residence (*See Note*)
4:00 p.m. Deans' Committee Meeting—Conference Room

Tuesday, November 28

- 8:50 a.m. Ninde Chapel: Mr. Shih Li-ya
Sage Chapel: Music
11:20 a.m. University Assembly—Auditorium
4:00 p.m. Faculty Executive Committee Meeting—Conference Room
8:00 p.m. Faculty Conference on Higher Education—President's House
Subject: "How We Conduct Large Classes" (*See Note*)

Wednesday, November 29

- 8:50 a.m. Ninde Chapel: Mr. Wu Lei-ch'uan
Sage Chapel: Mr. H. B. Price
6:00 p.m. Freshman Doyen supper—Dr. Mei's house
8:00 p.m. Meeting of Freshman Instructors with Doyens—Sage Hall (*See Note*)

Thursday, November 30

- 8:50 a.m. Ninde Chapel: Music
Sage Chapel: Bible Study—Miss Myfanwy Wood
6:45 p.m. Chorus—Sage Hall

Friday, December 1

- 8:50 a.m. Ninde Chapel: Dr. J. L. Stuart
Sage Chapel: Miss Grace Boynton
8:00 p.m. Victrola Concert—Mr. Wiant's Residence
Mass in B minor—J. S. Bach
8:00 p.m. Lang Jun Yuan Compound Meeting
House of Mr. & Mrs. E. O. Wilson

Saturday, December 2

- 8:50 a.m. Sage Chapel: Miss Grace Boynton

SPECIAL NOTICES

Thanksgiving. With the coming of Thanksgiving Day, the Vesper Choir has prepared some special music, including "Glory and Worship are before Him," by Purcell, and "O Sing unto the Lord," by Hasler, splendid music of the seventeenth century. The traditional old Thanksgiving hymns will also be sung. The preacher will be the Rev. Mr. Martin, of the Language School.

Faculty Women's Association. There will be a meeting of the Faculty Women's Association on Monday afternoon, November 27, at the Dean's residence. Tea will be served from 3 to 4 o'clock after which Dr. T. C. Li will lecture on Children's diseases; this will be given in Chinese and promises to be a most helpful and instructive talk. All mothers will be especially interested to hear what our doctor has to tell us about the illnesses of our children.

Faculty Conference on Higher Education. At the next meeting of the "Faculty Conference on Higher Education" which is to be held at the President's House at 8:00 o'clock on Tuesday evening, Nov. 28, the subject for conference is "How We Conduct Large Classes".

The curriculum changes recently adopted by the Council, and the unusually large freshman class, appear to have resulted in an unusual number of large classes. Large classes always present special problems in method, and it is hoped that a conference on the problems involved may prove helpful to a considerable number of instructors.

The leader of the Conference has secured from the Registrar lists of instructors who are conducting large classes and has extended to them special invitations to be present and contribute to the discussion.

All members of the Faculty are invited to be present.

Freshman Instructors. All instructors who have freshmen in their classes are invited to meet with the Freshman Doyens in Sage Hall on Wednesday at 8 P.M. to work out ways of cooperating in helping freshman students.

Campaign Committee. The following members have been asked to constitute the *Campaign Committee* for the Endowment Fund: Dr. Y. T. Tsur, chairman, Dr. J. L. Stuart, Mr. S. J. Chu'an, Miss Nettie Ssu-t'u, Mr. S. I. O. Ts'ai. This Committee will act as a

central promoting and correlating agency and will of course count on much active help from many others as the plans develop. Further announcements will be made after securing the approval of our Chancellor, who is expected to return to the city early next month.

Advisory Committee on Academic Policy and Advisory Committee on Administrative Policy. In accordance with the statement made at the faculty meeting when the Endowment Campaign was discussed, two committees have been requested to aid the administration in a study of all possible economies that can be effected without too serious injury to the work that must be maintained next year. One of these is the *Advisory Committee on Academic Policy* as printed in the Directory; the other, the *Advisory Committee on Administrative Policy*, consists of the following members: Mr. B. H. Li, chairman, Mrs. L. C. Porter, Miss Kung Lan-chen, Mr. Vernon Nash, Mr. Bliss Wiant, Mr. C. P. Tsao, Mr. Shuhsi Hsü.

Miss Muriel Lester. Yenching is fortunate in being able to have Miss Lester as a visitor from Monday, December 4 to Friday, December 9 inclusive. She will stay at the Dean's Residence, but anyone wishing to entertain her otherwise should consult with Mr. P.C. Hsü, who has charge of her program.....Miss Lester comes from Kingsley Hall, London, of which she is the founder and director, and has been called the Jane Addams of England. To quote from letters, "Kingsley Hall is a centre of fellowship in the midst of a large industrial neighbourhood, run for the most part by the people themselves. There is no paid labor there. Neighbors come in constantly to do the garden, to cook the dinner, to polish the floor, or to lend a hand with the spring cleaning, but they neither get nor expect a halfpenny for their work. Its foundation is in the hands of no sect, but it is based on the life and teaching of Jesus Christ.....Miss Lester is also one of those who founded the Fellowship of Reconciliation, and is one of the finest spirits in the whole F O R Movement.....Miss Lester has also entertained Gandhi when he was in London." More detailed announcement of Miss Lester's visit here will be given in next week's Bulletin.

Faculty Trip to Tingsien. In line with our interest and study on the problem of national rural reconstruction, a faculty trip to Tingsien is being planned for either the New Year holiday or a

few days during the winter recess. Notice is served at this time in order to allow time for making the necessary arrangement with the officers of the Tingsien Station, who would not ordinarily welcome visitors outside of their Visitation Week which comes in the spring. But several members of the faculty have more than a casual interest in the project and would wish to discuss certain phases of the problem with the Tingsien leaders concerned, in a much more intimate manner than is possible during the Visitation Week. And it is with this conviction that we feel justified in approaching them about this special trip. Therefore the group should preferably not be too large, but every member of the faculty seriously interested in the work is hereby given an opportunity to join. Please hand in your name to Mr. Y. P. Mei during the next two or three days.

Calling Power Station and Repair Division. The office of the Power Station has recently received many telephone calls concerning repair work which really belongs to the Repair Division. To expedite the process, the Power Station would appreciate it if members of our community will communicate with the Repair Division directly on such work as the latter office is to take care of. Telephone number of the Repair Division is 6.

1934 Desk Calender with special Yenching Features. The University Bookstore is getting out a 1934 desk calender with special Yenching features such as the academic calendar, holidays, etc. The cost will be 60 cents per pad. The supply is limited. Early application is urged.

Peking Utility Book. A few copies are available at the Women's College office at the current price of one dollar. Anyone wishing a copy may call at the office while the supply lasts.

Women's College Interclass Volley Ball:

Freshmen vs. Seniors	Nov. 23
Juniors vs. Seniors	„ 27
Freshmen vs. Sophomores	„ 28
Seniors vs. Sophomores	Dec. 4
Freshmen vs. Juniors	„ 5
Sophomores vs. Juniors	„ 7

Christian War-Relief Commission in Peiping is appealing for contributions for their current budget. Contributions may be sent through Mr. P. C. Hsü (Office—No. 106 Ninde) during this week.

Rethinking Missions Borrowed. During Dr. Stuart's absence last spring from the country, someone borrowed his copy of *Rethinking Missions*. He now has occasion to refer to it, and would be grateful if it could be returned.

Lost—Ward: In Place of Profit. Whoever has taken away this book from Mr. P. C. Hsü's reserve shelf please return it to him immediately.

PERSONAL NOTICES

From Dean Henry Chou. "You must have received the card I sent while I was in Rome. The Fascist exhibition was very impressive and the chief drawback was that I couldn't read Italian. It would have been much more interesting, if I could have. I stayed in Rome for only one day and then proceeded to London. I have been registered in the University College of the University of London. I enjoy my work very much.....The Parrs came to London last week on their way to New Zealand. I was very happy to see them. They looked just the same except that the two boys have grown a whole lot. We met several times, at one of which we had a Chinese dinner with Mr. Bentley present. It was a wonderful Yenching reunion..... I haven't seen Miss Bent yet, but I think I shall see her during the year.... I certainly miss Yenching and its faculty and students. The weekly Bulletin is a great reserve. It makes me feel as if I were in Yenching while I am reading it.....My present plan is to stay in the University College for the year and to utilize my vacations to visit schools both in England and the Continent.....Please remember me to the Yenching Community through the columns of the Bulletin."

From Meng Chao-ying—"I am glad to inform you that I am now well settled here and pursuing my study. I had a splendid journey on the sea. There were five Yenching people on the boat: Mr. Ch'u Sheng Lin, Miss Kuan Sung Shan, Mrs. Frame, Miss Burt, and I. We had a nice time on the boat and landed without difficulty on the 18th of September. The Veghte's came down to San Francisco to

meet Miss Kuan and they drove down to Pasadena and I came down here by train. The very next day I registered, and soon afterwards began my regular class work. The school work is fairly heavy, but I am now quite settled and acclimated. I am taking six courses which makes a heavy schedule for me, so I found it impractical to start any research work right away.....I am staying with Dr. Hsieh in a boarding-house which is only about five minutes, walk from the Institute. The place is so quite, clean and peaceful that I think it is an ideal place for studying. The Institute, as you know, keeps a very high scholastic standard and everybody here is ardent about research and progress. I hope that I can make as good use of my opportunity as possible. With all my good wishes and best regards to all my friends at Yenching."

From L. T. Huang—"Dear Friends: Here I am writing this letter to you in a red brick building of the colonial style. My window is facing a brick quadrangle enclosing a beautiful lawn. It takes me only five minutes to walk from here to Emerson Hall where Whitehead, Lewis, Woods, Hocking, and Sheffer, these famous philosophers, have their classes every day, and it takes not more than seven minutes to go to Boylston Hall where you can find Harvard-Yenching Office. It is inspiring to meet all these well-known philosophers, but it is also encouraging to see the young Americans more and more interested in Chinese studies. Doubtless, they are still going through a pioneering stage, but their enthusiasm will grow and their studies will be deepened.

"The U.S.A. is gradually recovering from her financial distress. Yesterday President Roosevelt made a nation wide speech on the radio telling the American Nation that since the NRA (National Recovery Administration) began, four millions of people have found their work and that the government will take into its hand the fixation of gold price or the value of the American dollar by buying and selling the surplus gold from the mines. The American president is working very hard on international problems. I hope that his policy will bring about the peace in the Far East and the peace of the world.

"With best wishes for all friends in Yenching."

Material for this Bulletin should be sent in writing to the Office of the President before Wednesday noon of each week.

YENCHING UNIVERSITY**Faculty Bulletin**

(Issued by President's Office)

YENCHING

No. 131

December 2, 1933

Sunday, December 3

- 8:00 a.m. Sheng Kung Hui Communion Service—Sage Chapel
9:30 a.m. Sunday School for Chinese Children—Ninde Hall
9:30 a.m. Sunday School for English-speaking children of all ages—Sage Hall
10:30 a.m. University Service—Ninde Hall
Preacher: Mr. T. C. Chao
Subject: "Through Obedience to Freedom"
3:00 p.m. Afternoon Service—Ninde Hall
6:30 p.m. English Vesper Service
Preacher: Mr. T. C. Chao
Subject: "Wherein Is Christianity a Religion?"

Monday, December 4

- 4:00 p.m. University Council Meeting—President's House

Tuesday, December 5

- 8:50 a.m. Ninde Chapel: Miss Yeh Ch'u Sheng
Sage Chapel: Music
11:20 a.m. University Assembly—Auditorium
Speaker: Miss Muriel Lester
Subject: "Entertaining Gandhi"
8:00 p.m. Faculty Discussion Group on Rural Reconstruction
President's House (See Note)

Wednesday, December 6

- 8:50 a.m. Ninde Chapel: Miss Tseng Hsiu-hsiang
Sage Chapel: Mr. Ch'i Kuo-tung
8:00 p.m. Ching Hsueh Hui (Theological Society)—Ninde Hall
Speaker: Miss Muriel Lester
Subject: "Voluntary Poverty"
(Open to public)

Thursday, December 7

- 8:50 a.m. Ninde Chapel: Musical Service—Mr. Ming Chen Tung
Mr. Wang Jun Ch'ian
Sage Chapel: Miss Myfanwy Wood
4:10 p.m. University Lecture—103 McBrier Hall
Speaker: Miss Muriel Lester
Subject: "Starving in a World of Plenty"
6:45 p.m. Chorus—Sage Hall
8:00 p.m. Discussion led by Miss Lester—Sailer Residence
Subject: "Christianity and War"
(All interested are welcome)

Friday, December 8

- 8:50 a.m. Ninde Chapel: Mr. Ritter
Women's College Assembly—Sage Hall (See Note)
8:00 p.m. Friday Fellowship Group—Sage Hall (See Note)
Speaker: Miss Muriel Lester
Subject: "Thirty Years in East End, London"

Saturday, December 9

- 8:50 a.m. Sage Chapel: Miss De Vargas

SPECIAL NOTICES

Faculty Discussion on Rural Reconstruction—In the study of the Mass Education Experiment at Tinghsien, we naturally desire to hear as much as possible from people actually engaged in the Experiment on the spot. For this purpose the Committee has secured the generous consent from Dr. Tang Mao-ju to lead our discussion next Tuesday. Dr. Tang has been one of the leaders of the Experiment from its very beginning. He will deal especially with the educational phase of the work.

There is also the possibility of Dr. Chü Shih-Ying visiting Peiping at the time of the next meeting. An effort is also being made to have him present next Tuesday. Dr. Chü is one of our own alumni and holds a very responsible position at Tinghsien. All members interested are invited to attend.

Women's College Assembly. On December 8th at the usual chapel hour, Miss Ting Shu-ching, General Secretary of the Y.W.C.A., will address the student body of the Women's College. Miss Ting is especially interested in presenting the Association as a field of endeavor for future graduates, and is expecting to hold individual conferences with upper-class students after the Assembly talk in order to learn the possibility of their identifying themselves sometime with the work.

Friday Fellowship Group. This meeting is open to everybody. Social Work students are especially welcome.

Yenching Bus Service—The President's Office has issued the following announcement to the faculty and students. Until the University can arrange for some form of safe transportation, temporary provision is available, as has been indicated in advertisements appearing in the public press.

"Yenching University, for the convenience of its faculty and student body, entered into agreement with the Mei Fu Garage authorizing them to establish a bus line between the city and the University. The buses of the Mei Fu Garage are permitted to bear the name of the University, and the University authorities have the right to make periodical inspections of the buses to determine whether or not they are in proper condition. The latest inspection by our own engineer

revealed that most of the vehicles used on this line are in such bad mechanical condition as to be unsafe. The University therefore asked the Garage that according to the arrangement these unsafe cars be repaired or replaced, and that, if the Garage failed to comply, this would force us to claim our right of terminating the contract.

"The Garage, instead of keeping its arrangement, has entered suit against the University, thus involving the issue in a slow process of litigation. Since the legal action was taken a month ago, several accidents or breakdowns have happened, some of which might have been tragic. Therefore the University warns members of our Community that hereafter it assumes no responsibility for those travelling by the Mei Fu Garage vehicles until we are notified that these have been put in proper condition and our engineer has approved them."

Women's College Infirmary—The new Infirmary for Women has been in actual use for over a month, and is thus proving its usefulness already. On Saturday afternoon, December 9, and Sunday, December 10, members of the faculty and staff with their families will be welcome to come to see for themselves how attractive this new unit is.

Health Record of Men Students. During the Academic year 1932-33 of the 562 men students only 160 were absent from classes on account of sickness. That is 28.47%. The remaining 71.53% did not lose even one hour through sickness.

Faculty, Instructor Rank and Above—The table below may be of interest in indicating the number of full time teachers of instructor rank and above, Chinese and foreign, men and women:

Chinese	Foreign	
60 Men	24 M	Total 84 Men
8 Women	16 W	Total 24 Women
68 Chinese Men & Women	40 Foreign Men & Women	Total 108

The Entrance Examination Questions used for the present year have just come off the Press. Apply at the University Bookstore. Price fifteen cents.

Campus Map—Copies of the amusing Campus Map which Miss Atterbury sketched in a frivolous moment, may be bought at the Co-operative Store, Student Welfare Office, and this office, at five cents a copy, with envelopes.

**NOVEMBER ACADEMIC SUMMARY FROM THE OFFICE
OF THE DIRECTOR OF STUDIES,
November 30, 1933**

Progress of Committee on Teaching Efficiency

The Committee on Teaching Efficiency appointed by the President in accordance with an action of the University Council, UC-863, has been meeting among themselves and with the Deans' Committee on the question of procedure. A bilingual questionnaire on educational methods is being carefully prepared and will be distributed to all members of the faculty through their departments. An explanation will be made at the December Council meeting to enlist the understanding and cooperation of departmental chairmen. A schedule is being worked out for departmental consultation with the Committee, at which the Dean concerned with also participate. It is hoped that interest and attention would be stirred up on the matter of teaching efficiency in the University through this process. A formal report of the findings of the Committee will be submitted to the Council some time next spring. The above outlined procedure has received approval of the Deans' Committee.

Training For Rural Reconstruction

The Faculty Biweekly Discussion Group on Rural Reconstruction is continuing with enthusiasm with an average attendance of thirty people including some mature students. Its attention is at the present centered on the Mass Education Movement at Tingsien. Besides discussion among members of the Group, effort is being made to secure active participants in the Experiment to lead the discussion. A faculty study-visitation trip to Tingsien is also being arranged for the new year holiday.

The Deans' Committee is also proceeding more directly to a consideration of the organization of training programme for workers for rural reconstruction. A special meeting has been called for Saturday for this purpose.

Faculty Discussion on Large Classes

"How do we conduct large classes?" was made the topic for discussion at the last faculty conference on higher education. Over thirty people participated and practically all teachers having classes over twenty-five were present. Every teacher of a large class made a contribution to the discussion by stating the methods used. The group decided to continue the discussion at the next conference.

The Freshman Doyen Committee

The Freshman Doyens have already met twice among themselves and twice with teachers of Freshman courses to discuss problems concerning guidance to Freshmen. Most of the Freshmen have been interviewed already regarding their studies and general welfare. The mid-term examination results will be the occasion for further consultation between the doyen and the students. A real effort is being made by the doyens to get acquainted with their groups and to help them to make the proper adjustments. All members of the faculty are urged to get in touch with the doyen concerned when they find a Freshman getting into difficulties or making a brilliant performance in any connection.

Lectures on Italian

Because of the free offer of services from the Italian Legation to the University, the Deans' Committee has proposed to the University that a series of lectures on Italian literature and culture be offered next spring semester without academic credit. More permanent arrangement on courses on Italian will be considered with reference to the result of this experiment.

Material for this Bulletin should be sent in writing to the Office of the President before Wednesday noon of each week.

1. The first part of the document discusses the importance of maintaining accurate records of all transactions. It emphasizes that proper record-keeping is essential for the integrity of the financial system and for the ability to detect and prevent fraud.

2. The second part of the document outlines the specific procedures for recording transactions. It details the steps involved in the accounting process, from the initial recording of a transaction to the final preparation of financial statements.

3. The third part of the document discusses the role of internal controls in ensuring the accuracy and reliability of financial information. It highlights the importance of a strong internal control system in preventing errors and detecting irregularities.

YENCHING

YENCHING UNIVERSITY

Faculty Bulletin

(Issued by President's Office)

No. 132

December 9, 1933

Sunday, December 10

- 9:30 a.m. Sunday School for Chinese Children—Sage Hall (*See Note*)
9:30 a.m. Sunday School for English-speaking children of all ages—Sage Hall
10:30 a.m. University Service—Ninde Hall
Preacher: Mr. T. C. Chao
Subject: "Knowing and Doing the Will of God"
3:00 p.m. Afternoon Service—Ninde Hall
6:30 p.m. English Vesper Service
Leaders: Mr. and Mrs. L. Wolferz
Special Music for Advent (*See Note*)

Monday, December 11

- 4:00 p.m. Deans' Committee Meeting—Conference Room
7:00 p.m. South Compound Supper—Residence of Mr. and Mrs. Ts'ai (*See Note*)
7:30 p.m. Campus Supper—Luce Pavilion (*See Note*)

Tuesday, December 12

- 8:50 a.m. Ninde Chapel: Chang Chao-tung
Sage Chapel: Music
11:20 a.m. University Assembly—Auditorium
8:00 p.m. Faculty Discussion Group—President's House (*See Note*)
Introducers: Miss Ssu-t'u, Mr. Hung
Discussion of Wood's *Truth and Error of Communism*

Wednesday, December 13

- 8:50 a.m. Ninde Chapel: Mrs. L. Wolferz
Sage Chapel: Miss Waddell
8:00 p.m. Piano Recital: Mrs. Creel—Bashford Auditorium (*See Note*)

Thursday, December 14

- 8:50 a.m. Ninde Chapel: Christmas Music—Mrs. Wiant
Sage Chapel: Miss Myfanwy Wood—Bible Study
4:10 p.m. University Lecture—McBrier 103
Speaker: Admiral Ts'ai Ting-kan
Subject: "Shih—The Ideal Chinese Gentleman" (*See Note*)
6:45 p.m. Chorus—Sage Hall

Friday, December 15

- 8:50 a.m. Ninde Chapel: Mr. Y. P. Mei
Sage Chapel: Miss Speer—Hymn Singing
4:15 p.m. Public Lecture of the School of Religion—Ninde Chapel (*See Note*)
Lecturer: Dr. P. C. Hsü, speaking in Chinese
Subject: "Is Christianity congenial to China's cultural heritage?"
7:30 p.m. English Dramatic Club—Sage Auditorium (*See Note*)

Saturday, December 16

- 8:50 a.m. Sage Chapel: Mrs. W. T. Wu

SPECIAL NOTES

Chinese-speaking Sunday School. Will parents of children attending the Chinese-speaking Sunday School please note that beginning next Sunday, December 10, the School will meet in Sage Hall instead of at Ninde.

Music at the Vesper Service: Selections from the Christmas Oratorio by J. S. Bach.

Chorale:

Break forth, O beauteous heavenly light,
And usher in the morning;
Ye shepherds, shrink not with affright,
But hear the angel's warning.

This child now weak in infancy,
Our confidence and joy shall be,
Thé power of Satan breaking,
Our peace eternal making.

Air (Alto):

Mrs. E. O. Wilson

Prepare thyself Zion, with tender affection,
The purest, the fairest, this day to receive,
Thou must meet Him with a heart with love o'erflowing,
Haste then, with ardour the Bridegroom to welcome.

Chorale:

The Lord hath all these wonders wrought,
His great love these gifts hath brought;
Then let all Christian men rejoice,
And give Him thanks with cheerful voice.
Lord, have mercy.

Concluding Motet:

O holy Father, infinite in mercy

Palestrina

South Compound Supper—The hosts and hostesses will be Mr. and Mrs. Hung, Mr. and Mrs. J. C. Li, and Mr. and Mrs. L. S. Ts'ai. **The next Campus Supper** will be held on Monday, *December 11*, at 7:30 P.M. in *Luce Pavilion*. Any who have not signed up through the regular channels will please notify Miss Wu Hsin Min, I Women's Dormitory, if they still wish to attend.

Faculty Reading Group. Peking and Tungchou were thoroughly searched for a copy of *Niebuhr's Moral Man and Immoral Society*, without success. Shanghai has produced one copy, which is circulating now. Mr. P. C. Hsü's copy is at all times available in room 106 in Ninde

Hall (on top of the book-case in the S-E angle of the room). As too few people have been able to read it so far, its discussion will be postponed to the January meeting. The program for the December 12 meeting will be: Miss Ssu-t'u, introducing MacMurray's *Freedom in the modern World*. Mr. William Hung, introducing Edwyn Bevan's *Christianity*. Discussion of Wood's *The Truth and Error of Communism*.

Piano Recital by Mrs. Creel—The Yenching Community is exceedingly fortunate in having an opportunity to hear the talented pianist and former student, Mrs. Wilhelmine Creel, give a program of music here. Mrs. Creel has, at the invitation of Miss Stahl and Miss Ssu-t'u, kindly consented to play Wednesday evening, December 13, at eight o'clock in Bashford Auditorium, and will most likely offer a group of compositions as interesting and as satisfying as those she gave in Peking. Most music lovers are acquainted with her brilliant history and will consider it a rare privilege to hear her perform on our own campus. Yenching faculty members and students are especially fortunate to be able to enjoy this free of charge.

University Lecture—The University is privileged to have as lecturer Admiral Ts'ai Ting-kan. From his study of the classics of Chinese culture he has made a special selection for this lecture and will draw for us the sketch of the ideal scholar that the Ancient Worthies envisioned, adding his own characteristic comments. Admiral Ts'ai will speak in English.

Public Lecture of the School of Religion—The second lecture of the series will be given on Friday, December 15, at 4:15 p.m. in Ninde Chapel. All members of our community are welcome. Dr. P. C. Hsü will speak on the subject: "Is Christianity congenial to China's cultural heritage?" This lecture will be in Chinese.

English Club Plays—On Friday evening, December 15, at 7:30, the English Club will present for the Yenching public three one-act plays in Sage Hall, under the direction of Miss Anne Cochran and the Dramatics Committee. The program will consist of a light comedy, *Enter The Hero*, coached by Miss Grace Boynton; a tragedy, *The Valiant*, coached by Mrs. Harold Shadick; and a farce-melodrama, *The man in the Bowler Hat*, coached by Mr. George Loehr.

Unreserved seats—sixty cents

Reserved seats—one dollar

Tickets will be on sale beginning next Monday at the Student Welfare Office, and though Mr. Ch'eng Ching Ho, Dormitory III. Other students will also assist in the sale.

The proceeds from the sale of tickets will be given to the Yen-ching Endowment Fund.

As the seating capacity is limited, reservations should be made at an early date.

Notice from the Students' Welfare Committee Office. Weng Li Chun and Li Yu I withdrew from the University on account of personal affairs.

Conference Room Reservations—Those wishing to use the Conference Room should make reservations beforehand at the Comptroller's Office so that a suitable time may be arranged.

Trip To Tingsien. Dr. Chü Shih Ying of Tingsien, who addressed the Faculty Discussion Group last Tuesday evening, has kindly consented, on behalf of the Mass Education Movement Office, to make arrangements for our visitation to Tingsien during the winter. The time he suggested is around the 20th of January. He has also kindly agreed to permit the group to be larger if it is necessary. Will all those who are interested in joining the trip send their names to Mr. Y. P. Mei at their early convenience, and will all those who have specific problems to study in Tingsien indicate these problems so that a proper schedule of conferences might be arranged beforehand? Applicants will be kept informed as to details from time to time.

To Faculty Members of the Yenta Christian Fellowship

Dear Friends:

December 6, 1933

The Yenta Christian Fellowship has this year a membership of nearly 500, and more than one-half of this number are students. During the last month or so, there have been organized small study groups for student members. These groups meet once every two weeks, some discussing religious topics, and others discussing the application of religion to social problems. But, all told, there are only fifty students participating in such study activities, and we feel there should be more.

One way the faculty members may be of service to students is to organize "home circles", which was successfully tried out in the past. As each of us has certain points of contact with students, this

form of relationship is most natural. The "home circles" do not necessarily have to study or discuss. There are plenty of other useful activities such groups might engage in. Perhaps you have already organized such a circle. But, if you have not, will you please give this matter your serious consideration.

With best wishes for the Christmas season,

P. C. Hsü, Fellowship Chairman.

Exchange of Cards and Gifts at Christmas. In view of the many claims upon us, including the Endowment Campaign, it has been earnestly suggested that both students and faculty refrain from exchanging cards and gifts to one another on the campus this year.

CHRISTMAS CALENDAR

Sunday, December 17

7:30 P.M. *Messiah* at Yenching—Bashford Auditorium

Monday, December 18

Tuesday, December 19 *Messiah* in Peking—Peking Hotel

(Discussion Group will meet as usual)

Wednesday, December 20

Thursday, December 21

7:30 P.M. Christmas Entertainment for Workmen—
Bashford Auditorium

Friday, December 22

7:30 P.M. Je Nao Entertainment—Bashford Auditorium
Why the Chimes Rang—and other numbers

9:00 P.M. Faculty "at home" to Students (*see note below*)

Saturday, December 23

7:30 P.M. Yenta Christian Fellowship Celebration for
Students—Sage Hall

Sunday, December 24

10:30 A.M. University Service—Ninde Hall
(*see note below*)

4:45 P.M. Candle Light Service—Ninde Hall
(*see note below*)

Monday, December 25 CHRISTMAS DAY HOLIDAY

4:00-6:00 P.M. Children's Party—President's House

Tuesday, December 26

8:00 P.M. (Discussion group will meet as usual)

Sunday, December 31
 5:00 P.M. Children's New Year's Service
 (in place of English Vesper Service)

Monday, January 1 NEW YEAR'S HOLIDAY
 9:30 A.M. New Year's Reception—President's House
 (see note below)

Faculty "at home" to Students. On Friday evening, December 22, after the *Je Nao* entertainment the Faculty will be "at home" to all the students of the University according to colleges, at the following places:

College of Arts and Letters—Dean's Residence
 College of Natural Sciences—President's House
 College of Public Affairs—Reception Room, Miner Hall
 Graduate Division—Combined with undergraduate colleges
 School of Religion—Social Room, Ninde Hall

It is the hearty wish of the Faculty that all the students will come in this way, so that all, both students and faculty, may have the pleasure of a social greeting at this season.

The United Service on Christmas Sunday, December 24, is being arranged for the entire community, but will be largely in Chinese. Mr. Ritter will conduct the service, and Mr. T. C. Chao will preach.

The Candle Light Services, which has become a Yenching custom, will be held in Ninde Chapel on Christmas Eve from 4:45 to 6:00 P.M. The service will be one of music and prayer, and will be led by Mr. T. C. Chao and Mr. Wu Lei-ch'uan. Miss Konantz has kindly agreed to take charge of the tableau.

New Year's Reception will be held on new year's Day, January 1, 1934 at 9:30 in the morning at the President's House. All members of the faculty and their families are cordially invited to come for this opportunity of "tu'an-pai".

Miss Nowlin would like to borrow the following books:

Paul The Jew—By the author of "By an unknown Disciple"
Saul of Tarsus—by Robert S. Bird.

Anyone who is willing to lend a copy of these can get in touch with Miss Nowlin at the home of Dr. Alice B. Brown, telephone No. 135.

Sale: The Office of the Committee on Loans, Scholarships, and Self Help has for sale some of the most attractive types of stationery, Christmas cards, and other articles which will appeal to house keepers, such as floor and furniture wax, guest books, etc. Be sure to try these things and thus be convinced of their worth.

Kungchang Sale. On Monday afternoon, December 11, the five Yenching Craftwork groups will have a final pre-Christmas Sale in Sage Hall from 2:30 until 5:30 P.M. As in the last sale, a 10% discount will be allowed on all purchases of three dollars and over at any one booth. Special bargains will also be found. Come and finish your Christmas shopping early!

PERSONAL NOTES

Radio from Mrs. Mead. "All well here—saw the Parr's last week enroute for New Zealand in New York and had a grand visit—at lunch for China Christian colleges last Friday saw Lucy Burt and the Corbetts, Mrs. Gee, Sun Ching Feng, and Miss Liu greetings to all".

Material for this Bulletin should be sent in writing to the Office of the President before Wednesday noon of each week.

Faint, illegible text, possibly bleed-through from the reverse side of the page. The text is arranged in several lines and appears to be a list or a set of instructions, but the characters are too light to transcribe accurately.

BAG

YENCHING UNIVERSITY

Faculty Bulletin

(Issued by President's Office)

YENCHING

No. 133

December 16, 1933

Sunday, December 17

- 8:00 a.m. Sheng Kung Hui Communion Service—Sage Chapel
9:30 a.m. Sunday School for Chinese Children—Sage Hall
9:30 a.m. Sunday School for English-speaking children of all ages—Sage Hall
10:30 a.m. University Service—Ninde Hall
Preacher: Mr. J. F. Li
Subject: "The Prophets' Messianic Hope"
3:00 p.m. Afternoon Service—Ninde Hall
7:30 p.m. *Messiah*—Bashford Auditorium (*See Note*)

Monday, December 18

- 4:00 p.m. Graduate Division Meeting—64 South Compound
7:30 p.m. FACULTY NIGHT IN BOYD GYMNASIUM.
9:00 or before: BADMINTON (*See Note*).

Tuesday, December 19

- 8:50 a.m. Ninde Chapel: On Christmas Experience—Miss Chao Hsi-chih
Sage Chapel: Music—Mr. Ku Ting Chang
11:20 a.m. University Assembly—Auditorium
8:00 p.m. Faculty Conference on Higher Education—President's House
(*See Note*)
Subject: Discussion on "How we Conduct Large Classes"
8:30 p.m. *Messiah*—Peking Hotel

Wednesday, December 20

- 8:50 a.m. Ninde Chapel: "What Christmas Means to me"—Dr. P. C. Hsi
Sage Chapel: Male Quartet

Thursday, December 21

- 8:50 a.m. Ninde Chapel: Christmas Music—Mrs. E. O. Wilson
Sage Chapel: Christmas Story—Miss Wood
(Womens' College Faculty Meeting Postponed) (*See Note*)
6:45 p.m. Chorus—Sage Hall
7:30 p.m. Christmas Entertainment for Workmen—Bashford Auditorium

Friday, December 22

- 8:50 a.m. Ninde Chapel: Carols—English Vesper Choir
Sage Chapel: Carols—Miss T'an Su Ching
7:30 p.m. Faculty Christmas Entertainment for Students (*See Note*)
"Why the Chimes Rang"
"Bethlehem"
After the plays, the Faculty "At Home" to Students (*See Note*)

Saturday, December 23

- 8:50 a.m. Sage Chapel: Music—Mrs. E. O. Wilson
7:30 p.m. Yenta Christian Fellowship Celebration for Students—Sage Hall

SPECIAL NOTES

The Messiah this year will be given at Yenching as a service of worship. Mr. T. T. Lew and Mr. Ritter will conduct the worship. There will be no other English Vespers on that day.

Conference on Higher Education. By special arrangement this Conference will meet one week earlier than the regular time. At the last meeting nearly all teachers of large classes in the University were present and gave interesting reports of their methods, but there was no time for discussion. Accordingly, the meeting next Tuesday will be devoted to discussion of teaching problems connected with large classes. All members of the faculty are invited, but a special invitation is hereby extended to teachers of large classes who were present and reported last month, to attend again and participate in the discussion.

The next discussion on Rural Reconstruction will be held on Tuesday, December 26, at the usual hour and place.

Faculty Recreation. Every Monday evening in the Women's Gym. *Ladies and men.* Last Monday, after a stirring start, Nan Ta Ti bowed to The World in a volley-ball game in which several good shots were bad. Baseball; basket-ball and yelling also afforded much pleasure.

This week, Badminton will have right of way after 9 o'clock. Permanent arrangements will be worked out in accordance with demand. Spectators will be permitted on condition that they play.

Women's College Faculty Meeting. The regular meeting of the Women's College Faculty, which falls due on Thursday, December 21, is postponed till the week following and will take place on Thursday, December 28, at the Dean's Residence at 4:30 o'clock.

Tickets for Plays for Faculty and Students—Tickets for reserved seats for the entertainment in Bashford Auditorium on Friday, December 22, may be obtained by calling at the Student Welfare Office beginning Monday, December 18. Every seat in the Auditorium will be numbered and each ticket will have a number, so that each person will be entitled to the seat the number of which is on the ticket he holds. Tickets will be distributed in the order of application. There will be no charge for tickets. As the seating capacity of Bashford Auditorium is not unlimited, it is advisable to make early application.

Faculty "at home" to Students. On Friday evening, December 22, after the plays in Bashford Auditorium the Faculty will be "at home" to all the students of the University according to colleges, at the following places:

College of Arts and Letters—Dean's Residence
College of Natural Sciences—President's House
College of Public Affairs—Reception Room, Miner Hall
Graduate Division—Combined with undergraduate colleges
School of Religion—Social Room, Ninde Hall

It is the hearty wish of the Faculty that all the students will come in this way, so that all, both students and faculty, may have the pleasure of a social greeting at this season.

Christmas Presents and Cards. Several faculty members have been discussing the suggestion in the last Bulletin about refraining from exchanging gifts and cards this year, and want to express their hearty approval and the hope that all the community will cooperate in this plan. (By a faculty member)

Notice from the Students' Welfare Committee Office. Wang Ssu Li withdrew from the University on account of personal affairs.

Notice from the Women's College Office:—Miss Liu Te Yün withdrew from the University on account of poor health.

Women's College Interclass Basketball at the Boyd Gymnasium. Two games each, on the evenings of December 20, 21 and 28. Time, eight-thirty until ten.

Found at the Dean's Residence—a blue silk scarf printed in Japanese design. Owner can inquire of Miss Ssu-t'u at her office.

Tuck's Toffee—On sale at the Luce Pavilion between 9:00 A.M. and 12:00 noon, and 2:00 P.M. and 6:00 P.M., at \$1.80 a pound. This is the excellent toffee from Tientsin, and comes in Christmas packages.

Chinese Books on Rural Reconstruction. For Sale at the Department of Sociology.

Title	Author	Price	Disc.
<i>A General Survey of Ting Hsien</i> , by Franklin Lee.....		\$3.20	30%
<i>Farmer's Education at Ting Hsien</i> , by Monroe T'ang.....		1.80	,,
<i>A Survey of Japanese Rural Community</i> , by T'ien-fang Chang		45	,,
<i>Hsu Kung Chiao</i> , by Heng-yuan Chiang			
<i>The Third Anniversary of Hsu Kung Chiao</i> , by Shu-ang Lu			
<i>Rural Activity of China Vocational Education Association</i> , by Hui-chuan Yao			

(the above three books sell for \$1.00)

<i>The Self-government of Chen P'ing Hsien</i>	80	20%
<i>The Awakening for Self-relief of the Chinese People,</i> by Shu-ming Liang.....	1.20	„
<i>The Farmer's School</i>50	„
<i>Chinese Revolution and Rural Problems</i> , tr. by Yu-wen Li..	1.40	„
<i>Chai Ch'eng Ts'un</i> , by Ti-kang Mi and Chung-ts'ai Yin.....	1.50	„
<i>Chien Kuo Ch'u Yen</i>30	„
<i>History of the Chinese Land System</i> , by Kuo-ting Wan.....	1.80	„

PERSONAL NOTES

From Chang Hung-chun, Singapore—"I am very glad to report that I had a very successful time in Java. Altogether I spent a month there. Though quite handicapped in the language, I managed to get the necessary information and the main ideas of the various systems that the Dutch Government has introduced to improve the rural conditions in Java. I was very nicely treated by both officials and the general public. They did everything possible for me to make my study. The Chinese officials and leaders were very helpful in making all the necessary connections. They seldom see an educated Chinese come to Java to study rural conditions.

I spent most of my time on the irrigation system, the agricultural extension service, the county health unit work, the village rice banks, the village banks, county banks, the village schools, the native industries, the training of both lower and higher native officials, the labourers schools, the training of adult farmers by short courses and demonstration farms, the supplementary schools to give village school teachers some knowledge in agriculture, and the agricultural schools to give native boys training in agriculture to teach them how to be good farmers. Besides I learned something about the general rural administration. This is all very interesting and instructive and will be very suggestive for my work when come back to China.

The weather in Java is quite warm. Fortunately some of the places to which I went are in the mountain regions and they are quite cool. Though I stayed only a month, I travelled quite a lot from the very west to the very east. It takes only twelve hours to travel from Batavia to Soerabaia. Because of the heat here, they do not work in the afternoon. But I used the short time of my stay in each place as an excuse to make them show me things also in the afternoon. I saved very much time in the way.

I left Batavia on the 18th and got to Singapore on the 20th, and will sail for Calcutta on the 23rd. While waiting for the ship I am making a study of the Cooperative Thrift and Loan Society in Singapore which is quite unique in its features and which they claim to be the best in the world.

I hope everything is going on well in the University and that you are making progress in the rural program. Please remember me to all my friends in Yenching and I wish you all a Merry Christmas and a very Happy New Year."

Material for this Bulletin should be sent in writing to the Office of the President before Wednesday noon of each week.

BAG

YENCHING UNIVERSITY YENCHING

Faculty Bulletin

(Issued by President's Office)

No. 134

December 23, 1933

Sunday, December 24

- 8:00 a.m. Sheng Kung Hui Christmas Communion Service—Sage Hall
2:00 p.m. Chinese-speaking Sunday School Christmas Gathering in
Haitien Church (See Note)
9:30 a.m. Sunday School for English-speaking children of all ages—Sage Hall
10:30 a.m. Joint Chinese-English Christmas Communion Service—Ninde Hall
Preacher: Mr. T. C. Chao
Subject: "The Self-giving God"
4:45 p.m. Candle Light Service—Ninde Hall (See Note)

Monday, December 25 UNIVERSITY HOLIDAY—CHRISTMAS DAY

- 4:00—6:00 p.m. Children's Party; President's House (See Note)

Tuesday, December 26

- 8:50 a.m. Ninde Chapel: Music—Mr. Wang Chün Hsien
Sage Chapel: Mr. Chien Kai Jen
Mr. Oliver Hanson
11:20 a.m. University Assembly: Musical Program—Auditorium (See Note)
4:00 p.m. Faculty Executive Committee Meeting—Conference Room
8:00 p.m. Faculty Discussion on Rural Reconstruction—President's House
Leader: Mr. Monroe T'ang (See Note)

Wednesday, December 27

- 8:50 a.m. Ninde Chapel: Mr. Lin Chia T'ung
Sage Chapel: Mr. Hsi Pao Chien

Thursday, December 28

- 8:50 a.m. Ninde Chapel: Musical Service—Mr. Teddy Wang
Sage Chapel: Miss Myfanwy Wood
4:30 p.m. Women's College Faculty Meeting—Dean's Residence

Friday, December 29

- 8:50 a.m. Ninde Chapel: Mr. T. T. Lew
Sage Chapel: Hymns
4:10 p.m. Premedical Club Lecture: McBrier 103 (See Note)
Speaker: Dr. John B. Grant
Subject: "Relation of Public Health Work to
Rural Reconstruction" (Everyone is invited)
8:00 p.m. Friday Fellowship Group—President's House (See Note)

Saturday, December 30

- 8:50 a.m. Sage Chapel: Quiet Hour

SPECIAL NOTES

Sunday School for Chinese-speaking Children. The boys and girls of the Chinese-speaking Sunday School will *not* meet at the *usual time* on Sunday, December 24.

They will attend and take part in a Sunday School Christmas gathering at the Haitien Church at 2 P.M. They may either go direct to the Church, or meet at Sage at 1:30. Parents are invited.

The Candle Light Service, which has become a Yenching custom, will be held in Ninde Chapel on Christmas Eve from 4:45 to 6:00 P.M. The service will be one of music and prayer, and will be led by Mr. T. C. Chao and Mr. Wu Lei-ch'uan. Miss Konantz has kindly agreed to take charge of the tableau. This service is to take place of both the afternoon service and the English Vesper service which are usually held at 3:00 P.M. and 6:30 P.M. respectively.

Children's Party—All the children of the Faculty are invited to come and help Dr. Stuart enjoy his Christmas Tree on Christmas Day, from four to six o'clock at his home.

University Assembly. A Musical Program has been arranged for the University Assembly on Tuesday, December 26, at 11:20, A.M. and it has been suggested that the Faculty for this occasion sit on the extra seats that will be placed at the front of the Auditorium, rather than on the stage as usual. This will not only make more room for the performers, but may also be more enjoyable for the Faculty. Members of Faculty families are invited.

Faculty Discussion on Rural Reconstruction. To continue the discussion on Tingsien the Committee has secured the generous consent from Dr. Tang Mao-Ju to lead our discussion next Tuesday. Dr. Tang has been one of the leaders of the Tingsien Experiment from its beginning and has had wide experience in rural education elsewhere. He will deal especially with the educational phase of the Tingsien work. All members interested are invited to attend.

As the time is drawing near for the proposed trip to Tingsien, a definite rôle of participants must be drawn up. This is especially necessary for purposes of securing reduced rates from the railroad management and arrangement for accommodation in Tingsien. To date Mr. Mei has received applications from the following:

Mr. Hsieh Chin Sheng	Dr. H. S. Galt
Dr. S. D. Wilson	Mr. Ch'eng Ching Ho
Dr. R. C. Sailer	Mr. Alfred Pu
Dr. L. C. Porter	Miss Chou Lan Ching
Mr. K. Y. Ma	Mr. E. de Montmollin
Mr. Lin Chia Tung	Mr. H. T. Ti
Mr. R. E. Worley	Dr. C. A. Nutting
Dr. P. C. Hsu	Miss M. Wood

Will all those who wish to join but have not yet sent in their names please do so before next Tuesday and arrange to attend the meeting on Tuesday evening? A short discussion about the trip will be held towards the end of the meeting.

Premedical Club Lecture. Dr. John B. Grant of the Department of Public Health of P. U. M. C. will speak to the Premedical Club on Friday, December 29, at 4:10 p.m. on the *Relation of Public Health Work to Rural Reconstruction*. Everybody is invited.

Enlarged Meeting of the Friday Fellowship Group. The group will meet on Friday, December 29, at 8:00 P.M. at the President's House. Miss T'an Huei-ying will speak on "Faith as a Venture". The various small fellowship groups will not meet separately that day but are requested to meet with the main group instead.

Council Committee on Teaching Efficiency. Because of certain inquiries regarding procedure which have come to the Chairman it seems well to acquaint the faculty in general with the Committee's plan.

The bilingual questionnaire which has been prepared is to be distributed to all teachers through the departmental chairmen—at such times as these chairmen consider opportune. The Committee plans to meet the teaching staffs of all the departments at a series of departmental meetings—usually one each week—beginning in December and closing about the end of March. Each departmental chairman is requested to distribute the questionnaires for his staff at an appropriate time so as to have them returned and in the hands of the Committee shortly before the date of his departmental meeting. The order in the series of departmental meetings is essentially that of the official order of colleges and departments as recognized by the office of the Director of Studies.

Wanted: Suggestions—Out of Surplus accumulated in the past years, the Fellowship Executive Committee has recently created a special Endowment Fund of \$400.00. The executive is going to decide on the use of the interest of this fund (which will probably be \$30-40 a year) at its next meeting on January 4th. The Committee has already received two suggestions:—

1. To create a Fellowship Scholarship for some worthy student at Yenching,
2. To educate some worthy child in the neighborhood, who has no parental care.

If any member on of the Fellowship should hear any other suggestion to make to the Committee, please send it in written form to the Fellowship chairman, Mr. P. C. Hsü, before January 4, 1934.

Sharpening Skates. The Power Station is now ready to receive skates for sharpening. Skates will be sharpened at 10 cents per pair.

Found. A green and yellow silk scarf was left at the Sailer residence on the night of Miss Lester's meeting on *Christianity and War*.

Radio Broadcast Receivers. The Physics Department is in a position to supply American-made Receiving sets which will work on Yenching 110 DC mains and also on other 110 AC mains. They can be installed, complete with antenna system, for a cost of L. C. \$100, by the Department. Please give an order under signature to W. Band, or make enquiries at the Physics Department in person.

Notice from American Express Company—The public is hereby notified that under the instructions of the Government the *new standard weights and measures* according to the *metric system* are to be adopted by the Customs from *February 1, 1934*, for purposes of *assessment and collection of duty*.

Importers are requested to impress upon the manufacturers and shippers abroad the *desirability of marking and invoicing* their goods in conformity with the *metric system*.

PERSONAL NOTES

From Samuel Groff—“Permit me extend best wishes for a Merry Yuletide season and a year of unlimited happiness in 1934 to Dr. Stuart and the many friends in Yenching community.”

Material for this Bulletin should be sent in writing to the Office of the President before Wednesday noon of each week.

YENCHING UNIVERSITY

Faculty Bulletin

(Issued by President's Office)

No. 135

December 30, 1933

Sunday, December 31

- 9:30 a.m. Sunday School for Chinese Children—Sage Hall
9:30 a.m. Sunday School for English-speaking children of all ages—Sage Hall
10:30 a.m. University Service: Special Service for the Day Before New Year—
Preacher: Mr. T. T. Lew Ninde Hall
Subject: "Religious View of Time"
3:00 p.m. Afternoon Service—Ninde Hall
5:00 p.m. Children's New Year's Service (*See Note*)
Two Children's Choirs
Preacher: Howell Breece

Monday, January 1, 1934 NEW YEAR'S HOLIDAY

- 9:30 a.m. New Year's Reception—President's House (*See Note*)
8:00 p.m. Faculty Recreation—Women's College Gymnasium
(*All faculty men and women are welcome*)

Tuesday, January 2 HOLIDAY

Wednesday, January 3 HOLIDAY

Thursday, January 4

- 8:50 a.m. Ninde Chapel: Musical Service—Mr. J. D. White
Sage Chapel: Mrs. R. C. Sailer

Friday, January 5

- 8:50 a.m. Ninde Chapel: Mr. de Vargas
Sage Chapel: Mrs. S. D. Wilson
8:00 p.m. Je Nao—Home of Mrs. E. O. Wilson

Saturday, January 6

- 8:50 a.m. Sage Chapel: Miss H. H. Tseng

SPECIAL NOTICES

Children's New Year's Service. This Sunday the service will be conducted entirely by the children and young people. The children of the two faculty Sunday Schools (English and Chinese) will sing anthems. Howell Breece will preach a sermon for children. Note the change of hour: 5 P.M.

New Year's Reception will be held on New Year's Day, January 1, at 9:30 A. M. at the President's House. All members of the faculty and their families are cordially invited to come for this opportunity of "Tu'an-pai".

Preparation for Admission, 1934. The University Standing Committee on Admissions for the current year is in session to consider preparatory measures for admission in the coming spring. The Committee will welcome anything that any faculty member may have to say regarding admissions—suggestions, inquiries, questions, and what not. Mr. Y. P. Mei will be ready to receive such material from the faculty during the first week of January.

Preliminary Registration for Second Semester. The Office of the Director of Studies has received complaints of uncertainty of registration for some semester courses offered in the spring. One of the courses has been attended by as few as 9 students and as many as 35 in the different years. This inconveniences the planning of the course very greatly, especially in the matter of providing an adequate number of textbooks. It is therefore contemplated to conduct a procedure of preliminary registration for the few courses under such difficulty. Will all teachers who wish to have their courses considered for this list send in a full description including number of credits, time of meeting, etc. to Mr. H. T. Ti of the Registration Bureau on or before Friday January 5?

Notice from the Students' Welfare Committee Office:—Wu Lei Kang withdrew from the University on account of personal affairs.

Trip to Tinghsien

A preliminary discussion was held about the trip to Tinghsien last Tuesday evening at the end of the Rural Reconstruction discussion period. Since not all applicants were present, the following somewhat detailed announcement is made:

Rôle of participants:—As reduced rates from the railroad office must be arranged for the exact number of participants, the Committee wishes to announce that application has been completed with the following list:

Messrs.	Messrs.	Messrs.
Chang Chuan	Pu Sze Tse	Rakkit
Cheng Ching Ho	Ti Hsin Ting	R. C. Sailer
Hsieh Ching Sheng	H. S. Galt	B. M. Wiant
Hsü Pao Chien	E. de Montmollin	S. D. Wilson
Lin Chia Tung	L. C. Porter	L. E. Wolferz
Ma Wen Cho	H. B. Price	R. E. Worley
Dr. A. B. Brown	Dr. C. A. Nutting	
Miss M. Wood	Miss Chou Lan Ching	

The Committee will not be in a position to handle further additions or withdrawals as soon as arrangements have been made with the railroad office, but substitutions might be arranged among individuals concerned.

In order to realize the most benefit from the trip, all participants are requested to inform Mr. Y. P. Mei in writing the particular features in which they are interested besides general visitation. This will help the Committee and the Tinghsien officers to draw up a suitable schedule. It has also been suggested that the group will collaborate on a report of the visitation with a few members assigned to each topic.

Dates of the trip:—The consensus of opinion was in favor of taking the trip as early as possible in the winter recess. The following schedule was proposed at the meeting:

Wednesday January 17, 7:20 A.M. leave Peiping; 3:00 P.M. arrive Tinghsien. Saturday, January 20, 12:30 P.M. leave Tinghsien; 8:00 P.M. arrive Peiping. This would give us two whole days and one morning at Tinghsien. There was also the opinion expressed that a whole-week would be much more worthwhile than a half-week trip. If ten or more people would signify their desire to spend about a week for the trip, the group might return in two batches, both enjoying the reduced rates. Otherwise individuals not returning with the group will have to buy their own tickets. The Committee feels it is necessary to warn members against a rather hard trip because of inadequate accommodations, and this consideration might help them in deciding for the shorter or the longer trip.

Travel and expenses:—The railway fare to Tingsien costs about \$3.60 each way for third class, ordinary train. Second class costs twice as much, extra fare for express. Club rates could be arranged for third class travel only and it is hoped to secure a 50% reduction for the round trip. The group present voted for third class round trip at group rates. Divergent opinions should be addressed to Mr. Y. P. Mei.

All information, suggestions, and criticism concerning the trip must be sent to Mr. Mei during the first week of January.

Galoshes for sale:—Anyone interested in a pair of lady's galoshes may inquire at the Women's College Office concerning them. There is a pair of practically new tan and brown galoshes left by Miss Cheney for anyone needing protection on snowy winter days.

PERSONAL NOTES

Dean Chou sends New Year's greetings from England to the members of the College of Arts and Letters, as well as to the whole University. *From Mr. and Mrs. Gee.* "Please express to the Yenching University group our very best wishes for a Merry Christmas and a Happy New Year. May this be the best year Yenching has ever had."

Material for this Bulletin should be sent in writing to the Office of the President before Wednesday noon of each week.

DECEMBER ACADEMIC SUMMARY FROM THE OFFICE OF THE DIRECTOR OF STUDIES

December 28, 1933

Progress of Committee on Teaching Efficiency

The work of the Council Committee on Teaching Efficiency is proceeding as planned. Copies of a bilingual questionnaire are being distributed to all teachers through the departmental chairmen at the proper time. The Committee has already met the teaching staffs of two departments, and will be meeting others at a series of departmental conferences lasting till about the end of March.

Training for Rural Reconstruction

The Faculty Discussion Group on Rural Reconstruction has been concentrating its attention on a study of the Mass Education Movement at Tingsien. Over 20 members will join a visitation trip to Tingsien during the winter recess.

A tentative statement on the training programme for the proposed Institute of Rural Administration has been adopted by the Deans' Committee to serve as a basis for arrangement with collaborating agencies.

Academic and Administrative Consolidation

Partly because of financial necessity and partly because of academic considerations, the Advisory Committee on Academic Policy has been considering the advisability of combination and correlation of certain departments in the University and change of emphasis of others. A Committee on Administrative Policy has at the same time been studying questions of greater economy and efficiency in University administration.

Discussion on Admission

The Admissions Committee has resumed its deliberations for admissions for the coming summer. While it wishes a more reliable device for admissions could be found, it does not feel the present data justify any radical change at this time. The scope and standards for admissions will probably be the same as those of the last year. Special problems have been referred to sub-committees for study. Suggestions from the faculty are welcome.

Library Investigation

Upon the recommendation from the Advisory Committee on Academic Policy the Faculty Executive Committee has asked for the appointment of a Library Investigation Committee.

Yenching-American Exchange Fellowship

Upon the suggestion from the American Office of the University and because of the considerable interest among students, arrangements are being made to institute a Yenching-American exchange fellowship service under the auspices of the Institute of International Education.

Application for Classification of University

Out of a desire to measure ourselves as a university and compare with the more standardized institutions, the Office of the Director of Studies is preparing the necessary material for the consideration of the Committee on Classification of Universities and Colleges in America, with a view of having Yenching rated by that authority since our University is conducted more on the American pattern probably than any other. If other national or international university classification agencies could be suggested, similar efforts will also be made.

200

YENCHING
YENCHING UNIVERSITY
Faculty Bulletin
(Issued by President's Office)

No. 107

April 8, 1933.

Sunday, April 9

- 9:00 a.m. Sunday School for Chinese-speaking Children - Ninde Hall
9:00 a.m. Sunday School for English-speaking Children over six - Sage Chapel
9:30 a.m. Sunday School for English-speaking Children from three to six - Sage Hall
10:30 a.m. University Service - Ninde Chapel
Preacher: Dr. J. F. Li
3:00 p.m. Afternoon Service - Ninde Chapel
6:30 p.m. English Vesper Service - Ninde Chapel (*See Note*)
Preacher: Dr. Walter Lowrie

Monday, April 10

- 8:50 a.m. Memorial Service - The Auditorium
3:30 p.m. Dean's Committee - Conference Room
4:00 p.m. University Council: President's House

Tuesday April 11

- 8:50 a.m. Ninde Chapel: Dr. T. T. Lew
8:50 a.m. Sage Chapel: "Ye Have Done It Unto Me": Dr. Ch'eng Chih-yi
11:00 a.m. Property and Finance Committee: Conference Room
4:00 p.m. Faculty Executive Committee - Conference Room
8:00 p.m. Faculty Discussion Group: President's House
Leader: Dr. T. T. Lew
Subject: "A Modernist Creed"

Wednesday, April 12

- 8:50 a.m. Ninde Chapel: Dr. T. T. Lew
8:50 a.m. Sage Chapel: "The Economy of Love": Dr. Lucius C. Porter
11:20 a.m. University Assembly: The Auditorium

Thursday, April 13—Holy Thursday

- 8:50 a.m. Ninde Chapel: Music: Mrs. B. M. Wiant
8:50 a.m. Sage Chapel: "Lord, Is It I?": Mrs. Louis Wolferz
6:45 p.m. Chorus: Sage Hall
8:00 p.m. Communion Service—Ninde Chapel
Leaders: Dr. Lucius Porter
Dr. J. F. Li

Friday, April 14—Good Friday

- 8:50 a.m. Ninde Chapel: Dr. T. T. Lew
Passion Music: The Faculty Choir
8:50 a.m. Sage Chapel: Union Service at Ninde Chapel
8:00 p.m. Victrola Concert: Wiant Residence

Saturday, April 15

- 8:50 a.m. Sage Chapel: "The Stone at the Door of the Sepulchre":
Service of Worship

SPECIAL NOTICES

English Vesper Service. As the Fellowship supply of Episcopal Prayer books is limited, it will be a help to the service if members of the congregation who have copies will bring their own.

CHURCH CALENDAR FORECAST

Sunday, April, 16—Easter Sunday

6:00 a.m. Dawn Service: Korean Gardens (*See Note Below*)

10:00 a.m. University Joint Service (*probably on the Island*)

Preacher: Mr. S. J. Ch'uan

Baptism: Mr. Galt Officiating

(There will be no English Vesper Service)

(Note: An Easter Sunday Morning Dawn Service at 6:00 a.m. will be held on the hill in the Agricultural Garden—just outside the South Compound. All interested are welcome).

Supplies for Soldiers—Mrs. Learmonth wishes to account for the following gifts and money contributed through Mr. Ritter, for the wounded soldiers, as follows:

1st cheque for bandage and pillow cloth	\$24.90
2nd cheque for cloth for clothing	22.50
3rd cheque for cotton-wool, etc.	38.50

List of "Comforts" sent:

March 22 to Feng Yung University

120 pillows from Mr. Ritter's fund

several bundles of dressings sterilized from Mr. Ritter's fund

2 cases of bandages—Mr. Ritter's fund

picture papers

1 gramophone and five records from Messrs. E. Lee, Peking

March 25 to Tung-chow

100 pillows from Mr. Ritter's fund

March 26 to Feng Yung University

several bundles of sterilized dressings

200 unsterilized dressings

50 bandages

March 31 to Feng Yung University

gramophone records and pictures

large bundles of swabs—uncounted

7 suits louse-proof clothing for Cheeloo doctors (by request)

April 1 to Tung-chow

27 suits of clothing from Mrs. Mead and Mrs. Wolferz

20 suits of clothing from Chinese faculty ladies

30 suits of clothing from Mr. Ritter's fund

8 suits of clothing from various donors

65 pairs socks from Mr. Ritter's fund

large bundle good Chinese underclothing from Mrs. C. W. Luh and Mrs. Hung

Still remaining in hand

60 pillows

several hundreds of dressings to be sterilized

more socks—number not yet in.

PERSONAL NOTES

The deepest and sincerest sympathy of the entire community goes out to Mr. de Vargas in the death of his wife, Amelie Martin de Vargas, which occurred with unexpected suddenness on April 6 at the P.U.M.C. Hospital. All of Yenching shares in this great loss.

There will be a further announcement of services.

The following letter written on March 6th has been received at the President's Office from Dr. Stuart :

"We are due in Seattle to-morrow and I shall send word of myself through you to the Yenching Community. The voyage has been a pleasantly uneventful one. As always when I have come this route we have had good weather, and physically I have kept in fine condition. With a cabin to myself and plenty of reading matter of different sorts I have been lazily unsociable and have made the most of this chance to be self-indulgent. My chief problem has been how not to speculate too anxiously as to what may be happening or getting ready to happen at Yenching. The radio messages are eagerly awaited each day and are anything but reassuring, although thus far, about as might have been expected. The big question is as to the next move of the Japanese. Meanwhile as we have come closer to this side of the Pacific the news is almost equally unpropitious for the special purpose I have in coming here! It is only the necessities of our financial issues and belief in how worthwhile is all that we are trying to do, that would sustain one in a venture which seems about as senseless in attempting to raise money in the America of today, as to be deserting one's associates at such a time in North China.

A radio informs me that I am to speak to-morrow evening at the China Club, and that Mr. Gee will also. It will be good to get busy again, and at least be occupied with trying to be useful. My greetings and solicitous remembrance to everyone. What I should like to hear about and hope for all of you can be easily imagined."

Material for this Bulletin should be sent in writing to the Office of the President before Wednesday noon of each week.