

311 4777

UBCHEA ARCHIVES  
COLLEGE FILES  
RG 11

Yenching  
Academic  
re Alumni  
Questionnaires 1947

0900

INFORMATION BLANK  
FOR  
CHINA CHRISTIAN COLLEGES ALUMNI

The main contribution of the Christian Colleges is their alumni. And one of the most effective and graphic stories we in America, who are trying to get financial support for your alma mater, have to tell is the story of our alumni and the contribution they are now making in their chosen field of endeavor. You, as one of these alumni, are part of that story.

But to tell this story we need much more detailed information about you and our other graduates than we now have in our files. So we are asking all of you who are now working in China to fill out the enclosed information blank and return it to us as promptly as possible.

Cheeloo University  
Fukien Christian University  
Ginling College  
Hangchow Christian College

Hua Chung University  
Hwa Nan College  
Lingnan University  
University of Nanking  
St. John's University

University of Shanghai  
Soochow University  
West China Union University  
Yenching University

Please mail to: PUBLICITY DEPARTMENT  
ASSOCIATED BOARDS FOR CHRISTIAN COLLEGES IN CHINA  
150 FIFTH AVENUE  
NEW YORK 11, N. Y.

0901

DATE June 20, 1947

1. NAME Yung (or Jung) Hsiao-yun 容筱韻  
(In English) (In Chinese)

2. PERMANENT ADDRESS \_\_\_\_\_  
(Street & Number) (City) (Province)

3. PRESENT OCCUPATION Assistant prof. of Child Welfare Division, Soc. Dept.  
and Director of the Nursery School

4. NAME OF EMPLOYER Lingnan University

5. BUSINESS ADDRESS Lingnan University, Canton

6. SPECIFIC WORK YOU ARE STUDYING OR TRAINING FOR Home Economics Ed. and Pre-school Edu.

7. ARE YOU A CHRISTIAN? Yes 8. WHAT DENOMINATION? Chinese Church of Christ

9. DATE OF BIRTH Oct. 24<sup>th</sup> 1913 10. PLACE OF BIRTH Hong Kong  
(Month) (Day) (Year) (City) (Province)

11. MARRIED? Yes 12. FATHER'S OCCUPATION (dead) merchant.

13. DID EITHER PARENT ATTEND A CHRISTIAN COLLEGE? Father 14. WHICH COLLEGE? Hartford High School  
and  
1 year in Yale University  
U.S.A.

#### EDUCATIONAL BACKGROUND

15. MIDDLE SCHOOL ATTENDED True Light LOCATION Canton, China  
(City) (Province)

16. CHRISTIAN COLLEGE ATTENDED Yenching DATES 1933 - 1937  
(From) (To)

17. DEGREE RECEIVED B.S. MAJOR SUBJECT IN COLLEGE Home Economics

18. SCHOLASTIC AND OTHER HONORS RECEIVED One of the three students who got Liang Sheng-wei's  
scholarship in 1937

19. WHAT ATHLETIC TEAMS WERE YOU A MEMBER OF? X

20. TO WHAT DRAMATIC, DEBATING, MUSIC OR LANGUAGE CLUBS DID YOU BELONG? Chairman of  
Home Economics Club (1935-36)

21. HAVE YOU ATTENDED COLLEGE IN ANY OTHER COUNTRY? (not U.S.) X  
(Country)

22. HAVE YOU ATTENDED COLLEGE IN THE U.S.? Yes

23. COLLEGE OR UNIVERSITY ATTENDED Columbia T.C. LOCATION New York City, N.Y.  
(City) (State)

DATES ATTENDED 1938 - 1939 DEGREES RECEIVED M.A.  
(From) (To)

24. SCHOLARSHIPS OR OTHER HONORS Became a member of Pi Lambda Theta

25. EXTRA-CURRICULAR ACTIVITIES \_\_\_\_\_

Also, attended Merrill Palmer School, 1939 (Pre-school Edu.)  
and attended Cornell University, 1940 (H. Ec. Extension  
work)

WORK EXPERIENCE

26. WHAT DO YOU CONSIDER THE MOST IMPORTANT WORK YOU HAVE DONE SINCE LEAVING COLLEGE? \_\_\_\_\_

1940-1941, Lecturer of H. Ec. Dept. of Ginling College + Acting Head of the Dept.  
1941-1944, Assistant professor of H. Ec. Dept., Ginling, + Head of the Dept.  
1944-1946. General secretary of China Nutritional Council, Chungking Branch.

27. WHAT TYPE OF WORK WAS IT? \_\_\_\_\_

28. GIVE NAME OF FIRM \_\_\_\_\_ DATES \_\_\_\_\_  
(From) (To)

ADDRESS OF FIRM \_\_\_\_\_

29. HOW WOULD YOU CLASSIFY YOURSELF - BANKER, EDUCATOR, LAWYER, BUSINESS MAN, ETC.? \_\_\_\_\_

Educator  
@ Sewing  
30. WHAT ARE YOUR HOBBIES? Collecting handicraft samples and recipes of cooking  
and patterns of children's clothing etc.

@ Fishing  
31. WHERE WERE YOU AND WHAT DID YOU DO DURING THE WAR? \_\_\_\_\_

1937-1938 Teaching mathematics in True Light Middle School, Hongkong  
1938-1940 Studying in the U.S.A.  
1940-1944 Teaching in Ginling College, Chengtu, Szechwan  
1944-1946 Working in China Nutritional Aid Council, Chungking,  
Szechwan

0903

32. PLEASE TELL BRIEFLY ABOUT ANY UNUSUAL EXPERIENCES YOU HAVE HAD - FOR EXAMPLE: WERE

YOU INTERNED, CAPTURED, BOMBED, ETC? THESE EXPERIENCES NEED NOT BE LIMITED TO MILITARY ACTIVITIES.

In 1940, since I had to join Ginling College right after I got back from America, I could only fly from Hongkong to Chungking by plane. The regulation of the aviation company was very strict that I was allowed to take not more than 33 pounds of clothing along. So I had to leave the rest of my belongings at home. Unfortunately when Hongkong was occupied in 1941, my home, which was right next to Kai Tak Air Field was looted. All my precious collection of teaching materials were gone, and not a single thread was left!

Within the last six years, owing to the limitation of my income and teaching materials, I had suffered badly on the material side. However, I had gained much more self confidence than ever. I could proceed my teaching smoothly and had improved my teaching method year after year. I had tried to use all kinds of local products to make household <sup>furnishings</sup> (decorative objects) and household wares. During winter and summer vacations, every year, I had experiences of conducting groups of <sup>Ginling</sup> ~~women~~ students to put up educational exhibitions and demonstrations, in which we usually used home decoration, children's food & clothing, home-made toys, children's nutrition, etc. as our subjects. Most of these exhibitions were put up in rural social service centers. We had gained excellent criticism everytime.

After three years hard working, my health began to degenerate, yet I could not rest even during my pregnancy. I had to work & teach on the wares day when I gave birth of my first child. Continuously <sup>teaching after 28 days of confinement</sup> ~~work~~ for another year, my health was getting worse, so I had to leave the heavy teaching post in 1944. After a few months resting, I felt better again. Then, I continued to take charge of another educational program of China Nutritional Aid work. During the next two years, I worked with Miss Yang Ming Hsin, my Yenching classmate, to publish series of pamphlets called "Children's Nutrition". Besides, I had tried to give series of lectures on nutrition and conduct demonstrations of cookery and also the consultation service for mothers in Chungking. Until the end of the war, I came back to Canton & began to teach in Lingnan University again.

0904

INFORMATION BLANK  
FOR  
CHINA CHRISTIAN COLLEGES ALUMNI

The main contribution of the Christian Colleges is their alumni. And one of the most effective and graphic stories we in America, who are trying to get financial support for your alma mater, have to tell is the story of our alumni and the contribution they are now making in their chosen field of endeavor. You, as one of these alumni, are part of that story.

But to tell this story we need much more detailed information about you and our other graduates as we do not at present have enough material in our files. So we are asking all of you who are now in this country to fill out the enclosed information blank and return it to us as promptly as possible.

Cheeloo University  
Fukien Christian University  
Ginling College  
Hangchow Christian College

Hua Chung University  
Hwa Nan College  
Lingnan University  
University of Nanking  
St. John's University

University of Shanghai  
Soochow University  
West China Union University  
Yenching University

Please mail to: PUBLICITY DEPARTMENT  
ASSOCIATED BOARDS FOR CHRISTIAN COLLEGES IN CHINA  
150 FIFTH AVENUE  
NEW YORK 11, N.Y.

0905

DATE May 28, 1947

1. NAME Edwin P. Yu 游恩溥  
(In English) (In Chinese)
2. PERMANENT ADDRESS IN U.S. Room 515, 111 Broadway, New York 6, N.Y.  
(Street & Number) (City) (State)
3. PRESENT OCCUPATION Ceramic Engineer
4. NAME OF EMPLOYER Central Insulation Materials Corp. of China
5. BUSINESS ADDRESS 670 Szechuan Road (Central), Shanghai, China
6. SPECIFIC WORK YOU ARE STUDYING OR TRAINING FOR Ceramic Engineering
7. DO YOU PLAN TO WORK IN CHINA? yes
8. ARE YOU A CHRISTIAN? Yes WHAT DENOMINATION? Evangelical Church Mission
9. DATE OF BIRTH January 18, 1913 PLACE OF BIRTH Yuhshien, Hunan  
(Month) (Day) (Year) (City) (Province)
10. PRESENT CITIZENSHIP Chinese 11. MARRIED? No
12. FATHER'S OCCUPATION Minister of Church (retired) 13. DID EITHER PARENT ATTEND A CHRISTIAN COLLEGE? My father did. 14. WHICH COLLEGE? Nanking Theological Seminary
15. UNDER THE AUSPICES OF WHAT ORGANIZATION ARE YOU IN THIS COUNTRY? The National Resources Commission of China

#### EDUCATIONAL BACKGROUND

- (IN CHINA)
16. MIDDLE SCHOOL ATTENDED Yali Middle School LOCATION Changsha Hunan  
(City) (Province)
17. CHRISTIAN COLLEGE ATTENDED Hua Chung College and Yenching University DATES 1932 - 1934  
(From) (To)
18. DEGREE RECEIVED B. S. MAJOR SUBJECT IN COLLEGE Chemistry
19. SCHOLARSHIPS OR OTHER HONORS RECEIVED ---
20. WHAT ATHLETIC TEAMS WERE YOU A MEMBER OF? ---
21. TO WHAT DRAMATIC, DEBATING, MUSIC OR LANGUAGE CLUBS DID YOU BELONG? ---
22. HAVE YOU ATTENDED COLLEGE IN ANY OTHER COUNTRY (not U.S.) no  
(Country)
- (IN AMERICA)
23. COLLEGE OR UNIVERSITY ATTENDED ----- LOCATION -----  
(City) (State)
- DATES ATTENDED ----- ----- DEGREES RECEIVED -----  
(From) (To)
24. SCHOLARSHIPS OR OTHER HONORS -----
25. EXTRA-CURRICULAR ACTIVITIES -----

0906

WORK EXPERIENCE

26. (IN CHINA)

NAME OF FIRM National Resources Commission DATES 1937 1938  
(From) (To)

ADDRESS San Yuan Hiang, Nanking

TYPE OF WORK YOU DID Industrial Investigation Work

NAME OF FIRM Central Insulator Works / reorganized after war to become Central Insulation  
Materials Company DATES 1942 present  
(From) (To)

ADDRESS 670 Szechuan Road (Central), Shanghai, China

TYPE OF WORK YOU DID Ceramic Engineering, Manufacturing Superintendent

27. (IN UNITED STATES)

NAME OF FIRM Central Insulation Materials Corp. DATES \_\_\_\_\_  
(Chinese Firm) (From) (To)

ADDRESS \_\_\_\_\_

TYPE OF WORK YOU DID \_\_\_\_\_

NAME OF FIRM \_\_\_\_\_ DATES \_\_\_\_\_  
(From) (To)

ADDRESS \_\_\_\_\_

TYPE OF WORK YOU DID \_\_\_\_\_

28. WHAT ARE YOUR HOBBIES? Music and photography

29. WHERE WERE YOU AND WHAT DID YOU DO DURING THE WAR? Chungking and Ipin, Szechuan

\_\_\_\_\_  
\_\_\_\_\_  
\_\_\_\_\_  
\_\_\_\_\_  
\_\_\_\_\_  
\_\_\_\_\_  
\_\_\_\_\_  
\_\_\_\_\_  
\_\_\_\_\_  
\_\_\_\_\_

30. PLEASE TELL BRIEFLY ABOUT ANY UNUSUAL EXPERIENCES YOU HAVE HAD - FOR EXAMPLE: WERE YOU INTERNED, CAPTURED, BOMBED, ETC?

0908

INFORMATION BLANK  
FOR  
CHINA CHRISTIAN COLLEGES ALUMNI

The main contribution of the Christian Colleges is their alumni. And one of the most effective and graphic stories we in America, who are trying to get financial support for your alma mater, have to tell is the story of our alumni and the contribution they are now making in their chosen field of endeavor. You, as one of these alumni, are part of that story.

But to tell this story we need much more detailed information about you and our other graduates than we now have in our files. So we are asking all of you who are now working in China to fill out the enclosed information blank and return it to us as promptly as possible.

Cheeloo University  
Fukien Christian University  
Ginling College  
Hangchow Christian College

Hua Chung University  
Hwa Nan College  
Lingnan University  
University of Nanking  
St. John's University

University of Shanghai  
Soochow University  
West China Union University  
Yenching University

Please mail to: PUBLICITY DEPARTMENT  
ASSOCIATED BOARDS FOR CHRISTIAN COLLEGES IN CHINA  
150 FIFTH AVENUE  
NEW YORK 11, N. Y.

0909

DATE May 22nd., 1947.

1. NAME Henry Yuen  
(In English)

岳克川  
(In Chinese)

2. PERMANENT ADDRESS 187, Hami Road, 1st Area, Tientsin.  
(Street & Number) (City) (Province)

3. PRESENT OCCUPATION Caltex Oil Company, Tientsin.

4. NAME OF EMPLOYER Caltex Oil Company, (China). Ltd.

5. BUSINESS ADDRESS 114, Chung Cheng Road, Tientsin.

6. SPECIFIC WORK YOU ARE STUDYING OR TRAINING FOR Marketing Department

7. ARE YOU A CHRISTIAN? Yes

8. WHAT DENOMINATION? \_\_\_\_\_

9. DATE OF BIRTH March 12th 1917 10. PLACE OF BIRTH Shanghai  
(Month) (Day) (Year) (City) (Province)

11. MARRIED? Yes 12. FATHER'S OCCUPATION Commercial field

13. DID EITHER PARENT ATTEND A CHRISTIAN COLLEGE? - 14. WHICH COLLEGE? -

#### EDUCATIONAL BACKGROUND

15. MIDDLE SCHOOL ATTENDED Nan Kai Middle School LOCATION Tientsin.  
(City) (Province)

16. CHRISTIAN COLLEGE ATTENDED Yenching University DATES 1935 1939  
(From) (To)

17. DEGREE RECEIVED B.Sc. MAJOR SUBJECT IN COLLEGE Chemistry

18. SCHOLASTIC AND OTHER HONORS RECEIVED -

19. WHAT ATHLETIC TEAMS WERE YOU A MEMBER OF? Basket Ball.

20. TO WHAT DRAMATIC, DEBATING, MUSIC OR LANGUAGE CLUBS DID YOU BELONG? German Language Club.

21. HAVE YOU ATTENDED COLLEGE IN ANY OTHER COUNTRY? (not U.S.) -  
(Country)

22. HAVE YOU ATTENDED COLLEGE IN THE U.S.? -

23. COLLEGE OR UNIVERSITY ATTENDED - LOCATION -  
(City) (State)

DATES ATTENDED - - DEGREES RECEIVED -  
(From) (To)

24. SCHOLARSHIPS OR OTHER HONORS Received scholarships in Middle School & College.

25. EXTRA-CURRICULAR ACTIVITIES Laboratory Researches

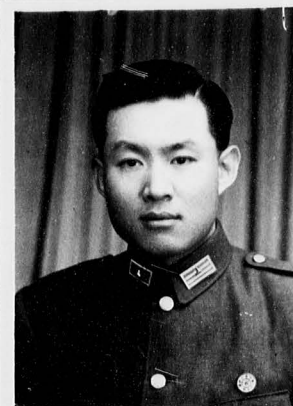

WORK EXPERIENCE

26. WHAT DO YOU CONSIDER THE MOST IMPORTANT WORK YOU HAVE DONE SINCE LEAVING COLLEGE? \_\_\_\_\_

Chief Engineer of a Brickworks.

27. WHAT TYPE OF WORK WAS IT? \_\_\_\_\_ Manufacturing Engineering.

28. GIVE NAME OF FIRM \_\_\_\_\_ - Private - \_\_\_\_\_ DATES \_\_\_\_\_ - \_\_\_\_\_  
(From) (To)

ADDRESS OF FIRM \_\_\_\_\_ - Private - \_\_\_\_\_

29. HOW WOULD YOU CLASSIFY YOURSELF - BANKER, EDUCATOR, LAWYER, BUSINESS MAN, ETC.? \_\_\_\_\_

Industrial student.

30. WHAT ARE YOUR HOBBIES? \_\_\_\_\_ Movie & Music, reading also.

31. WHERE WERE YOU AND WHAT DID YOU DO DURING THE WAR? \_\_\_\_\_

With a Brick Making Plant, and with Chinese Nationalist Army.

32. PLEASE TELL BRIEFLY ABOUT ANY UNUSUAL EXPERIENCES YOU HAVE HAD - FOR EXAMPLE: WERE YOU INTERNED, CAPTURED, BOMBED, ETC? THESE EXPERIENCES NEED NOT BE LIMITED TO MILITARY ACTIVITIES.

-4-

09 12

INFORMATION BLANK  
FOR  
CHINA CHRISTIAN COLLEGES ALUMNI

The main contribution of the Christian Colleges is their alumni. And one of the most effective and graphic stories we in America, who are trying to get financial support for your alma mater, have to tell is the story of our alumni and the contribution they are now making in their chosen field of endeavor. You, as one of these alumni, are part of that story.

But to tell this story we need much more detailed information about you and our other graduates than we now have in our files. So we are asking all of you who are now working in China to fill out the enclosed information blank and return it to us as promptly as possible.

Cheeloo University  
Fukien Christian University  
Ginling College  
Hangchow Christian College

Hua Chung University  
Hwa Nan College  
Lingnan University  
University of Nanking  
St. John's University

University of Shanghai  
Soochow University  
West China Union University  
Yenching University

Please mail to: PUBLICITY DEPARTMENT  
ASSOCIATED BOARDS FOR CHRISTIAN COLLEGES IN CHINA  
150 FIFTH AVENUE  
NEW YORK 11, N. Y.

09 13

DATE May 24th, 1947

1. NAME Yin Hsi-ch'i  
(In English)

殷錫琪  
(In Chinese)

Attach  
Photograph  
Here

2. PERMANENT ADDRESS 64 Nanmenohieh Street, Pinghu, Chekiang  
(Street & Number) (City) (Province)

3. PRESENT OCCUPATION Manager, Postal Bank, Peiping, China

4. NAME OF EMPLOYER Ministry of Communications

5. BUSINESS ADDRESS Postal Bank, 3 Legation Street, Peiping

6. SPECIFIC WORK YOU ARE STUDYING OR TRAINING FOR \_\_\_\_\_

7. ARE YOU A CHRISTIAN? No. 8. WHAT DENOMINATION? \_\_\_\_\_

9. DATE OF BIRTH 11th, 7th month, 1906 10. PLACE OF BIRTH Pinghu, Chekiang  
(Month) (Day) (Year) (City) (Province)

11. MARRIED? Yes. 12. FATHER'S OCCUPATION Government official, deceased.

13. DID EITHER PARENT ATTEND A CHRISTIAN COLLEGE? No. 14. WHICH COLLEGE? \_\_\_\_\_

#### EDUCATIONAL BACKGROUND

15. MIDDLE SCHOOL ATTENDED Kashing High School LOCATION Kashing, Chekiang  
Missionary Institute (City) (Province)  
Shanghai Baptist College 1923-24

16. CHRISTIAN COLLEGE ATTENDED Yenching University DATES 1924-27  
(From) (To)

17. DEGREE RECEIVED B.A. MAJOR SUBJECT IN COLLEGE Economics

18. SCHOLASTIC AND OTHER HONORS RECEIVED membership, Phi Tau Phi Scholarship Honor Society

19. WHAT ATHLETIC TEAMS WERE YOU A MEMBER OF? Football Team

20. TO WHAT DRAMATIC, DEBATING, MUSIC OR LANGUAGE CLUBS DID YOU BELONG? German, Russian

21. HAVE YOU ATTENDED COLLEGE IN ANY OTHER COUNTRY? (not U.S.) No.  
(Country)

22. HAVE YOU ATTENDED COLLEGE IN THE U.S.? No.

23. COLLEGE OR UNIVERSITY ATTENDED \_\_\_\_\_ LOCATION \_\_\_\_\_  
(City) (State)

DATES ATTENDED \_\_\_\_\_  
(From) (To) DEGREES RECEIVED \_\_\_\_\_

24. SCHOLARSHIPS OR OTHER HONORS \_\_\_\_\_

25. EXTRA-CURRICULAR ACTIVITIES \_\_\_\_\_

09 15

金  
弟  
元  
班 存  
号 念  
95550

WORK EXPERIENCE

26. WHAT DO YOU CONSIDER THE MOST IMPORTANT WORK YOU HAVE DONE SINCE LEAVING COLLEGE? \_\_\_\_\_

In the capacity of secretary of the Finance Committee of the  
Legislative Yuan, I helped drafting several laws.

27. WHAT TYPE OF WORK WAS IT? Laws on financial administration.

28. GIVE NAME OF FIRM \_\_\_\_\_ DATES \_\_\_\_\_  
(From) (To)

ADDRESS OF FIRM \_\_\_\_\_

29. HOW WOULD YOU CLASSIFY YOURSELF - BANKER, EDUCATOR, LAWYER, BUSINESS MAN, ETC.? \_\_\_\_\_

Banker.

30. WHAT ARE YOUR HOBBIES? \_\_\_\_\_

31. WHERE WERE YOU AND WHAT DID YOU DO DURING THE WAR? I served in various establish-  
ments of the Government, ever since I left Yenching. During the war  
I remained at Chungking and spent my spare time writing to booster  
up the morale of my compatriots.

32. PLEASE TELL BRIEFLY ABOUT ANY UNUSUAL EXPERIENCES YOU HAVE HAD - FOR EXAMPLE: WERE YOU INTERNED, CAPTURED, BOMBED, ETC? THESE EXPERIENCES NEED NOT BE LIMITED TO MILITARY ACTIVITIES.

Experienced many air raids.

09 18

INFORMATION BLANK  
FOR  
CHINA CHRISTIAN COLLEGES ALUMNI

The main contribution of the Christian Colleges is their alumni. And one of the most effective and graphic stories we in America, who are trying to get financial support for your alma mater, have to tell is the story of our alumni and the contribution they are now making in their chosen field of endeavor. You, as one of these alumni, are part of that story.

But to tell this story we need much more detailed information about you and our other graduates as we do not at present have enough material in our files. So we are asking all of you who are now in this country to fill out the enclosed information blank and return it to us as promptly as possible.

Cheeloo University  
Fukien Christian University  
Ginling College  
Hangchow Christian College

Hua Chung University  
Hwa Nan College  
Lingnan University  
University of Nanking  
St. John's University

University of Shanghai  
Soochow University  
West China Union University  
Yenching University

Please mail to: PUBLICITY DEPARTMENT  
ASSOCIATED BOARDS FOR CHRISTIAN COLLEGES IN CHINA  
150 FIFTH AVENUE  
NEW YORK 11, N.Y.

09 19

DATE May 29, 1947

1. NAME Jung Seng Yen 嚴東生  
(In English) (In Chinese)

2. PERMANENT ADDRESS IN U.S. 500 Riverside Dr. N.Y. 27 N.Y.  
(Street & Number) (City) (State)

3. PRESENT OCCUPATION Graduate School, New York Univ.

4. NAME OF EMPLOYER —

5. BUSINESS ADDRESS —

6. SPECIFIC WORK YOU ARE STUDYING OR TRAINING FOR Chemical Engineering

7. DO YOU PLAN TO WORK IN CHINA? Yes

8. ARE YOU A CHRISTIAN? Yes WHAT DENOMINATION? Episcopalian

9. DATE OF BIRTH Feb. 10 1918 PLACE OF BIRTH Shanghai Kiangsu  
(Month) (Day) (Year) (City) (Province)

10. PRESENT CITIZENSHIP Chinese 11. MARRIED? Yes

12. FATHER'S OCCUPATION retired 13. DID EITHER PARENT ATTEND A CHRISTIAN  
COLLEGE? no 14. WHICH COLLEGE? —

15. UNDER THE AUSPICES OF WHAT ORGANIZATION ARE YOU IN THIS COUNTRY? no particular  
organization

#### EDUCATIONAL BACKGROUND

(IN CHINA)

16. MIDDLE SCHOOL ATTENDED Chung Ti middle school LOCATION Peiping Hopei  
(City) (Province)

17. CHRISTIAN COLLEGE ATTENDED Yenching University DATES 1937 1941  
(From) (To)

18. DEGREE RECEIVED B.S. & M.S. MAJOR SUBJECT IN COLLEGE Chemistry

19. SCHOLARSHIPS OR OTHER HONORS RECEIVED Phi Tau Phi Honor Society

20. WHAT ATHLETIC TEAMS WERE YOU A MEMBER OF? no

21. TO WHAT DRAMATIC, DEBATING, MUSIC OR LANGUAGE CLUBS DID YOU BELONG? no

22. HAVE YOU ATTENDED COLLEGE IN ANY OTHER COUNTRY (not U.S.) no  
(Country)

(IN AMERICA)

23. COLLEGE OR UNIVERSITY ATTENDED New York University LOCATION N.Y. N.Y.  
(City) (State)

DATES ATTENDED 1946 1947  
(From) (To)

DEGREES RECEIVED —

24. SCHOLARSHIPS OR OTHER HONORS Graduate Fellowship

25. EXTRA-CURRICULAR ACTIVITIES nothing particular

0920

WORK EXPERIENCE

26. (IN CHINA)

NAME OF FIRM China University DATES 1942 - 1945  
(From) (To)

ADDRESS Peking, China

TYPE OF WORK YOU DID Teaching in Chemistry

NAME OF FIRM Kailan Mining Administration DATES 1945 - 1946  
(From) (To)

ADDRESS Zongshan, Hopei, China

TYPE OF WORK YOU DID Ceramic Engineering

27. (IN UNITED STATES)

NAME OF FIRM no. DATES \_\_\_\_\_  
(From) (To)

ADDRESS \_\_\_\_\_

TYPE OF WORK YOU DID \_\_\_\_\_

NAME OF FIRM \_\_\_\_\_ DATES \_\_\_\_\_  
(From) (To)

ADDRESS \_\_\_\_\_

TYPE OF WORK YOU DID \_\_\_\_\_

28. WHAT ARE YOUR HOBBIES? Playing bridge

29. WHERE WERE YOU AND WHAT DID YOU DO DURING THE WAR? \_\_\_\_\_

Engaged in Teaching all through the years.

30. PLEASE TELL BRIEFLY ABOUT ANY UNUSUAL EXPERIENCES YOU HAVE HAD - FOR EXAMPLE: WERE YOU INTERNED, CAPTURED, BOMBED, ETC?

0922

INFORMATION BLANK  
FOR  
CHINA CHRISTIAN COLLEGES ALUMNI

The main contribution of the Christian Colleges is their alumni. And one of the most effective and graphic stories we in America, who are trying to get financial support for your alma mater, have to tell is the story of our alumni and the contribution they are now making in their chosen field of endeavor. You, as one of these alumni, are part of that story.

But to tell this story we need much more detailed information about you and our other graduates than we now have in our files. So we are asking all of you who are now working in China to fill out the enclosed information blank and return it to us as promptly as possible.

Cheeloo University  
Fukien Christian University  
Ginling College  
Hangchow Christian College

Hua Chung University  
Hwa Nan College  
Lingnan University  
University of Nanking  
St. John's University

University of Shanghai  
Soochow University  
West China Union University  
Yenching University

Please mail to: PUBLICITY DEPARTMENT  
ASSOCIATED BOARDS FOR CHRISTIAN COLLEGES IN CHINA  
150 FIFTH AVENUE  
NEW YORK 11, N. Y.

0923

DATE June 18, 1947

1. NAME Yang Min-Hsien  
(In English)

(YANG MIN-HSIEN)

楊敏賢  
(In Chinese)

2. PERMANENT ADDRESS 273 Route Culty. Apt. 2  
(Street & Number) Shanghai  
(City) (Province)

Attach  
Photograph  
Here

3. PRESENT OCCUPATION Executive Secretary, Nutritional Aid Council

4. NAME OF EMPLOYER The CHINA NUTRITIONAL AID COUNCIL

5. BUSINESS ADDRESS Rm. 533, 145 SHANGTUNG ROAD, SHANGHAI

6. SPECIFIC WORK YOU ARE STUDYING OR TRAINING FOR \_\_\_\_\_

7. ARE YOU A CHRISTIAN? NO 8. WHAT DENOMINATION? \_\_\_\_\_

9. DATE OF BIRTH Aug. 10 1915 10. PLACE OF BIRTH Hsianotan  
(Month) (Day) (Year) (City) (Province)

11. MARRIED? YES 12. FATHER'S OCCUPATION NONE

13. DID EITHER PARENT ATTEND A CHRISTIAN COLLEGE? NO 14. WHICH COLLEGE? \_\_\_\_\_

#### EDUCATIONAL BACKGROUND

15. MIDDLE SCHOOL ATTENDED Bridgman LOCATION Peiping  
(City) (Province)

16. CHRISTIAN COLLEGE ATTENDED Yenching Univ. DATES 1933-Sept. 1937-June  
(From) (To)

17. DEGREE RECEIVED B. S. MAJOR SUBJECT IN COLLEGE Home Economics

18. SCHOLASTIC AND OTHER HONORS RECEIVED \_\_\_\_\_

19. WHAT ATHLETIC TEAMS WERE YOU A MEMBER OF? Volley Ball, Basket, Table Tennis

20. TO WHAT DRAMATIC, DEBATING, MUSIC OR LANGUAGE CLUBS DID YOU BELONG? \_\_\_\_\_

21. HAVE YOU ATTENDED COLLEGE IN ANY OTHER COUNTRY? (not U.S.) \_\_\_\_\_  
(Country)

22. HAVE YOU ATTENDED COLLEGE IN THE U.S.? \_\_\_\_\_

23. COLLEGE OR UNIVERSITY ATTENDED \_\_\_\_\_ LOCATION \_\_\_\_\_  
(City) (State)

DATES ATTENDED \_\_\_\_\_  
(From) (To) DEGREES RECEIVED \_\_\_\_\_

24. SCHOLARSHIPS OR OTHER HONORS Observation trip scholarship in U.S. from the Nutritional Aid Committee.

25. EXTRA-CURRICULAR ACTIVITIES \_\_\_\_\_

0924

WORK EXPERIENCE

26. WHAT DO YOU CONSIDER THE MOST IMPORTANT WORK YOU HAVE DONE SINCE LEAVING COLLEGE? \_\_\_\_\_

27. WHAT TYPE OF WORK WAS IT? Educational work in nutrition

28. GIVE NAME OF FIRM \_\_\_\_\_ DATES \_\_\_\_\_  
(From) (To)

ADDRESS OF FIRM \_\_\_\_\_

29. HOW WOULD YOU CLASSIFY YOURSELF - BANKER, EDUCATOR, LAWYER, BUSINESS MAN, ETC.? \_\_\_\_\_

NUTRITIONIST

30. WHAT ARE YOUR HOBBIES? \_\_\_\_\_

31. WHERE WERE YOU AND WHAT DID YOU DO DURING THE WAR? Working as a nutritionist  
in the National Institute of Health, Chungking. Doing public  
health nutrition work in Chungking.

0925

INFORMATION BLANK  
FOR  
CHINA CHRISTIAN COLLEGES ALUMNI

The main contribution of the Christian Colleges is their alumni. And one of the most effective and graphic stories we in America, who are trying to get financial support for your alma mater, have to tell is the story of our alumni and the contribution they are now making in their chosen field of endeavor. You, as one of these alumni, are part of that story.

But to tell this story we need much more detailed information about you and our other graduates than we now have in our files. So we are asking all of you who are now working in China to fill out the enclosed information blank and return it to us as promptly as possible.

Cheeloo University  
Fukien Christian University  
Ginling College  
Hangchow Christian College

Hua Chung University  
Hwa Nan College  
Lingnan University  
University of Nanking  
St. John's University

University of Shanghai  
Soochow University  
West China Union University  
Yenching University

Please mail to: PUBLICITY DEPARTMENT  
ASSOCIATED BOARDS FOR CHRISTIAN COLLEGES IN CHINA  
150 FIFTH AVENUE  
NEW YORK 11, N. Y.

0927

DATE May 23, 1947.

1. NAME Harry P. Yang  
(In English)

楊 肖 彭  
(In Chinese)

2. PERMANENT ADDRESS c/o Y.M.C.A., Tung Ma Lu, TIENTSIN, CHINA  
(Street & Number) (City) (Province)

3. PRESENT OCCUPATION General Secretary, Tientsin YMCA

4. NAME OF EMPLOYER Board of Directors of Tientsin YMCA

5. BUSINESS ADDRESS Y.M.C.A., Tung Ma Lu, Tientsin, China

6. SPECIFIC WORK YOU ARE STUDYING OR TRAINING FOR Association Administration

7. ARE YOU A CHRISTIAN? Yes. 8. WHAT DENOMINATION? American Methodist

9. DATE OF BIRTH Jan. 28th, 1907. 10. PLACE OF BIRTH Sheng-Fang, Tientsin West  
(Month) (Day) (Year) (City) (Province)

11. MARRIED? Yes. 12. FATHER'S OCCUPATION Died.

13. DID EITHER PARENT ATTEND A CHRISTIAN COLLEGE? No. 14. WHICH COLLEGE? No.

#### EDUCATIONAL BACKGROUND

15. MIDDLE SCHOOL ATTENDED Nankai Middle School LOCATION Tientsin, China  
(City) (Province)

16. CHRISTIAN COLLEGE ATTENDED Yenching University DATES 1929 1933  
(From) (To)

17. DEGREE RECEIVED B. A. MAJOR SUBJECT IN COLLEGE Sociology & Social Work

18. SCHOLASTIC AND OTHER HONORS RECEIVED A special professional diploma

19. WHAT ATHLETIC TEAMS WERE YOU A MEMBER OF? Basket-ball team in Middle school

20. TO WHAT DRAMATIC, DEBATING, MUSIC OR LANGUAGE CLUBS DID YOU BELONG? Yenching Chinese  
Dramatic Club, Tientsin Y's Men's Club & Rotary Club, etc.

21. HAVE YOU ATTENDED COLLEGE IN ANY OTHER COUNTRY? (not U.S.) No.

22. HAVE YOU ATTENDED COLLEGE IN THE U.S.? I am going to attend Columbia University  
this fall semester. (Country)

23. COLLEGE OR UNIVERSITY ATTENDED Columbia University LOCATION New York City  
(City) (State)

DATES ATTENDED 1947 1948  
(From) (To) DEGREES RECEIVED Probably M. A.

24. SCHOLARSHIPS OR OTHER HONORS General Scholarship at Yenching for 3 years.

25. EXTRA-CURRICULAR ACTIVITIES International Committee of YMCAs Scholarship.  
Christian Fellowship

0928

WORK EXPERIENCE

26. WHAT DO YOU CONSIDER THE MOST IMPORTANT WORK YOU HAVE DONE SINCE LEAVING COLLEGE? \_\_\_\_\_

I have been working in the YMCA for 14 years - one year in Peiping  
for training courses & 13 years in the Tientsin "Y". I know how to  
deal with the Japanese during the "black-out" period.

27. WHAT TYPE OF WORK WAS IT? To be responsible for the whole Association, I  
am specially interested in the work of general administration as  
a General Secretary. Only thru hard times we can learn more and  
get good experiences.

28. GIVE NAME OF FIRM Y.M.C.A. DATES 1933 1947  
(From) (To)  
ADDRESS OF FIRM Y.M.C.A., Tung Ma Lu, Tientsin, China

29. HOW WOULD YOU CLASSIFY YOURSELF - BANKER, EDUCATOR, LAWYER, BUSINESS MAN, ETC.? \_\_\_\_\_  
Social Worker, YMCA secretary, or "Y" worker

30. WHAT ARE YOUR HOBBIES? Chinese Classical Drama

31. WHERE WERE YOU AND WHAT DID YOU DO DURING THE WAR? Remaining in YMCA work during  
the Japanese occupation, but did not cooperate with them at all.

1933-36 as Boys Work Secretary

1936-41 as Boys work, Young Men's & a Branch head Secretary

1942-3 as Acting General Secretary of Tientsin YMCA

1933-7 as General Secretary

0929

32. PLEASE TELL BRIEFLY ABOUT ANY UNUSUAL EXPERIENCES YOU HAVE HAD - FOR EXAMPLE: WERE YOU INTERNED, CAPTURED, BOMBED, ETC? THESE EXPERIENCES NEED NOT BE LIMITED TO MILITARY ACTIVITIES.

When the Japanese first bombed the city of Tientsin in 1937 I was in the town and had seen everything about the cruelty of the Japs. Since then I had never left Tientsin. I used to travel between Peiping and Tientsin once a month and even two times to Shanghai during the Japanese occupation. I have seen so many types of Japs during the time of War.

0930

INFORMATION BLANK  
FOR  
CHINA CHRISTIAN COLLEGES ALUMNI

The main contribution of the Christian Colleges is their alumni. And one of the most effective and graphic stories we in America, who are trying to get financial support for your alma mater, have to tell is the story of our alumni and the contribution they are now making in their chosen field of endeavor. You, as one of these alumni, are part of that story.

But to tell this story we need much more detailed information about you and our other graduates than we now have in our files. So we are asking all of you who are now working in China to fill out the enclosed information blank and return it to us as promptly as possible.

Cheeloo University  
Fukien Christian University  
Ginling College  
Hangchow Christian College

Hua Chung University  
Hwa Nan College  
Lingnan University  
University of Nanking  
St. John's University

University of Shanghai  
Soochow University  
West China Union University  
Yenching University

Please mail to: PUBLICITY DEPARTMENT  
ASSOCIATED BOARDS FOR CHRISTIAN COLLEGES IN CHINA  
150 FIFTH AVENUE  
NEW YORK 11, N. Y.

0931

DATE June 19, 1947

1. NAME Ching-Keen Yang (In English) 楊慶堃 (In Chinese) none available at present

2. PERMANENT ADDRESS Far East Dept., University of Washington, Seattle (Street & Number) Wash., U.S.A. (City) (Province)

3. PRESENT OCCUPATION Professor

4. NAME OF EMPLOYER University of Washington

5. BUSINESS ADDRESS Far East Dept., University of Washington, Seattle, Wash., U.S.A.

6. SPECIFIC WORK YOU ARE STUDYING OR TRAINING FOR Sociology

7. ARE YOU A CHRISTIAN? no 8. WHAT DENOMINATION? \_\_\_\_\_

9. DATE OF BIRTH March 3 1910 (Month) (Day) (Year) 10. PLACE OF BIRTH Canton, Kwangtung (City) (Province)

11. MARRIED? Yes 12. FATHER'S OCCUPATION merchant

13. DID EITHER PARENT ATTEND A CHRISTIAN COLLEGE? no 14. WHICH COLLEGE? \_\_\_\_\_

#### EDUCATIONAL BACKGROUND

15. MIDDLE SCHOOL ATTENDED Lingnan LOCATION Canton, Kwangtung (City) (Province)

16. CHRISTIAN COLLEGE ATTENDED Shanghai College DATES 1927-1929 (From) (To)

17. DEGREE RECEIVED B.A. M.A. MAJOR SUBJECT IN COLLEGE Sociology

18. SCHOLASTIC AND OTHER HONORS RECEIVED Alpha Kappa Delta; Phi Kappa Phi

19. WHAT ATHLETIC TEAMS WERE YOU A MEMBER OF? none

20. TO WHAT DRAMATIC, DEBATING, MUSIC OR LANGUAGE CLUBS DID YOU BELONG? none

21. HAVE YOU ATTENDED COLLEGE IN ANY OTHER COUNTRY? (not U.S.) \_\_\_\_\_ (Country)

22. HAVE YOU ATTENDED COLLEGE IN THE U.S.? Yes

23. COLLEGE OR UNIVERSITY ATTENDED U. of Michigan LOCATION Ann Arbor Mich (City) (State)

DATES ATTENDED 1934 (From) 1938 (To) DEGREES RECEIVED Ph. D.

24. SCHOLARSHIPS OR OTHER HONORS Phi Kappa Phi

25. EXTRA-CURRICULAR ACTIVITIES \_\_\_\_\_

WORK EXPERIENCE

26. WHAT DO YOU CONSIDER THE MOST IMPORTANT WORK YOU HAVE DONE SINCE LEAVING COLLEGE? \_\_\_\_\_

Editing newspaper, teaching

27. WHAT TYPE OF WORK WAS IT? Editing newspaper, teaching

28. GIVE NAME OF FIRM Univ. of Wash. DATES 1944 1947  
(From) (To)

ADDRESS OF FIRM Seattle 5, Wash.

29. HOW WOULD YOU CLASSIFY YOURSELF - BANKER, EDUCATOR, LAWYER, BUSINESS MAN, ETC.? \_\_\_\_\_

Educator

30. WHAT ARE YOUR HOBBIES? woodwork

31. WHERE WERE YOU AND WHAT DID YOU DO DURING THE WAR? In U.S.A.

editing newspaper, teaching

0933

32. PLEASE TELL BRIEFLY ABOUT ANY UNUSUAL EXPERIENCES YOU HAVE HAD - FOR EXAMPLE: WERE

YOU INTERNED, CAPTURED, BOMBED, ETC? THESE EXPERIENCES NEED NOT BE LIMITED TO MILITARY ACTIVITIES.

0934

INFORMATION BLANK  
FOR  
CHINA CHRISTIAN COLLEGES ALUMNI

The main contribution of the Christian Colleges is their alumni. And one of the most effective and graphic stories we in America, who are trying to get financial support for your alma mater, have to tell is the story of our alumni and the contribution they are now making in their chosen field of endeavor. You, as one of these alumni, are part of that story.

But to tell this story we need much more detailed information about you and our other graduates than we now have in our files. So we are asking all of you who are now working in China to fill out the enclosed information blank and return it to us as promptly as possible.

Cheeloo University  
Fukien Christian University  
Ginling College  
Hangchow Christian College

Hua Chung University  
Hwa Nan College  
Lingnan University  
University of Nanking  
St. John's University

University of Shanghai  
Soochow University  
West China Union University  
Yenching University

Please mail to: PUBLICITY DEPARTMENT  
ASSOCIATED BOARDS FOR CHRISTIAN COLLEGES IN CHINA  
150 FIFTH AVENUE  
NEW YORK 11, N. Y.

0935

DATE July 7, 1947

1. NAME Chi-yü Wu 吳其玉  
(In English) (In Chinese)

2. PERMANENT ADDRESS Ministry of Foreign Affairs, Nanjing,  
(Street & Number) (City) (Province)

3. PRESENT OCCUPATION Counsellor

4. NAME OF EMPLOYER Ministry of Foreign Affairs

5. BUSINESS ADDRESS same as permanent address

Attach  
Photograph  
Here

6. SPECIFIC WORK YOU ARE STUDYING OR TRAINING FOR Diplomacy + International Law

7. ARE YOU A CHRISTIAN? Yes. 8. WHAT DENOMINATION? Methodist Episcopal

9. DATE OF BIRTH May 1 1904 10. PLACE OF BIRTH Mintung, Fukien  
(Month) (Day) (Year) (City) (Province)

11. MARRIED? Yes 12. FATHER'S OCCUPATION farmer, merchant, preacher, etc.

13. DID EITHER PARENT ATTEND A CHRISTIAN COLLEGE? Yes 14. WHICH COLLEGE? Foochow Theological Seminary

#### EDUCATIONAL BACKGROUND

15. MIDDLE SCHOOL ATTENDED Anglo-Chinese College LOCATION Foochow, Fukien  
(City) (Province)

16. CHRISTIAN COLLEGE ATTENDED Yenching University DATES 1923 1927  
(From) (To)

17. DEGREE RECEIVED B. A. MAJOR SUBJECT IN COLLEGE Political Science

18. SCHOLASTIC AND OTHER HONORS RECEIVED \_\_\_\_\_

19. WHAT ATHLETIC TEAMS WERE YOU A MEMBER OF? \_\_\_\_\_

20. TO WHAT DRAMATIC, DEBATING, MUSIC OR LANGUAGE CLUBS DID YOU BELONG? \_\_\_\_\_

21. HAVE YOU ATTENDED COLLEGE IN ANY OTHER COUNTRY? (not U.S.) \_\_\_\_\_  
(Country)

22. HAVE YOU ATTENDED COLLEGE IN THE U.S.? Yes

23. COLLEGE OR UNIVERSITY ATTENDED Princeton LOCATION Princeton, N. J.  
(City) (State)

DATES ATTENDED 1930 1933  
(From) (To) DEGREES RECEIVED Ph. D.

24. SCHOLARSHIPS OR OTHER HONORS Graduate scholarship

25. EXTRA-CURRICULAR ACTIVITIES \_\_\_\_\_

0936

WORK EXPERIENCE

26. WHAT DO YOU CONSIDER THE MOST IMPORTANT WORK YOU HAVE DONE SINCE LEAVING COLLEGE? \_\_\_\_\_

It is difficult to say, all depends upon the standard of evaluation. I have participated & played a quite responsible role in reviving Yen-ching in Cheung after its

27. WHAT TYPE OF WORK WAS IT? \_\_\_\_\_

forcible closure by the Japanese in 1941. I worked as boy, clerk, assistant, professor, Chairman & Dean - all at the same time when we first started in Cheung. In two years' time we had succeeded in building a quite presentable college of Public Affairs.

educator & official

28. GIVE NAME OF FIRM \_\_\_\_\_

DATES \_\_\_\_\_

(From)

(To)

ADDRESS OF FIRM \_\_\_\_\_

29. HOW WOULD YOU CLASSIFY YOURSELF - BANKER, EDUCATOR, LAWYER, BUSINESS MAN, ETC.? \_\_\_\_\_

Educator and Public Servant

30. WHAT ARE YOUR HOBBIES? \_\_\_\_\_

Stamps collecting, Ice Skating & Tennis

31. WHERE WERE YOU AND WHAT DID YOU DO DURING THE WAR? \_\_\_\_\_

Upto Pearl Harbor I was in Peiping teaching & editing the Yen-ching Journal of Social Studies, due to the reluctance on the part of the University after to let me go. After the Pearl Harbor, as I have just explained, I went into the interior & started Yen-ching again in cooperation with a group of people. I also wrote a number of articles during this period, besides teaching & directing the affairs of the college of Public Affairs.

32. PLEASE TELL BRIEFLY ABOUT ANY UNUSUAL EXPERIENCES YOU HAVE HAD - FOR EXAMPLE: WERE

YOU INTERNED, CAPTURED, BOMBED, ETC? THESE EXPERIENCES NEED NOT BE LIMITED TO MILITARY ACTIVITIES.

I was not interned or imprisoned after the Pearl Harbor when Yenching was forcibly closed. I was ~~was~~ only politely watched for three months. This was a most miraculous escape. I will not give the reasons as to why. I went thru a number of risks when I started to come to the Interior in ~~early~~ Spring 1942, not to say anything about the hardships I went thru. My trip took place at about the same time as the first bombing of Tokyo in order to forestall the use of China's coastal airplane base by the Americans. Japanese started an offensive along the Chekiang-Kiangse Railroad. The Japanese were therefore following my footsteps rather closely. I was constantly exposed to bombing on all my way to the interior, & narrowly escaped death several times. The most spectacular escape of death took place near the Fuyang and Hangchow border, where I was besieged & machinegunned by the Japanese for over half an hour when I was finally rescued by the Chinese guerrillas. I considered my life as being lost when suddenly the Chinese soldier came to my rescue. It was an episode full of dramatic features, thrill, & inspiration.

0938

INFORMATION BLANK  
FOR  
CHINA CHRISTIAN COLLEGES ALUMNI

The main contribution of the Christian Colleges is their alumni. And one of the most effective and graphic stories we in America, who are trying to get financial support for your alma mater, have to tell is the story of our alumni and the contribution they are now making in their chosen field of endeavor. You, as one of these alumni, are part of that story.

But to tell this story we need much more detailed information about you and our other graduates than we now have in our files. So we are asking all of you who are now working in China to fill out the enclosed information blank and return it to us as promptly as possible.

Cheeloo University  
Fukien Christian University  
Ginling College  
Hangchow Christian College

Hua Chung University  
Hwa Nan College  
Lingnan University  
University of Nanking  
St. John's University

University of Shanghai  
Soochow University  
West China Union University  
Yenching University

Please mail to: PUBLICITY DEPARTMENT  
ASSOCIATED BOARDS FOR CHRISTIAN COLLEGES IN CHINA  
150 FIFTH AVENUE  
NEW YORK 11, N. Y.

0939

DATE July 16, 1947

1. NAME Shiela H. Y. Wang  
(In English)

王璿璩  
(In Chinese)

2. PERMANENT ADDRESS c/o School of Nursing, P.U.M.C., Peiping, China  
(Street & Number) (City) (Province)

3. PRESENT OCCUPATION Nursing Education

4. NAME OF EMPLOYER School of Nursing, P.U.M.C., Peiping, China

5. BUSINESS ADDRESS Same as above

6. SPECIFIC WORK YOU ARE STUDYING OR TRAINING FOR Public Health Nursing; Health Education

7. ARE YOU A CHRISTIAN? Yes 8. WHAT DENOMINATION? American Board Mission (Protestant)

9. DATE OF BIRTH 1908 10. PLACE OF BIRTH Paoting, Hopei  
(Month) (Day) (Year) (City) (Province)

11. MARRIED? No 12. FATHER'S OCCUPATION Education, now retired

13. DID EITHER PARENT ATTEND A CHRISTIAN COLLEGE? Both 14. WHICH COLLEGE? Both were educated in the very first mission schools-- mother was graduated from Bridgman and father from Yenching.

EDUCATIONAL BACKGROUND

15. MIDDLE SCHOOL ATTENDED Bridgman Academy LOCATION Peiping, China  
(City) (Province)

16. CHRISTIAN COLLEGE ATTENDED Yenching University DATES Sept. 1926-June 1931 (combined 5-year degree and nursing diploma (PUMC Nurs.Sch.) course. (From) (To)

17. DEGREE RECEIVED B.S. MAJOR SUBJECT IN COLLEGE Biology and Nursing

18. SCHOLASTIC AND OTHER HONORS RECEIVED Honor at the State Exam. for Nurses - certificate rec'd.

19. WHAT ATHLETIC TEAMS WERE YOU A MEMBER OF? None at present

20. TO WHAT DRAMATIC, DEBATING, MUSIC OR LANGUAGE CLUBS DID YOU BELONG? None of these kinds, but serving on different professional committees outside of school.

21. HAVE YOU ATTENDED COLLEGE IN ANY OTHER COUNTRY? (not U.S.) Not yet  
(Country)

22. HAVE YOU ATTENDED COLLEGE IN THE U.S.? Yes

23. COLLEGE OR UNIVERSITY ATTENDED Columbia University LOCATION New York City  
(City) (State)

DATES ATTENDED 1935 Summer to June 1936  
(From) (To)

DEGREES RECEIVED M.A.

24. SCHOLARSHIPS OR OTHER HONORS One year's scholarship to attend above university

25. EXTRA-CURRICULAR ACTIVITIES Member and committee member of YWCA; member of the following institutions: Institute of Chinese-American Cultural Relations, Red Cross Society, Nurses' Associations; Chairman of the Board of Directors, Douw Hospital School of Nursing

0940

WORK EXPERIENCE

26. WHAT DO YOU CONSIDER THE MOST IMPORTANT WORK YOU HAVE DONE SINCE LEAVING COLLEGE? \_\_\_\_\_

Teaching of public health nursing in nursing school; publication of health education  
material for primary schools; community service through committee work.

27. WHAT TYPE OF WORK WAS IT? Educational, health, and community work.

28. GIVE NAME OF FIRM \_\_\_\_\_ DATES \_\_\_\_\_  
(From) (To)

ADDRESS OF FIRM \_\_\_\_\_

29. HOW WOULD YOU CLASSIFY YOURSELF - BANKER, EDUCATOR, LAWYER, BUSINESS MAN, ETC.? \_\_\_\_\_

Educator

30. WHAT ARE YOUR HOBBIES? Reading; music

31. WHERE WERE YOU AND WHAT DID YOU DO DURING THE WAR? Chengtu, West China. Helped  
re-open the PUMC Nursing School in Chengtu in 1943 after it was forced to close down  
in Peiping in 1942. And helped move the school back to its original site in Peiping  
in the summer of 1946. Served in this school as Instructor and Assistant Dean during  
the war years.

32. PLEASE TELL BRIEFLY ABOUT ANY UNUSUAL EXPERIENCES YOU HAVE HAD - FOR EXAMPLE: WERE

YOU INTERNED, CAPTURED, BOMBED, ETC? THESE EXPERIENCES NEED NOT BE LIMITED TO MILITARY ACTIVITIES.

0942

INFORMATION BLANK  
FOR  
CHINA CHRISTIAN COLLEGES ALUMNI

The main contribution of the Christian Colleges is their alumni. And one of the most effective and graphic stories we in America, who are trying to get financial support for your alma mater, have to tell is the story of our alumni and the contribution they are now making in their chosen field of endeavor. You, as one of these alumni, are part of that story.

But to tell this story we need much more detailed information about you and our other graduates as we do not at present have enough material in our files. So we are asking all of you who are now in this country to fill out the enclosed information blank and return it to us as promptly as possible.

Cheeloo University  
Fukien Christian University  
Ginling College  
Hangchow Christian College

Hua Chung University  
Hwa Nan College  
Lingnan University  
\*University of Nanking  
St. John's University

University of Shanghai  
Soochow University  
West China Union University  
\*Yenching University

Please mail to: PUBLICITY DEPARTMENT  
ASSOCIATED BOARDS FOR CHRISTIAN COLLEGES IN CHINA  
150 FIFTH AVENUE  
NEW YORK 11, N.Y.

0943

Female

32

DATE June, 2nd, 1947.

1. NAME Ming Yu Wong (In English) (In Chinese)  
2. PERMANENT ADDRESS IN U.S. C/o Miss. Mildred Price China Aid  
(Street & Number) (City) (State)  
Council 1790 Broadway, New York, New York.  
3. PRESENT OCCUPATION Student  
4. NAME OF EMPLOYER \_\_\_\_\_  
5. BUSINESS ADDRESS \_\_\_\_\_  
6. SPECIFIC WORK YOU ARE STUDYING OR TRAINING FOR Child Welfare  
and Anthropology  
7. DO YOU PLAN TO WORK IN CHINA? Yes.  
8. ARE YOU A CHRISTIAN? \_\_\_\_\_ WHAT DENOMINATION? \_\_\_\_\_  
9. DATE OF BIRTH Oct. 16th, 1914. PLACE OF BIRTH Peiping, China.  
(Month) (Day) (Year) (City) (Province)  
10. PRESENT CITIZENSHIP China. 11. MARRIED? No.  
12. FATHER'S OCCUPATION Professor 13. DID EITHER PARENT ATTEND A CHRISTIAN  
COLLEGE? No. 14. WHICH COLLEGE? \_\_\_\_\_  
15. UNDER THE AUSPICES OF WHAT ORGANIZATION ARE YOU IN THIS COUNTRY? No.

Attach  
Photograph  
Here

EDUCATIONAL BACKGROUND

(IN CHINA)

16. MIDDLE SCHOOL ATTENDED Pei Hwa Girl School LOCATION Peiping, China.  
(City) (Province)  
17. CHRISTIAN COLLEGE ATTENDED Yen-Ching University. DATES 1932-1936  
(From) (To)  
18. DEGREE RECEIVED B.A. MAJOR SUBJECT IN COLLEGE Sociology and Social Work  
19. SCHOLARSHIPS OR OTHER HONORS RECEIVED Scholarship from Educational Bureau of Anhui  
Province, China.  
20. WHAT ATHLETIC TEAMS WERE YOU A MEMBER OF? No.  
21. TO WHAT DRAMATIC, DEBATING, MUSIC OR LANGUAGE CLUBS DID YOU BELONG? Chinese Dramatic  
Club in Yen Ching University. Peiping, China.  
22. HAVE YOU ATTENDED COLLEGE IN ANY OTHER COUNTRY (not U.S.) No.  
(Country)

(IN AMERICA)

23. COLLEGE OR UNIVERSITY ATTENDED Columbia University, LOCATION New York, New York.  
(City) (State)  
DATES ATTENDED 1945-1946.  
(From) (To) DEGREES RECEIVED M.A.  
24. SCHOLARSHIPS OR OTHER HONORS Chinese Institute Scholarship.  
25. EXTRA-CURRICULAR ACTIVITIES Anthropology Study Club.

0944

WORK EXPERIENCE

26. (IN CHINA)

NAME OF FIRM Shiang Shan Orphanage. DATES 1938- 1941.  
(From) (To)

ADDRESS Peiping ., China.

TYPE OF WORK YOU DID Nirector of children's Institute and trainging Personal School.

NAME OF FIRM Nanking University. DATES 1943 1944.  
(From) (To)

ADDRESS Cheng-Tu, China.

TYPE OF WORK YOU DID 1. Assistant Professor in Sociology Dept.  
2. Teaching in Social Sork.  
3. Director of Child Welfare Work.

27. (IN UNITED STATES)

NAME OF FIRM \_\_\_\_\_ DATES \_\_\_\_\_  
(From) (To)

ADDRESS \_\_\_\_\_

TYPE OF WORK YOU DID \_\_\_\_\_

NAME OF FIRM \_\_\_\_\_ DATES \_\_\_\_\_  
(From) (To)

ADDRESS \_\_\_\_\_

TYPE OF WORK YOU DID \_\_\_\_\_

28. WHAT ARE YOUR HOBBIES? Drive and pienie. trivel.

29. WHERE WERE YOU AND WHAT DID YOU DO DURING THE WAR? in Peiping, Cheng-tu

1. Peiping--Work in Shiang Shan Orphanage

2. Teaching in Nanking University. --Cheng-tu.

3. United State-- Study in Columbia University.

0945

No.

0946

INFORMATION BLANK  
FOR  
CHINA CHRISTIAN COLLEGES ALUMNI

The main contribution of the Christian Colleges is their alumni. And one of the most effective and graphic stories we in America, who are trying to get financial support for your alma mater, have to tell is the story of our alumni and the contribution they are now making in their chosen field of endeavor. You, as one of these alumni, are part of that story.

But to tell this story we need much more detailed information about you and our other graduates as we do not at present have enough material in our files. So we are asking all of you who are now in this country to fill out the enclosed information blank and return it to us as promptly as possible.

Cheeloo University  
Fukien Christian University  
Ginling College  
Hangchow Christian College

Hua Chung University  
Hwa Nan College  
Lingnan University  
University of Nanking  
St. John's University

University of Shanghai  
Soochow University  
West China Union University  
Yenching University

Please mail to: PUBLICITY DEPARTMENT  
ASSOCIATED BOARDS FOR CHRISTIAN COLLEGES IN CHINA  
150 FIFTH AVENUE  
NEW YORK 11, N.Y.

0947

DATE June 16, 1947

王鍾翰

2

1. NAME Chung-han Wang (In English) 王鍾翰 (In Chinese)
2. PERMANENT ADDRESS IN U.S. 17 Boylston Hall, Cambridge, Mass.  
(Street & Number) (City) (State)
3. PRESENT OCCUPATION Studying at Harvard University
4. NAME OF EMPLOYER Harvard-Yenching Institute
5. BUSINESS ADDRESS \_\_\_\_\_
6. SPECIFIC WORK YOU ARE STUDYING OR TRAINING FOR A teacher
7. DO YOU PLAN TO WORK IN CHINA? Yes
8. ARE YOU A CHRISTIAN? Yes WHAT DENOMINATION? Presbyterian
9. DATE OF BIRTH May 27 1913 PLACE OF BIRTH Tung-an Hunan  
(Month) (Day) (Year) (City) (Province)
10. PRESENT CITIZENSHIP Chinese 11. MARRIED? No
12. FATHER'S OCCUPATION Dead 13. DID EITHER PARENT ATTEND A CHRISTIAN  
COLLEGE? No 14. WHICH COLLEGE? \_\_\_\_\_
15. UNDER THE AUSPICES OF WHAT ORGANIZATION ARE YOU IN THIS COUNTRY? \_\_\_\_\_  
Harvard-Yenching Institute, 17 Boylston Hall, Cambridge, Mass.

EDUCATIONAL BACKGROUND

- (IN CHINA)
16. MIDDLE SCHOOL ATTENDED Yale-in-China Middle School LOCATION Changsha, Hunan  
(City) (Province)
17. CHRISTIAN COLLEGE ATTENDED Yenching University DATES 1934 1940  
(From) (To)
18. DEGREE RECEIVED B.A., M.A. MAJOR SUBJECT IN COLLEGE Chinese History
19. SCHOLARSHIPS OR OTHER HONORS RECEIVED Stuart Scholarship and Phi.Tau Phi
20. WHAT ATHLETIC TEAMS WERE YOU A MEMBER OF? No
21. TO WHAT DRAMATIC, DEBATING, MUSIC OR LANGUAGE CLUBS DID YOU BELONG? No
22. HAVE YOU ATTENDED COLLEGE IN ANY OTHER COUNTRY (not U.S.) No  
(Country)
- (IN AMERICA)
23. COLLEGE OR UNIVERSITY ATTENDED Harvard University LOCATION Cambridge, Mass  
(City) (State)
- DATES ATTENDED 1946--  
(From) (To) DEGREES RECEIVED \_\_\_\_\_
24. SCHOLARSHIPS OR OTHER HONORS Fellowship
25. EXTRA-CURRICULAR ACTIVITIES Swimming

0948

WORK EXPERIENCE

26. (IN CHINA)

NAME OF FIRM Yenching University DATES 1940 1946  
(From) (To)

ADDRESS Peiping, China ( and Chengtu, China )

TYPE OF WORK YOU DID Teaching of Chinese History

NAME OF FIRM \_\_\_\_\_ DATES \_\_\_\_\_  
(From) (To)

ADDRESS \_\_\_\_\_

TYPE OF WORK YOU DID \_\_\_\_\_

27. (IN UNITED STATES)

NAME OF FIRM \_\_\_\_\_ DATES \_\_\_\_\_  
(From) (To)

ADDRESS \_\_\_\_\_

TYPE OF WORK YOU DID \_\_\_\_\_

NAME OF FIRM \_\_\_\_\_ DATES \_\_\_\_\_  
(From) (To)

ADDRESS \_\_\_\_\_

TYPE OF WORK YOU DID \_\_\_\_\_

28. WHAT ARE YOUR HOBBIES? \_\_\_\_\_

29. WHERE WERE YOU AND WHAT DID YOU DO DURING THE WAR? \_\_\_\_\_

During the war I used to teach Chinese history at Yenching in  
Peiping for one year and half, and afterwards I went to Chengtu  
and taught at Yenching of Chengtu for three years.

30. PLEASE TELL BRIEFLY ABOUT ANY UNUSUAL EXPERIENCES YOU HAVE HAD - FOR EXAMPLE: WERE YOU INTERNED, CAPTURED, BOMBED, ETC?

0950

INFORMATION BLANK  
FOR  
CHINA CHRISTIAN COLLEGES ALUMNI

The main contribution of the Christian Colleges is their alumni. And one of the most effective and graphic stories we in America, who are trying to get financial support for your alma mater, have to tell is the story of our alumni and the contribution they are now making in their chosen field of endeavor. You, as one of these alumni, are part of that story.

But to tell this story we need much more detailed information about you and our other graduates as we do not at present have enough material in our files. So we are asking all of you who are now in this country to fill out the enclosed information blank and return it to us as promptly as possible.

Cheeloo University  
Fukien Christian University  
Ginling College  
Hangchow Christian College

Hua Chung University  
Hwa Nan College  
Lingnan University  
University of Nanking  
St. John's University

University of Shanghai  
Soochow University  
West China Union University  
✓ Yenching University

Please mail to: PUBLICITY DEPARTMENT  
ASSOCIATED BOARDS FOR CHRISTIAN COLLEGES IN CHINA  
150 FIFTH AVENUE  
NEW YORK 11, N.Y.

0951

DATE Oct. 30th, 1948

1. NAME Tu, Lien-Yüeh 杜連耀  
(In English) (In Chinese)
2. PERMANENT ADDRESS IN U.S. 512 W. College Ave, State College, Pa.  
(Street & Number) (City) (State)
3. PRESENT OCCUPATION Graduate Assistant
4. NAME OF EMPLOYER Pennsylvania State College
5. BUSINESS ADDRESS Physics Department, Penn. State College, State College, Pa.
6. SPECIFIC WORK YOU ARE STUDYING OR TRAINING FOR Physics
7. DO YOU PLAN TO WORK IN CHINA? Yes.
8. ARE YOU A CHRISTIAN? Yes. WHAT DENOMINATION? Methodist
9. DATE OF BIRTH Sept. 3rd 1912 PLACE OF BIRTH Tsun Hua Hopei  
(Month) (Day) (Year) (City) (Province)
10. PRESENT CITIZENSHIP Chinese 11. MARRIED? Yes
12. FATHER'S OCCUPATION Minister 13. DID EITHER PARENT ATTEND A CHRISTIAN COLLEGE? No. 14. WHICH COLLEGE? \_\_\_\_\_
15. UNDER THE AUSPICES OF WHAT ORGANIZATION ARE YOU IN THIS COUNTRY? \_\_\_\_\_

#### EDUCATIONAL BACKGROUND

- (IN CHINA)
16. MIDDLE SCHOOL ATTENDED Changli Academy LOCATION Changli, Hopei  
(City) (Province)
17. CHRISTIAN COLLEGE ATTENDED Yenching University DATES 1929 1937  
(From) (To)
18. DEGREE RECEIVED B.S. & M.S. MAJOR SUBJECT IN COLLEGE Physics
19. SCHOLARSHIPS OR OTHER HONORS RECEIVED Phi Tau Phi member
20. WHAT ATHLETIC TEAMS WERE YOU A MEMBER OF? Football
21. TO WHAT DRAMATIC, DEBATING, MUSIC OR LANGUAGE CLUBS DID YOU BELONG? \_\_\_\_\_
22. HAVE YOU ATTENDED COLLEGE IN ANY OTHER COUNTRY (not U.S.) No.  
(Country)
- (IN AMERICA)
23. COLLEGE OR UNIVERSITY ATTENDED \_\_\_\_\_ LOCATION \_\_\_\_\_  
(City) (State)
- DATES ATTENDED \_\_\_\_\_  
(From) (To) DEGREES RECEIVED \_\_\_\_\_
24. SCHOLARSHIPS OR OTHER HONORS \_\_\_\_\_
25. EXTRA-CURRICULAR ACTIVITIES \_\_\_\_\_

0952

WORK EXPERIENCE

26. (IN CHINA)

NAME OF FIRM Yenching University DATES 1937 1948  
(From) (To)  
ADDRESS Physics Dept. Yenching University, Peiping, China  
TYPE OF WORK YOU DID Teaching

NAME OF FIRM \_\_\_\_\_ DATES \_\_\_\_\_  
(From) (To)  
ADDRESS \_\_\_\_\_  
TYPE OF WORK YOU DID \_\_\_\_\_

27. (IN UNITED STATES)

NAME OF FIRM \_\_\_\_\_ DATES \_\_\_\_\_  
(From) (To)  
ADDRESS \_\_\_\_\_  
TYPE OF WORK YOU DID \_\_\_\_\_

NAME OF FIRM \_\_\_\_\_ DATES \_\_\_\_\_  
(From) (To)  
ADDRESS \_\_\_\_\_  
TYPE OF WORK YOU DID \_\_\_\_\_

28. WHAT ARE YOUR HOBBIES? \_\_\_\_\_

29. WHERE WERE YOU AND WHAT DID YOU DO DURING THE WAR? \_\_\_\_\_

In the beginning of the war while Yenching is still going on,  
I was teaching in the physics Department. After Dec. 8th, 1941,  
I went to the interior part of China in governmental insti-  
tutions. When Yenching reopened in Chengtu, I joined Yen-  
ching and teach in the physics department again. From then  
on until the V-J day. After the V-J day, Yenching University  
at Chengtu is planning to move back to Peiping. I then  
helped in the rehabilitation work. On account of the  
travelling difficulties, many books and equipment were

30. PLEASE TELL BRIEFLY ABOUT ANY UNUSUAL EXPERIENCES YOU HAVE HAD - FOR EXAMPLE: WERE YOU INTERNED, CAPTURED, BOMBED, ETC?

hindered at Sian. It is only in the Spring of 1948, I went to Sian by plane. After repacking and sorting I then spent one month in Sian to get these things ~~to~~ transported by plane from Sian to Peiping. The total tonnage was 3 ~~ton~~ tons. Under the present difficulties in communication to transport 3 tons of non-war material is really not a easy business.

Since 1942, to travel from the Japanese occupied area to free China is very difficult. I spent 4 months to get to Chengtu. I had a very hard time on the way in carrying with me my wife and three children. I used to follow a zig-zag path in order to get around the war zone. Sometimes I and my family have to sleep in in the open air in the farm field in the night. Sometime even worse is that I have to carry baggage and children to run for air raid alarm.

INFORMATION BLANK  
FOR  
CHINA CHRISTIAN COLLEGES ALUMNI

The main contribution of the Christian Colleges is their alumni. And one of the most effective and graphic stories we in America, who are trying to get financial support for your alma mater, have to tell is the story of our alumni and the contribution they are now making in their chosen field of endeavor. You, as one of these alumni, are part of that story.

But to tell this story we need much more detailed information about you and our other graduates than we now have in our files. So we are asking all of you who are now working in China to fill out the enclosed information blank and return it to us as promptly as possible.

Cheeloo University  
Fukien Christian University  
Ginling College  
Hangchow Christian College

Hua Chung University  
Hwa Nan College  
Lingnan University  
University of Nanking  
St. John's University

University of Shanghai  
Soochow University  
West China Union University  
Yenching University

Please mail to: PUBLICITY DEPARTMENT  
ASSOCIATED BOARDS FOR CHRISTIAN COLLEGES IN CHINA  
150 FIFTH AVENUE  
NEW YORK 11, N. Y.

0955

DATE July 2, 1947

U.S. CINCINNATI

1. NAME TSAI NIEN-PO  
(In English)

蔡念波  
(In Chinese)

Attach  
Photograph  
Here

2. PERMANENT ADDRESS 153 Wai Ai Si Road, Canton, China  
(Street & Number) (City) (Province)

3. PRESENT OCCUPATION Manager (Chief Chemist in Charge)

4. NAME OF EMPLOYER Textile & Dye Lab., National Bureau of Industrial Research

5. BUSINESS ADDRESS 271 Kiangsu Road, Shanghai, China

6. SPECIFIC WORK YOU ARE STUDYING OR TRAINING FOR manufacturing dyes & their application

7. ARE YOU A CHRISTIAN? yes 8. WHAT DENOMINATION? Baptist

9. DATE OF BIRTH July 21 1916 10. PLACE OF BIRTH Canton, Kwangtung  
(Month) (Day) (Year) (City) (Province)

11. MARRIED? yes 12. FATHER'S OCCUPATION Business man

13. DID EITHER PARENT ATTEND A CHRISTIAN COLLEGE? no 14. WHICH COLLEGE? no

EDUCATIONAL BACKGROUND

15. MIDDLE SCHOOL ATTENDED Lingnan Middle School LOCATION Canton Kwangtung  
(City) (Province)

16. CHRISTIAN COLLEGE ATTENDED Yenching University DATES 1934-1937 1938-1940  
Lingnan University (From) (To)

17. DEGREE RECEIVED B. S. M. S. MAJOR SUBJECT IN COLLEGE Chemistry

18. SCHOLASTIC AND OTHER HONORS RECEIVED Phi Tau Phi (a member of)

19. WHAT ATHLETIC TEAMS WERE YOU A MEMBER OF? Ping-Pong, tennis, volley ball

20. TO WHAT DRAMATIC, DEBATING, MUSIC OR LANGUAGE CLUBS DID YOU BELONG?

21. HAVE YOU ATTENDED COLLEGE IN ANY OTHER COUNTRY? (not U.S.) no  
(Country)

22. HAVE YOU ATTENDED COLLEGE IN THE U.S.? yes

23. COLLEGE OR UNIVERSITY ATTENDED Univ. of Cincinnati LOCATION Cincinnati, Ohio  
(City) (State)

DATES ATTENDED 1946 - 1947 DEGREES RECEIVED M. S.  
(From) (To)

24. SCHOLARSHIPS OR OTHER HONORS University Scholarship

25. EXTRA-CURRICULAR ACTIVITIES

WORK EXPERIENCE

26. WHAT DO YOU CONSIDER THE MOST IMPORTANT WORK YOU HAVE DONE SINCE LEAVING COLLEGE? \_\_\_\_\_

Research in degumming of ramie.  
Syntheses of sulfur colors.  
Manufacturing of azo and triphenylmethane dyes

27. WHAT TYPE OF WORK WAS IT? \_\_\_\_\_

28. GIVE NAME OF FIRM General <sup>Angline</sup> ~~Angline~~ Works, DATES Feb. 1946 Mar. 1947  
(From) (To)

ADDRESS OF FIRM Rensselaer, N. Y.

29. HOW WOULD YOU CLASSIFY YOURSELF - BANKER, EDUCATOR, LAWYER, BUSINESS MAN, ETC.? \_\_\_\_\_

Chemist

30. WHAT ARE YOUR HOBBIES? play ping-pong, tennis, bridge

31. WHERE WERE YOU AND WHAT DID YOU DO DURING THE WAR? in Chungking, served as  
the chief chemist in charge of the Textile Experimental  
Factory and the Textile and Dye Laboratory, National  
Bureau of Industrial Research, Ministry of Economic  
affairs.

0957

32. PLEASE TELL BRIEFLY ABOUT ANY UNUSUAL EXPERIENCES YOU HAVE HAD - FOR EXAMPLE: WERE YOU INTERNED, CAPTURED, BOMBED, ETC? THESE EXPERIENCES NEED NOT BE LIMITED TO MILITARY ACTIVITIES.

0958

INFORMATION BLANK  
FOR  
CHINA CHRISTIAN COLLEGES ALUMNI

The main contribution of the Christian Colleges is their alumni. And one of the most effective and graphic stories we in America, who are trying to get financial support for your alma mater, have to tell is the story of our alumni and the contribution they are now making in their chosen field of endeavor. You, as one of these alumni, are part of that story.

But to tell this story we need much more detailed information about you and our other graduates than we now have in our files. So we are asking all of you who are now working in China to fill out the enclosed information blank and return it to us as promptly as possible.

Cheeloo University  
Fukien Christian University  
Ginling College  
Hangchow Christian College

Hua Chung University  
Hwa Nan College  
Lingnan University  
University of Nanking  
St. John's University

University of Shanghai  
Soochow University  
West China Union University  
Yenching University

Please mail to: PUBLICITY DEPARTMENT  
ASSOCIATED BOARDS FOR CHRISTIAN COLLEGES IN CHINA  
150 FIFTH AVENUE  
NEW YORK 11, N. Y.

0959

DATE \_\_\_\_\_

1. NAME S. Y. Teng 鄧 錫 馬  
(In English) (In Chinese)

2. PERMANENT ADDRESS Hunan, Changning  
(Street & Number) (City) (Province)

3. PRESENT OCCUPATION Prof. of Modern Far Eastern Hist.

4. NAME OF EMPLOYER National Univ. of Peking

5. BUSINESS ADDRESS National Peking Univ. Peiping, China

6. SPECIFIC WORK YOU ARE STUDYING OR TRAINING FOR Hist. & Pub. Administration

7. ARE YOU A CHRISTIAN? Yes 8. WHAT DENOMINATION? Presbyterian

9. DATE OF BIRTH June 23, 1906 10. PLACE OF BIRTH Changning, Hunan  
(Month) (Day) (Year) (City) (Province)

11. MARRIED? Yes 12. FATHER'S OCCUPATION Scholar

13. DID EITHER PARENT ATTEND A CHRISTIAN COLLEGE? No 14. WHICH COLLEGE? \_\_\_\_\_

#### EDUCATIONAL BACKGROUND

15. MIDDLE SCHOOL ATTENDED \_\_\_\_\_ LOCATION \_\_\_\_\_  
(City) (Province)

16. CHRISTIAN COLLEGE ATTENDED Yenching DATES 1927 1937  
(From) (To)

17. DEGREE RECEIVED BA & M.A. MAJOR SUBJECT IN COLLEGE Hist

18. SCHOLASTIC AND OTHER HONORS RECEIVED Univ. Fellowship 1935-1937

19. WHAT ATHLETIC TEAMS WERE YOU A MEMBER OF? No

20. TO WHAT DRAMATIC, DEBATING, MUSIC OR LANGUAGE CLUBS DID YOU BELONG? \_\_\_\_\_

21. HAVE YOU ATTENDED COLLEGE IN ANY OTHER COUNTRY? (not U.S.) \_\_\_\_\_  
(Country)

22. HAVE YOU ATTENDED COLLEGE IN THE U.S.? Has Yes

23. COLLEGE OR UNIVERSITY ATTENDED Harvard LOCATION Cambridge, Mass  
(City) (State)

DATES ATTENDED 1938-1941 DEGREES RECEIVED Ph. D.  
(From) (To)

24. SCHOLARSHIPS OR OTHER HONORS Harvard - Yenching Fellowship

25. EXTRA-CURRICULAR ACTIVITIES Officer in China Students Club

Attach  
Photograph  
Here

0960

WORK EXPERIENCE

26. WHAT DO YOU CONSIDER THE MOST IMPORTANT WORK YOU HAVE DONE SINCE LEAVING COLLEGE? \_\_\_\_\_

Director of ASTP — Army Specializing Training  
Program.

27. WHAT TYPE OF WORK WAS IT? \_\_\_\_\_

Help American soldiers in learning the  
Chinese language and hist.

28. GIVE NAME OF FIRM \_\_\_\_\_

DATES \_\_\_\_\_

(From)

(To)

ADDRESS OF FIRM \_\_\_\_\_

29. HOW WOULD YOU CLASSIFY YOURSELF - BANKER, <sup>✓</sup>EDUCATOR, LAWYER, BUSINESS MAN, ETC.? \_\_\_\_\_

30. WHAT ARE YOUR HOBBIES? Music, Writing.

31. WHERE WERE YOU AND WHAT DID YOU DO DURING THE WAR? In U.S.A.

I took charge of Chinese studies at the University of  
China working as assistant of Professor of Chinese  
hist & concurrently as Director of Far Eastern Library,  
Director of ASTP — Chinese. During my vacation  
months I also worked as chairman of Chinese studies  
at Mills College, Oakland, California.

32. PLEASE TELL BRIEFLY ABOUT ANY UNUSUAL EXPERIENCES YOU HAVE HAD - FOR EXAMPLE: WERE YOU INTERNED, CAPTURED, BOMBED, ETC? THESE EXPERIENCES NEED NOT BE LIMITED TO MILITARY ACTIVITIES.

Nothing unusual confronted ~~me~~ during my happy but busy life in the United States, a place I like it so much that I am going back to teach again at the Uni. of Chicago.

0962

INFORMATION BLANK  
FOR  
CHINA CHRISTIAN COLLEGES ALUMNI

The main contribution of the Christian Colleges is their alumni. And one of the most effective and graphic stories we in America, who are trying to get financial support for your alma mater, have to tell is the story of our alumni and the contribution they are now making in their chosen field of endeavor. You, as one of these alumni, are part of that story.

But to tell this story we need much more detailed information about you and our other graduates than we now have in our files. So we are asking all of you who are now working in China to fill out the enclosed information blank and return it to us as promptly as possible.

Cheeloo University  
Fukien Christian University  
Ginling College  
Hangchow Christian College

Hua Chung University  
Hwa Nan College  
Lingnan University  
University of Nanking  
St. John's University

University of Shanghai  
Soochow University  
West China Union University  
Yenching University

Please mail to: PUBLICITY DEPARTMENT  
ASSOCIATED BOARDS FOR CHRISTIAN COLLEGES IN CHINA  
150 FIFTH AVENUE  
NEW YORK 11, N. Y.

0963

DATE 28th May 1947

1. NAME Teng, Mao-tung  
(In English)

滕茂桐  
(In Chinese)

2. PERMANENT ADDRESS Head Office, Central Bank of China,  
(Street & Number) (City) (Province) Shanghai

3. PRESENT OCCUPATION Deputy Director of the Finance Department  
Northeast Economic Commission, Mukden.

4. NAME OF EMPLOYER Dr. Chang Kia-NGau

5. BUSINESS ADDRESS Northeast Economic Commission, Mukden

6. SPECIFIC WORK YOU ARE STUDYING OR TRAINING FOR Money and Banking

7. ARE YOU A CHRISTIAN? Yes 8. WHAT DENOMINATION? Methodist Mission

9. DATE OF BIRTH November 11, 1914 10. PLACE OF BIRTH Tatung, Shanshi  
(Month) (Day) (Year) (City) (Province)

11. MARRIED? Yes 12. FATHER'S OCCUPATION Civil Servant

13. DID EITHER PARENT ATTEND A CHRISTIAN COLLEGE?        14. WHICH COLLEGE?       

#### EDUCATIONAL BACKGROUND

15. MIDDLE SCHOOL ATTENDED Peking Academy LOCATION Peking  
(City) (Province)

16. CHRISTIAN COLLEGE ATTENDED Yenching University DATES 1933 - 37  
(From) (To)

17. DEGREE RECEIVED B.A. MAJOR SUBJECT IN COLLEGE Economics

18. SCHOLASTIC AND OTHER HONORS RECEIVED Honorable member of Phi Tau Phi

19. WHAT ATHLETIC TEAMS WERE YOU A MEMBER OF? Class Football Team

20. TO WHAT DRAMATIC, DEBATING, MUSIC OR LANGUAGE CLUBS DID YOU BELONG? Belonging to a  
number of debating and language clubs of the university

21. HAVE YOU ATTENDED COLLEGE IN ANY OTHER COUNTRY? (not U.S.) England  
(Country)

22. HAVE YOU ATTENDED COLLEGE IN THE U.S.? No

23. COLLEGE OR UNIVERSITY ATTENDED        LOCATION         
(City) (State)

DATES ATTENDED               DEGREES RECEIVED         
(From) (To)

24. SCHOLARSHIPS OR OTHER HONORS       

25. EXTRA-CURRICULAR ACTIVITIES       

Attach  
Photograph  
Here

0964

WORK EXPERIENCE

26. WHAT DO YOU CONSIDER THE MOST IMPORTANT WORK YOU HAVE DONE SINCE LEAVING COLLEGE? \_\_\_\_\_

As lecturer and professor in the southwest provinces

27. WHAT TYPE OF WORK WAS IT? Carrying on research and teaching work most

enthusiastically under the very difficult wartime conditions in the  
interior of China.

28. GIVE NAME OF FIRM \_\_\_\_\_ DATES \_\_\_\_\_  
(From) (To)

ADDRESS OF FIRM \_\_\_\_\_

29. HOW WOULD YOU CLASSIFY YOURSELF - BANKER, EDUCATOR, LAWYER, BUSINESS MAN, ETC.? \_\_\_\_\_

Banker

30. WHAT ARE YOUR HOBBIES? Debating and reading

31. WHERE WERE YOU AND WHAT DID YOU DO DURING THE WAR? Teaching in the Southwest

Associated University and West China Union University

0965

32. PLEASE TELL BRIEFLY ABOUT ANY UNUSUAL EXPERIENCES YOU HAVE HAD - FOR EXAMPLE: WERE YOU INTERNED, CAPTURED, BOMBED, ETC? THESE EXPERIENCES NEED NOT BE LIMITED TO MILITARY ACTIVITIES.

Being together almost six months with the Russians in Changchun during the winter of 1945 and spring 1946, so that I could have a better understanding of the Russian diplomacy and political tactics.

0966

INFORMATION BLANK  
FOR  
CHINA CHRISTIAN COLLEGES ALUMNI

The main contribution of the Christian Colleges is their alumni. And one of the most effective and graphic stories we in America, who are trying to get financial support for your alma mater, have to tell is the story of our alumni and the contribution they are now making in their chosen field of endeavor. You, as one of these alumni, are part of that story.

But to tell this story we need much more detailed information about you and our other graduates than we now have in our files. So we are asking all of you who are now working in China to fill out the enclosed information blank and return it to us as promptly as possible.

Cheeloo University  
Fukien Christian University  
Ginling College  
Hangchow Christian College

Hua Chung University  
Hwa Nan College  
Lingnan University  
University of Nanking  
St. John's University

University of Shanghai  
Soochow University  
West China Union University  
Yenching University

Please mail to: PUBLICITY DEPARTMENT  
ASSOCIATED BOARDS FOR CHRISTIAN COLLEGES IN CHINA  
150 FIFTH AVENUE  
NEW YORK 11, N. Y.

0967

DATE June 22, 1947

1. NAME Chin-hsien Teng 鄧金鏞  
(In English) (In Chinese)

2. PERMANENT ADDRESS Peiping Children's Hospital, Peiping, China  
(Street & Number) (City) (Province)

3. PRESENT OCCUPATION Pediatrician

4. NAME OF EMPLOYER Peiping Children's Hospital

5. BUSINESS ADDRESS 8, Fu Chien Chieh, Peiping

6. SPECIFIC WORK YOU ARE STUDYING OR TRAINING FOR Medicine

7. ARE YOU A CHRISTIAN? Yes 8. WHAT DENOMINATION? \_\_\_\_\_

9. DATE OF BIRTH July 10, 1908 10. PLACE OF BIRTH Canton, Kwangtung  
(Month) (Day) (Year) (City) (Province)

11. MARRIED? Yes 12. FATHER'S OCCUPATION Business

13. DID EITHER PARENT ATTEND A CHRISTIAN COLLEGE? No 14. WHICH COLLEGE? \_\_\_\_\_

#### EDUCATIONAL BACKGROUND

15. MIDDLE SCHOOL ATTENDED Shanghai College Middle School LOCATION Shanghai  
(City) (Province)

16. CHRISTIAN COLLEGE ATTENDED Yenching University DATES Sept 1, 1928 to June 23, 1932  
(From) (To)

17. DEGREE RECEIVED B. S. MAJOR SUBJECT IN COLLEGE Premedical

18. SCHOLASTIC AND OTHER HONORS RECEIVED Member of PTP Honorary Society

19. WHAT ATHLETIC TEAMS WERE YOU A MEMBER OF? None

20. TO WHAT DRAMATIC, DEBATING, MUSIC OR LANGUAGE CLUBS DID YOU BELONG? None

21. HAVE YOU ATTENDED COLLEGE IN ANY OTHER COUNTRY? (not U.S.) No  
(Country)

22. HAVE YOU ATTENDED COLLEGE IN THE U.S.? No

23. COLLEGE OR UNIVERSITY ATTENDED Peiping Union Medical College Peiping  
(City) (State)

DATES ATTENDED Sept 1932 to June 1937  
(From) (To)

DEGREES RECEIVED M. D.

24. SCHOLARSHIPS OR OTHER HONORS Graduate with Honor in Public Health

25. EXTRA-CURRICULAR ACTIVITIES Assistant <sup>Resident</sup> Pediatrician in P.U.M.C. 1937 to 1939  
Assistant in Pediatrics in P.U.M.C. 1939 to 1942

0968

WORK EXPERIENCE

26. WHAT DO YOU CONSIDER THE MOST IMPORTANT WORK YOU HAVE DONE SINCE LEAVING COLLEGE? \_\_\_\_\_

Co-founder of Peiping Children's Hospital

27. WHAT TYPE OF WORK WAS IT? Private institution. Now it is more or less

the health center of the Peiping Children and the a teaching  
institution for young pediatricians and nurses.

Takes care of Pediatrics Department of National Peking University  
Medical College. (The Pei-ta Medical College).

28. GIVE NAME OF FIRM \_\_\_\_\_ DATES \_\_\_\_\_

(From) (To)

ADDRESS OF FIRM \_\_\_\_\_

29. HOW WOULD YOU CLASSIFY YOURSELF - BANKER, EDUCATOR, LAWYER, BUSINESS MAN, ETC.? \_\_\_\_\_

Pediatrician or Specialist of Diseases of Children

30. WHAT ARE YOUR HOBBIES? \_\_\_\_\_

31. WHERE WERE YOU AND WHAT DID YOU DO DURING THE WAR? In Peiping through-

out the War doing Private Practice.

32. PLEASE TELL BRIEFLY ABOUT ANY UNUSUAL EXPERIENCES YOU HAVE HAD - FOR EXAMPLE: WERE YOU INTERNED, CAPTURED, BOMBED, ETC? THESE EXPERIENCES NEED NOT BE LIMITED TO MILITARY ACTIVITIES. None.

0970

INFORMATION BLANK  
FOR  
CHINA CHRISTIAN COLLEGES ALUMNI

The main contribution of the Christian Colleges is their alumni. And one of the most effective and graphic stories we in America, who are trying to get financial support for your alma mater, have to tell is the story of our alumni and the contribution they are now making in their chosen field of endeavor. You, as one of these alumni, are part of that story.

But to tell this story we need much more detailed information about you and our other graduates than we now have in our files. So we are asking all of you who are now working in China to fill out the enclosed information blank and return it to us as promptly as possible.

Cheeloo University  
Fukien Christian University  
Ginling College  
Hangchow Christian College

Hua Chung University  
Hwa Nan College  
Lingnan University  
University of Nanking  
St. John's University

University of Shanghai  
Soochow University  
West China Union University  
Yenching University

Please mail to: PUBLICITY DEPARTMENT  
ASSOCIATED BOARDS FOR CHRISTIAN COLLEGES IN CHINA  
150 FIFTH AVENUE  
NEW YORK 11, N. Y.

0971

DATE June 20, 1947

1. NAME T.C.T'ang

(In English)

(In Chinese)

Central News Agency of China

2. PERMANENT ADDRESS 72 East Chung Shan Road Nanking Kiangsu  
(Street & Number) (City) (Province)

Chief of Bureau, New York Bureau

3. PRESENT OCCUPATION Central News Agency of China

4. NAME OF EMPLOYER Central News Agency of China

5. BUSINESS ADDRESS 1510 News Building, New York 17, N.Y.

6. SPECIFIC WORK YOU ARE STUDYING OR TRAINING FOR Journalism

7. ARE YOU A CHRISTIAN? Yes

8. WHAT DENOMINATION? Methodist

Federated Malay States

9. DATE OF BIRTH Nov. 1, 1908

(Month) (Day) (Year)

10. PLACE OF BIRTH Ipoh, Perak, FM

(City) (Province)

11. MARRIED? Yes

12. FATHER'S OCCUPATION Retired

13. DID EITHER PARENT ATTEND A CHRISTIAN COLLEGE? Yes No 14. WHICH COLLEGE? Yammin

#### EDUCATIONAL BACKGROUND

15. MIDDLE SCHOOL ATTENDED Pui Ying (Union) Middle School LOCATION Fati, Canton

(City) (Province)

16. CHRISTIAN COLLEGE ATTENDED Yenching University

DATES 1928-31

(From)

(To)

17. DEGREE RECEIVED B.A.

MAJOR SUBJECT IN COLLEGE Journalism

in 1932

18. SCHOLASTIC AND OTHER HONORS RECEIVED Appointed Yenching-Missouri Exchange Fellow/

19. WHAT ATHLETIC TEAMS WERE YOU A MEMBER OF? Volley Ball

20. TO WHAT DRAMATIC, DEBATING, MUSIC OR LANGUAGE CLUBS DID YOU BELONG?

21. HAVE YOU ATTENDED COLLEGE IN ANY OTHER COUNTRY? (not U.S.)

(Country)

22. HAVE YOU ATTENDED COLLEGE IN THE U.S.? Yes

23. COLLEGE OR UNIVERSITY ATTENDED Missouri

LOCATION Columbia, Mo.

(City)

(State)

DATES ATTENDED 1932-33

(From)

(To)

DEGREES RECEIVED M.A.

24. SCHOLARSHIPS OR OTHER HONORS Yenching-Missouri Exchange Fellow

25. EXTRA-CURRICULAR ACTIVITIES

WORK EXPERIENCE

26. WHAT DO YOU CONSIDER THE MOST IMPORTANT WORK YOU HAVE DONE SINCE LEAVING COLLEGE? \_\_\_\_\_

Journalism

27. WHAT TYPE OF WORK WAS IT? Reporter on China Press, Shanghai

Nanking correspondent for Associated Press of America

Nanking correspondent for China Press

Head of English Service, Central News Agency of China

Chief of Central News New York Bureau since Aug., 1943

28. GIVE NAME OF FIRM Central News Agency of China DATES From Aug., 1935 on  
(From) (To)

ADDRESS OF FIRM 72 East Chung Shan Road, Nanking, China

29. HOW WOULD YOU CLASSIFY YOURSELF - BANKER, EDUCATOR, LAWYER, BUSINESS MAN, ETC.? \_\_\_\_\_

Journalist

30. WHAT ARE YOUR HOBBIES? \_\_\_\_\_

31. WHERE WERE YOU AND WHAT DID YOU DO DURING THE WAR? \_\_\_\_\_

In Nanking, Hankow, Chungking

32. PLEASE TELL BRIEFLY ABOUT ANY UNUSUAL EXPERIENCES YOU HAVE HAD - FOR EXAMPLE: WERE YOU INTERNED, CAPTURED, BOMBED, ETC? THESE EXPERIENCES NEED NOT BE LIMITED TO MILITARY ACTIVITIES.

Went through innumerable bombings in Nanking, Hankow, Chungking.

Lost home in Chungking during one bombing.

Lost several homes due to war migration.

Visited Burma in August, 1941, as a member of the Chinese Goodwill

Mission to Burma just before Pearl Harbor

INFORMATION BLANK  
FOR  
CHINA CHRISTIAN COLLEGES ALUMNI

The main contribution of the Christian Colleges is their alumni. And one of the most effective and graphic stories we in America, who are trying to get financial support for your alma mater, have to tell is the story of our alumni and the contribution they are now making in their chosen field of endeavor. You, as one of these alumni, are part of that story.

But to tell this story we need much more detailed information about you and our other graduates than we now have in our files. So we are asking all of you who are now working in China to fill out the enclosed information blank and return it to us as promptly as possible.

Cheeloo University  
Fukien Christian University  
Ginling College  
Hangchow Christian College

Hua Chung University  
Hwa Nan College  
Lingnan University  
University of Nanking  
St. John's University

University of Shanghai  
Soochow University  
West China Union University  
Yenching University

Please mail to: PUBLICITY DEPARTMENT  
ASSOCIATED BOARDS FOR CHRISTIAN COLLEGES IN CHINA  
150 FIFTH AVENUE  
NEW YORK 11, N. Y.

0975

DATE \_\_\_\_\_

1. NAME John Sung

(In English)

宋耀漢

(In Chinese)

(Shensi)

2. PERMANENT ADDRESS

西街 5-8 (West Street)

(Street & Number)

耀縣

(City)

陝西

(Province)

3. PRESENT OCCUPATION

Principal of Yu Teh Middle School

4. NAME OF EMPLOYER

Chung Hua Sheng Kung Hui, West China District

5. BUSINESS ADDRESS

Yu Teh Middle School, Mienyang, Szechuan, W. China

6. SPECIFIC WORK YOU ARE STUDYING OR TRAINING FOR

educational administration

7. ARE YOU A CHRISTIAN? yes

8. WHAT DENOMINATION?

Chung Hua Sheng Kung Hui

9. DATE OF BIRTH

February 6

(Month)

1909

(Year)

10. PLACE OF BIRTH

Yao Hsien, Shensi

(City)

(Province)

11. MARRIED? yes

12. FATHER'S OCCUPATION

carpenter (died)

13. DID EITHER PARENT ATTEND A CHRISTIAN COLLEGE? no

14. WHICH COLLEGE? \_\_\_\_\_

#### EDUCATIONAL BACKGROUND

15. MIDDLE SCHOOL ATTENDED

Tsun Shih Middle School

LOCATION

Yung Ching, Hopei

(City)

(Province)

16. CHRISTIAN COLLEGE ATTENDED

Yenching University

DATES

1930 - (1934) - 1935

(From)

(at)

(To)

17. DEGREE RECEIVED

B.A.

MAJOR SUBJECT IN COLLEGE

education

18. SCHOLASTIC AND OTHER HONORS RECEIVED \_\_\_\_\_

19. WHAT ATHLETIC TEAMS WERE YOU A MEMBER OF?

ping pong, basket ball etc

20. TO WHAT DRAMATIC, DEBATING, MUSIC OR LANGUAGE CLUBS DID YOU BELONG?

a member

of Education Club, Yenching University

21. HAVE YOU ATTENDED COLLEGE IN ANY OTHER COUNTRY? (not U.S.)

I am going to England in

(Country)

1947 Autumn

22. HAVE YOU ATTENDED COLLEGE IN THE U.S.? not yet

I am going to in 1947 Autumn

23. COLLEGE OR UNIVERSITY ATTENDED

Durham University

LOCATION

Durham

England

(City)

(State)

DATES ATTENDED

1947

(From)

(To)

DEGREES RECEIVED

don't know yet

24. SCHOLARSHIPS OR OTHER HONORS \_\_\_\_\_

25. EXTRA-CURRICULAR ACTIVITIES \_\_\_\_\_

WORK EXPERIENCE

26. WHAT DO YOU CONSIDER THE MOST IMPORTANT WORK YOU HAVE DONE SINCE LEAVING COLLEGE? \_\_\_\_\_

- ① Principal of Chang Hua Sheng Kung Hui Primary School 1935-1938 in Sian.  
② English teacher of West China Union Senior Middle School 1938-39 Chongtu.  
③ Principal of C. H. S. K. H. Yu Teh Middle School 1939-1947 Mienyang, Szechuan.

27. WHAT TYPE OF WORK WAS IT? educational administration mentioned  
as above.

28. GIVE NAME OF FIRM \_\_\_\_\_ DATES \_\_\_\_\_  
(From) (To)

ADDRESS OF FIRM \_\_\_\_\_

29. HOW WOULD YOU CLASSIFY YOURSELF - BANKER, EDUCATOR, LAWYER, BUSINESS MAN, ETC.? \_\_\_\_\_

educator

30. WHAT ARE YOUR HOBBIES? Paper, magazines reading & traveling.

31. WHERE WERE YOU AND WHAT DID YOU DO DURING THE WAR? I graduated from  
Yenching U. in 1935, then I went and worked in Sian for 3 years.  
Then in 1938, I because of the war, went to Chongtu (free China)  
and taught English for one year. Then I, from 1939, became  
Principal of this Yu Teh middle school in Mienyang, near Chongtu,  
still in free China.

On the whole, my work, since my graduation from Yenching U.  
has always been in free China, education line and missionary  
schools.

32. PLEASE TELL BRIEFLY ABOUT ANY UNUSUAL EXPERIENCES YOU HAVE HAD - FOR EXAMPLE: WERE  
YOU INTERNED, CAPTURED, BOMBED, ETC? THESE EXPERIENCES NEED NOT BE LIMITED TO MILITARY  
ACTIVITIES.

0978

INFORMATION BLANK  
FOR  
CHINA CHRISTIAN COLLEGES ALUMNI

The main contribution of the Christian Colleges is their alumni. And one of the most effective and graphic stories we in America, who are trying to get financial support for your alma mater, have to tell is the story of our alumni and the contribution they are now making in their chosen field of endeavor. You, as one of these alumni, are part of that story.

But to tell this story we need much more detailed information about you and our other graduates than we now have in our files. So we are asking all of you who are now working in China to fill out the enclosed information blank and return it to us as promptly as possible.

Cheeloo University  
Fukien Christian University  
Ginling College  
Hangchow Christian College

Hua Chung University  
Hwa Nan College  
Lingnan University  
University of Nanking  
St. John's University

University of Shanghai  
Soochow University  
West China Union University  
Yenching University

Please mail to: PUBLICITY DEPARTMENT  
ASSOCIATED BOARDS FOR CHRISTIAN COLLEGES IN CHINA  
150 FIFTH AVENUE  
NEW YORK 11, N. Y.

0979

DATE June 23, 1947

1. NAME Tan, C. C.

(In English)

(In Chinese)

2. PERMANENT ADDRESS National Chekiang University, Hangchow, Che.  
(Street & Number) (City) (Province)

Attach  
Photograph  
Here

3. PRESENT OCCUPATION Professor of Biology

4. NAME OF EMPLOYER National Chekiang University

5. BUSINESS ADDRESS as above

6. SPECIFIC WORK YOU ARE STUDYING OR TRAINING FOR Research in Genetics

7. ARE YOU A CHRISTIAN? No. 8. WHAT DENOMINATION? \_\_\_\_\_

9. DATE OF BIRTH August 2, 1909 10. PLACE OF BIRTH Ningpo, Chekiang  
(Month) (Day) (Year) (City) (Province)

11. MARRIED? \_\_\_\_\_ 12. FATHER'S OCCUPATION \_\_\_\_\_

13. DID EITHER PARENT ATTEND A CHRISTIAN COLLEGE? yes 14. WHICH COLLEGE? Soochow University  
Yenching Univ.

#### EDUCATIONAL BACKGROUND

15. MIDDLE SCHOOL ATTENDED Soochow Univ. Middle School LOCATION Huchow, Chekiang  
No. three (City) (Province)

16. CHRISTIAN COLLEGE ATTENDED Soochow University DATES 1926 to 1930  
Yenching University 1930 to 1932 (To)

17. DEGREE RECEIVED B. S. MAJOR SUBJECT IN COLLEGE Biology  
M. S.

18. SCHOLASTIC AND OTHER HONORS RECEIVED \_\_\_\_\_

19. WHAT ATHLETIC TEAMS WERE YOU A MEMBER OF? \_\_\_\_\_

20. TO WHAT DRAMATIC, DEBATING, MUSIC OR LANGUAGE CLUBS DID YOU BELONG? \_\_\_\_\_

21. HAVE YOU ATTENDED COLLEGE IN ANY OTHER COUNTRY? (not U.S.) \_\_\_\_\_

(Country)

22. HAVE YOU ATTENDED COLLEGE IN THE U.S.? yes

23. COLLEGE OR UNIVERSITY ATTENDED California Inst. of LOCATION Pasadena, Calif.  
Technology (City) (State)

DATES ATTENDED 1934-1937 DEGREES RECEIVED Ph. D.  
(From) (To)

24. SCHOLARSHIPS OR OTHER HONORS Member of Sigma Xi

25. EXTRA-CURRICULAR ACTIVITIES \_\_\_\_\_

0980

WORK EXPERIENCE

26. WHAT DO YOU CONSIDER THE MOST IMPORTANT WORK YOU HAVE DONE SINCE LEAVING COLLEGE? \_\_\_\_\_

Scientific research and teaching

27. WHAT TYPE OF WORK WAS IT? \_\_\_\_\_

Teaching university students and carrying independant research  
work.

28. GIVE NAME OF FIRM \_\_\_\_\_ DATES \_\_\_\_\_

(From) (To)

ADDRESS OF FIRM \_\_\_\_\_

29. HOW WOULD YOU CLASSIFY YOURSELF - BANKER, EDUCATOR, LAWYER, BUSINESS MAN, ETC.? \_\_\_\_\_

Educator and Scientist

30. WHAT ARE YOUR HOBBIES? \_\_\_\_\_

31. WHERE WERE YOU AND WHAT DID YOU DO DURING THE WAR? \_\_\_\_\_

Kweichow, China, teaching at National University of Chekiang

32. PLEASE TELL BRIEFLY ABOUT ANY UNUSUAL EXPERIENCES YOU HAVE HAD - FOR EXAMPLE: WERE YOU INTERNED, CAPTURED, BOMBED, ETC? THESE EXPERIENCES NEED NOT BE LIMITED TO MILITARY ACTIVITIES.

0982

INFORMATION BLANK  
FOR  
CHINA CHRISTIAN COLLEGES ALUMNI

The main contribution of the Christian Colleges is their alumni. And one of the most effective and graphic stories we in America, who are trying to get financial support for your alma mater, have to tell is the story of our alumni and the contribution they are now making in their chosen field of endeavor. You, as one of these alumni, are part of that story.

But to tell this story we need much more detailed information about you and our other graduates as we do not at present have enough material in our files. So we are asking all of you who are now in this country to fill out the enclosed information blank and return it to us as promptly as possible.

Cheeloo University  
Fukien Christian University  
Ginling College  
Hangchow Christian College

Hua Chung University  
Hwa Nan College  
Lingnan University  
University of Nanking  
St. John's University

University of Shanghai  
Soochow University  
West China Union University  
Yenching University

Please mail to: PUBLICITY DEPARTMENT  
ASSOCIATED BOARDS FOR CHRISTIAN COLLEGES IN CHINA  
150 FIFTH AVENUE  
NEW YORK 11, N.Y.

0983

DATE June 2, 1947

1. NAME Nien-min Sun  
(In English) (In Chinese)
2. ~~PERMANENT~~ ADDRESS IN U.S. 1052 W 36th St., Los Angeles 7, Cal.  
(Street & Number) (City) (State)
3. PRESENT OCCUPATION Lecturer - Student
4. NAME OF EMPLOYER University of Southern California
5. BUSINESS ADDRESS Los Angeles 7, California
6. SPECIFIC WORK YOU ARE STUDYING OR TRAINING FOR Economics
7. DO YOU PLAN TO WORK IN CHINA? Yes
8. ARE YOU A CHRISTIAN? No WHAT DENOMINATION? None
9. DATE OF BIRTH Nov 7 1916 PLACE OF BIRTH Mukden Liaoning  
(Month) (Day) (Year) (City) (Province)
10. PRESENT CITIZENSHIP Chinese 11. MARRIED? No
12. FATHER'S OCCUPATION Mining engineer 13. DID EITHER PARENT ATTEND A CHRISTIAN  
COLLEGE? No 14. WHICH COLLEGE? \_\_\_\_\_
15. UNDER THE AUSPICES OF WHAT ORGANIZATION ARE YOU IN THIS COUNTRY? \_\_\_\_\_

#### EDUCATIONAL BACKGROUND

- (IN CHINA)
16. MIDDLE SCHOOL ATTENDED Yü-ying Middle School LOCATION Peiping  
(City) (Province)
17. CHRISTIAN COLLEGE ATTENDED Yenching DATES 1935 1940  
(From) (To)
18. DEGREE RECEIVED BA MAJOR SUBJECT IN COLLEGE Economics
19. SCHOLARSHIPS OR OTHER HONORS RECEIVED Phi Tao Phi
20. WHAT ATHLETIC TEAMS WERE YOU A MEMBER OF? None
21. TO WHAT DRAMATIC, DEBATING, MUSIC OR LANGUAGE CLUBS DID YOU BELONG?  
Yenching Chorus
22. HAVE YOU ATTENDED COLLEGE IN ANY OTHER COUNTRY (not U.S.) None  
(Country)

- (IN AMERICA)
23. COLLEGE OR UNIVERSITY ATTENDED Univ. of So. California LOCATION Los Angeles, Cal.  
(City) (State)
- DATES ATTENDED 1940 1947 DEGREES RECEIVED Ph. D.  
(From) (To)
24. SCHOLARSHIPS OR OTHER HONORS Order of Artus
25. EXTRA-CURRICULAR ACTIVITIES \_\_\_\_\_

0984

WORK EXPERIENCE

26. (IN CHINA)

NAME OF FIRM \_\_\_\_\_ DATES \_\_\_\_\_  
(From) (To)

ADDRESS \_\_\_\_\_

TYPE OF WORK YOU DID \_\_\_\_\_

NAME OF FIRM \_\_\_\_\_ DATES \_\_\_\_\_  
(From) (To)

ADDRESS \_\_\_\_\_

TYPE OF WORK YOU DID \_\_\_\_\_

27. (IN UNITED STATES)

NAME OF FIRM University of Southern California DATES 1943 Present  
(From) (To)

ADDRESS Los Angeles 7, California

TYPE OF WORK YOU DID Lecturer in Asiatic Studies and Economics

NAME OF FIRM \_\_\_\_\_ DATES \_\_\_\_\_  
(From) (To)

ADDRESS \_\_\_\_\_

TYPE OF WORK YOU DID \_\_\_\_\_

28. WHAT ARE YOUR HOBBIES? Oil painting and drawing

29. WHERE WERE YOU AND WHAT DID YOU DO DURING THE WAR? I studied in the University  
of Southern California

\_\_\_\_\_  
\_\_\_\_\_  
\_\_\_\_\_  
\_\_\_\_\_  
\_\_\_\_\_  
\_\_\_\_\_  
\_\_\_\_\_  
\_\_\_\_\_  
\_\_\_\_\_  
\_\_\_\_\_

0985

30. PLEASE TELL BRIEFLY ABOUT ANY UNUSUAL EXPERIENCES YOU HAVE HAD - FOR EXAMPLE: WERE YOU INTERNED, CAPTURED, BOMBED, ETC?

[illegible]

0986

INFORMATION BLANK  
FOR  
CHINA CHRISTIAN COLLEGES ALUMNI

The main contribution of the Christian Colleges is their alumni. And one of the most effective and graphic stories we in America, who are trying to get financial support for your alma mater, have to tell is the story of our alumni and the contribution they are now making in their chosen field of endeavor. You, as one of these alumni, are part of that story.

But to tell this story we need much more detailed information about you and our other graduates than we now have in our files. So we are asking all of you who are now working in China to fill out the enclosed information blank and return it to us as promptly as possible.

Cheeloo University  
Fukien Christian University  
Ginling College  
Hangchow Christian College

Hua Chung University  
Hwa Nan College  
Lingnan University  
University of Nanking  
St. John's University

University of Shanghai  
Soochow University  
West China Union University  
Yenching University

Please mail to: PUBLICITY DEPARTMENT  
ASSOCIATED BOARDS FOR CHRISTIAN COLLEGES IN CHINA  
150 FIFTH AVENUE  
NEW YORK 11, N. Y.

0987

DATE

Sept 16, 47

1. NAME

Pao Chia Shan

(In English)

鮑家山

(In Chinese)

2. PERMANENT ADDRESS

15 - 489

(Street &amp; Number)

Taku Road Shanghai

(City)

(Province)

3. PRESENT OCCUPATION

Professor of Physics

4. NAME OF EMPLOYER

National Nankai University

5. BUSINESS ADDRESS

Tientsin China

6. SPECIFIC WORK YOU ARE STUDYING OR TRAINING FOR

Electronics

7. ARE YOU A CHRISTIAN?

No

8. WHAT DENOMINATION?

9. DATE OF BIRTH

March 18

(Month)

(Day)

1918

(Year)

10. PLACE OF BIRTH

Peiping

(City)

Hopei

(Province)

11. MARRIED?

No

12. FATHER'S OCCUPATION

Banker

13. DID EITHER PARENT ATTEND A CHRISTIAN COLLEGE?

No

14. WHICH COLLEGE?

EDUCATIONAL BACKGROUND

15. MIDDLE SCHOOL ATTENDED

Peking Academy

LOCATION

Peiping Hopei

(City)

(Province)

16. CHRISTIAN COLLEGE ATTENDED

Yenching University

DATES

6, 1936

(From)

9, 1940

(To)

17. DEGREE RECEIVED

B.S.

MAJOR SUBJECT IN COLLEGE

Physics

18. SCHOLASTIC AND OTHER HONORS RECEIVED

None

19. WHAT ATHLETIC TEAMS WERE YOU A MEMBER OF?

None

20. TO WHAT DRAMATIC, DEBATING, MUSIC OR LANGUAGE CLUBS DID YOU BELONG?

None

21. HAVE YOU ATTENDED COLLEGE IN ANY OTHER COUNTRY? (not U.S.)

No

(Country)

22. HAVE YOU ATTENDED COLLEGE IN THE U.S.?

Yes

23. COLLEGE OR UNIVERSITY ATTENDED

Washington University

LOCATION

Saint Louis, Mo.

(City)

(State)

DATES ATTENDED

1940

(From)

1943

(To)

DEGREES RECEIVED

Ph.D

24. SCHOLARSHIPS OR OTHER HONORS

University FellowPhi Beta Kappa

25. EXTRA-CURRICULAR ACTIVITIES

None

WORK EXPERIENCE

26. WHAT DO YOU CONSIDER THE MOST IMPORTANT WORK YOU HAVE DONE SINCE LEAVING COLLEGE? \_\_\_\_\_

None

27. WHAT TYPE OF WORK WAS IT? \_\_\_\_\_

28. GIVE NAME OF FIRM Massachusetts Institute of Technology DATES 1943 1945  
Sphery Gyroscopy Co. 1945 1946  
ADDRESS OF FIRM Cambridge, Massachusetts, U.S.A. (From) (To)  
Garden City, Long Island, N.Y.

29. HOW WOULD YOU CLASSIFY YOURSELF - BANKER, EDUCATOR, LAWYER, BUSINESS MAN, ETC.? \_\_\_\_\_

Scientist

30. WHAT ARE YOUR HOBBIES? None

31. WHERE WERE YOU AND WHAT DID YOU DO DURING THE WAR? I was in U.S.A. During the first two years of war, I spent most of my time in studying Physics at Washington University, Saint Louis. I taught Radio Communication [a course designed for training the Chinese officers under the joint action of U.S. War Department and the Chinese Government] at the Air Corp Technical School, Scott Field, Illinois for four months. Then I was a part-time Lecturer in Chinese at Washington University. After I got my Ph.D. degree in Physics from Washington University, I was employed by the Massachusetts Institute of Technology as a research staff at its Radiation Laboratory. There I did some war research in developing Radar equipments for the U.S. Government.

0989

32. PLEASE TELL BRIEFLY ABOUT ANY UNUSUAL EXPERIENCES YOU HAVE HAD - FOR EXAMPLE: WERE  
YOU INTERNED, CAPTURED, BOMBED, ETC? THESE EXPERIENCES NEED NOT BE LIMITED TO MILITARY  
ACTIVITIES.

*None*

0990

INFORMATION BLANK  
FOR  
CHINA CHRISTIAN COLLEGES ALUMNI

The main contribution of the Christian Colleges is their alumni. And one of the most effective and graphic stories we in America, who are trying to get financial support for your alma mater, have to tell is the story of our alumni and the contribution they are now making in their chosen field of endeavor. You, as one of these alumni, are part of that story.

But to tell this story we need much more detailed information about you and our other graduates than we now have in our files. So we are asking all of you who are now working in China to fill out the enclosed information blank and return it to us as promptly as possible.

Cheeloo University  
Fukien Christian University  
Ginling College  
Hangchow Christian College

Hua Chung University  
Hwa Nan College  
Lingnan University  
University of Nanking  
St. John's University

University of Shanghai  
Soochow University  
West China Union University  
Yenching University

Please mail to: PUBLICITY DEPARTMENT  
ASSOCIATED BOARDS FOR CHRISTIAN COLLEGES IN CHINA  
150 FIFTH AVENUE  
NEW YORK 11, N. Y.

0991

DATE July 5, 1947

1. NAME Pai Ho - I  
(In English)

何和聲  
(In Chinese)

2. PERMANENT ADDRESS Yenching University, Peiping, China  
(Street & Number) (City) (Province)

3. PRESENT OCCUPATION Assistant Professor, Dept. of H. Ec.

4. NAME OF EMPLOYER Yenching University

5. BUSINESS ADDRESS Peiping China

6. SPECIFIC WORK YOU ARE STUDYING OR TRAINING FOR Home Economics

7. ARE YOU A CHRISTIAN? Yes 8. WHAT DENOMINATION? The Church of Christ in China.

9. DATE OF BIRTH Sept. 3 1910 10. PLACE OF BIRTH Kulangsu Fukien  
(Month) (Day) (Year) (City) (Province)

11. MARRIED? No 12. FATHER'S OCCUPATION Deceased

13. DID EITHER PARENT ATTEND A CHRISTIAN COLLEGE? No 14. WHICH COLLEGE? \_\_\_\_\_

#### EDUCATIONAL BACKGROUND

15. MIDDLE SCHOOL ATTENDED The Amoy Girls' High School LOCATION Kulangsu, Amoy, Fukien  
(City) (Province)

16. CHRISTIAN COLLEGE ATTENDED Yenching University DATES 1930 1934  
(From) (To)

17. DEGREE RECEIVED B. S. MAJOR SUBJECT IN COLLEGE H. Ec.

18. SCHOLASTIC AND OTHER HONORS RECEIVED \_\_\_\_\_

19. WHAT ATHLETIC TEAMS WERE YOU A MEMBER OF? \_\_\_\_\_

20. TO WHAT DRAMATIC, DEBATING, MUSIC OR LANGUAGE CLUBS DID YOU BELONG? \_\_\_\_\_

21. HAVE YOU ATTENDED COLLEGE IN ANY OTHER COUNTRY? (not U.S.) No  
(Country)

22. HAVE YOU ATTENDED COLLEGE IN THE U.S.? Yes

23. COLLEGE OR UNIVERSITY ATTENDED Kansas State College LOCATION Manhattan, Kansas.  
(City) (State)

DATES ATTENDED Jan. 1946 June 1947  
(From) (To)

DEGREES RECEIVED M. S.

24. SCHOLARSHIPS OR OTHER HONORS The American Home Economics Association Foreign Fellowship  
Nellie Keldie Jones Scholarship

25. EXTRA-CURRICULAR ACTIVITIES member of Cosmopolitan Club at K. S. C.  
" " Graduate Club at K. S. C.

" " American H. Ec. Assoc.  
Talks about Chinese Home life + School life To Church  
groups and student groups

Photograph mailed  
in separate package

Attach  
Photograph  
Here

0992

0993

8

This is a Proof Print  
Return in 5 Days

白和堂

Ho - I Pai

0994

WORK EXPERIENCE

26. WHAT DO YOU CONSIDER THE MOST IMPORTANT WORK YOU HAVE DONE SINCE LEAVING COLLEGE? \_\_\_\_\_

Teaching Home Economics to Chinese Students.

27. WHAT TYPE OF WORK WAS IT? Home Economics — Residence Hall

Food Service, Household Management, Food Preparation

Note: Granted leave of absence to study in U.S.A. in 1941.

28. GIVE NAME OF FIRM Yenching University DATES 1936 1941, 1947  
(From) (To)

ADDRESS OF FIRM Peiping, China

29. HOW WOULD YOU CLASSIFY YOURSELF - BANKER, EDUCATOR, LAWYER, BUSINESS MAN, ETC.? \_\_\_\_\_

Educator

30. WHAT ARE YOUR HOBBIES? Sewing

31. WHERE WERE YOU AND WHAT DID YOU DO DURING THE WAR? \_\_\_\_\_

Manila, Philippines.

Private tutoring in a Chinese family.

(On my way to the United States to study I was  
caught by the war in Manila for 37 months.

For 11 months more I was waiting for my paper renewed  
and transportation to the United States.)

After liberation of Philippines, while awaiting for the new  
passage to the United States: 3 months working at the  
Santa Tomas Camp as ~~Assistant~~ Dietitian, 3 months working at the  
120th General Hospital of the American Army as Assistant Dietitian, &  
3 months working at the Philippine Bank of Communications in  
the Cash Department.

0995

32. PLEASE TELL BRIEFLY ABOUT ANY UNUSUAL EXPERIENCES YOU HAVE HAD - FOR EXAMPLE: WERE YOU INTERNED, CAPTURED, BOMBED, ETC? THESE EXPERIENCES NEED NOT BE LIMITED TO MILITARY ACTIVITIES.

By the time the Japanese was leaving Manila, the whole city was on fire. Fortunately the house where I stayed was not burned. However part of the house was destroyed owing to the effect of bombing.

TENSION  
ENVELOPE

0996

INFORMATION BLANK  
FOR  
CHINA CHRISTIAN COLLEGES ALUMNI

The main contribution of the Christian Colleges is their alumni. And one of the most effective and graphic stories we in America, who are trying to get financial support for your alma mater, have to tell is the story of our alumni and the contribution they are now making in their chosen field of endeavor. You, as one of these alumni, are part of that story.

But to tell this story we need much more detailed information about you and our other graduates than we now have in our files. So we are asking all of you who are now working in China to fill out the enclosed information blank and return it to us as promptly as possible.

Cheeloo University  
Fukien Christian University  
Ginling College  
Hangchow Christian College

Hua Chung University  
Hwa Nan College  
Lingnan University  
University of Nanking  
St. John's University

University of Shanghai  
Soochow University  
West China Union University  
Yenching University

Please mail to: PUBLICITY DEPARTMENT  
ASSOCIATED BOARDS FOR CHRISTIAN COLLEGES IN CHINA  
150 FIFTH AVENUE  
NEW YORK 11, N. Y.

0997

DATE May 24th., 1947

1. NAME George CuYang  
(In English) (In Chinese)

2. PERMANENT ADDRESS 2 Methodist Compound, Peiping, China  
(Street & Number) (City) (Province)

3. PRESENT OCCUPATION Superintendent, Hopkins Memorial Hospital

4. NAME OF EMPLOYER Methodist Mission

5. BUSINESS ADDRESS 2 Hataman Street, Peiping, China

6. SPECIFIC WORK YOU ARE STUDYING OR TRAINING FOR Doctor of Medicine

7. ARE YOU A CHRISTIAN? Yes 8. WHAT DENOMINATION? The Methodist Church of China

9. DATE OF BIRTH December 18th., 1911 10. PLACE OF BIRTH Shanghai, China  
(Month) (Day) (Year) (City) (Province)

11. MARRIED? Yes 12. FATHER'S OCCUPATION Business

13. DID EITHER PARENT ATTEND A CHRISTIAN COLLEGE? N o 14. WHICH COLLEGE? \_\_\_\_\_

#### EDUCATIONAL BACKGROUND

15. MIDDLE SCHOOL ATTENDED Soochow Univ. Middle School LOCATION Soochow, China  
Soochow University, 1929-30 (City) (Province)

16. CHRISTIAN COLLEGE ATTENDED Yenching University, 1930-38 DATES  
Peiping Union Medical College, 1938 to 1947 (From) (To)

17. DEGREE RECEIVED B.S., M.D. MAJOR SUBJECT IN COLLEGE Biology and Doctor of Medicine

18. SCHOLASTIC AND OTHER HONORS RECEIVED Cochran Scholarship in P.U.M.C.

19. WHAT ATHLETIC TEAMS WERE YOU A MEMBER OF? College team, Tennis in Soochow Univ.

20. TO WHAT DRAMATIC, DEBATING, MUSIC OR LANGUAGE CLUBS DID YOU BELONG? \_\_\_\_\_

Glee Club in S.U. and Yenching and P.U.M.C. and Dramatic club in Yenching

21. HAVE YOU ATTENDED COLLEGE IN ANY OTHER COUNTRY? (not U.S.) N o  
(Country)

22. HAVE YOU ATTENDED COLLEGE IN THE U.S.? No

23. COLLEGE OR UNIVERSITY ATTENDED \_\_\_\_\_ LOCATION \_\_\_\_\_  
(City) (State)

DATES ATTENDED \_\_\_\_\_  
(From) (To) DEGREES RECEIVED \_\_\_\_\_

24. SCHOLARSHIPS OR OTHER HONORS \_\_\_\_\_

25. EXTRA-CURRICULAR ACTIVITIES \_\_\_\_\_

Attach  
Photograph  
Here

0998

WORK EXPERIENCE

26. WHAT DO YOU CONSIDER THE MOST IMPORTANT WORK YOU HAVE DONE SINCE LEAVING COLLEGE? \_\_\_\_\_

Assistant in the Department of Public Health, P.U.M.C. 1938-1941 Dec.

That position offered me the opportunity to become the Physician

in-charge to two Mission middle schools as well as to two rug

27. WHAT TYPE OF WORK WAS IT? \_\_\_\_\_ factories in Peiping.

~~The work dealt mainly with the maintenance of health of 1,500 school boys and 900 school girls, 400 plus men workers and 150 odd women and girl workers. It included administrative as well as professional work for this group of individuals. It was pioneering work in this locality at that time and I was kept at it from the summer of 1938 until Pearl Harbour. Since then I was forced into private practice.~~

28. GIVE NAME OF FIRM \_\_\_\_\_ DATES \_\_\_\_\_  
(From) (To)

ADDRESS OF FIRM \_\_\_\_\_

29. HOW WOULD YOU CLASSIFY YOURSELF - BANKER, EDUCATOR, LAWYER, BUSINESS MAN, ETC.? \_\_\_\_\_

Physician

30. WHAT ARE YOUR HOBBIES? Classical recording musics collection

31. WHERE WERE YOU AND WHAT DID YOU DO DURING THE WAR? I was taken by the Japanese soon after Pearl Harbour for "Undesirable Thoughts" and kept by them for three days. Before I was released I was "requested" to signed a pledge not to leave Peiping for the duration of war. Thus, I remained in Peiping doing private practice during the entire period of the last world conflict.

32. PLEASE TELL BRIEFLY ABOUT ANY UNUSUAL EXPERIENCES YOU HAVE HAD - FOR EXAMPLE: WERE YOU INTERNED, CAPTURED, BOMBED, ETC? THESE EXPERIENCES NEED NOT BE LIMITED TO MILITARY ACTIVITIES.

During the war I had contributed nothing to my country other than supporting fifteen members of my family and that of my wife's, if one could call that a contribution to a country. During this period I was able to carry on the responsibility in the beginning thru my practice alone. But as time dragged on the standard of living rose, the income from my profession could hardly catch up with it and I soon had to take up selling of motor car as an additional source of income. After V-J day, I was offered to help in taking over the Methodist Hospital and run it, which I gladly accepted. To this position I am holding to this day.

1000

INFORMATION BLANK  
FOR  
CHINA CHRISTIAN COLLEGES ALUMNI

The main contribution of the Christian Colleges is their alumni. And one of the most effective and graphic stories we in America, who are trying to get financial support for your alma mater, have to tell is the story of our alumni and the contribution they are now making in their chosen field of endeavor. You, as one of these alumni, are part of that story.

But to tell this story we need much more detailed information about you and our other graduates than we now have in our files. So we are asking all of you who are now working in China to fill out the enclosed information blank and return it to us as promptly as possible.

Cheeloo University  
Fukien Christian University  
Ginling College  
Hangchow Christian College

Hua Chung University  
Hwa Nan College  
Lingnan University  
University of Nanking  
St. John's University

University of Shanghai  
Soochow University  
West China Union University  
Yenching University

Please mail to: PUBLICITY DEPARTMENT  
ASSOCIATED BOARDS FOR CHRISTIAN COLLEGES IN CHINA  
150 FIFTH AVENUE  
NEW YORK 11, N. Y.

DATE July 1, 1947

1. NAME David Lu Lu Chi-hsin  
(In English) (In Chinese)
2. PERMANENT ADDRESS 2800 Woodley Road, N.W. Washington, D.C.  
(Street & Number) (City) (Province)
3. PRESENT OCCUPATION News Correspondent
4. NAME OF EMPLOYER Central News Agency of China
5. BUSINESS ADDRESS 1149-1151 National Press Bldg. Wash. D.C.
6. SPECIFIC WORK YOU ARE STUDYING OR TRAINING FOR XXX
7. ARE YOU A CHRISTIAN? Yes 8. WHAT DENOMINATION? Baptist
9. DATE OF BIRTH Oct. 29 1905 10. PLACE OF BIRTH New York City, N.Y.  
(Month) (Day) (Year) (City) (Province)
11. MARRIED? Yes 12. FATHER'S OCCUPATION Business
13. DID EITHER PARENT ATTEND A CHRISTIAN COLLEGE? No 14. WHICH COLLEGE? XXX

Attach  
Photograph  
Here

EDUCATIONAL BACKGROUND

15. MIDDLE SCHOOL ATTENDED Pui Ching Middle School LOCATION Canton, Kwangtung  
Lingnan University (City) (Province)  
1925
16. CHRISTIAN COLLEGE ATTENDED Yenching University DATES 1927 1929  
(From) (To)
17. DEGREE RECEIVED A.B. MAJOR SUBJECT IN COLLEGE English
18. SCHOLASTIC AND OTHER HONORS RECEIVED Yenching-Missouri Journalism Fellowship
19. WHAT ATHLETIC TEAMS WERE YOU A MEMBER OF? Baseball, Tennis
20. TO WHAT DRAMATIC, DEBATING, MUSIC OR LANGUAGE CLUBS DID YOU BELONG? University Choirs
21. HAVE YOU ATTENDED COLLEGE IN ANY OTHER COUNTRY? (not U.S.) \_\_\_\_\_  
(Country)
22. HAVE YOU ATTENDED COLLEGE IN THE U.S.? Yes
23. COLLEGE OR UNIVERSITY ATTENDED Missouri University LOCATION Columbia, Mo.  
(City) (State)
- DATES ATTENDED 1930-32  
(From) (To) DEGREES RECEIVED Master of Arts in Journalism
24. SCHOLARSHIPS OR OTHER HONORS Sigma Delta Chi, Kappa Tau Alpha fraternities
25. EXTRA-CURRICULAR ACTIVITIES University Debating Squad

1002

WORK EXPERIENCE

26. WHAT DO YOU CONSIDER THE MOST IMPORTANT WORK YOU HAVE DONE SINCE LEAVING COLLEGE? \_\_\_\_\_

Ten years with Central News Agency of China

Hongkong Bureau chief 3½ years.

Chief Washington Correspondent 1941-

27. WHAT TYPE OF WORK WAS IT? News gathering and distribution.

28. GIVE NAME OF FIRM Central News Agency of China DATES 1936-47  
(From) (To)

ADDRESS OF FIRM 1149-1151 National Press Bldg. Washington, D.C.

29. HOW WOULD YOU CLASSIFY YOURSELF - BANKER, EDUCATOR, LAWYER, BUSINESS MAN, ETC.? \_\_\_\_\_

Journalist

30. WHAT ARE YOUR HOBBIES? \_\_\_\_\_

31. WHERE WERE YOU AND WHAT DID YOU DO DURING THE WAR? Working out of Washington, D.C.

Covered all international conferences in U.S., including U.N. at San Francisco,

Washington Dumbarton Oaks; Bretton Woods Monetary Conference; UNRRA at Atlantic City;

two Roosevelt-Churchill Quebec Conferences; Mexico City Inter-American Conference on

Peace and War; Roosevelt's last political campaign; Truman's Canadian State Visit;

International Civil Aviation Organization First Assembly in Montreal, Que., etc.

Truman's state visit to Rio de Janeiro, Brazil.

32. PLEASE TELL BRIEFLY ABOUT ANY UNUSUAL EXPERIENCES YOU HAVE HAD - FOR EXAMPLE: WERE YOU INTERNED, CAPTURED, BOMBED, ETC? THESE EXPERIENCES NEED NOT BE LIMITED TO MILITARY ACTIVITIES.

1004

INFORMATION BLANK  
FOR  
CHINA CHRISTIAN COLLEGES ALUMNI

The main contribution of the Christian Colleges is their alumni. And one of the most effective and graphic stories we in America, who are trying to get financial support for your alma mater, have to tell is the story of our alumni and the contribution they are now making in their chosen field of endeavor. You, as one of these alumni, are part of that story.

But to tell this story we need much more detailed information about you and our other graduates as we do not at present have enough material in our files. So we are asking all of you who are now in this country to fill out the enclosed information blank and return it to us as promptly as possible.

Cheeloo University  
Fukien Christian University  
Ginling College  
Hangchow Christian College

Hua Chung University  
Hwa Nan College  
Lingnan University  
University of Nanking  
St. John's University

University of Shanghai  
Soochow University  
West China Union University  
Yenching University

Please mail to: PUBLICITY DEPARTMENT  
ASSOCIATED BOARDS FOR CHRISTIAN COLLEGES IN CHINA  
150 FIFTH AVENUE  
NEW YORK 11, N.Y.

1005

DATE May 28, 1947

1. NAME Arthur Wu-nien Lo  
(In English) Elec. Engineering Dept., University of (In Chinese)  
2. PERMANENT ADDRESS IN U.S. Illinois, Urbana, Ill.  
(Street & Number) (City) (State)  
3. PRESENT OCCUPATION Graduate Student  
4. NAME OF EMPLOYER \_\_\_\_\_  
5. BUSINESS ADDRESS 806 West Green St., Urbana, Illinois  
6. SPECIFIC WORK YOU ARE STUDYING OR TRAINING FOR Radio Engineering  
7. DO YOU PLAN TO WORK IN CHINA? Yes  
8. ARE YOU A CHRISTIAN? No WHAT DENOMINATION? \_\_\_\_\_  
9. DATE OF BIRTH May 21, 194 1916 PLACE OF BIRTH Shanghai, China  
(Month) (Day) (Year) (City) (Province)  
10. PRESENT CITIZENSHIP Chinese 11. MARRIED? no  
12. FATHER'S OCCUPATION Retired Government official 13. DID EITHER PARENT ATTEND A CHRISTIAN  
COLLEGE? no 14. WHICH COLLEGE? \_\_\_\_\_  
15. UNDER THE AUSPICES OF WHAT ORGANIZATION ARE YOU IN THIS COUNTRY? Private student

Attach  
Photograph  
Here

#### EDUCATIONAL BACKGROUND

- (IN CHINA)  
16. MIDDLE SCHOOL ATTENDED Soochow U. Middle School LOCATION Soochow, Kiangsu  
(City) (Province)  
17. CHRISTIAN COLLEGE ATTENDED Yenching University DATES 1935-1938  
(From) (To)  
18. DEGREE RECEIVED B.S. MAJOR SUBJECT IN COLLEGE Physics  
19. SCHOLARSHIPS OR OTHER HONORS RECEIVED Honor student  
20. WHAT ATHLETIC TEAMS WERE YOU A MEMBER OF? no  
21. TO WHAT DRAMATIC, DEBATING, MUSIC OR LANGUAGE CLUBS DID YOU BELONG? no  
22. HAVE YOU ATTENDED COLLEGE IN ANY OTHER COUNTRY (not U.S.) no  
(Country)  
(IN AMERICA)  
23. COLLEGE OR UNIVERSITY ATTENDED Oberlin College LOCATION Oberlin, Ohio  
University of Illinois Urbana, Illinois  
(City) M.A. (State)  
DATES ATTENDED 1945 1946 present Working for Phd  
(From) (To) DEGREES RECEIVED \_\_\_\_\_  
24. SCHOLARSHIPS OR OTHER HONORS Member, Sigma Xi . On a graduate fellowship  
25. EXTRA-CURRICULAR ACTIVITIES no.

1006

# WORK EXPERIENCE

## 26. (IN CHINA)

NAME OF FIRM West China Union U. DATES 1938 1942  
Yenching U. 1942 1944  
Chengtu, China (From) (To)  
 ADDRESS Peiping, China  
 TYPE OF WORK YOU DID Assistant in Physics  
Lecturer in Physics

NAME OF FIRM \_\_\_\_\_ DATES \_\_\_\_\_  
 (From) (To)  
 ADDRESS \_\_\_\_\_  
 TYPE OF WORK YOU DID \_\_\_\_\_

## 27. (IN UNITED STATES)

NAME OF FIRM Oberlin College DATES 1945 1946  
Assistant in physics (part time) (From) (To)  
 ADDRESS Oberlin, Ohio  
 TYPE OF WORK YOU DID Assistant in physics

NAME OF FIRM \_\_\_\_\_ DATES \_\_\_\_\_  
 (From) (To)  
 ADDRESS \_\_\_\_\_  
 TYPE OF WORK YOU DID \_\_\_\_\_

28. WHAT ARE YOUR HOBBIES? Photographing

29. WHERE WERE YOU AND WHAT DID YOU DO DURING THE WAR? Teaching in West China

\_\_\_\_\_  
 \_\_\_\_\_  
 \_\_\_\_\_  
 \_\_\_\_\_  
 \_\_\_\_\_  
 \_\_\_\_\_  
 \_\_\_\_\_  
 \_\_\_\_\_  
 \_\_\_\_\_  
 \_\_\_\_\_

30. PLEASE TELL BRIEFLY ABOUT ANY UNUSUAL EXPERIENCES YOU HAVE HAD - FOR EXAMPLE: WERE YOU INTERNED, CAPTURED, BOMBED, ETC?

INFORMATION BLANK  
FOR  
CHINA CHRISTIAN COLLEGES ALUMNI

The main contribution of the Christian Colleges is their alumni. And one of the most effective and graphic stories we in America, who are trying to get financial support for your alma mater, have to tell is the story of our alumni and the contribution they are now making in their chosen field of endeavor. You, as one of these alumni, are part of that story.

But to tell this story we need much more detailed information about you and our other graduates than we now have in our files. So we are asking all of you who are now working in China to fill out the enclosed information blank and return it to us as promptly as possible.

Cheeloo University  
Fukien Christian University  
Ginling College  
Hangchow Christian College

Hua Chung University  
Hwa Nan College  
Lingnan University  
University of Nanking  
St. John's University

University of Shanghai  
Soochow University  
West China Union University  
Yenching University

Please mail to: PUBLICITY DEPARTMENT  
ASSOCIATED BOARDS FOR CHRISTIAN COLLEGES IN CHINA  
150 FIFTH AVENUE  
NEW YORK 11, N. Y.

DATE June 17, 1947

1. NAME Ming-Hsun Li 黎名 昭  
(In English) (In Chinese)

2. PERMANENT ADDRESS CANTON CHINA  
(Street & Number) (City) (Province)

3. PRESENT OCCUPATION BANK OF CHINA, CANTON

4. NAME OF EMPLOYER " "

5. BUSINESS ADDRESS 56 The Bund, CANTON

6. SPECIFIC WORK YOU ARE STUDYING OR TRAINING FOR Economics

7. ARE YOU A CHRISTIAN? Yes 8. WHAT DENOMINATION? United Brethren

9. DATE OF BIRTH Nov. 29, 1912 10. PLACE OF BIRTH near Canton  
(Month) (Day) (Year) (City) (Province)

11. MARRIED? Yes 12. FATHER'S OCCUPATION Pastor, Business man

13. DID EITHER PARENT ATTEND A CHRISTIAN COLLEGE? No 14. WHICH COLLEGE?

EDUCATIONAL BACKGROUND

15. MIDDLE SCHOOL ATTENDED Pui Ying LOCATION CANTON  
(City) (Province)

16. CHRISTIAN COLLEGE ATTENDED Tehching DATES 1927 - 1931  
(From) (To)

17. DEGREE RECEIVED B. A MAJOR SUBJECT IN COLLEGE Economics

18. SCHOLASTIC AND OTHER HONORS RECEIVED

19. WHAT ATHLETIC TEAMS WERE YOU A MEMBER OF?

20. TO WHAT DRAMATIC, DEBATING, MUSIC OR LANGUAGE CLUBS DID YOU BELONG?

21. HAVE YOU ATTENDED COLLEGE IN ANY OTHER COUNTRY? (not U.S.) England  
(Country)

22. HAVE YOU ATTENDED COLLEGE IN THE U.S.? No

23. COLLEGE OR UNIVERSITY ATTENDED London School of Economics LOCATION London  
(City) (State)

DATES ATTENDED 1936 - 1940 DEGREES RECEIVED Ph.D.  
(From) (To)

24. SCHOLARSHIPS OR OTHER HONORS British Boxer Indemnity Scholar  
1936-1940

25. EXTRA-CURRICULAR ACTIVITIES

10 10

WORK EXPERIENCE

26. WHAT DO YOU CONSIDER THE MOST IMPORTANT WORK YOU HAVE DONE SINCE LEAVING COLLEGE? \_\_\_\_\_

27. WHAT TYPE OF WORK WAS IT? \_\_\_\_\_

28. GIVE NAME OF FIRM BANK of CHINA DATES 1941 now  
(From) (To)

ADDRESS OF FIRM " " CANTON

29. HOW WOULD YOU CLASSIFY YOURSELF - BANKER, EDUCATOR, LAWYER, BUSINESS MAN, ETC.? \_\_\_\_\_

30. WHAT ARE YOUR HOBBIES? Tennis, Bridge

31. WHERE WERE YOU AND WHAT DID YOU DO DURING THE WAR? Served in

Bank of China, Chungking

32. PLEASE TELL BRIEFLY ABOUT ANY UNUSUAL EXPERIENCES YOU HAVE HAD - FOR EXAMPLE: WERE YOU INTERNED, CAPTURED, BOMBED, ETC? THESE EXPERIENCES NEED NOT BE LIMITED TO MILITARY ACTIVITIES.

*Being Bombed in Chempkins & England  
narrow escapes several times*

INFORMATION BLANK  
FOR  
CHINA CHRISTIAN COLLEGES ALUMNI

The main contribution of the Christian Colleges is their alumni. And one of the most effective and graphic stories we in America, who are trying to get financial support for your alma mater, have to tell is the story of our alumni and the contribution they are now making in their chosen field of endeavor. You, as one of these alumni, are part of that story.

But to tell this story we need much more detailed information about you and our other graduates than we now have in our files. So we are asking all of you who are now working in China to fill out the enclosed information blank and return it to us as promptly as possible.

Cheeloo University  
Fukien Christian University  
Ginling College  
Hangchow Christian College

Hua Chung University  
Hwa Nan College  
Lingnan University  
University of Nanking  
St. John's University

University of Shanghai  
Soochow University  
West China Union University  
Yenching University ✓

Please mail to: PUBLICITY DEPARTMENT  
ASSOCIATED BOARDS FOR CHRISTIAN COLLEGES IN CHINA  
150 FIFTH AVENUE  
NEW YORK 11, N. Y.

DATE June 28, 1947

Address during 1947-48: Prof. Li An-che  
C/o Department of Anthropology  
Yale University, New Haven, Conn., U.S.A.

李安宅

1. NAME Li An-che (In English) 李安宅 (In Chinese)  
2. PERMANENT ADDRESS West China Frontier Research Institute,  
W.C. Union University, Chengtu, Szechwan, China  
(Street & Number) (City) (Province)  
3. PRESENT OCCUPATION Director of the Institute, Dead of Depat. of Soc.  
W.C.U.U., professor of sociology and anthropology  
4. NAME OF EMPLOYER President S.H. Fong  
5. BUSINESS ADDRESS \_\_\_\_\_  
6. SPECIFIC WORK YOU ARE STUDYING OR TRAINING FOR applied anthropology for frontier recons-  
truction toward the general cuase of China's reconstruction  
7. ARE YOU A CHRISTIAN? yes 8. WHAT DENOMINATION? Presbyterian  
9. DATE OF BIRTH March 31 1900 10. PLACE OF BIRTH Ch'ien-an Hopei  
(Month) (Day) (Year) (City) (Province)  
11. MARRIED? yes 12. FATHER'S OCCUPATION educator (dead)  
13. DID EITHER PARENT ATTEND A CHRISTIAN COLLEGE? no 14. WHICH COLLEGE? \_\_\_\_\_

EDUCATIONAL BACKGROUND

15. MIDDLE SCHOOL ATTENDED 5th Provincial Middle School, Hopei LOCATION Tsun-hua Hopei  
Cheeloo University (1923-24) (City) (Province)  
16. CHRISTIAN COLLEGE ATTENDED Yenching University (1924-29) DATES \_\_\_\_\_  
(From) (To)  
17. DEGREE RECEIVED B. S. Yenching MAJOR SUBJECT IN COLLEGE sociology  
18. SCHOLASTIC AND OTHER HONORS RECEIVED Rockefeller Foundation Fellow in Anthropology at Univ. of California and Yale (1934-36)  
Phi Tau Phi, Alpha Kapa Delta, prize of scientific achievement by the Ministry of Education  
19. WHAT ATHLETIC TEAMS WERE YOU A MEMBER OF? no  
20. TO WHAT DRAMATIC, DEBATING, MUSIC OR LANGUAGE CLUBS DID YOU BELONG? Anthropologist Associati  
tion, Chinese Society of Rural Reconstrution, etc.  
21. ~~HAVE YOU ATTENDED COLLEGE IN ANY OTHER COUNTRY (not U.S.)~~ University of California and  
~~xx~~ Yale University in the U.S.A. (Country)  
22. HAVE YOU ATTENDED COLLEGE IN THE U.S.? \_\_\_\_\_  
23. COLLEGE OR UNIVERSITY ATTENDED \_\_\_\_\_ LOCATION \_\_\_\_\_  
(City) (State)  
DATES ATTENDED 1934-36  
(From) (To) DEGREES RECEIVED Post graduate studies without  
ing credits  
24. SCHOLARSHIPS OR OTHER HONORS R.F. Fellowship for 2 years; going to be visiting prof. at  
Yale under The Viking Fund grant-in-aid (1947-48)  
25. EXTRA-CURRICULAR ACTIVITIES Frontier and rural reconstruction  
work at various places; member of the Committee on Frontier Education, Ministry of  
Education

WORK EXPERIENCE

26. WHAT DO YOU CONSIDER THE MOST IMPORTANT WORK YOU HAVE DONE SINCE LEAVING COLLEGE? Promoting field work in social science and China; 3 1/2 years field work in the Tibetan ethnic provinces of Amdo (Kansu-Szechwan-Ts'inghai border) and Kam (Sikang); organizing the rural communities against Japanese invasion

27. WHAT TYPE OF WORK WAS IT? principally connecting research with educational services

28. GIVE NAME OF FIRM \_\_\_\_\_ DATES \_\_\_\_\_  
(From) (To)

ADDRESS OF FIRM \_\_\_\_\_

29. HOW WOULD YOU CLASSIFY YOURSELF - BANKER, EDUCATOR, LAWYER, BUSINESS MAN, ETC.? \_\_\_\_\_  
social scientist and educator

30. WHAT ARE YOUR HOBBIES? hi walking

31. WHERE WERE YOU AND WHAT DID YOU DO DURING THE WAR? one summer in Shantung organizing the rural communities; one year at Yenching; 3 1/2 years in Amdo and Kam; at West China Union University since then

32. PLEASE TELL BRIEFLY ABOUT ANY UNUSUAL EXPERIENCES YOU HAVE HAD - FOR EXAMPLE: WERE

YOU INTERNED, CAPTURED, BOMBED, ETC? THESE EXPERIENCES NEED NOT BE LIMITED TO MILITARY

ACTIVITIES. Tried to organize anti-Japanese volunteer fighters in 1931 in north China, but found the activities under the ban of the Government. Even the effort in Shantung was handicapped by Government sabotage in 1937. Left Yenching in 1938 to engage myself in reconstructive measures toward our general resistance against Japan, but the Government did not allow the intellectuals to have direct contact with the masses, even in the

Northwest. Thus the three years among the Tibetans, trying to understand them and at

the same time to do anything possible to enlighten them. With my wife's assistance, the

first school for Tibetan girls was organized with friendly help from individuals. No

support from the Government. Thus the sacrifice of our four children's education for 9

years (being left in the Japanese-occupied area) did not bring us nearer towards

China's reconstruction, except some insight into the latent strength of the people and impotency of the Government. Two of our children were captured by the Japanese when they

tried to come out. Interned for a month but finally released to go back to Peiping.

INFORMATION BLANK  
FOR  
CHINA CHRISTIAN COLLEGES ALUMNI

The main contribution of the Christian Colleges is their alumni. And one of the most effective and graphic stories we in America, who are trying to get financial support for your alma mater, have to tell is the story of our alumni and the contribution they are now making in their chosen field of endeavor. You, as one of these alumni, are part of that story.

But to tell this story we need much more detailed information about you and our other graduates as we do not at present have enough material in our files. So we are asking all of you who are now in this country to fill out the enclosed information blank and return it to us as promptly as possible.

Cheeloo University  
Fukien Christian University  
Ginling College  
Hangchow Christian College

Hua Chung University  
Hwa Nan College  
Lingnan University  
University of Nanking  
St. John's University

University of Shanghai  
Soochow University  
West China Union University  
Yenching University

Please mail to: PUBLICITY DEPARTMENT  
ASSOCIATED BOARDS FOR CHRISTIAN COLLEGES IN CHINA  
150 FIFTH AVENUE  
NEW YORK 11, N.Y.

DATE May 31, 1947

1. NAME Liu Ch'ien M.D.

(In English)

劉 鈴

(In Chinese)

2. PERMANENT ADDRESS IN U.S. c/o Mr. Liu Ho, Chinese Embassy

(Street & Number) (City) (State)

3. PRESENT OCCUPATION Internship at Illinois Masonic Hospital

4. NAME OF EMPLOYER Superintendent W.H. Tenney

5. BUSINESS ADDRESS Illinois Masonic Hospital

836 Wellington Ave. Chicago 14, Ill.

6. SPECIFIC WORK YOU ARE STUDYING OR TRAINING FOR Internal Medicine

7. DO YOU PLAN TO WORK IN CHINA? Yes

8. ARE YOU A CHRISTIAN? Yes WHAT DENOMINATION? Baptist

9. DATE OF BIRTH March 6, 1921 PLACE OF BIRTH Canton, China

(Month) (Day) (Year)

(City)

(Province)

10. PRESENT CITIZENSHIP Chinese

11. MARRIED? no

12. FATHER'S OCCUPATION Retired

13. DID EITHER PARENT ATTEND A CHRISTIAN

COLLEGE? No

14. WHICH COLLEGE? \_\_\_\_\_

15. UNDER THE AUSPICES OF WHAT ORGANIZATION ARE YOU IN THIS COUNTRY? \_\_\_\_\_

Under self-support.

#### EDUCATIONAL BACKGROUND

(IN CHINA)

16. MIDDLE SCHOOL ATTENDED Lingnan Middle School LOCATION Canton, Kwangtung

(City)

(Province)

17. CHRISTIAN COLLEGE ATTENDED Yenching University DATES 1939-41

St. Johns University

1942---1943 (To)

18. DEGREE RECEIVED M.D. West China Union University 1943---1946

MAJOR SUBJECT IN COLLEGE

Medicine

19. SCHOLARSHIPS OR OTHER HONORS RECEIVED Scholarship from Ministry of Education of

China in 1946.

20. WHAT ATHLETIC TEAMS WERE YOU A MEMBER OF? Track and Field Team of Yenching Univer

sity

21. TO WHAT DRAMATIC, DEBATING, MUSIC OR LANGUAGE CLUBS DID YOU BELONG? \_\_\_\_\_

Yenching, St. Johns and Chengtu Five University Symphony Orchestras.

22. HAVE YOU ATTENDED COLLEGE IN ANY OTHER COUNTRY (not U.S.) No.

(Country)

(IN AMERICA)

23. COLLEGE OR UNIVERSITY ATTENDED No. LOCATION \_\_\_\_\_

(City)

(State)

DATES ATTENDED \_\_\_\_\_

(From)

(To)

DEGREES RECEIVED \_\_\_\_\_

24. SCHOLARSHIPS OR OTHER HONORS \_\_\_\_\_

25. EXTRA-CURRICULAR ACTIVITIES \_\_\_\_\_

WORK EXPERIENCE

26. (IN CHINA)

NAME OF FIRM Canton Hospital DATES July--August, 1946  
(From) (To)

ADDRESS Canton Hospital, Canton, China

TYPE OF WORK YOU DID Internship

NAME OF FIRM \_\_\_\_\_ DATES \_\_\_\_\_  
(From) (To)

ADDRESS \_\_\_\_\_

TYPE OF WORK YOU DID \_\_\_\_\_

27. (IN UNITED STATES)

NAME OF FIRM Same as above DATES \_\_\_\_\_  
(From) (To)

ADDRESS \_\_\_\_\_

TYPE OF WORK YOU DID \_\_\_\_\_

NAME OF FIRM \_\_\_\_\_ DATES \_\_\_\_\_  
(From) (To)

ADDRESS \_\_\_\_\_

TYPE OF WORK YOU DID \_\_\_\_\_

28. WHAT ARE YOUR HOBBIES? Music, feading and traveling.

29. WHERE WERE YOU AND WHAT DID YOU DO DURING THE WAR? Studying. I was in Peiping,  
Shanghai and then to Chungking and Chengtu.

\_\_\_\_\_  
\_\_\_\_\_  
\_\_\_\_\_  
\_\_\_\_\_  
\_\_\_\_\_  
\_\_\_\_\_  
\_\_\_\_\_  
\_\_\_\_\_  
\_\_\_\_\_  
\_\_\_\_\_

30. PLEASE TELL BRIEFLY ABOUT ANY UNUSUAL EXPERIENCES YOU HAVE HAD - FOR EXAMPLE: WERE YOU INTERNED, CAPTURED, BOMBED, ETC?

I was driven out together with all other students of Yenching University during the Pearl Harbor accident of 1941, as the school was occupied by the Japanese. Then I went to St. Johns University Medical School in Shanghai in 1942. During 1943 spring, I escaped through the Japanese hands and went to Interior China with a group of students. As we just passed Hankow, we were captured by the Japanese soldiers, many of the students were shot. Our group was lucky and was spared. We were forced back to Shanghai. I then stayed in St. Johns Medical School for half year more and then I went to Chengtu again and this time I succeeded. Then I finished my medical study in The West China Union University Medical School in June of 1946 and I came to the country in September, 1946.

INFORMATION BLANK  
FOR  
CHINA CHRISTIAN COLLEGES ALUMNI

The main contribution of the Christian Colleges is their alumni. And one of the most effective and graphic stories we in America, who are trying to get financial support for your alma mater, have to tell is the story of our alumni and the contribution they are now making in their chosen field of endeavor. You, as one of these alumni, are part of that story.

But to tell this story we need much more detailed information about you and our other graduates as we do not at present have enough material in our files. So we are asking all of you who are now in this country to fill out the enclosed information blank and return it to us as promptly as possible.

Cheeloo University  
Fukien Christian University  
Ginling College  
Hangchow Christian College

Hua Chung University  
Hwa Nan College  
Lingnan University  
University of Nanking  
St. John's University

University of Shanghai  
Soochow University  
West China Union University  
Yenching University

Please mail to: PUBLICITY DEPARTMENT  
ASSOCIATED BOARDS FOR CHRISTIAN COLLEGES IN CHINA  
150 FIFTH AVENUE  
NEW YORK 11, N.Y.

DATE May 28, 1947

1. NAME Chih-yün Hsü Liang 梁許織雲  
(In English) (In Chinese)

2. PERMANENT ADDRESS IN U.S. 4457 Westminster Pl. St. Louis, Mo  
(Street & Number) (City) (State)

3. PRESENT OCCUPATION Graduate student

4. NAME OF EMPLOYER \_\_\_\_\_

5. BUSINESS ADDRESS Anatomy Dept. Washington U., St. Louis

6. SPECIFIC WORK YOU ARE STUDYING OR TRAINING FOR Anatomy

7. DO YOU PLAN TO WORK IN CHINA? Yes

8. ARE YOU A CHRISTIAN? NO WHAT DENOMINATION? \_\_\_\_\_

9. DATE OF BIRTH Sept. 12 1915 PLACE OF BIRTH Juei-an Chekiang  
(Month) (Day) (Year) (City) (Province)

10. PRESENT CITIZENSHIP Chinese 11. MARRIED? Yes

12. FATHER'S OCCUPATION Banker 13. DID EITHER PARENT ATTEND A CHRISTIAN  
COLLEGE? No 14. WHICH COLLEGES? \_\_\_\_\_

15. UNDER THE AUSPICES OF WHAT ORGANIZATION ARE YOU IN THIS COUNTRY?  
American Bureau for Medical Aid to China

#### EDUCATIONAL BACKGROUND

(IN CHINA)

16. MIDDLE SCHOOL ATTENDED Tu-chih Girl's Middle School LOCATION Peiping  
(City) (Province)

17. CHRISTIAN COLLEGE ATTENDED Yenching University DATES 1933 1941  
(From) (To)

18. DEGREE RECEIVED B.S. M.S. MAJOR SUBJECT IN COLLEGE Biology

19. SCHOLARSHIPS OR OTHER HONORS RECEIVED Member of Tri Beta Society

20. WHAT ATHLETIC TEAMS WERE YOU A MEMBER OF? \_\_\_\_\_

21. TO WHAT DRAMATIC, DEBATING, MUSIC OR LANGUAGE CLUBS DID YOU BELONG? \_\_\_\_\_

22. HAVE YOU ATTENDED COLLEGE IN ANY OTHER COUNTRY (not U.S.) \_\_\_\_\_  
(Country)

(IN AMERICA)

23. COLLEGE OR UNIVERSITY ATTENDED Med. College of LOCATION St. Louis Mo.  
(City) (State)

DATES ATTENDED Sept. 1946 June 1948  
(From) (To)

DEGREES RECEIVED Ph. D. expected

24. SCHOLARSHIPS OR OTHER HONORS \_\_\_\_\_

25. EXTRA-CURRICULAR ACTIVITIES \_\_\_\_\_

WORK EXPERIENCE

26. (IN CHINA)

NAME OF FIRM Peking Union Medical College DATES June 1941 Feb. 1942  
(From) (To)

ADDRESS Peiping, China

TYPE OF WORK YOU DID Externe in Anatomy Department

NAME OF FIRM Med. College of Nat. Defense DATES 1943 —  
(From) (To)

ADDRESS Civic Center, Shanghai, China

TYPE OF WORK YOU DID Instructor in Biomorphic Department

27. (IN UNITED STATES)

NAME OF FIRM \_\_\_\_\_ DATES \_\_\_\_\_  
(From) (To)

ADDRESS \_\_\_\_\_

TYPE OF WORK YOU DID \_\_\_\_\_

NAME OF FIRM \_\_\_\_\_ DATES \_\_\_\_\_  
(From) (To)

ADDRESS \_\_\_\_\_

TYPE OF WORK YOU DID \_\_\_\_\_

28. WHAT ARE YOUR HOBBIES? Collecting coins

29. WHERE WERE YOU AND WHAT DID YOU DO DURING THE WAR? \_\_\_\_\_

During the war I was in Tu-yün-kwan, Kueiyang, teaching medical students of Army Med. Field Service School which was transformed into Med. College of National Defense of China recently.

30. PLEASE TELL BRIEFLY ABOUT ANY UNUSUAL EXPERIENCES YOU HAVE HAD - FOR EXAMPLE: WERE YOU INTERNED, CAPTURED, BOMBED, ETC?

On the 1st part of Nov. 1945 when Japs were approaching Kueiyang from Kuangsi, we received an order that all women & children should evacuate at once. So my 4-month old baby & I had to separate from my husband. We had no idea where we were going, it was possible that we could not meet each other again. All the women & children were packed up in open trucks like sardines. And the winter was bitterly cold. We had a terrible & miserable time. We stopped at a small village along Chungking-Kueiyang highway. The sheltering place was just a roof and broken-down walls <sup>for the 1st few days.</sup> We could not but expose to the icy cold wind. It was lucky that my baby did not develop pneumonia. Then New Year came & the situation became better. I was so happy that I could return back to Tu-yin-Kuan & meet my husband again. He is here now studying Anatomy together with me.

INFORMATION BLANK  
FOR  
CHINA CHRISTIAN COLLEGES ALUMNI

The main contribution of the Christian Colleges is their alumni. And one of the most effective and graphic stories we in America, who are trying to get financial support for your alma mater, have to tell is the story of our alumni and the contribution they are now making in their chosen field of endeavor. You, as one of these alumni, are part of that story.

But to tell this story we need much more detailed information about you and our other graduates as we do not at present have enough material in our files. So we are asking all of you who are now in this country to fill out the enclosed information blank and return it to us as promptly as possible.

Cheeloo University  
Fukien Christian University  
Ginling College  
Hangchow Christian College

Hua Chung University  
Hwa Nan College  
Lingnan University  
University of Nanking  
St. John's University

University of Shanghai  
Soochow University  
West China Union University  
Yenching University

Please mail to: PUBLICITY DEPARTMENT  
ASSOCIATED BOARDS FOR CHRISTIAN COLLEGES IN CHINA  
150 FIFTH AVENUE  
NEW YORK 11, N.Y.

1025

DATE May 26<sup>th</sup> '47

1. NAME William C. T. Lee 李清潭  
(In English) (In Chinese)

2. PERMANENT ADDRESS IN U.S. \_\_\_\_\_  
(Street & Number) (City) (State)

3. PRESENT OCCUPATION Research Fellowship. New York State Hospital

4. NAME OF EMPLOYER Dr. Harry A. Gray, Ray Brook, N.Y.

5. BUSINESS ADDRESS \_\_\_\_\_

6. SPECIFIC WORK YOU ARE STUDYING OR TRAINING FOR Chest Surgery

7. DO YOU PLAN TO WORK IN CHINA? Yes

8. ARE YOU A CHRISTIAN? Yes. WHAT DENOMINATION? American Board Mission. Tientsin

9. DATE OF BIRTH Jan. 18 1914 PLACE OF BIRTH Tientsin China  
(Month) (Day) (Year) (City) (Province)

10. PRESENT CITIZENSHIP Chinese 11. MARRIED? Yes.

12. FATHER'S OCCUPATION Preacher, A.B. Mission. 13. DID EITHER PARENT ATTEND A CHRISTIAN  
COLLEGE? Nik 14. WHICH COLLEGE? Nik

15. UNDER THE AUSPICES OF WHAT ORGANIZATION ARE YOU IN THIS COUNTRY? \_\_\_\_\_  
Self support

#### EDUCATIONAL BACKGROUND

(IN CHINA)  
16. MIDDLE SCHOOL ATTENDED Lu-Ho Middle School LOCATION Peiping China  
(City) (Province)

17. CHRISTIAN COLLEGE ATTENDED Jenching University DATES 1930 1933  
Cheeloo University 1934(From) 1939(To)

18. DEGREE RECEIVED M.D. MAJOR SUBJECT IN COLLEGE medicine

19. SCHOLARSHIPS OR OTHER HONORS RECEIVED Wanhem's Prize - (Cheeloo University)

20. WHAT ATHLETIC TEAMS WERE YOU A MEMBER OF? Foot ball (soccer)

21. TO WHAT DRAMATIC, DEBATING, MUSIC OR LANGUAGE CLUBS DID YOU BELONG? \_\_\_\_\_

22. HAVE YOU ATTENDED COLLEGE IN ANY OTHER COUNTRY (not U.S.) Nik  
(Country)

(IN AMERICA)  
23. COLLEGE OR UNIVERSITY ATTENDED \_\_\_\_\_ LOCATION \_\_\_\_\_  
(City) (State)

DATES ATTENDED \_\_\_\_\_  
(From) (To) DEGREES RECEIVED \_\_\_\_\_

24. SCHOLARSHIPS OR OTHER HONORS Nik

25. EXTRA-CURRICULAR ACTIVITIES Medical association.

Attach  
Photograph  
Here

WORK EXPERIENCE

26. (IN CHINA)

NAME OF FIRM \_\_\_\_\_ DATES \_\_\_\_\_  
(From) (To)

ADDRESS \_\_\_\_\_

TYPE OF WORK YOU DID \_\_\_\_\_

NAME OF FIRM \_\_\_\_\_ DATES \_\_\_\_\_  
(From) (To)

ADDRESS \_\_\_\_\_

TYPE OF WORK YOU DID \_\_\_\_\_

27. (IN UNITED STATES)

NAME OF FIRM \_\_\_\_\_ DATES \_\_\_\_\_  
(From) (To)

ADDRESS \_\_\_\_\_

TYPE OF WORK YOU DID \_\_\_\_\_

NAME OF FIRM \_\_\_\_\_ DATES \_\_\_\_\_  
(From) (To)

ADDRESS \_\_\_\_\_

TYPE OF WORK YOU DID \_\_\_\_\_

28. WHAT ARE YOUR HOBBIES? Medicine only.

29. WHERE WERE YOU AND WHAT DID YOU DO DURING THE WAR? \_\_\_\_\_

Teaching at National Central Univ. School of Medicine

Medical corps for air-raids Chengtu

' Associate and lecture in Surgery N.C.U.

visiting Surgeon. at University Hospital of N.C.U. Nanking.

\_\_\_\_\_

\_\_\_\_\_

\_\_\_\_\_

\_\_\_\_\_

\_\_\_\_\_

\_\_\_\_\_

\_\_\_\_\_

\_\_\_\_\_

30. PLEASE TELL BRIEFLY ABOUT ANY UNUSUAL EXPERIENCES YOU HAVE HAD - FOR EXAMPLE: WERE YOU INTERNED, CAPTURED, BOMBED, ETC?

INFORMATION BLANK  
FOR  
CHINA CHRISTIAN COLLEGES ALUMNI

The main contribution of the Christian Colleges is their alumni. And one of the most effective and graphic stories we in America, who are trying to get financial support for your alma mater, have to tell is the story of our alumni and the contribution they are now making in their chosen field of endeavor. You, as one of these alumni, are part of that story.

But to tell this story we need much more detailed information about you and our other graduates than we now have in our files. So we are asking all of you who are now working in China to fill out the enclosed information blank and return it to us as promptly as possible.

Cheeloo University  
Fukien Christian University  
Ginling College  
Hangchow Christian College

Hua Chung University  
Hwa Nan College  
Lingnan University  
University of Nanking  
St. John's University

University of Shanghai  
Soochow University  
West China Union University  
Yenching University

Please mail to: PUBLICITY DEPARTMENT  
ASSOCIATED BOARDS FOR CHRISTIAN COLLEGES IN CHINA  
150 FIFTH AVENUE  
NEW YORK 11, N. Y.

DATE

May 24<sup>th</sup> 1947

1. NAME

Yang Tsu Young  
(In English)楊應祖  
(In Chinese)

2. PERMANENT ADDRESS

Bank of China Tsingtao Shanghai  
(Street & Number) (City) (Province)

3. PRESENT OCCUPATION

Sub-manager, Bank of China, Tsingtao

4. NAME OF EMPLOYER

5. BUSINESS ADDRESS

Same as above

6. SPECIFIC WORK YOU ARE STUDYING OR TRAINING FOR

Foreign Trade, Foreign Exchange, Banking

7. ARE YOU A CHRISTIAN?

No

8. WHAT DENOMINATION?

9. DATE OF BIRTH

March 4 1905  
(Month) (Day) (Year)

10. PLACE OF BIRTH

Peiping  
(City) (Province)

11. MARRIED?

yes

12. FATHER'S OCCUPATION

Retired

13. DID EITHER PARENT ATTEND A CHRISTIAN COLLEGE?

No

14. WHICH COLLEGE?

## EDUCATIONAL BACKGROUND

15. MIDDLE SCHOOL ATTENDED

Chung Le middle school LOCATION Peiping  
(City) (Province)

16. CHRISTIAN COLLEGE ATTENDED

Yenching University DATES 1925 1929  
(From) (To)

17. DEGREE RECEIVED

B. A. MAJOR SUBJECT IN COLLEGE Economics

18. SCHOLASTIC AND OTHER HONORS RECEIVED

19. WHAT ATHLETIC TEAMS WERE YOU A MEMBER OF?

Track and Field

20. TO WHAT DRAMATIC, DEBATING, MUSIC OR LANGUAGE CLUBS DID YOU BELONG?

21. HAVE YOU ATTENDED COLLEGE IN ANY OTHER COUNTRY? (not U.S.)

No  
(Country)

22. HAVE YOU ATTENDED COLLEGE IN THE U.S.?

yes

23. COLLEGE OR UNIVERSITY ATTENDED

University of Washington LOCATION Seattle Washington  
(City) (State)

DATES ATTENDED

1930 1931  
(From) (To)

DEGREES RECEIVED

M. B. A.

24. SCHOLARSHIPS OR OTHER HONORS

member of Panasia Foreign Trade Fraternity

25. EXTRA-CURRICULAR ACTIVITIES

WORK EXPERIENCE

26. WHAT DO YOU CONSIDER THE MOST IMPORTANT WORK YOU HAVE DONE SINCE LEAVING COLLEGE? \_\_\_\_\_

Director of the Regional Office of the Board of  
Temporary Regulations for Imports and Exports

27. WHAT TYPE OF WORK WAS IT? A government organization

in charge of the control of foreign  
exchange imports.

28. GIVE NAME OF FIRM \_\_\_\_\_ DATES \_\_\_\_\_  
(From) (To)

ADDRESS OF FIRM \_\_\_\_\_

29. HOW WOULD YOU CLASSIFY YOURSELF - BANKER, EDUCATOR, LAWYER, BUSINESS MAN, ETC.? Banker

30. WHAT ARE YOUR HOBBIES? Tennis, Bridge

31. WHERE WERE YOU AND WHAT DID YOU DO DURING THE WAR? During the war

I was in Szechuan province. I was the  
manager of Bank of China in Chengtu  
for eight years. I was not transferred  
to the present job until several months  
after the V. J. day. For a short time  
I had been a professor of University of  
Nanking in Chengtu, and I taught "Money  
and Banking" for one semester concurrently.  
I was also the manager of Chien Kuo Paper  
Mill in Chengtu (成都建國紙廠)

32. PLEASE TELL BRIEFLY ABOUT ANY UNUSUAL EXPERIENCES YOU HAVE HAD - FOR EXAMPLE: WERE

YOU INTERNED, CAPTURED, BOMBED, ETC? THESE EXPERIENCES NEED NOT BE LIMITED TO MILITARY ACTIVITIES.

*I had the experience of narrow escapes from bombing during the war for several times*

INFORMATION BLANK  
FOR  
CHINA CHRISTIAN COLLEGES ALUMNI

The main contribution of the Christian Colleges is their alumni. And one of the most effective and graphic stories we in America, who are trying to get financial support for your alma mater, have to tell is the story of our alumni and the contribution they are now making in their chosen field of endeavor. You, as one of these alumni, are part of that story.

But to tell this story we need much more detailed information about you and our other graduates as we do not at present have enough material in our files. So we are asking all of you who are now in this country to fill out the enclosed information blank and return it to us as promptly as possible.

Cheeloo University  
Fukien Christian University  
Ginling College  
Hangchow Christian College

Hua Chung University  
Hwa Nan College  
Lingnan University  
University of Nanking  
St. John's University

University of Shanghai  
Soochow University  
West China Union University  
Yenching University

Please mail to: PUBLICITY DEPARTMENT  
ASSOCIATED BOARDS FOR CHRISTIAN COLLEGES IN CHINA  
150 FIFTH AVENUE  
NEW YORK 11, N.Y.

1033

DATE Nov. 7, 1948

1. NAME Kuo-Hao Hu  
(In English) (In Chinese)
2. PERMANENT ADDRESS IN U.S. 312 Simmons Hall, Penn State College,  
(Street & Number) (City) (State)  
State College, Pa.
3. PRESENT OCCUPATION Student
4. NAME OF EMPLOYER \_\_\_\_\_
5. BUSINESS ADDRESS \_\_\_\_\_
6. SPECIFIC WORK YOU ARE STUDYING OR TRAINING FOR Physical Chemistry
7. DO YOU PLAN TO WORK IN CHINA? Yes
8. ARE YOU A CHRISTIAN? Yes WHAT DENOMINATION? Methodist
9. DATE OF BIRTH July 21, 1911 PLACE OF BIRTH Canton, China  
(Month) (Day) (Year) (City) (Province)
10. PRESENT CITIZENSHIP Chinese 11. MARRIED? No
12. FATHER'S OCCUPATION Deceased 13. DID EITHER PARENT ATTEND A CHRISTIAN  
COLLEGE? No 14. WHICH COLLEGE? \_\_\_\_\_
15. UNDER THE AUSPICES OF WHAT ORGANIZATION ARE YOU IN THIS COUNTRY? I received an exchange  
scholarship offered by The Pennsylvania State College for Lingnan University scholar.

#### EDUCATIONAL BACKGROUND

- (IN CHINA)
16. MIDDLE SCHOOL ATTENDED True Ligth Middle School LOCATION Canton, China  
Yenching University, Peping, China (City) 1929-33 (Province)
17. CHRISTIAN COLLEGE ATTENDED Lingnan University, Canton, " DATES 1934-36  
(From) (To)
18. DEGREE RECEIVED B.S. ; M.S. MAJOR SUBJECT IN COLLEGE Chemistry
19. SCHOLARSHIPS OR OTHER HONORS RECEIVED Fellowship offered by Lingnan University
20. WHAT ATHLETIC TEAMS WERE YOU A MEMBER OF? \_\_\_\_\_
21. TO WHAT DRAMATIC, DEBATING, MUSIC OR LANGUAGE CLUBS DID YOU BELONG? English Club
22. HAVE YOU ATTENDED COLLEGE IN ANY OTHER COUNTRY (not U.S.) \_\_\_\_\_  
(Country)
- (IN AMERICA)
23. COLLEGE OR UNIVERSITY ATTENDED Pennsylvania State College LOCATION State College, Pa  
(City) (State)  
DATES ATTENDED Sept. 1948  
(From) (To) DEGREES RECEIVED \_\_\_\_\_
24. SCHOLARSHIPS OR OTHER HONORS Exchange Scholarship
25. EXTRA-CURRICULAR ACTIVITIES \_\_\_\_\_

WORK EXPERIENCE

26. (IN CHINA)

NAME OF FIRM Lingnan University DATES 1936 1948  
(From) (To)

ADDRESS Canton, China

TYPE OF WORK YOU DID Teaching

NAME OF FIRM \_\_\_\_\_ DATES \_\_\_\_\_  
(From) (To)

ADDRESS \_\_\_\_\_

TYPE OF WORK YOU DID \_\_\_\_\_

27. (IN UNITED STATES)

NAME OF FIRM \_\_\_\_\_ DATES \_\_\_\_\_  
(From) (To)

ADDRESS \_\_\_\_\_

TYPE OF WORK YOU DID \_\_\_\_\_

NAME OF FIRM \_\_\_\_\_ DATES \_\_\_\_\_  
(From) (To)

ADDRESS \_\_\_\_\_

TYPE OF WORK YOU DID \_\_\_\_\_

28. WHAT ARE YOUR HOBBIES? Gardening

29. WHERE WERE YOU AND WHAT DID YOU DO DURING THE WAR? Interior, China; Teaching

\_\_\_\_\_  
\_\_\_\_\_  
\_\_\_\_\_  
\_\_\_\_\_  
\_\_\_\_\_  
\_\_\_\_\_  
\_\_\_\_\_  
\_\_\_\_\_  
\_\_\_\_\_  
\_\_\_\_\_

30. PLEASE TELL BRIEFLY ABOUT ANY UNUSUAL EXPERIENCES YOU HAVE HAD - FOR EXAMPLE: WERE YOU INTERNED, CAPTURED, BOMBED, ETC?

[illegible]

1036

INFORMATION BLANK  
FOR  
CHINA CHRISTIAN COLLEGES ALUMNI

The main contribution of the Christian Colleges is their alumni. And one of the most effective and graphic stories we in America, who are trying to get financial support for your alma mater, have to tell is the story of our alumni and the contribution they are now making in their chosen field of endeavor. You, as one of these alumni, are part of that story.

But to tell this story we need much more detailed information about you and our other graduates than we now have in our files. So we are asking all of you who are now working in China to fill out the enclosed information blank and return it to us as promptly as possible.

Cheeloo University  
Fukien Christian University  
Ginling College  
Hangchow Christian College

Hua Chung University  
Hwa Nan College  
Lingnan University  
University of Nanking  
St. John's University

University of Shanghai  
Soochow University  
West China Union University  
Yenching University

Please mail to: PUBLICITY DEPARTMENT  
ASSOCIATED BOARDS FOR CHRISTIAN COLLEGES IN CHINA  
150 FIFTH AVENUE  
NEW YORK 11, N. Y.

1037

DATE June 27, 1947

2

1. NAME Ho, Wen Jen 何文仁  
(In English) (In Chinese)

2. PERMANENT ADDRESS % Yenching University  
(Street & Number) (City) (Province)

3. PRESENT OCCUPATION Research Associate - Student

4. NAME OF EMPLOYER G. E. Taylor

5. BUSINESS ADDRESS University of Washington, Seattle 5

6. SPECIFIC WORK YOU ARE STUDYING OR TRAINING FOR Pol. Science

7. ARE YOU A CHRISTIAN? Yes 8. WHAT DENOMINATION? Episcopal

9. DATE OF BIRTH Nov. 14, 1916 10. PLACE OF BIRTH Futsing, Fukien  
(Month) (Day) (Year) (City) (Province)

11. MARRIED? no 12. FATHER'S OCCUPATION dead

13. DID EITHER PARENT ATTEND A CHRISTIAN COLLEGE? no 14. WHICH COLLEGE? \_\_\_\_\_

#### EDUCATIONAL BACKGROUND

15. MIDDLE SCHOOL ATTENDED Anglo-Chinese College LOCATION Foochow Fukien  
(City) (Province)

16. CHRISTIAN COLLEGE ATTENDED Yenching University DATES 1934 1941  
(From) (To)

17. DEGREE RECEIVED M. A. MAJOR SUBJECT IN COLLEGE Public Affairs

18. SCHOLASTIC AND OTHER HONORS RECEIVED Scholarship throughout the college years

19. WHAT ATHLETIC TEAMS WERE YOU A MEMBER OF? \_\_\_\_\_

20. TO WHAT DRAMATIC, DEBATING, MUSIC OR LANGUAGE CLUBS DID YOU BELONG? \_\_\_\_\_

21. HAVE YOU ATTENDED COLLEGE IN ANY OTHER COUNTRY? (not U.S.) no  
(Country)

22. HAVE YOU ATTENDED COLLEGE IN THE U.S.? Yes

23. COLLEGE OR UNIVERSITY ATTENDED Univ. of Wash. LOCATION Seattle, Washington  
(City) (State)

DATES ATTENDED 1947 (spring)  
(From) (To) DEGREES RECEIVED \_\_\_\_\_

24. SCHOLARSHIPS OR OTHER HONORS \_\_\_\_\_

25. EXTRA-CURRICULAR ACTIVITIES \_\_\_\_\_

WORK EXPERIENCE

26. WHAT DO YOU CONSIDER THE MOST IMPORTANT WORK YOU HAVE DONE SINCE LEAVING COLLEGE? \_\_\_\_\_

*One year and half were spent in Honan Provincial gov't and three years in the Ministry of Foreign Affairs. I came to understand more about gov't than I learned from in school.*

27. WHAT TYPE OF WORK WAS IT? *(1) Assisting the Governor in finding answers*

*to the problems arising out of his administration; (2) giving the advisory opinions to the Commissioner for foreign affairs in the matters related to the diplomatic practices + international law*

28. GIVE NAME OF FIRM \_\_\_\_\_ DATES \_\_\_\_\_  
(From) (To)

ADDRESS OF FIRM \_\_\_\_\_

29. HOW WOULD YOU CLASSIFY YOURSELF - BANKER, EDUCATOR, LAWYER, BUSINESS MAN, ETC.? \_\_\_\_\_

*Academic researcher*

30. WHAT ARE YOUR HOBBIES? \_\_\_\_\_

31. WHERE WERE YOU AND WHAT DID YOU DO DURING THE WAR? *I was in the interior*

*most of the time*

*(1) Lecturer, University of China, 1940-1942*

*(2) Secretary, Honan Provincial gov't, 1942-1943*

*(3) Lecturer, National Northwestern University, 1943-1944*

*(4) Special Assistant, Ministry of Foreign Affairs, 1944-1947*

*(5) Research*

32. PLEASE TELL BRIEFLY ABOUT ANY UNUSUAL EXPERIENCES YOU HAVE HAD - FOR EXAMPLE: WERE YOU INTERNED, CAPTURED, BOMBED, ETC? THESE EXPERIENCES NEED NOT BE LIMITED TO MILITARY ACTIVITIES.

In Sept. 1937, I was arrested and put in jail in Tientsin for three weeks. There I met many students of other universities. It was my wonderful experience that I had peace instead of worries. This should be ascribed to the fact that I personally had a strong religious faith and that Chinese people as a whole were fighting and suffering for the good cause.

INFORMATION BLANK  
FOR  
CHINA CHRISTIAN COLLEGES ALUMNI

The main contribution of the Christian Colleges is their alumni. And one of the most effective and graphic stories we in America, who are trying to get financial support for your alma mater, have to tell is the story of our alumni and the contribution they are now making in their chosen field of endeavor. You, as one of these alumni, are part of that story.

But to tell this story we need much more detailed information about you and our other graduates than we now have in our files. So we are asking all of you who are now working in China to fill out the enclosed information blank and return it to us as promptly as possible.

Cheeloo University  
Fukien Christian University  
Ginling College  
Hangchow Christian College

Hua Chung University  
Hwa Nan College  
Lingnan University  
University of Nanking  
St. John's University

University of Shanghai  
Soochow University  
West China Union University  
Yenching University

Please mail to: PUBLICITY DEPARTMENT  
ASSOCIATED BOARDS FOR CHRISTIAN COLLEGES IN CHINA  
150 FIFTH AVENUE  
NEW YORK 11, N. Y.

DATE June, 1947

1. NAME Hsueh. Cheng 許正  
(In English) (In Chinese)

2. PERMANENT ADDRESS Lisha Wusih Kiangsu  
(Street & Number) (City) (Province)

3. PRESENT OCCUPATION Principal

4. NAME OF EMPLOYER McTyeire School

5. BUSINESS ADDRESS 91 Kiangsu Road, Shanghai, China

6. SPECIFIC WORK YOU ARE STUDYING OR TRAINING FOR Secondary education

7. ARE YOU A CHRISTIAN? Yes 8. WHAT DENOMINATION? Episcopal Church

9. DATE OF BIRTH March 7 1901 10. PLACE OF BIRTH Wusih Kiangsu  
(Month) (Day) (Year) (City) (Province)

11. MARRIED? No 12. FATHER'S OCCUPATION Government (dead)

13. DID EITHER PARENT ATTEND A CHRISTIAN COLLEGE? No 14. WHICH COLLEGE? \_\_\_\_\_

#### EDUCATIONAL BACKGROUND

15. MIDDLE SCHOOL ATTENDED St. Mary's Hall LOCATION Shanghai

16. CHRISTIAN COLLEGE ATTENDED Soochow University Yenching University DATES 1928 1929  
(City) (Province) (From) (To)

17. DEGREE RECEIVED B.A. MAJOR SUBJECT IN COLLEGE Secondary Education

18. SCHOLASTIC AND OTHER HONORS RECEIVED \_\_\_\_\_

19. WHAT ATHLETIC TEAMS WERE YOU A MEMBER OF? Basket Ball and Tennis

20. TO WHAT DRAMATIC, DEBATING, MUSIC OR LANGUAGE CLUBS DID YOU BELONG? \_\_\_\_\_

#### Versity Dramatic Club

21. HAVE YOU ATTENDED COLLEGE IN ANY OTHER COUNTRY? (not U.S.) \_\_\_\_\_  
(Country)

22. HAVE YOU ATTENDED COLLEGE IN THE U.S.? Yes

23. COLLEGE OR UNIVERSITY ATTENDED T.C. Columbia U. LOCATION N.Y. N.Y.  
(City) (State)

DATES ATTENDED 1940 1941 DEGREES RECEIVED \_\_\_\_\_  
(From) (To) M.A.

24. SCHOLARSHIPS OR OTHER HONORS \_\_\_\_\_

25. EXTRA-CURRICULAR ACTIVITIES \_\_\_\_\_

1042

1043

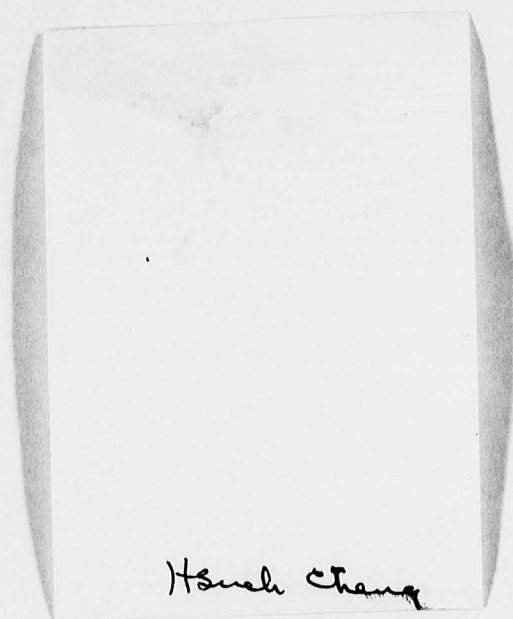

1044

3

1

1

4

7

7

7

WORK EXPERIENCE

26. WHAT DO YOU CONSIDER THE MOST IMPORTANT WORK YOU HAVE DONE SINCE LEAVING COLLEGE? \_\_\_\_\_

1. Character building ( form good habits and have good sense  
to distinguish between right and wrong.) especially during those 8  
critical years. 2. Keep high standard in studies during war time.

27. WHAT TYPE OF WORK WAS IT? Educational work

28. GIVE NAME OF FIRM McTyeire School DATES 1932 present  
(From) (To)

ADDRESS OF FIRM 91 Kiangsu Road, Shanghai, China

29. HOW WOULD YOU CLASSIFY YOURSELF - BANKER, EDUCATOR, LAWYER, BUSINESS MAN, ETC.? \_\_\_\_\_

Educator

30. WHAT ARE YOUR HOBBIES? Gardening, card games

31. WHERE WERE YOU AND WHAT DID YOU DO DURING THE WAR? \_\_\_\_\_

I was in the school, trying to do what I could for the school  
campus as well as for the students. In July 1943 the school was  
occupied by Japanese soldiers and were tried our best to run  
the school as usual at a much smaller place.

32. PLEASE TELL BRIEFLY ABOUT ANY UNUSUAL EXPERIENCES YOU HAVE HAD - FOR EXAMPLE: WERE YOU INTERNED, CAPTURED, BOMBED, ETC? THESE EXPERIENCES NEED NOT BE LIMITED TO MILITARY ACTIVITIES.

My hardest time during the war was to deal with Japanese military officers as well as the officials of the puppet government. I wanted the school to go on yet I was not willing to cooperate with those groups. I was suspected for a certain period of time but at the end they thought I was an honest, <sup>stubborn</sup> ~~stubborn~~ yet harmless woman.

INFORMATION BLANK  
FOR  
CHINA CHRISTIAN COLLEGES ALUMNI

The main contribution of the Christian Colleges is their alumni. And one of the most effective and graphic stories we in America, who are trying to get financial support for your alma mater, have to tell is the story of our alumni and the contribution they are now making in their chosen field of endeavor. You, as one of these alumni, are part of that story.

But to tell this story we need much more detailed information about you and our other graduates than we now have in our files. So we are asking all of you who are now working in China to fill out the enclosed information blank and return it to us as promptly as possible.

Cheeloo University  
Fukien Christian University  
Ginling College  
Hangchow Christian College

Hua Chung University  
Hwa Nan College  
Lingnan University  
University of Nanking  
St. John's University

University of Shanghai  
Soochow University  
West China Union University  
Yenching University

Please mail to: PUBLICITY DEPARTMENT  
ASSOCIATED BOARDS FOR CHRISTIAN COLLEGES IN CHINA  
150 FIFTH AVENUE  
NEW YORK 11, N. Y.

DATE June 2nd, 1947

1. NAME Fong Tung 方東  
(In English) (In Chinese)
2. PERMANENT ADDRESS c-o Mr. W.F.S.Fong, 102 Room,  
255 Peking Road, Shanghai, China  
(Street & Number) (City) (Province)
3. PRESENT OCCUPATION Director, Shanghai Consolidated Tax Bu.
4. NAME OF EMPLOYER \_\_\_\_\_
5. BUSINESS ADDRESS 230 Kiukiang Road
6. SPECIFIC WORK YOU ARE STUDYING OR TRAINING FOR \_\_\_\_\_
7. ARE YOU A CHRISTIAN? \_\_\_\_\_ 8. WHAT DENOMINATION? \_\_\_\_\_
9. DATE OF BIRTH April, 16th, 1907 10. PLACE OF BIRTH Foochow, Fukien  
(Month) (Day) (Year) (City) (Province)
11. MARRIED? Yes 12. FATHER'S OCCUPATION Retired
13. DID EITHER PARENT ATTEND A CHRISTIAN COLLEGE? \_\_\_\_\_ 14. WHICH COLLEGE? \_\_\_\_\_

EDUCATIONAL BACKGROUND

15. MIDDLE SCHOOL ATTENDED Peking Academy LOCATION Peiping  
(City) (Province)
16. CHRISTIAN COLLEGE ATTENDED Yenching University DATES 1924 1928  
(From) (To)
17. DEGREE RECEIVED B. A. MAJOR SUBJECT IN COLLEGE Political Science
18. SCHOLASTIC AND OTHER HONORS RECEIVED (Honor Student)
19. WHAT ATHLETIC TEAMS WERE YOU A MEMBER OF? \_\_\_\_\_
20. TO WHAT DRAMATIC, DEBATING, MUSIC OR LANGUAGE CLUBS DID YOU BELONG? \_\_\_\_\_
21. HAVE YOU ATTENDED COLLEGE IN ANY OTHER COUNTRY? (not U.S.) \_\_\_\_\_  
(Country)
22. HAVE YOU ATTENDED COLLEGE IN THE U.S.? \_\_\_\_\_
23. COLLEGE OR UNIVERSITY ATTENDED \_\_\_\_\_ LOCATION \_\_\_\_\_  
(City) (State)
- DATES ATTENDED \_\_\_\_\_  
(From) (To) DEGREES RECEIVED \_\_\_\_\_
24. SCHOLARSHIPS OR OTHER HONORS \_\_\_\_\_
25. EXTRA-CURRICULAR ACTIVITIES \_\_\_\_\_

WORK EXPERIENCE

26. WHAT DO YOU CONSIDER THE MOST IMPORTANT WORK YOU HAVE DONE SINCE LEAVING COLLEGE? \_\_\_\_\_

Government Service

27. WHAT TYPE OF WORK WAS IT? Financial

28. GIVE NAME OF FIRM Ministry of Finance DATES \_\_\_\_\_  
(From) (To)

ADDRESS OF FIRM \_\_\_\_\_

29. HOW WOULD YOU CLASSIFY YOURSELF - BANKER, EDUCATOR, LAWYER, BUSINESS MAN, ETC.? \_\_\_\_\_

Civil Servant

30. WHAT ARE YOUR HOBBIES? \_\_\_\_\_

31. WHERE WERE YOU AND WHAT DID YOU DO DURING THE WAR? \_\_\_\_\_

I was in Chungking.

I was in Government Service

32. PLEASE TELL BRIEFLY ABOUT ANY UNUSUAL EXPERIENCES YOU HAVE HAD - FOR EXAMPLE: WERE YOU INTERNED, CAPTURED, BOMBED, ETC? THESE EXPERIENCES NEED NOT BE LIMITED TO MILITARY ACTIVITIES.

INFORMATION BLANK  
FOR  
CHINA CHRISTIAN COLLEGES ALUMNI

The main contribution of the Christian Colleges is their alumni. And one of the most effective and graphic stories we in America, who are trying to get financial support for your alma mater, have to tell is the story of our alumni and the contribution they are now making in their chosen field of endeavor. You, as one of these alumni, are part of that story.

But to tell this story we need much more detailed information about you and our other graduates than we now have in our files. So we are asking all of you who are now working in China to fill out the enclosed information blank and return it to us as promptly as possible.

Cheeloo University  
Fukien Christian University  
Ginling College  
Hangchow Christian College

Hua Chung University  
Hwa Nan College  
Lingnan University  
University of Nanking  
St. John's University

University of Shanghai  
Soochow University  
West China Union University  
✓ Yenching University

Please mail to: PUBLICITY DEPARTMENT  
ASSOCIATED BOARDS FOR CHRISTIAN COLLEGES IN CHINA  
150 FIFTH AVENUE  
NEW YORK 11, N. Y.

DATE June 21st 1947

1. NAME Frances Wen-Yuen Fong (In English) 方文淵 (In Chinese)

2. PERMANENT ADDRESS No 15, Passage 967 Avenue Joffre Shanghai  
(Street & Number) (City) (Province)

3. PRESENT OCCUPATION Nutrition Consultant

4. NAME OF EMPLOYER Shanghai Child Welfare Promotion organization

5. BUSINESS ADDRESS Astor House Room No 412 Bund, Shanghai

6. SPECIFIC WORK YOU ARE STUDYING OR TRAINING FOR Dietetics and Nutritionist

7. ARE YOU A CHRISTIAN? Yes 8. WHAT DENOMINATION? Methodist

9. DATE OF BIRTH Nov. 28 1911 10. PLACE OF BIRTH Shanghai  
(Month) (Day) (Year) (City) (Province)

11. MARRIED? no 12. FATHER'S OCCUPATION Banker

13. DID EITHER PARENT ATTEND A CHRISTIAN COLLEGE? no 14. WHICH COLLEGE? \_\_\_\_\_

EDUCATIONAL BACKGROUND

15. MIDDLE SCHOOL ATTENDED Bridgman Academy LOCATION Peking  
(City) (Province)

16. CHRISTIAN COLLEGE ATTENDED Yenching University DATES 1929 1934  
(From) (To)

17. DEGREE RECEIVED B.S. MAJOR SUBJECT IN COLLEGE Home Economics

18. SCHOLASTIC AND OTHER HONORS RECEIVED \_\_\_\_\_

19. WHAT ATHLETIC TEAMS WERE YOU A MEMBER OF? \_\_\_\_\_

20. TO WHAT DRAMATIC, DEBATING, MUSIC OR LANGUAGE CLUBS DID YOU BELONG? \_\_\_\_\_

21. HAVE YOU ATTENDED COLLEGE IN ANY OTHER COUNTRY? (not U.S.) \_\_\_\_\_  
(Country)

22. HAVE YOU ATTENDED COLLEGE IN THE U.S.? Yes

23. COLLEGE OR UNIVERSITY ATTENDED University of Iowa LOCATION Iowa City, Iowa  
Oregon State College Corvallis, Oregon  
University of Chicago Chicago, Illinois  
(City) (State)

DATES ATTENDED 1941 1944  
(From) (To) DEGREES RECEIVED M.S. (1942 at Iowa)

24. SCHOLARSHIPS OR OTHER HONORS Home Economics Honorary Society, Iowa City Branch

25. EXTRA-CURRICULAR ACTIVITIES \_\_\_\_\_

1052

WORK EXPERIENCE

26. WHAT DO YOU CONSIDER THE MOST IMPORTANT WORK YOU HAVE DONE SINCE LEAVING COLLEGE? \_\_\_\_\_

1. Improved the nutrition of the sick people as well as well people
2. Aroused the public interest in the improvement of the nutrition of the children by establishing the nutrition stations

27. WHAT TYPE OF WORK WAS IT? \_\_\_\_\_

1. Hospital dietetics
2. Child welfare organization

28. GIVE NAME OF FIRM <sup>①</sup>Peking Union Medical College Hospital DATES <sup>②</sup>1934 <sup>③</sup>1941

~~West China Union University Hospital~~

(From)  
② 1944

(To)  
1946

ADDRESS OF FIRM <sup>④</sup>Peking  
~~Chengdu, Szechuan~~

29. HOW WOULD YOU CLASSIFY YOURSELF - BANKER, EDUCATOR, LAWYER, BUSINESS MAN, ETC.? \_\_\_\_\_

30. WHAT ARE YOUR HOBBIES? Music, swimming and skating

31. WHERE WERE YOU AND WHAT DID YOU DO DURING THE WAR? \_\_\_\_\_

I was in state from 1941-1944

in Chengdu, Szechuan 1944-1946

32. PLEASE TELL BRIEFLY ABOUT ANY UNUSUAL EXPERIENCES YOU HAVE HAD - FOR EXAMPLE: WERE YOU INTERNED, CAPTURED, BOMBED, ETC? THESE EXPERIENCES NEED NOT BE LIMITED TO MILITARY ACTIVITIES.

1054

INFORMATION BLANK  
FOR  
CHINA CHRISTIAN COLLEGES ALUMNI

The main contribution of the Christian Colleges is their alumni. And one of the most effective and graphic stories we in America, who are trying to get financial support for your alma mater, have to tell is the story of our alumni and the contribution they are now making in their chosen field of endeavor. You, as one of these alumni, are part of that story.

But to tell this story we need much more detailed information about you and our other graduates as we do not at present have enough material in our files. So we are asking all of you who are now in this country to fill out the enclosed information blank and return it to us as promptly as possible.

Cheeloo University  
Fukien Christian University  
Ginling College  
Hangchow Christian College

Hua Chung University  
Hwa Nan College  
Lingnan University  
University of Nanking  
St. John's University

University of Shanghai  
Soochow University  
West China Union University  
Yenching University

Please mail to: PUBLICITY DEPARTMENT  
ASSOCIATED BOARDS FOR CHRISTIAN COLLEGES IN CHINA  
150 FIFTH AVENUE  
NEW YORK 11, N.Y.

DATE May 28, 1947

1. NAME Huakang Chow  
(In English)

周華康  
(In Chinese)

2. PERMANENT ADDRESS IN U.S. University Hosp. Minneapolis Minn.  
(Street & Number) (City) (State)

3. PRESENT OCCUPATION Physician

4. NAME OF EMPLOYER University Hospital, Minneapolis

5. BUSINESS ADDRESS Same

6. SPECIFIC WORK YOU ARE STUDYING OR TRAINING FOR medicine

7. DO YOU PLAN TO WORK IN CHINA? yes

8. ARE YOU A CHRISTIAN? no WHAT DENOMINATION? \_\_\_\_\_

9. DATE OF BIRTH Feb 20 1914 PLACE OF BIRTH Peking Hopi  
(Month) (Day) (Year) (City) (Province)

10. PRESENT CITIZENSHIP Chinese

11. MARRIED? yes

12. FATHER'S OCCUPATION Education

13. DID EITHER PARENT ATTEND A CHRISTIAN

COLLEGE? yes 14. WHICH COLLEGE? St. John's Univ.

15. UNDER THE AUSPICES OF WHAT ORGANIZATION ARE YOU IN THIS COUNTRY? State Department U.S.A.

#### EDUCATIONAL BACKGROUND

(IN CHINA)

16. MIDDLE SCHOOL ATTENDED Peking American School LOCATION Peking Hopi  
(City) (Province)

17. CHRISTIAN COLLEGE ATTENDED Yenching University DATES 1931 1934  
(From) (To)

18. DEGREE RECEIVED B.S. MAJOR SUBJECT IN COLLEGE Biology

19. SCHOLARSHIPS OR OTHER HONORS RECEIVED Phi Tau Phi Honor Society

20. WHAT ATHLETIC TEAMS WERE YOU A MEMBER OF? Basketball, baseball

21. TO WHAT DRAMATIC, DEBATING, MUSIC OR LANGUAGE CLUBS DID YOU BELONG? none

22. HAVE YOU ATTENDED COLLEGE IN ANY OTHER COUNTRY (not U.S.) no  
(Country)

(IN AMERICA)

23. COLLEGE OR UNIVERSITY ATTENDED University of Minnesota LOCATION Minneapolis Minn.  
(City) (State)

DATES ATTENDED Nov 1946 Present  
(From) (To)

DEGREES RECEIVED \_\_\_\_\_

24. SCHOLARSHIPS OR OTHER HONORS \_\_\_\_\_

25. EXTRA-CURRICULAR ACTIVITIES none

Attach  
Photograph  
Here

WORK EXPERIENCE

26. (IN CHINA)

NAME OF FIRM Peking Union Med. College DATES 1937 1942  
(From) (To)

ADDRESS Peking China

TYPE OF WORK YOU DID Resident physician

NAME OF FIRM Chung Ho Hospital DATES 1942 1946  
(From) (To)

ADDRESS West City, Peking China

TYPE OF WORK YOU DID Visiting physician

27. (IN UNITED STATES)

NAME OF FIRM University Hosp. Minnesota DATES Nov 1946 present  
(From) (To)

ADDRESS resident pediatrician

TYPE OF WORK YOU DID \_\_\_\_\_

NAME OF FIRM \_\_\_\_\_ DATES \_\_\_\_\_  
(From) (To)

ADDRESS \_\_\_\_\_

TYPE OF WORK YOU DID \_\_\_\_\_

28. WHAT ARE YOUR HOBBIES?

Reading

29. WHERE WERE YOU AND WHAT DID YOU DO DURING THE WAR?

I was in Peking, working & researching in  
the Chung Ho Hospital.

30. PLEASE TELL BRIEFLY ABOUT ANY UNUSUAL EXPERIENCES YOU HAVE HAD - FOR EXAMPLE: WERE YOU INTERNED, CAPTURED, BOMBED, ETC?

INFORMATION BLANK  
FOR  
CHINA CHRISTIAN COLLEGES ALUMNI

The main contribution of the Christian Colleges is their alumni. And one of the most effective and graphic stories we in America, who are trying to get financial support for your alma mater, have to tell is the story of our alumni and the contribution they are now making in their chosen field of endeavor. You, as one of these alumni, are part of that story.

But to tell this story we need much more detailed information about you and our other graduates as we do not at present have enough material in our files. So we are asking all of you who are now in this country to fill out the enclosed information blank and return it to us as promptly as possible.

Cheeloo University  
Fukien Christian University  
Ginling College  
Hangchow Christian College

Hua Chung University  
Hwa Nan College  
Lingnan University  
University of Nanking  
St. John's University

University of Shanghai  
Soochow University  
West China Union University  
Yenching University

Please mail to: PUBLICITY DEPARTMENT  
ASSOCIATED BOARDS FOR CHRISTIAN COLLEGES IN CHINA  
150 FIFTH AVENUE  
NEW YORK 11, N.Y.

DATE May 29, 1947

1. NAME Margot Chou Chou Yi Chen 周懿真  
(In English) (In Chinese)

2. PERMANENT ADDRESS IN U.S. \_\_\_\_\_  
(Street & Number) (City) (State)

3. PRESENT OCCUPATION \_\_\_\_\_

4. NAME OF EMPLOYER \_\_\_\_\_

5. BUSINESS ADDRESS \_\_\_\_\_

6. SPECIFIC WORK YOU ARE STUDYING OR TRAINING FOR \_\_\_\_\_

7. DO YOU PLAN TO WORK IN CHINA? Yes

8. ARE YOU A CHRISTIAN? Yes WHAT DENOMINATION? \_\_\_\_\_

9. DATE OF BIRTH July 7 1928 PLACE OF BIRTH Peiping Hopei  
(Month) (Day) (Year) (City) (Province)

10. PRESENT CITIZENSHIP Chinese 11. MARRIED? Not

12. FATHER'S OCCUPATION \_\_\_\_\_ 13. DID EITHER PARENT ATTEND A CHRISTIAN  
COLLEGE? Both did. 14. WHICH COLLEGE? \_\_\_\_\_

15. UNDER THE AUSPICES OF WHAT ORGANIZATION ARE YOU IN THIS COUNTRY? \_\_\_\_\_

EDUCATIONAL BACKGROUND

(IN CHINA) middle school of Yenching Univ.  
16. MIDDLE SCHOOL ATTENDED First Middle Girls School of Peiping LOCATION Peiping Hopei  
(City) (Province)

17. CHRISTIAN COLLEGE ATTENDED Yenching DATES 1945 1946  
(From) (To)

18. DEGREE RECEIVED \_\_\_\_\_ MAJOR SUBJECT IN COLLEGE \_\_\_\_\_

19. SCHOLARSHIPS OR OTHER HONORS RECEIVED Scholarship

20. WHAT ATHLETIC TEAMS WERE YOU A MEMBER OF? \_\_\_\_\_

21. TO WHAT DRAMATIC, DEBATING, MUSIC OR LANGUAGE CLUBS DID YOU BELONG? \_\_\_\_\_

22. HAVE YOU ATTENDED COLLEGE IN ANY OTHER COUNTRY (not U.S.) No.  
(Country)

(IN AMERICA)

23. COLLEGE OR UNIVERSITY ATTENDED Oberlin College LOCATION Oberlin Ohio  
(City) (State)

DATES ATTENDED October, 1946 May, 1947  
(From) (To) DEGREES RECEIVED \_\_\_\_\_

24. SCHOLARSHIPS OR OTHER HONORS Scholarship

25. EXTRA-CURRICULAR ACTIVITIES \_\_\_\_\_

Attach  
Photograph  
Here

WORK EXPERIENCE

26. (IN CHINA)

NAME OF FIRM \_\_\_\_\_ DATES \_\_\_\_\_  
(From) (To)

ADDRESS \_\_\_\_\_

TYPE OF WORK YOU DID \_\_\_\_\_

NAME OF FIRM \_\_\_\_\_ DATES \_\_\_\_\_  
(From) (To)

ADDRESS \_\_\_\_\_

TYPE OF WORK YOU DID \_\_\_\_\_

27. (IN UNITED STATES)

NAME OF FIRM library work at Oberlin library DATES April June  
(From) (To)

ADDRESS Oberlin College Library, Oberlin, Ohio

TYPE OF WORK YOU DID desk work

NAME OF FIRM \_\_\_\_\_ DATES \_\_\_\_\_  
(From) (To)

ADDRESS \_\_\_\_\_

TYPE OF WORK YOU DID \_\_\_\_\_

28. WHAT ARE YOUR HOBBIES? Hiking, Horse-back, all kinds of sport

29. WHERE WERE YOU AND WHAT DID YOU DO DURING THE WAR? I was in <sup>Yenching University</sup> Peiping China  
when the war started. We had to move out and live  
in Peiping City. I was in Yenching Middle School before  
Dec. 8th 1941, later I went to a  $\Phi$   $\Phi$  Middle School  
in Peiping.

30. PLEASE TELL BRIEFLY ABOUT ANY UNUSUAL EXPERIENCES YOU HAVE HAD - FOR EXAMPLE: WERE YOU INTERNED, CAPTURED, BOMBED, ETC?

During the war, my father (Henry Chon) was taken in prison ~~in~~ by the Japanese. I was the one who had to send clothes to him. I was fourteen, then, and was scared by them (Japs). My Mother and brother did not get to send things to my father because whenever they went, the Japs always questioned. ~~I got~~ My father was in prison for half a year, and when he came out he lost 48 lbs. He was weak and was worried all the time; so he died one and a half years after he came out. We suffered a lot during the war, under the Japanese occupied, not only ~~the~~ materially ~~things of life~~ but also the psychologically ~~effects~~. I ~~don't~~ could stand all the hardships, but I can't get over the death of my father.

INFORMATION BLANK  
FOR  
CHINA CHRISTIAN COLLEGES ALUMNI

The main contribution of the Christian Colleges is their alumni. And one of the most effective and graphic stories we in America, who are trying to get financial support for your alma mater, have to tell is the story of our alumni and the contribution they are now making in their chosen field of endeavor. You, as one of these alumni, are part of that story.

But to tell this story we need much more detailed information about you and our other graduates than we now have in our files. So we are asking all of you who are now working in China to fill out the enclosed information blank and return it to us as promptly as possible.

Cheeloo University  
Fukien Christian University  
Ginling College  
Hangchow Christian College

Hua Chung University  
Hwa Nan College  
Lingnan University  
University of Nanking  
St. John's University

University of Shanghai  
Soochow University  
West China Union University  
Yenching University

Please mail to: PUBLICITY DEPARTMENT  
ASSOCIATED BOARDS FOR CHRISTIAN COLLEGES IN CHINA  
150 FIFTH AVENUE  
NEW YORK 11, N. Y.

1063

DATE July 10, 1947

1. NAME Chih. Ang Chiang 蔣 昂 昂  
(In English) (In Chinese)

2. PERMANENT ADDRESS 28 Chung Chien Tze Hsiang, Peiping  
(Street & Number) (City) (Province)

3. PRESENT OCCUPATION Teaching

4. NAME OF EMPLOYER Shu-Hsuan Fong, Chancellor

5. BUSINESS ADDRESS West China Union University, Chengtu

6. SPECIFIC WORK YOU ARE STUDYING OR TRAINING FOR Sociology and Social Work

7. ARE YOU A CHRISTIAN? yes 8. WHAT DENOMINATION? —

9. DATE OF BIRTH October 22 1911 10. PLACE OF BIRTH Wuchang Harpei  
(Month) (Day) (Year) (City) (Province)

11. MARRIED? yes 12. FATHER'S OCCUPATION Military Teaching

13. DID EITHER PARENT ATTEND A CHRISTIAN COLLEGE? no 14. WHICH COLLEGE? —

#### EDUCATIONAL BACKGROUND

15. MIDDLE SCHOOL ATTENDED Peking Academy (Peiping) LOCATION Peiping  
(City) (Province)

16. CHRISTIAN COLLEGE ATTENDED Yenching DATES 1930 - 1935  
(From) (To)

17. DEGREE RECEIVED B.A. MAJOR SUBJECT IN COLLEGE Sociology and Social Work

18. SCHOLASTIC AND OTHER HONORS RECEIVED Phi Tau Phi member; Ministry of Education Prize  
for my first book: War-

19. WHAT ATHLETIC TEAMS WERE YOU A MEMBER OF? — Time Rural Communist  
Politics, Communist Press, Shanghai

20. TO WHAT DRAMATIC, DEBATING, MUSIC OR LANGUAGE CLUBS DID YOU BELONG? —

21. HAVE YOU ATTENDED COLLEGE IN ANY OTHER COUNTRY? (not U.S.) no  
(Country)

22. HAVE YOU ATTENDED COLLEGE IN THE U.S.? yes

23. COLLEGE OR UNIVERSITY ATTENDED Northwestern U. LOCATION Evanston, Ill.  
(City) (State)

DATES ATTENDED 1935 - 1937  
(From) (To)

DEGREES RECEIVED M.A. 1936

24. SCHOLARSHIPS OR OTHER HONORS School of Social Service Administration, U. of Chicago - Summer, 1936  
University Fellow of Northwestern U. - 1935-36.

25. EXTRA-CURRICULAR ACTIVITIES cosmopolitan club; lecturing in China.  
Study Tour: Canada, England, France, Germany, Denmark, Sweden, U.S.S.R., 1937

Rockefeller<sup>2</sup> Foundation Fellowship (Visiting Fellow  
of Princeton University) - 1947-48.

WORK EXPERIENCE

26. WHAT DO YOU CONSIDER THE MOST IMPORTANT WORK YOU HAVE DONE SINCE LEAVING COLLEGE? \_\_\_\_\_

Teaching in West China, with extension services in the urban,  
rural and frontier districts

27. WHAT TYPE OF WORK WAS IT? A trinity of Teaching, Research and Service

28. GIVE NAME OF FIRM West China Union University DATES 1941 - present 1947  
(From) (To)

ADDRESS OF FIRM Chungking, Szechwan

29. HOW WOULD YOU CLASSIFY YOURSELF - BANKER, EDUCATOR, LAWYER, BUSINESS MAN, ETC.? Educator

30. WHAT ARE YOUR HOBBIES? Reading, snap-shots, bicycle-riding, essay writing

31. WHERE WERE YOU AND WHAT DID YOU DO DURING THE WAR? \_\_\_\_\_

1937 - 1941:- Rural Reconstruction Services in

a. Tsining, Shantung 1937

b. Tingfan (now Hwei-shui), Kweichow 1938-1940

c. Peiping Pei-pai, Szechwan (near Chungking) 1940-41

1941-1945:- Participating for ~~the~~ 3.5 years in the Rural Reconstruction  
Program undertaken by Yenching, Nankai, Nankai, <sup>Tsing</sup>hua, & the  
P.U.M.C., supported by the Rockefeller Foundation: as instructor &  
lecturer in social administration

1941-1945 (4 present):- Teaching as assistant professor &  
professor in sociology and social work, W.C.U.U. Chungking.

1944:- Loaned to the Ministry of Social Affairs to head up its Department  
of Research and Planning

1947:- Again loaned to the Ministry of Social Affairs as Social  
Welfare Advisor.

32. PLEASE TELL BRIEFLY ABOUT ANY UNUSUAL EXPERIENCES YOU HAVE HAD - FOR EXAMPLE: WERE YOU INTERNED, CAPTURED, BOMBED, ETC? THESE EXPERIENCES NEED NOT BE LIMITED TO MILITARY ACTIVITIES.

1. When the Rural Institute took Tingfan County as its field. Staff of the Institute were appointed concurrently as the officials of the County Government. I like my experience as the Registration Clerk of the County Government for 40 days. I was probably the only returned student from the States who ~~also~~ took such a low post in China. My status and locus (at the gate of the yamen) helped me to understand more of the common people.
2. From the post of registration clerk I had the pleasure to be transferred to be the chief of a mountainous district, the inhabitants of which were mostly miao & yi, two ethnic groups. The post of the chief (chii chang) was also very low, but my eleven months of being a chii chang helped me to know more of the rural and frontier China.
3. With an interest in anthropology since college days and an experience in working with the miao and yi, I ventured to go to the Fan and Lolo regions in the western part of Szechwan. (See my English report, "The Black River Communal Politics" in the Journal of the West China Border Research Society, Chengtu.)

INFORMATION BLANK  
FOR  
CHINA CHRISTIAN COLLEGES ALUMNI

The main contribution of the Christian Colleges is their alumni. And one of the most effective and graphic stories we in America, who are trying to get financial support for your alma mater, have to tell is the story of our alumni and the contribution they are now making in their chosen field of endeavor. You, as one of these alumni, are part of that story.

But to tell this story we need much more detailed information about you and our other graduates than we now have in our files. So we are asking all of you who are now working in China to fill out the enclosed information blank and return it to us as promptly as possible.

Cheeloo University  
Fukien Christian University  
Ginling College  
Hangchow Christian College

Hua Chung University  
Hwa Nan College  
Lingnan University  
University of Nanking  
St. John's University

University of Shanghai  
Soochow University  
West China Union University  
Yenching University

Please mail to: PUBLICITY DEPARTMENT  
ASSOCIATED BOARDS FOR CHRISTIAN COLLEGES IN CHINA  
150 FIFTH AVENUE  
NEW YORK 11, N. Y.

DATE May 31, 1947

1. NAME Chi Ho 何 均  
(In English) (In Chinese)

2. PERMANENT ADDRESS Tung Ho Iwu Chekiang  
(Street & Number) (City) (Province)

3. PRESENT OCCUPATION Chief Entomologist

4. NAME OF EMPLOYER National Institute of Health

5. BUSINESS ADDRESS Lab. of Medical Entomology, N.I.H., Nanking

6. SPECIFIC WORK YOU ARE STUDYING OR TRAINING FOR Medical Entomology

7. ARE YOU A CHRISTIAN? no 8. WHAT DENOMINATION? .....

9. DATE OF BIRTH Feb. 1904 10. PLACE OF BIRTH Iwu Chekiang  
(Month) (Day) (Year) (City) (Province)

11. MARRIED? Yes 12. FATHER'S OCCUPATION Retired

13. DID EITHER PARENT ATTEND A CHRISTIAN COLLEGE? No 14. WHICH COLLEGE? .....

#### EDUCATIONAL BACKGROUND

15. MIDDLE SCHOOL ATTENDED Chunki middle school LOCATION Chunki Chekiang  
(City) (Province)

16. CHRISTIAN COLLEGE ATTENDED Yenching Univ. DATES 1925 1927  
(From) (To)

17. DEGREE RECEIVED B. S. MAJOR SUBJECT IN COLLEGE Biology

18. SCHOLASTIC AND OTHER HONORS RECEIVED .....

19. WHAT ATHLETIC TEAMS WERE YOU A MEMBER OF? none

20. TO WHAT DRAMATIC, DEBATING, MUSIC OR LANGUAGE CLUBS DID YOU BELONG? none

21. HAVE YOU ATTENDED COLLEGE IN ANY OTHER COUNTRY? (not U.S.) England  
(Country)

22. HAVE YOU ATTENDED COLLEGE IN THE U.S.? No

23. COLLEGE OR UNIVERSITY ATTENDED Univ. of Liverpool LOCATION Liverpool Great Britain  
(City) (State)

DATES ATTENDED 1936 1938 DEGREES RECEIVED Ph.D.  
(From) (To)

24. SCHOLARSHIPS OR OTHER HONORS .....

25. EXTRA-CURRICULAR ACTIVITIES .....

Attach  
Photograph  
Here

WORK EXPERIENCE

26. WHAT DO YOU CONSIDER THE MOST IMPORTANT WORK YOU HAVE DONE SINCE LEAVING COLLEGE? \_\_\_\_\_

*Open the new field of study - Medical Entomology, which was then unknown to this country, and later on establish the Laboratory of medical entomology in N. I. H.*

27. WHAT TYPE OF WORK WAS IT? *Partially research, partially field control work.*

28. GIVE NAME OF FIRM \_\_\_\_\_ DATES \_\_\_\_\_  
(From) (To)

ADDRESS OF FIRM \_\_\_\_\_

29. HOW WOULD YOU CLASSIFY YOURSELF - BANKER, EDUCATOR, LAWYER, BUSINESS MAN, ETC.? \_\_\_\_\_

*Scientist*

30. WHAT ARE YOUR HOBBIES? *Playing bridge, Travelling, Collecting Insects*

31. WHERE WERE YOU AND WHAT DID YOU DO DURING THE WAR? \_\_\_\_\_

*Sept. 1936 - December 1938 in England, studying.*

*Jan. 1939 - December 1939 Travelling*

*Jan. 1940 - July 1942 Prof. & in Entomology in National Chung Cheng Univ. and concurrently Technical advisor of Kiangsi Prov. Govern.*

*Aug. 1942 - Date Chief Entomologist in Lab. of Medical Entomology, N. I. H.*

32. PLEASE TELL BRIEFLY ABOUT ANY UNUSUAL EXPERIENCES YOU HAVE HAD - FOR EXAMPLE: WERE YOU INTERNED, CAPTURED, BOMBED, ETC? THESE EXPERIENCES NEED NOT BE LIMITED TO MILITARY ACTIVITIES.

Made entomological expeditions to Eastern Tombs of Hopei Province in 1930, to Hwa Shan of Shensi in 1936, to Five finger Mountain of Hainan Island in 1934, and to Omei Mountain of Szechuan in 1943.

INFORMATION BLANK  
FOR  
CHINA CHRISTIAN COLLEGES ALUMNI

The main contribution of the Christian Colleges is their alumni. And one of the most effective and graphic stories we in America, who are trying to get financial support for your alma mater, have to tell is the story of our alumni and the contribution they are now making in their chosen field of endeavor. You, as one of these alumni, are part of that story.

But to tell this story we need much more detailed information about you and our other graduates as we do not at present have enough material in our files. So we are asking all of you who are now in this country to fill out the enclosed information blank and return it to us as promptly as possible.

Cheeloo University  
Fukien Christian University  
Ginling College  
Hangchow Christian College

Hua Chung University  
Hwa Nan College  
Lingnan University  
University of Nanking  
St. John's University

University of Shanghai  
Soochow University  
West China Union University  
Yenching University

Please mail to: PUBLICITY DEPARTMENT  
ASSOCIATED BOARDS FOR CHRISTIAN COLLEGES IN CHINA  
150 FIFTH AVENUE  
NEW YORK 11, N.Y.

DATE June 1, 1947

1. NAME Robert W. Chen 陳文毅  
(In English) (In Chinese)
2. PERMANENT ADDRESS IN U.S. McCulloch Hall Boston 63 Mass.  
(Street & Number) (City) (State)
3. PRESENT OCCUPATION Graduate Student
4. NAME OF EMPLOYER Harvard Business School
5. BUSINESS ADDRESS none
6. SPECIFIC WORK YOU ARE STUDYING OR TRAINING FOR Business
7. DO YOU PLAN TO WORK IN CHINA? yes
8. ARE YOU A CHRISTIAN? yes WHAT DENOMINATION? Congregational
9. DATE OF BIRTH aug. 1, 1919 PLACE OF BIRTH Peiping China  
(Month) (Day) (Year) (City) (Province)
10. PRESENT CITIZENSHIP Chinese 11. MARRIED? no
12. FATHER'S OCCUPATION School master 13. DID EITHER PARENT ATTEND A CHRISTIAN COLLEGE? no 14. WHICH COLLEGE? \_\_\_\_\_
15. UNDER THE AUSPICES OF WHAT ORGANIZATION ARE YOU IN THIS COUNTRY? own fund

EDUCATIONAL BACKGROUND

- (IN CHINA)
16. MIDDLE SCHOOL ATTENDED Tientsin Yao Hua 耀華 LOCATION Tientsin Hopei  
(City) (Province)
17. CHRISTIAN COLLEGE ATTENDED Yenching University DATES 1938 1939  
(From) (To)
18. DEGREE RECEIVED B.A. MAJOR SUBJECT IN COLLEGE Economics
19. SCHOLARSHIPS OR OTHER HONORS RECEIVED Kellogg Foundation
20. WHAT ATHLETIC TEAMS WERE YOU A MEMBER OF? Tennis
21. TO WHAT DRAMATIC, DEBATING, MUSIC OR LANGUAGE CLUBS DID YOU BELONG? Harvard Business School Chinese Students Club
22. HAVE YOU ATTENDED COLLEGE IN ANY OTHER COUNTRY (not U.S.) China  
(Country)

(IN AMERICA)

23. COLLEGE OR UNIVERSITY ATTENDED Carleton College LOCATION Northfield Minn.  
(City) (State)
- DATES ATTENDED 1939 June 1942  
(From) (To)
- DEGREES RECEIVED B.A.
24. SCHOLARSHIPS OR OTHER HONORS Kellogg Foundation
25. EXTRA-CURRICULAR ACTIVITIES Tennis

WORK EXPERIENCE

26. (IN CHINA)

NAME OF FIRM \_\_\_\_\_ DATES \_\_\_\_\_  
(From) (To)

ADDRESS \_\_\_\_\_

TYPE OF WORK YOU DID \_\_\_\_\_

NAME OF FIRM \_\_\_\_\_ DATES \_\_\_\_\_  
(From) (To)

ADDRESS \_\_\_\_\_

TYPE OF WORK YOU DID \_\_\_\_\_

27. (IN UNITED STATES)

NAME OF FIRM University of California DATES 1943 1944  
(From) (To)

ADDRESS Berkeley, Calif.

TYPE OF WORK YOU DID Teaching Mandarin

NAME OF FIRM war Department DATES 1944 1946  
(From) (To)

ADDRESS Luke Field, Arizona

TYPE OF WORK YOU DID Interpreter

28. WHAT ARE YOUR HOBBIES? Bridge

29. WHERE WERE YOU AND WHAT DID YOU DO DURING THE WAR? I worked first at  
the University of California to teach Mandarin  
to U.S. Army members. Then I became  
war Department interpreter in the Training  
Program of Chinese cadets in Luke Field  
Army Flying Base

30. PLEASE TELL BRIEFLY ABOUT ANY UNUSUAL EXPERIENCES YOU HAVE HAD - FOR EXAMPLE: WERE YOU INTERNED, CAPTURED, BOMBED, ETC? *no*

1074

INFORMATION BLANK  
FOR  
CHINA CHRISTIAN COLLEGES ALUMNI

The main contribution of the Christian Colleges is their alumni. And one of the most effective and graphic stories we in America, who are trying to get financial support for your alma mater, have to tell is the story of our alumni and the contribution they are now making in their chosen field of endeavor. You, as one of these alumni, are part of that story.

But to tell this story we need much more detailed information about you and our other graduates than we now have in our files. So we are asking all of you who are now working in China to fill out the enclosed information blank and return it to us as promptly as possible.

Cheeloo University  
Fukien Christian University  
Ginling College  
Hangchow Christian College

Hua Chung University  
Hwa Nan College  
Lingnan University  
University of Nanking  
St. John's University

University of Shanghai  
Soochow University  
West China Union University  
Yenching University

Please mail to: PUBLICITY DEPARTMENT  
ASSOCIATED BOARDS FOR CHRISTIAN COLLEGES IN CHINA  
150 FIFTH AVENUE  
NEW YORK 11, N. Y.

DATE 20th May, 1947.

1. NAME CHEN YAO-SHENG  
(In English)

陳堯聖  
(In Chinese)

Attach  
Photograph  
Here

2. PERMANENT ADDRESS 29 LI TANG HSIANG HANGCHOW CHEKIANG  
(Street & Number) (City) (Province)

3. PRESENT OCCUPATION First Secretary, Chinese Embassy, London.

4. NAME OF EMPLOYER Ministry of Foreign Affairs, Nanking

5. BUSINESS ADDRESS 49 Portland Place, London, W.1.

6. SPECIFIC WORK YOU ARE STUDYING OR TRAINING FOR Diplomatic Service

7. ARE YOU A CHRISTIAN? \_\_\_\_\_ 8. WHAT DENOMINATION? \_\_\_\_\_

9. DATE OF BIRTH 8 15 1911 10. PLACE OF BIRTH HANGCHOW CHEKIANG  
(Month) (Day) (Year) (City) (Province)

11. MARRIED? yes 12. FATHER'S OCCUPATION Formerly Businessman (deceased)

13. DID EITHER PARENT ATTEND A CHRISTIAN COLLEGE? No 14. WHICH COLLEGE? \_\_\_\_\_

#### EDUCATIONAL BACKGROUND

15. MIDDLE SCHOOL ATTENDED Weyland Academy Middle School of Nanking LOCATION Hangchow, Chekiang  
(City) (Province)

16. CHRISTIAN COLLEGE ATTENDED Hangchow Christian College Yenching University DATES 1929 1933  
(From) (To)

17. DEGREE RECEIVED B.A. M.A. MAJOR SUBJECT IN COLLEGE Political Science

18. SCHOLASTIC AND OTHER HONORS RECEIVED \_\_\_\_\_

19. WHAT ATHLETIC TEAMS WERE YOU A MEMBER OF? Basket Ball, Track and Field

20. TO WHAT DRAMATIC, DEBATING, MUSIC OR LANGUAGE CLUBS DID YOU BELONG? Chairman of Students' Union both at Hangchow and Yenching. President of Political Science Association & Dramatic Art Association in both Universities.

21. HAVE YOU ATTENDED COLLEGE IN ANY OTHER COUNTRY? (not U.S.) Great Britain  
(Country)

22. HAVE YOU ATTENDED COLLEGE IN THE U.S.? No.

23. COLLEGE OR UNIVERSITY ATTENDED London School of Economics London University LOCATION London England  
(City) (State)

DATES ATTENDED 1936 1939  
(From) (To) DEGREES RECEIVED Ph.D. (Economics)

24. SCHOLARSHIPS OR OTHER HONORS \_\_\_\_\_

25. EXTRA-CURRICULAR ACTIVITIES President of London Chinese Students Association for two years. Chairman Central Union Chinese Students in G. Britain for one year.

WORK EXPERIENCE

26. WHAT DO YOU CONSIDER THE MOST IMPORTANT WORK YOU HAVE DONE SINCE LEAVING COLLEGE? \_\_\_\_\_

\_\_\_\_\_  
\_\_\_\_\_  
\_\_\_\_\_

27. WHAT TYPE OF WORK WAS IT? \_\_\_\_\_

\_\_\_\_\_  
\_\_\_\_\_  
\_\_\_\_\_

28. GIVE NAME OF FIRM \_\_\_\_\_ DATES \_\_\_\_\_  
(From) (To)

ADDRESS OF FIRM \_\_\_\_\_

29. HOW WOULD YOU CLASSIFY YOURSELF - BANKER, EDUCATOR, LAWYER, BUSINESS MAN, ETC.? \_\_\_\_\_

*Diplomat.*

30. WHAT ARE YOUR HOBBIES? *Drama, literature, sports.*

31. WHERE WERE YOU AND WHAT DID YOU DO DURING THE WAR? \_\_\_\_\_

*During the first two years of the war between  
China and Japan, I was studying in London.  
From 1940 to 1944 I was in Chungking, my job  
being Chief of the Third Section, Department of  
Information, Ministry of Foreign Affairs.*

INFORMATION BLANK  
FOR  
CHINA CHRISTIAN COLLEGES ALUMNI

The main contribution of the Christian Colleges is their alumni. And one of the most effective and graphic stories we in America, who are trying to get financial support for your alma mater, have to tell is the story of our alumni and the contribution they are now making in their chosen field of endeavor. You, as one of these alumni, are part of that story.

But to tell this story we need much more detailed information about you and our other graduates as we do not at present have enough material in our files. So we are asking all of you who are now in this country to fill out the enclosed information blank and return it to us as promptly as possible.

Cheeloo University  
Fukien Christian University  
Ginling College  
Hangchow Christian College

Hua Chung University  
Hwa Nan College  
Lingnan University  
University of Nanking  
St. John's University

University of Shanghai  
Soochow University  
West China Union University  
Yenching University

Please mail to: PUBLICITY DEPARTMENT  
ASSOCIATED BOARDS FOR CHRISTIAN COLLEGES IN CHINA  
150 FIFTH AVENUE  
NEW YORK 11, N.Y.

DATE February 2, 1948.

1. NAME Caeol C. M. Chen.  
(In English) (In Chinese)
2. PERMANENT ADDRESS IN U.S. 1430 Amsterdam Avenue, New York 27, N.Y.  
(Street & Number) (City) (State)
3. PRESENT OCCUPATION Student
4. NAME OF EMPLOYER \_\_\_\_\_
5. BUSINESS ADDRESS \_\_\_\_\_
6. SPECIFIC WORK YOU ARE STUDYING OR TRAINING FOR Administration of Secondary School.
7. DO YOU PLAN TO WORK IN CHINA? Yes
8. ARE YOU A CHRISTIAN? Yes WHAT DENOMINATION? Church of Christ in China.
9. DATE OF BIRTH Feb. 22, 1909. PLACE OF BIRTH Burma  
(Month) (Day) (Year) (City) (Province)
10. PRESENT CITIZENSHIP Chinese 11. MARRIED? No
12. FATHER'S OCCUPATION Death 13. DID EITHER PARENT ATTEND A CHRISTIAN COLLEGE? None 14. WHICH COLLEGE? \_\_\_\_\_
15. UNDER THE AUSPICES OF WHAT ORGANIZATION ARE YOU IN THIS COUNTRY? I am supported by the Reformed Church of America---Board of Foreign Mission.

#### EDUCATIONAL BACKGROUND

- (IN CHINA)
16. MIDDLE SCHOOL ATTENDED Amy Girls' Middle School LOCATION Amy, Fukien  
(City) (Province)
17. CHRISTIAN COLLEGE ATTENDED Hwa Nan College DATES 1930 1934  
Yenching University (From) (To)
18. DEGREE RECEIVED B.A., M.A. MAJOR SUBJECT IN COLLEGE Chinese Literature
19. SCHOLARSHIPS OR OTHER HONORS RECEIVED Scholarships of Hwa Nan College, and of Harvard Yenching Institute.
20. WHAT ATHLETIC TEAMS WERE YOU A MEMBER OF? No
21. TO WHAT DRAMATIC, DEBATING, MUSIC OR LANGUAGE CLUBS DID YOU BELONG? No
22. HAVE YOU ATTENDED COLLEGE IN ANY OTHER COUNTRY (not U.S.) No.  
(Country)
- (IN AMERICA)
23. COLLEGE OR UNIVERSITY ATTENDED Teachers College, Columbia University. LOCATION New York, New York  
(City) (State)
- DATES ATTENDED 1947 1948  
(From) (To) DEGREES RECEIVED M.A.
24. SCHOLARSHIPS OR OTHER HONORS Supported by the Board of Foreign Mission, E.C.A.
25. EXTRA-CURRICULAR ACTIVITIES \_\_\_\_\_

1080

WORK EXPERIENCE

26. (IN CHINA)

NAME OF FIRM Amoy Girls' Middle School DATES 1937 1940  
(From) (To)

ADDRESS Kulangsu, Amoy, Fukien, China.

TYPE OF WORK YOU DID Dean.

NAME OF FIRM Amoy Girls' Middle School. DATES 1941 Present  
(From) (To)

ADDRESS Kulangsu, Amoy, Fukien, China.

TYPE OF WORK YOU DID Principal

27. (IN UNITED STATES)

NAME OF FIRM Teachers College, Columbia University, DATES 1947 1948  
(From) (To)

ADDRESS 525 West 120th Street, New York 27, N.Y.

TYPE OF WORK YOU DID Student

NAME OF FIRM \_\_\_\_\_ DATES \_\_\_\_\_  
(From) (To)

ADDRESS \_\_\_\_\_

TYPE OF WORK YOU DID \_\_\_\_\_

28. WHAT ARE YOUR HOBBIES? Travel

29. WHERE WERE YOU AND WHAT DID YOU DO DURING THE WAR? I was in Amoy Fukien, and being a

principal of Amoy Girls' Middle <sup>school</sup> during the war. Amoy was one of the Japanese

occupied districts. How could I work under the Japanese severity in order to

keep our school, teachers students and equipment, from injury? It is the most

wonderful miracle of God that I have ever seen in my life. It is certainly a

long story to tell. But I will try to tell it as concisely as possible in the

next page.

30. PLEASE TELL BRIEFLY ABOUT ANY UNUSUAL EXPERIENCES YOU HAVE HAD - FOR EXAMPLE: WERE YOU INTERNED, CAPTURED, BOMBED, ETC?

Eight months before the Pearl Harbour was bombed, one could easily predict by the atmosphere of the Pacific Ocean that the war between United States and Japan would be coming pretty soon. I was worry about the security of my school, a Christian high school, if the war actually come. Then God promised me by saying, "I the Lord do keep it, I will water it every moment, lest any hurt it, I will keep it night and day." (Isaiah 27:3) When war came, all the Christian schools were taken by the Japanese and reorganized to be Japanese controlled and supported schools. So did ours. I was then trying to run away from the occupied distrect to Free China, because I thought that God didn't keep His promise as I saw there were wolfs in my school. But God didn't allow me to run away. Now His idea is higher than mine. He captured and made me surrender to cooperate with Him in order to fulfil His promise. How could I oppose God? I did surrender to Him and let He tell me whatever He wanted me to do. For four years I humbly worked under God's will. I have the privilege to see that God fulfilled His promise through my cooperation. When the Japanese wanted to move the school equipments, such as piano, microscope, sewing machine, etc., to other places, God gave me the wisdom and bravery to persuade them not to do so. As the Christian program was not allowed in school, we secretly holded our prayer meeting and special service of faculty and students in our school. The spiritual life was even more abundant than before the war. We have hundred of strdents and teachers became Christian under such disagreeable situation. Although we were often warned by the Japanese authority, God was our fortress, whom we should fear? Glory be unto the Lord!

INFORMATION BLANK  
FOR  
CHINA CHRISTIAN COLLEGES ALUMNI

The main contribution of the Christian Colleges is their alumni. And one of the most effective and graphic stories we in America, who are trying to get financial support for your alma mater, have to tell is the story of our alumni and the contribution they are now making in their chosen field of endeavor. You, as one of these alumni, are part of that story.

But to tell this story we need much more detailed information about you and our other graduates than we now have in our files. So we are asking all of you who are now working in China to fill out the enclosed information blank and return it to us as promptly as possible.

Cheeloo University  
Fukien Christian University  
Ginling College  
Hangchow Christian College

Hua Chung University  
Hwa Nan College  
Lingnan University  
University of Nanking  
St. John's University

University of Shanghai  
Soochow University  
West China Union University  
Yenching University

Please mail to: PUBLICITY DEPARTMENT  
ASSOCIATED BOARDS FOR CHRISTIAN COLLEGES IN CHINA  
150 FIFTH AVENUE  
NEW YORK 11, N. Y.

DATE 24th, June, 1947

Dr.  
1. NAME CHEN Tai Chu  
(In English)

陳岱礎  
(In Chinese)

Заказное  
Воздушной почтой

КИТАЙСКОЕ ПОСОЛЬСТВО  
Москва, 34  
Кропоткинский пер. № 13

RESS \_\_\_\_\_  
(Street & Number) (City) (Province)

ATION Counsellor of Chinese Embassy, Moscow

ER \_\_\_\_\_  
SS Chinese Embassy, Moscow

YOU ARE STUDYING OR TRAINING FOR \_\_\_\_\_

STIAN? No 8. WHAT DENOMINATION? \_\_\_\_\_

9. DATE OF BIRTH Feb 2nd 1912 10. PLACE OF BIRTH Shanghai  
(Month) (Day) (Year) (City) (Province)

11. MARRIED? Yes 12. FATHER'S OCCUPATION \_\_\_\_\_

13. DID EITHER PARENT ATTEND A CHRISTIAN COLLEGE? Mother 14. WHICH COLLEGE? \_\_\_\_\_

EDUCATIONAL BACKGROUND

15. MIDDLE SCHOOL ATTENDED Chung Te LOCATION Peiping  
(City) (Province)

16. CHRISTIAN COLLEGE ATTENDED Yenching DATES 1929 1933  
(From) (To)

17. DEGREE RECEIVED B.A MAJOR SUBJECT IN COLLEGE International Relations

18. SCHOLASTIC AND OTHER HONORS RECEIVED \_\_\_\_\_

19. WHAT ATHLETIC TEAMS WERE YOU A MEMBER OF? \_\_\_\_\_

20. TO WHAT DRAMATIC, DEBATING, MUSIC OR LANGUAGE CLUBS DID YOU BELONG? \_\_\_\_\_

21. HAVE YOU ATTENDED COLLEGE IN ANY OTHER COUNTRY? (not U.S.) London University  
(Country)

22. HAVE YOU ATTENDED COLLEGE IN THE U.S.? Yes

23. COLLEGE OR UNIVERSITY ATTENDED Columbia LOCATION New York  
(City) (State)

DATES ATTENDED 1933 1934  
(From) (To) DEGREES RECEIVED M.A.

24. SCHOLARSHIPS OR OTHER HONORS Ph. D. degree from London University

25. EXTRA-CURRICULAR ACTIVITIES \_\_\_\_\_

1084

DATE 24th, June, 1947

1. NAME <sup>Dr.</sup> CHEN Tai Chu 陳岱礎  
(In English) (In Chinese)

2. PERMANENT ADDRESS \_\_\_\_\_  
(Street & Number) (City) (Province)

3. PRESENT OCCUPATION Counsellor of Chinese Embassy, Moscow

4. NAME OF EMPLOYER \_\_\_\_\_

5. BUSINESS ADDRESS Chinese Embassy, Moscow

6. SPECIFIC WORK YOU ARE STUDYING OR TRAINING FOR \_\_\_\_\_

7. ARE YOU A CHRISTIAN? No 8. WHAT DENOMINATION? \_\_\_\_\_

9. DATE OF BIRTH Feb 2nd 1912 10. PLACE OF BIRTH Shanghai  
(Month) (Day) (Year) (City) (Province)

11. MARRIED? Yes 12. FATHER'S OCCUPATION \_\_\_\_\_

13. DID EITHER PARENT ATTEND A CHRISTIAN COLLEGE? Mother 14. WHICH COLLEGE? \_\_\_\_\_

#### EDUCATIONAL BACKGROUND

15. MIDDLE SCHOOL ATTENDED Chung Te LOCATION Peiping  
(City) (Province)

16. CHRISTIAN COLLEGE ATTENDED Yenching DATES 1929 1933  
(From) (To)

17. DEGREE RECEIVED B.A MAJOR SUBJECT IN COLLEGE International Relations

18. SCHOLASTIC AND OTHER HONORS RECEIVED \_\_\_\_\_

19. WHAT ATHLETIC TEAMS WERE YOU A MEMBER OF? \_\_\_\_\_

20. TO WHAT DRAMATIC, DEBATING, MUSIC OR LANGUAGE CLUBS DID YOU BELONG? \_\_\_\_\_

21. HAVE YOU ATTENDED COLLEGE IN ANY OTHER COUNTRY? (not U.S.) London University  
(Country)

22. HAVE YOU ATTENDED COLLEGE IN THE U.S.? Yes

23. COLLEGE OR UNIVERSITY ATTENDED Columbia LOCATION New York  
(City) (State)

DATES ATTENDED 1933 1934 DEGREES RECEIVED M.A.  
(From) (To)

24. SCHOLARSHIPS OR OTHER HONORS Ph. D. degree from London University

25. EXTRA-CURRICULAR ACTIVITIES \_\_\_\_\_

WORK EXPERIENCE

26. WHAT DO YOU CONSIDER THE MOST IMPORTANT WORK YOU HAVE DONE SINCE LEAVING COLLEGE? \_\_\_\_\_

As expert in the first session of the General Assembly of the  
United Nations, and in the Paris Peace Conference of 1946,  
also also as Counsellor of the Chinese Embassy in Moscow.

27. WHAT TYPE OF WORK WAS IT? Diplomatic work

28. GIVE NAME OF FIRM \_\_\_\_\_ DATES \_\_\_\_\_  
(From) (To)

ADDRESS OF FIRM \_\_\_\_\_

29. HOW WOULD YOU CLASSIFY YOURSELF - BANKER, EDUCATOR, LAWYER, BUSINESS MAN, ETC.? \_\_\_\_\_

Diplomat

30. WHAT ARE YOUR HOBBIES? Sport, bridge and motoring

31. WHERE WERE YOU AND WHAT DID YOU DO DURING THE WAR? \_\_\_\_\_

32. PLEASE TELL BRIEFLY ABOUT ANY UNUSUAL EXPERIENCES YOU HAVE HAD - FOR EXAMPLE: WERE YOU INTERNED, CAPTURED, BOMBED, ETC? THESE EXPERIENCES NEED NOT BE LIMITED TO MILITARY ACTIVITIES.

1087

INFORMATION BLANK  
FOR  
CHINA CHRISTIAN COLLEGES ALUMNI

The main contribution of the Christian Colleges is their alumni. And one of the most effective and graphic stories we in America, who are trying to get financial support for your alma mater, have to tell is the story of our alumni and the contribution they are now making in their chosen field of endeavor. You, as one of these alumni, are part of that story.

But to tell this story we need much more detailed information about you and our other graduates than we now have in our files. So we are asking all of you who are now working in China to fill out the enclosed information blank and return it to us as promptly as possible.

Cheeloo University  
Fukien Christian University  
Ginling College  
Hangchow Christian College

Hua Chung University  
Hwa Nan College  
Lingnan University  
University of Nanking  
St. John's University

University of Shanghai  
Soochow University  
West China Union University  
Yenching University

Please mail to: PUBLICITY DEPARTMENT  
ASSOCIATED BOARDS FOR CHRISTIAN COLLEGES IN CHINA  
150 FIFTH AVENUE  
NEW YORK 11, N. Y.

1088

DATE June 1st. 1947.

1. NAME CHANG YIN-TANG 張印堂  
(In English) (In Chinese)

2. PERMANENT ADDRESS c/o Methodist Mission, Tai An Shantung.  
(Street & Number) (City) (Province)

3. PRESENT OCCUPATION Professor

4. NAME OF EMPLOYER National Tsing Hua University, Peiping.

5. BUSINESS ADDRESS Peiping, China.

6. SPECIFIC WORK YOU ARE STUDYING OR TRAINING FOR University Teaching of Geography

7. ARE YOU A CHRISTIAN? yes 8. WHAT DENOMINATION? Methodist.

9. DATE OF BIRTH Feb. 7th. 1902 10. PLACE OF BIRTH Tai An Shantung.  
(Month) (Day) (Year) (City) (Province)

11. MARRIED? yes 12. FATHER'S OCCUPATION Farming

13. DID EITHER PARENT ATTEND A CHRISTIAN COLLEGE? No. 14. WHICH COLLEGE? \_\_\_\_\_

#### EDUCATIONAL BACKGROUND

15. MIDDLE SCHOOL ATTENDED Tsuiying, Tai An. and Peking Academy LOCATION Peiping.  
(City) (Province)

16. CHRISTIAN COLLEGE ATTENDED Yenching University DATES 1923 1926  
(From) (To)

17. DEGREE RECEIVED B. A. MAJOR SUBJECT IN COLLEGE History and Geography

18. SCHOLASTIC AND OTHER HONORS RECEIVED Holt's Fellowship, Liverpool University, Eng. M.A. in Geography.

19. WHAT ATHLETIC TEAMS WERE YOU A MEMBER OF? Tennis Club.

20. TO WHAT DRAMATIC, DEBATING, MUSIC OR LANGUAGE CLUBS DID YOU BELONG? English & French

21. HAVE YOU ATTENDED COLLEGE IN ANY OTHER COUNTRY? (not U.S.) England  
(Country)

22. HAVE YOU ATTENDED COLLEGE IN THE U.S.? No.

23. COLLEGE OR UNIVERSITY ATTENDED University of Liverpool LOCATION Liverpool, England  
(City) (State)

DATES ATTENDED 1926 1930 DEGREES RECEIVED M.A. in Geography.  
(From) (To)

24. SCHOLARSHIPS OR OTHER HONORS Holt's Fellowship.

25. EXTRA-CURRICULAR ACTIVITIES Students Christian Movement.

WORK EXPERIENCE

26. WHAT DO YOU CONSIDER THE MOST IMPORTANT WORK YOU HAVE DONE SINCE LEAVING COLLEGE? \_\_\_\_\_

have taught Geography for 17 years in succession already - (3 years at  
Yenching & 14 years in Tsing Hua.). One year's Geographical Research  
in the field of the Yunnan - Burma frontier regions.

27. WHAT TYPE OF WORK WAS IT? University Teaching and Research and

writing of Books - and articles - especially regarding the  
Economic Geography of China's inner Asian Frontier regions  
like Inner Mongolia, Manchuria, SW. Yunnan, etc.

28. GIVE NAME OF FIRM \_\_\_\_\_ DATES \_\_\_\_\_

(From) (To)

ADDRESS OF FIRM \_\_\_\_\_

29. HOW WOULD YOU CLASSIFY YOURSELF - BANKER, EDUCATOR, LAWYER, BUSINESS MAN, ETC.? \_\_\_\_\_

Educator.

30. WHAT ARE YOUR HOBBIES? Racial Geography - especially about the frontier tribes of China.

31. WHERE WERE YOU AND WHAT DID YOU DO DURING THE WAR? With the University of Tsing Hua

moved first to Chungking for the first semester and then to  
Kunming, Yunnan, for the rest of the years during the War and one  
year after. Teaching and field research and writing  
were my main work during the war. Publications of my works are:

1. Economic Development and prospects of Inner Mongolia (in Eng.), pub. by Commercial Press, Shanghai, 1933.
2. Methods of Geographical Studies (in Chinese), pub. by Chengchung Press, Nanking 1932 2nd Ed. 1940.
3. Geography, a text book of two volumes for Teachers training College, in Chinese, Ginn Press, Shanghai, 1935 & 1940.
4. The problems of Mongolia (in the Modern Problem Series of the Chinese Encyclopedia), by Ginn Press, 1937.
5. Economic Geography of Western Yunnan (in Chinese) by SW. Cultural Institute, Kunming, 1943.
6. Economic Development along the Yunnan - Burma Rly., appeared in "Geography", the quarterly Journal of the Geographical Association, London, March 1942.
7. "Anthropological Features of the Shans and their Geographical Environment in Southwestern Yunnan.", illustrated 3- appeared in "Man", A research of the Anthropological Science of the Royal Anthropological Institute, London, May-June 1944.
8. Numerous articles in various Chinese journals and papers.

32. PLEASE TELL BRIEFLY ABOUT ANY UNUSUAL EXPERIENCES YOU HAVE HAD - FOR EXAMPLE: WERE YOU INTERNED, CAPTURED, BOMBED, ETC? THESE EXPERIENCES NEED NOT BE LIMITED TO MILITARY ACTIVITIES.

Although not been captured and interned by the Japanese, our sneaking away in a most clandestinely cautious way gave us enough tense feeling of fear, when we left Peiping for Changsha at the end of Sept. 1937, for there had been close watching and thorough searching by the Japanese with threatening at all the city gates of Peiping and all the railway stations in Peiping and Tientsin. I had a narrow escape from the first Japanese bombing of Changsha in Nov. 1937, because no air-raid alarm was sounded ahead. In 1938, Aug. 28th, when the Japs. bombed Kunning the first time, my bed room roof was blown off, just very fortunately happened when I went to Hong Kong to get my family up, so a very lucky miss again. In 1941, when the Japanese bombed Kunning very badly several times ~~in the~~ my family & I were very close to the spots where the bombs fell, we were saved only by sheer luck and chance in shallow open dugouts over the hill slopes in the suburb. In 1942, when I went with the Chinese guerrillas to do some field <sup>geographical</sup> research in the unsettled frontier regions between Yunnan and Burma, I had some most thrilling experiences among the shans and ~~Kachins~~ <sup>(Kachins)</sup>, such as the unconscious biting by the leeches - I found many times my socks or my shirts on the back were soaked with blood, when I took off in the evening after a day's riding of horses - without the slightest feeling of being bitten by these blood-suckers, in spite of the cautious protection by wearing long boots and leggings, etc. We travelled and worked most of the time in pouring rains, so almost every night we had to dry up our blankets over the fire place before we ~~could~~ <sup>went</sup> to sleep. Some times our food supplies ran short, so we had to be contented by taking Congee porridges and wild young shoots only. The road was muddy and slippery that our pack animals often rolled down the precipitous slopes or tumbled down into the torrential mountain streams. Sometimes we were so close to the front that enemy firing suddenly gave us great unexpected shocks and ~~kept us quiet for few days in the jungle and rain.~~

INFORMATION BLANK  
FOR  
CHINA CHRISTIAN COLLEGES ALUMNI

The main contribution of the Christian Colleges is their alumni. And one of the most effective and graphic stories we in America, who are trying to get financial support for your alma mater, have to tell is the story of our alumni and the contribution they are now making in their chosen field of endeavor. You, as one of these alumni, are part of that story.

But to tell this story we need much more detailed information about you and our other graduates as we do not at present have enough material in our files. So we are asking all of you who are now in this country to fill out the enclosed information blank and return it to us as promptly as possible.

Cheeloo University  
Fukien Christian University  
Ginling College  
Hangchow Christian College

Hua Chung University  
Hwa Nan College  
Lingnan University  
University of Nanking  
St. John's University

University of Shanghai  
Soochow University  
West China Union University  
Yenching University

Please mail to: PUBLICITY DEPARTMENT  
ASSOCIATED BOARDS FOR CHRISTIAN COLLEGES IN CHINA  
150 FIFTH AVENUE  
NEW YORK 11, N.Y.

DATE May 26, 1947

2

1. NAME Tso-Kan CHANG 張作幹  
(In English) (In Chinese)
2. PERMANENT ADDRESS IN U.S. Storrs Agri. Exp. Station, Univ. of Connecticut, Storrs, Conn.  
(Street & Number) (City) (State)
3. PRESENT OCCUPATION Student
4. NAME OF EMPLOYER Prof. W. Landauer, Dept. head of Genetics
5. BUSINESS ADDRESS \_\_\_\_\_
6. SPECIFIC WORK YOU ARE STUDYING OR TRAINING FOR P.H.D.
7. DO YOU PLAN TO WORK IN CHINA? yes
8. ARE YOU A CHRISTIAN? \_\_\_\_\_ WHAT DENOMINATION? \_\_\_\_\_
9. DATE OF BIRTH April 24 1907 PLACE OF BIRTH Wenling Chekiang  
(Month) (Day) (Year) (City) (Province)
10. PRESENT CITIZENSHIP Chinese 11. MARRIED? yes
12. FATHER'S OCCUPATION \_\_\_\_\_ 13. DID EITHER PARENT ATTEND A CHRISTIAN  
COLLEGE? \_\_\_\_\_ 14. WHICH COLLEGE? \_\_\_\_\_
15. UNDER THE AUSPICES OF WHAT ORGANIZATION ARE YOU IN THIS COUNTRY? \_\_\_\_\_  
(National Kweiyang Medical college) Fellowship from American Cancer Society

Attach  
Photograph  
Here

EDUCATIONAL BACKGROUND

- (IN CHINA)
16. MIDDLE SCHOOL ATTENDED English Methodist college, Ningpo LOCATION \_\_\_\_\_  
Futan Exp. Middle School, Shanghai (City) (Province)
17. CHRISTIAN COLLEGE ATTENDED Yenching University DATES 1929 1936  
Peking Union Medical College, Department of Anatomy (From) 1937 (To) 1939 winter
18. DEGREE RECEIVED B.S. M.S. MAJOR SUBJECT IN COLLEGE Zoology, Microscopic Anatomy
19. SCHOLARSHIPS OR OTHER HONORS RECEIVED Tribeta
20. WHAT ATHLETIC TEAMS WERE YOU A MEMBER OF? \_\_\_\_\_
21. TO WHAT DRAMATIC, DEBATING, MUSIC OR LANGUAGE CLUBS DID YOU BELONG? \_\_\_\_\_
22. HAVE YOU ATTENDED COLLEGE IN ANY OTHER COUNTRY (not U.S.) \_\_\_\_\_  
(Country)
- (IN AMERICA)
23. COLLEGE OR UNIVERSITY ATTENDED \_\_\_\_\_ LOCATION \_\_\_\_\_  
(City) (State)
- DATES ATTENDED \_\_\_\_\_  
(From) (To) DEGREES RECEIVED \_\_\_\_\_
24. SCHOLARSHIPS OR OTHER HONORS \_\_\_\_\_
25. EXTRA-CURRICULAR ACTIVITIES \_\_\_\_\_

# WORK EXPERIENCE

## 26. (IN CHINA)

NAME OF FIRM Yenching University DATES 1930 1936  
(From) (To)

ADDRESS Peiping

TYPE OF WORK YOU DID Assistant to Instructor

NAME OF FIRM Cheeloo University DATES 1936 1937  
(From) (To)

ADDRESS Tsi-nan

TYPE OF WORK YOU DID Lecturer  
Assistant professor National Kweiyang Medical college, Department of Anatomy. 1940 spring to 1943  
Professor and Department head " " " " " " 1943 to 1946

## 27. (IN UNITED STATES)

NAME OF FIRM Department of Genetics, Storrs Agr. Exp. Station, DATES January, 1947  
Univ. of Connecticut (From) (To)

ADDRESS Storrs, Conn.

TYPE OF WORK YOU DID ~~Asst~~ Assistant Instructor, study for Ph.D. (fellowship from American Cancer Society)

NAME OF FIRM \_\_\_\_\_ DATES \_\_\_\_\_  
(From) (To)

ADDRESS \_\_\_\_\_

TYPE OF WORK YOU DID \_\_\_\_\_

28. WHAT ARE YOUR HOBBIES? Genetical Embryology, Microscopic Anatomy

29. WHERE WERE YOU AND WHAT DID YOU DO DURING THE WAR? Taught in the following Institutions

1. Peking Union Medical College, Department of Anatomy 1937-1939 winter

2. National Kweiyang Medical College, " " " 1940-6

30. PLEASE TELL BRIEFLY ABOUT ANY UNUSUAL EXPERIENCES YOU HAVE HAD - FOR EXAMPLE: WERE YOU INTERNED, CAPTURED, BOMBED, ETC?

Bombing in Kweiyang, from 1939-1942, is a daily experience, especially in summer times.

The most horrible period is during the Japanese invasion of Southwest China in 1944 winter,

the government plans to devastate the capital of Kweichow. All communication lines and

transportation facilities <sup>were</sup> blockaded by marshal laws and other disasters, the college, students <sup>K.M.</sup>

and faculty members, discarded all their belongings walked up to Chunking in the cold

winter, when the highway all way thru was <sup>full of</sup> lined by our defending soldiers moving

from Northwest to Kweichow and Kwangsi, at the same time, the roads on mountains were

frozen. Imagine how difficult we faculty members, with different ages of children, experienced

in such a migration.

Dr. Sidney Hsiao, <sup>蕭之的</sup> Yen-ching and Hwa-chung.

Department of Zoology, Yale University  
New Haven, Conn.

Miss Dorothy Wei, <sup>魏漢馨</sup> Yen-ching

Mount Holyoke, South Hadley, Mass.

Dr. Chen-Chao Liu, <sup>劉承烈</sup> " (Prof. in West <sup>China</sup> Union)

Chicago Nat. Hist. Museum, Chicago 5, Chicago

Lan Ching Chou, Mrs. Jen-chi Chang, Yen-ching

425, Cameron Ave. Chapel Hill, N.C.

Chin Ying-Chang, <sup>金蔭昌</sup> "

Division of Pharmacology, Medical School  
Univ. of California, San Francisco

Davina T. H. Huang, <sup>黃德馨</sup> "

c/o Dr. S. D. Wu, Dept. of Pathology  
Virginia Medical College, Richmond, Virginia

Chi-Hsun Chu, <sup>朱紀勳</sup> Nankiang & Yen-ching

Department of Anatomy, Medical School  
Washington University, St. Louis.

Chi-yuan Hsiu, Mrs. S. M. Liang, <sup>許鐵雲</sup> Yen-ching

Ib " " "

Dr. Shi-Chun Wang, <sup>王世駿</sup>

Department of Physiology, Columbia Medical Center,  
New York 32, N.Y.

INFORMATION BLANK  
FOR  
CHINA CHRISTIAN COLLEGES ALUMNI

The main contribution of the Christian Colleges is their alumni. And one of the most effective and graphic stories we in America, who are trying to get financial support for your alma mater, have to tell is the story of our alumni and the contribution they are now making in their chosen field of endeavor. You, as one of these alumni, are part of that story.

But to tell this story we need much more detailed information about you and our other graduates as we do not at present have enough material in our files. So we are asking all of you who are now in this country to fill out the enclosed information blank and return it to us as promptly as possible.

Cheeloo University  
Fukien Christian University  
Ginling College  
Hangchow Christian College

Hua Chung University  
Hwa Nan College  
Lingnan University  
University of Nanking  
St. John's University

University of Shanghai  
Soochow University  
West China Union University  
✓Yenching University

Please mail to: PUBLICITY DEPARTMENT  
ASSOCIATED BOARDS FOR CHRISTIAN COLLEGES IN CHINA  
150 FIFTH AVENUE  
NEW YORK 11, N.Y.

DATE \_\_\_\_\_

1. NAME Lan-ching Chou Chang 張周蘭清  
(In English) (In Chinese)

2. PERMANENT ADDRESS IN U.S. Room 314 Kewan Hall Chapel Hill N.C.  
(Street & Number) (City) (State)

3. PRESENT OCCUPATION \_\_\_\_\_

4. NAME OF EMPLOYER \_\_\_\_\_

5. BUSINESS ADDRESS \_\_\_\_\_

6. SPECIFIC WORK YOU ARE STUDYING OR TRAINING FOR Education

7. DO YOU PLAN TO WORK IN CHINA? Yes

8. ARE YOU A CHRISTIAN? Yes WHAT DENOMINATION? Methodist

9. DATE OF BIRTH June 16 1899 PLACE OF BIRTH Nanchang Kiangsi  
(Month) (Day) (Year) (City) (Province)

10. PRESENT CITIZENSHIP Chinese 11. MARRIED? Yes

12. FATHER'S OCCUPATION died 13. DID EITHER PARENT ATTEND A CHRISTIAN  
COLLEGE? No 14. WHICH COLLEGE? \_\_\_\_\_

15. UNDER THE AUSPICES OF WHAT ORGANIZATION ARE YOU IN THIS COUNTRY? Methodist Mission

#### EDUCATIONAL BACKGROUND

(IN CHINA)  
16. MIDDLE SCHOOL ATTENDED Baldwin School LOCATION Nanchang Kiangsi  
(City) (Province)

17. CHRISTIAN COLLEGE ATTENDED Yenching University DATES 1922 1927  
(From) (To)

18. DEGREE RECEIVED B. S. MAJOR SUBJECT IN COLLEGE Mathematics

19. SCHOLARSHIPS OR OTHER HONORS RECEIVED scholarship from high school

20. WHAT ATHLETIC TEAMS WERE YOU A MEMBER OF? Basket ball not long

21. TO WHAT DRAMATIC, DEBATING, MUSIC OR LANGUAGE CLUBS DID YOU BELONG? \_\_\_\_\_

22. HAVE YOU ATTENDED COLLEGE IN ANY OTHER COUNTRY (not U.S.) No  
(Country)

(IN AMERICA)  
23. COLLEGE OR UNIVERSITY ATTENDED Albion College LOCATION Albion, Mich.  
(City) (State)

DATES ATTENDED 1934 1935  
(From) (To) DEGREES RECEIVED M. A.

24. SCHOLARSHIPS OR OTHER HONORS Private scholarship

25. EXTRA-CURRICULAR ACTIVITIES \_\_\_\_\_

# WORK EXPERIENCE

## 26. (IN CHINA)

NAME OF FIRM Baldwin School DATES 1927 — 1933  
1938 — now  
 (From) (To)

ADDRESS Nanchang, Kiangsi

TYPE OF WORK YOU DID Teacher, Dean, Principal

NAME OF FIRM Bureau of Education DATES 1936 1937  
 (From) (To)

ADDRESS Nanchang, Kiangsi

TYPE OF WORK YOU DID Director of Secondary Education

## 27. (IN UNITED STATES)

NAME OF FIRM \_\_\_\_\_ DATES \_\_\_\_\_  
 (From) (To)

ADDRESS \_\_\_\_\_

TYPE OF WORK YOU DID \_\_\_\_\_

NAME OF FIRM \_\_\_\_\_ DATES \_\_\_\_\_  
 (From) (To)

ADDRESS \_\_\_\_\_

TYPE OF WORK YOU DID \_\_\_\_\_

28. WHAT ARE YOUR HOBBIES? \_\_\_\_\_

29. WHERE WERE YOU AND WHAT DID YOU DO DURING THE WAR? During the war I  
was in Kiangsi and kept on my school open  
in free lands but not very far from the  
war front. I moved my school eight times  
with my refugee faculty and refugee  
students. Right after the war I took the risk  
of great danger and followed the 58th Army  
into Nanchang with the aim of recovering our  
property and to rebuild our school. My  
Bishop<sup>Ward</sup> and my mission were so pleased by  
our work and gave me this chance to come  
over for a refreshment.

30. PLEASE TELL BRIEFLY ABOUT ANY UNUSUAL EXPERIENCES YOU HAVE HAD - FOR EXAMPLE: WERE YOU INTERNED, CAPTURED, BOMBED, ETC?

For this item you can read from my report.  
This information blank was sent to my husband Mr. Jen-chi Chang who has gone back home but may come over again some time ~~this~~ August. Since I am one of the China Christian Colleges Alumnae so I fill it and send back with my report.

## REPORT OF THE BALDWIN SCHOOL FOR GIRLS

When the war conditions made it necessary to leave Nanchang, Baldwin school moved first to Yuntsen, then to Szechuen and finally to Yutu. Prior to the fall of Kanchow our enrollment increased yearly. The spirit of the school was excellent, and we preserved the scholastic standards of pre-war years. Eighty percent of our graduates who took college entrance examination passed. Almost one hundred percent of our graduates were Christians. Those who worked after graduation gained the confidence and trust of their colleagues. Our student body received in their daily diet soy bean milk so that our nutritional standard among war-time schools was considered the best in Kiangsi. The Minister of Education on his visit to our school rewarded us for our good care. More than 80% of our teachers were Christians. Although they received only half the salary of teachers elsewhere, they put their whole heart into the work, with the exception of several teachers of long standing, most of our faculty were alumnae and college graduates. For several years there were four on our faculty holding the degree of M.A. Two of our teachers, Miss Lois Wang and Ai Kuang Hsiao, received a prize from our Provincial Government for superior work accomplished. I myself received a prize for my "Ten years' Principalship in Baldwin School".

It was during the Christmas vacation of 1944 while I was in Kanchow receiving medical attention that I first learned of the critical war situation and rushed back to the school to report what I had heard. We held our final examinations ahead of the original schedule in order to conclude the first semester's work and permit the students to go home earlier for the winter vacation. At the same time we packed our library and science laboratory apparatus and had them sent to friends' homes in the surrounding country-side.

Before Kanchow finally fell into enemy hands, refugees poured in an endless stream into the school building (the school is on the main highway). There were bitter winter days filled with relentless rain and sleet. To meet a desperate need we became temporarily a refugee station. There were about one thousand persons massed under our roof. Our furniture, in fact anything inflammable, was used for fuel. Babies were born and those who couldn't take it died. There were even a few cases of suicide. Thus Baldwin School became the stage for the setting of another tragic scene.

The other mission-operated organizations in Yutu evacuated. The women and children's Hospital moved to Lichuen; the Refugee Camp which was under the supervision of Pastor Hsu dissolved. For several reasons Baldwin could not and did not follow their example. To go only as far as Ningtu would have cost at least CNG\$10,000 per person, and the funds we had on hand would not permit this. Further more there seemed to be no reason why the Japs should want to come to Yutu which unlike Kanchow was not in line with any of their outposts. Miss Seech and I had agreed that, in case Yutu was threatened, Baldwin would take refuge only in the country away from any of the cities on the highway. Taking everything into consideration, we hid ourselves in the country fifty li from Yutu city.

As I have already stated we had a refugee camp in our school. I sent most of my young girls and teachers into the country. With our matron Mrs. Tang I remained until the Japs came to within 35 kilometers from Yutu when for one whole day we could hear the gun-fire of their artillery. All the people of Yutu with the exception of some refugees fled. The Principal of the Government Vocational School for Girls and I remained in the city to get some money and rice for the students and refugees whom we had already sent into the country. With gratitude to God I wish to here give a testimony of how He gives strength to His children. When I left Kanchow I was still in

a weak condition. To me will ever be a miracle that my weakness was turned into strength so that I was able to walk long distances and to climb mountains almost as high as Kuling. In bearing the responsibility for those helpless refugees and dependent students God gave me the needed strength. I praise Him for this.

It was the day before Chinese New Year that I arrived at our country place for the school. I found that the rice on hand was insufficient for immediate needs, so I started out in the rain clad in my rain clothes and wearing those hob-nail shoes worn by the country folk. I went from farm-house to farm-house borrowing rice. Thus we kept rice in the bowls of all of our school group.

In the country we continued to hold classes with forty eight refugee students and twelve teachers. In spite of several false alarms and threats (bandits and Japs), we were always under the unfailing protection of God. We had cooperation and patient understanding among teachers and students, and help from the local gentry and country folks.

While the school was carrying on in the country it became necessary for me to go to the seat of the Provincial Government at Ningtu to get money for our refugees and students. There were reports of banditry on the roads. Strong protest was raised by the teachers against my going alone, so my husband who held an important position in a Government organization was sent for to accompany me. We had to walk for two days before we reached the first bus station. We got the last bus to leave. Fortunately we had not arrived in time to take the one that had gone just ahead of ours. It was held up by bandits who robbed all and killed some of the passengers.

During the summer vacation of our school Kanchow was retaken and we moved back to Yutu city to clean scour repair and replace the furniture only one third of which had escaped destruction. All was a mess, but we did our best to get ready for the beginning of another school year.

Justice finally triumphed and now Nanchang is our again. While in Yutu we received information that the Japs had left Baldwin comparatively intact. In order to save as much as possible accompanied by Miss Ming Kuo-chun and at the risk of great danger I followed the 58th Army into Nanchang. On our way back to Nanchang when within about 70 li of the city we lost our way in No-man's-land where the roads were obscured by tall reeds. Instead of bearing to the west, by some mistake we moved in an opposite direction. We had lost our way and the sun was about to set. We sat down to rest and to consider what we should do. We arose to look out across the wide expanse where not a village or person was to be seen. Not far off we saw the reeds moving and noted a man walking along. We went to him and inquired the way to Nanchang. He said, "You are far out of your way. Instead of travelling east you should go toward the west." By a liberal promise of money we persuaded him to direct our way. He lead us to the right path by which we finally reached Nanchang.

On arrival at Nanchang we were not allowed to go at once to Baldwin. The Japanese army was being demilitarized in that area. We waited a fortnight and on the 26th of September were allowed to have two rooms in a dilapidated condition just inside our main gate. Our daily activities from then on consisted in salvaging what we could from soldiers. A thousand or more feet of the compound wall was gone. The electric light installation was completely looted away. Our running water system was ruined. We could not find any school furniture. Fortunately the school building (for classes)

was, comparatively speaking, in fairly good condition. A limited number of window panes were broken, the floors and ceiling needed some repair. About 90% of the panes in the dormitory building were gone; about 20 doors were removed and taken away; all door locks were stolen.

Our first task was to rebuild the compound wall as thievery was a daily and nightly occurrence. The next task was to repair the interior of the buildings and make some necessary furniture.

Due to a pressing demand, we began a temporary school with 180 students before our original student body arrived from Yutu. They arrived at the end of November and classes were in full swing. The enrollment reached 308.

After our arrival in Nanchang we members of the Methodist Mission organized a Property Committee of which I was asked to be the chairman. For nine weeks we interviewed military officers, wrote letters, discussed problems all with the aim of recovering as much Mission property as possible. The result is that a large part of our property has been vacated.

Further more I am glad to report that Baldwin was one of the fine private schools in Kiangsi to receive a reward from the Ministry of Education for excellent scholastic standing.

Our main future policy is to enlarge the student body and for two reasons.

1. To meet the educational demand of society.
2. For purely economic reasons. It is not economical to run a school on a small scale. In order to attain these objectives I have in mind two projects:

(a) Cooperation with the Provincial Nursing School. We will accept pre-nursing school students in Junior Middle School. Their expenses will be paid by the nursing school.

(b) Cooperation with the Provincial Government to organize simultaneously a school for Home Economics.

*by*

*Lan-ching Chou Chang*

INFORMATION BLANK  
FOR  
CHINA CHRISTIAN COLLEGES ALUMNI

The main contribution of the Christian Colleges is their alumni. And one of the most effective and graphic stories we in America, who are trying to get financial support for your alma mater, have to tell is the story of our alumni and the contribution they are now making in their chosen field of endeavor. You, as one of these alumni, are part of that story.

But to tell this story we need much more detailed information about you and our other graduates as we do not at present have enough material in our files. So we are asking all of you who are now in this country to fill out the enclosed information blank and return it to us as promptly as possible.

Cheeloo University  
Fukien Christian University  
Ginling College  
Hangchow Christian College

Hua Chung University  
Hwa Nan College  
Lingnan University  
University of Nanking  
St. John's University

University of Shanghai  
Soochow University  
West China Union University  
Yenching University

Please mail to: PUBLICITY DEPARTMENT  
ASSOCIATED BOARDS FOR CHRISTIAN COLLEGES IN CHINA  
150 FIFTH AVENUE  
NEW YORK 11, N.Y.

DATE MAY 26, 1947

1. NAME HARRY HON CHANG  
(In English)

鄭 漢  
(In Chinese)

2. PERMANENT ADDRESS IN U.S. 111 S. PROFESSOR ST. OBERLIN, OHIO  
(Street & Number) (City) (State)

3. PRESENT OCCUPATION MANAGER

4. NAME OF EMPLOYER OBERLIN CONSUMERS' COOPERATIVE, INC.

5. BUSINESS ADDRESS 23 S. MAIN ST., OBERLIN, OHIO

6. SPECIFIC WORK YOU ARE STUDYING OR TRAINING FOR SOCIAL WORK

7. DO YOU PLAN TO WORK IN CHINA? YES.

8. ARE YOU A CHRISTIAN? YES WHAT DENOMINATION? CONGREGATIONAL

9. DATE OF BIRTH OCT. 24, 1902 PLACE OF BIRTH HONOLULU, HAWAII.  
(Month) (Day) (Year) (City) (Province)

10. PRESENT CITIZENSHIP U.S.A.

11. MARRIED? YES.

12. FATHER'S OCCUPATION STEVEDORE

13. DID EITHER PARENT ATTEND A CHRISTIAN

COLLEGE? NO

14. WHICH COLLEGE? \_\_\_\_\_

15. UNDER THE AUSPICES OF WHAT ORGANIZATION ARE YOU IN THIS COUNTRY? OWN

#### EDUCATIONAL BACKGROUND

(IN CHINA)

16. MIDDLE SCHOOL ATTENDED McKINLEY HIGH SCHOOL LOCATION HONOLULU, HAWAII  
UNIV. OF HAWAII - HONOLULU, T.H. - 1928-29 (City) (Province)

17. CHRISTIAN COLLEGE ATTENDED OBERLIN GRADUATE SCHOOL OF THEOLOGY DATES 1945-1946  
YENCHING UNIV. - PEIPING, CHINA - 1931-1936  
(From) (To)

18. DEGREE RECEIVED B.A. MAJOR SUBJECT IN COLLEGE SOCIOLOGY

19. SCHOLARSHIPS OR OTHER HONORS RECEIVED FRIENDS' PEACE SCHOLARSHIP TO CHINA

20. WHAT ATHLETIC TEAMS WERE YOU A MEMBER OF? BASEBALL, TRACK, VOLLEYBALL, SWIMMING

21. TO WHAT DRAMATIC, DEBATING, MUSIC OR LANGUAGE CLUBS DID YOU BELONG? HIGH SCH. + COLLEGE DRAMATIC CLUB, YENCHING CHORAL SOC., JAPANESE SPEAKING CLUB.

22. HAVE YOU ATTENDED COLLEGE IN ANY OTHER COUNTRY (not U.S.) SEE #17  
(Country)

(IN AMERICA)

23. COLLEGE OR UNIVERSITY ATTENDED OBERLIN GRAD. SCH. OF THEOLOGY LOCATION OBERLIN, OHIO  
(City) (State)

DATES ATTENDED AUG. 28, 1945 - FEB. 1, 1946  
(From) (To)

DEGREES RECEIVED WORKING FOR M.A.

24. SCHOLARSHIPS OR OTHER HONORS NONE

25. EXTRA-CURRICULAR ACTIVITIES PLAYGROUND BALL, MOVING PICTURE CAMERA CLUB, SUMMER RECREATIONAL DIRECTORSHIP, LECTURING ON HAWAII AND CHINA,

WITH MY CHILDREN  
IN OBERLIN, O.

# WORK EXPERIENCE

## 26. (IN CHINA)

NAME OF FIRM NATL COMM. OF YMCA'S IN CHINA DATES 1/13/35 8/30/38  
(From) (To)  
ADDRESS 131 MUSEUM RD., SHANGHAI, CHINA.

TYPE OF WORK YOU DID NATIONAL BOYS' WORK SECRETARY

## 26 1/2. (IN HAWAII)

NAME OF FIRM NUUANU Y.M.C.A. DATES 9/1/28 9-1-31  
(From) (To)  
ADDRESS FORT + VINEYARD STS., HONOLULU, T.H.

TYPE OF WORK YOU DID BOYS' WORK SECRETARY

NAME OF FIRM - LIBRARY OF HAWAII - DATES - 9/1/25 to 8/31/28  
ADDRESS - PUNCHBOWL + KING STS., HONOLULU, T.H.  
TYPE OF WORK - PERIODICAL CLERK.

## 27. (IN UNITED STATES) HAWAII

NAME OF FIRM BERETANIA CHURCH OF CHRIST DATES 1-1-39 10-31-40  
(From) (To)  
ADDRESS 79 N. BERETANIA ST., HONOLULU, T.H.

TYPE OF WORK YOU DID DIRECTOR OF YOUNG PEOPLE'S WORK

NAME OF FIRM PALOLO CHINESE HOME FOR THE AGED DATES 11-1-40 7-31-42  
(From) (To)  
ADDRESS 2459 - TENTH AVE., HONOLULU, T.H.

TYPE OF WORK YOU DID SUPERINTENDENT

28. WHAT ARE YOUR HOBBIES? { READING, TRAVELS, ORGANIZING INTEREST GROUPS,  
MUSIC, ACTING, OUTDOOR SPORTS, CAMPING, PHOTOGRAPHY,

29. WHERE WERE YOU AND WHAT DID YOU DO DURING THE WAR? IN HONOLULU, MANAGING THE  
THE YMCA CAFETERIA WHICH WAS SERVING BETWEEN 350-450 MEMBERS OF  
THE ARMED FORCES AND DEFENSE WORKERS. I WAS ALSO PRECINCT AIR-RAID  
WARDEN WITH 200 MEN AND WOMEN UNDER ME. AT THE SAME TIME  
I WAS ENGLISH SECRETARY FOR THE CHINA RELIEF COMMITTEE WHICH  
RAISED \$250,000.00 IN HAWAII FOR THE YEARS 1943-1945. MY CHURCH  
WAS ALSO RAISING \$20,000.00 FOR A PARISH HOUSE IN 1941-42,  
CULMINATING AFTER 3 YRS LAPSE-UNTIL 1945, WHEN THE GOAL WAS  
REACHED AND THEN WENT OVER THE TOP.

50. PLEASE TELL BRIEFLY ABOUT ANY UNUSUAL EXPERIENCES YOU HAVE HAD - FOR EXAMPLE: WERE YOU INTERNED, CAPTURED, BOMBED, ETC?

When Manchuria was invaded by the Japanese on Sept. 18, 1931, I was at Yenching University in Peiping. There I saw the student demonstrations which tried to force the Central Govt to resist the Japanese. The train on which my wife and two daughters were on was delayed for 48 hours by students refusing to get up from the railroad tracks until they were promised transportation to Nanking. In 1937 when we were conducting the first Ymca model camp for High School in Tsingtao, Shantung, China, we heard rumors that open warfare between the Chinese and Japanese had taken place near Peiping. The silence was so ominous that camp was broken up and I returned to Shanghai before Black Friday August 13<sup>th</sup>, moved my family from the area in which the Japanese had their barracks. Then I was sent to Pootungfu, 60 miles south of Marco Polo Bridge to ascertain to what extent the Ymca is needed for relief to both the civilian refugees and the wounded soldiers. Upon my return to Shanghai, our train was strafed by Japanese planes. Fortunately we had vacated the train and had taken to the fields nearby. On arrival in Shanghai and during the few days when I remained there I saw the Japanese planes bombing the city mercilessly and without any Chinese oppression. Later, Nov. 1937, after Shanghai surrounded I was sent to Hongkong as liaison member between occupied & free China. My chief duty was to help organize the Youth Emergency Program of the Ymca in Hongkong & Canton. While in Canton, I experienced the worst air-raids which occurred four to five times daily. The I had seen and witness is still very vivid. Fortunately I was never interned or questioned as I travelled between Hongkong & Shanghai. As fate would have it, I returned to Honolulu to see the sneak attack on Pearl Harbor on Dec. 7, 1941.

INFORMATION BLANK  
FOR  
CHINA CHRISTIAN COLLEGES ALUMNI

The main contribution of the Christian Colleges is their alumni. And one of the most effective and graphic stories we in America, who are trying to get financial support for your alma mater, have to tell is the story of our alumni and the contribution they are now making in their chosen field of endeavor. You, as one of these alumni, are part of that story.

But to tell this story we need much more detailed information about you and our other graduates as we do not at present have enough material in our files. So we are asking all of you who are now in this country to fill out the enclosed information blank and return it to us as promptly as possible.

Cheeloo University  
Fukien Christian University  
Ginling College  
Hangchow Christian College

Hua Chung University  
Hwa Nan College  
Lingnan University  
University of Nanking  
St. John's University

University of Shanghai  
Soochow University  
West China Union University  
Yenching University

Please mail to: PUBLICITY DEPARTMENT  
ASSOCIATED BOARDS FOR CHRISTIAN COLLEGES IN CHINA  
150 FIFTH AVENUE  
NEW YORK 11, N.Y.

DATE May 31, 1947

2

1. NAME Alice Wei-fang Wan Yu 俞 萬 衛 芳  
(In English) (In Chinese)

2. PERMANENT ADDRESS IN U.S. \_\_\_\_\_  
(Street & Number) (City) (State)

3. PRESENT OCCUPATION Assistant of Chinese

4. NAME OF EMPLOYER Yale University

5. BUSINESS ADDRESS 2505A Yale Station, New Haven

6. SPECIFIC WORK YOU ARE STUDYING OR TRAINING FOR Dietetics

7. DO YOU PLAN TO WORK IN CHINA? yes

8. ARE YOU A CHRISTIAN? \_\_\_\_\_ WHAT DENOMINATION? \_\_\_\_\_

9. DATE OF BIRTH \_\_\_\_\_ PLACE OF BIRTH \_\_\_\_\_  
(Month) (Day) (Year) (City) (Province)

10. PRESENT CITIZENSHIP \_\_\_\_\_ 11. MARRIED? \_\_\_\_\_

12. FATHER'S OCCUPATION \_\_\_\_\_ 13. DID EITHER PARENT ATTEND A CHRISTIAN

COLLEGE? \_\_\_\_\_ 14. WHICH COLLEGE? \_\_\_\_\_

15. UNDER THE AUSPICES OF WHAT ORGANIZATION ARE YOU IN THIS COUNTRY? \_\_\_\_\_

#### EDUCATIONAL BACKGROUND

(IN CHINA)

16. MIDDLE SCHOOL ATTENDED St. Joseph's High School LOCATION Tientsin Hopeh  
(City) (Province)

17. CHRISTIAN COLLEGE ATTENDED Yenching University DATES 1935 1940  
(From) (To)

18. DEGREE RECEIVED B.S. MAJOR SUBJECT IN COLLEGE Home Economics

19. SCHOLARSHIPS OR OTHER HONORS RECEIVED \_\_\_\_\_

20. WHAT ATHLETIC TEAMS WERE YOU A MEMBER OF? \_\_\_\_\_

21. TO WHAT DRAMATIC, DEBATING, MUSIC OR LANGUAGE CLUBS DID YOU BELONG? \_\_\_\_\_

22. HAVE YOU ATTENDED COLLEGE IN ANY OTHER COUNTRY (not U.S.) \_\_\_\_\_  
(Country)

(IN AMERICA)

23. COLLEGE OR UNIVERSITY ATTENDED \_\_\_\_\_ LOCATION \_\_\_\_\_  
(City) (State)

DATES ATTENDED \_\_\_\_\_  
(From) (To) DEGREES RECEIVED \_\_\_\_\_

24. SCHOLARSHIPS OR OTHER HONORS \_\_\_\_\_

25. EXTRA-CURRICULAR ACTIVITIES \_\_\_\_\_

Attach  
Photograph  
Here

WORK EXPERIENCE

4.5  
26. (IN CHINA)

NAME OF FIRM Columbia University DATES 1944 1945  
(From) (To)  
ADDRESS New York City N.Y.  
TYPE OF WORK YOU DID Teaching Chinese

NAME OF FIRM Yale University DATES 1945   
(From) (To)  
ADDRESS 215 Park St. New Haven, Conn.  
TYPE OF WORK YOU DID Teaching Chinese

China  
27. (IN UNITED STATES)

NAME OF FIRM Peking Union Medical College DATES Jan 1940 Nov 1940  
(From) (To)  
ADDRESS Peking China  
TYPE OF WORK YOU DID Dietician

NAME OF FIRM \_\_\_\_\_ DATES \_\_\_\_\_  
(From) (To)  
ADDRESS \_\_\_\_\_  
TYPE OF WORK YOU DID \_\_\_\_\_

28. WHAT ARE YOUR HOBBIES? \_\_\_\_\_

29. WHERE WERE YOU AND WHAT DID YOU DO DURING THE WAR? \_\_\_\_\_

\_\_\_\_\_  
\_\_\_\_\_  
\_\_\_\_\_  
\_\_\_\_\_  
\_\_\_\_\_  
\_\_\_\_\_  
\_\_\_\_\_  
\_\_\_\_\_  
\_\_\_\_\_  
\_\_\_\_\_

30. PLEASE TELL BRIEFLY ABOUT ANY UNUSUAL EXPERIENCES YOU HAVE HAD - FOR EXAMPLE: WERE YOU INTERNED, CAPTURED, BOMBED, ETC?

1110