

307 4743

UBCHEA ARCHIVES  
COLLEGE FILES  
RG 11

*Yenching  
Admin  
Maps + campus plans*

8

8

8

4

7

4

8

0022

園東燕

RESIDENTIAL COMPOUND  
VILLAGE

RESIDENTIAL COMPOUND  
園潤朗

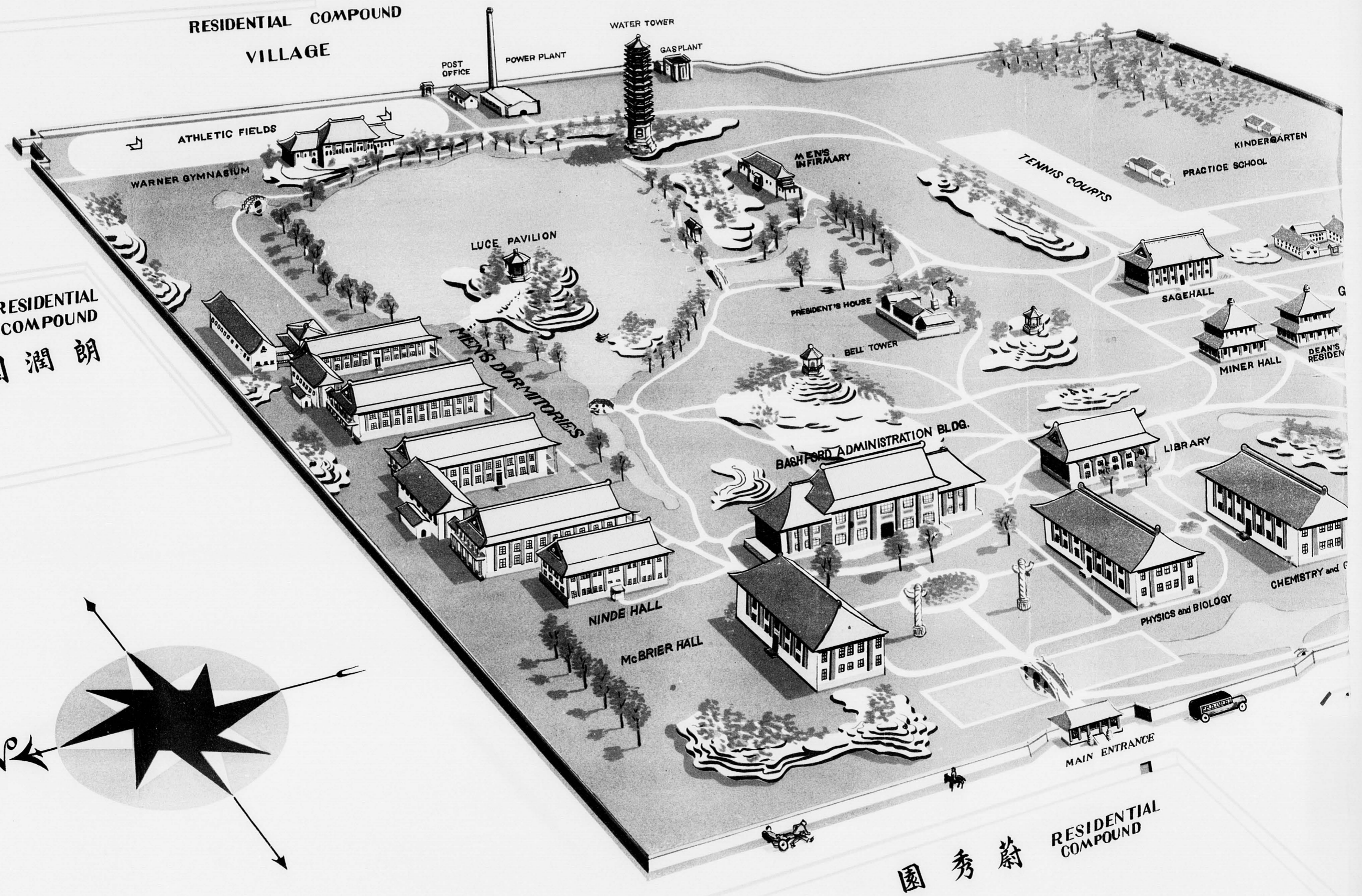
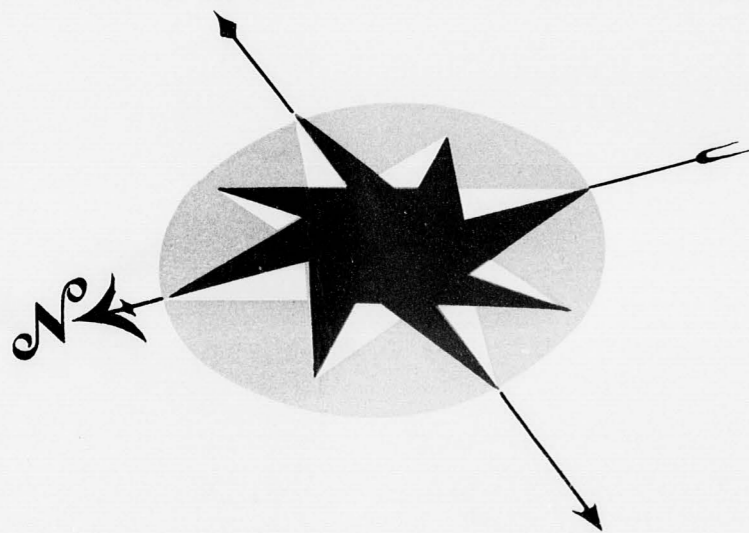

園秀蔚

RESIDENTIAL COMPOUND

8

0

0

4

7

4

3

# YENCHING UNIVERSITY

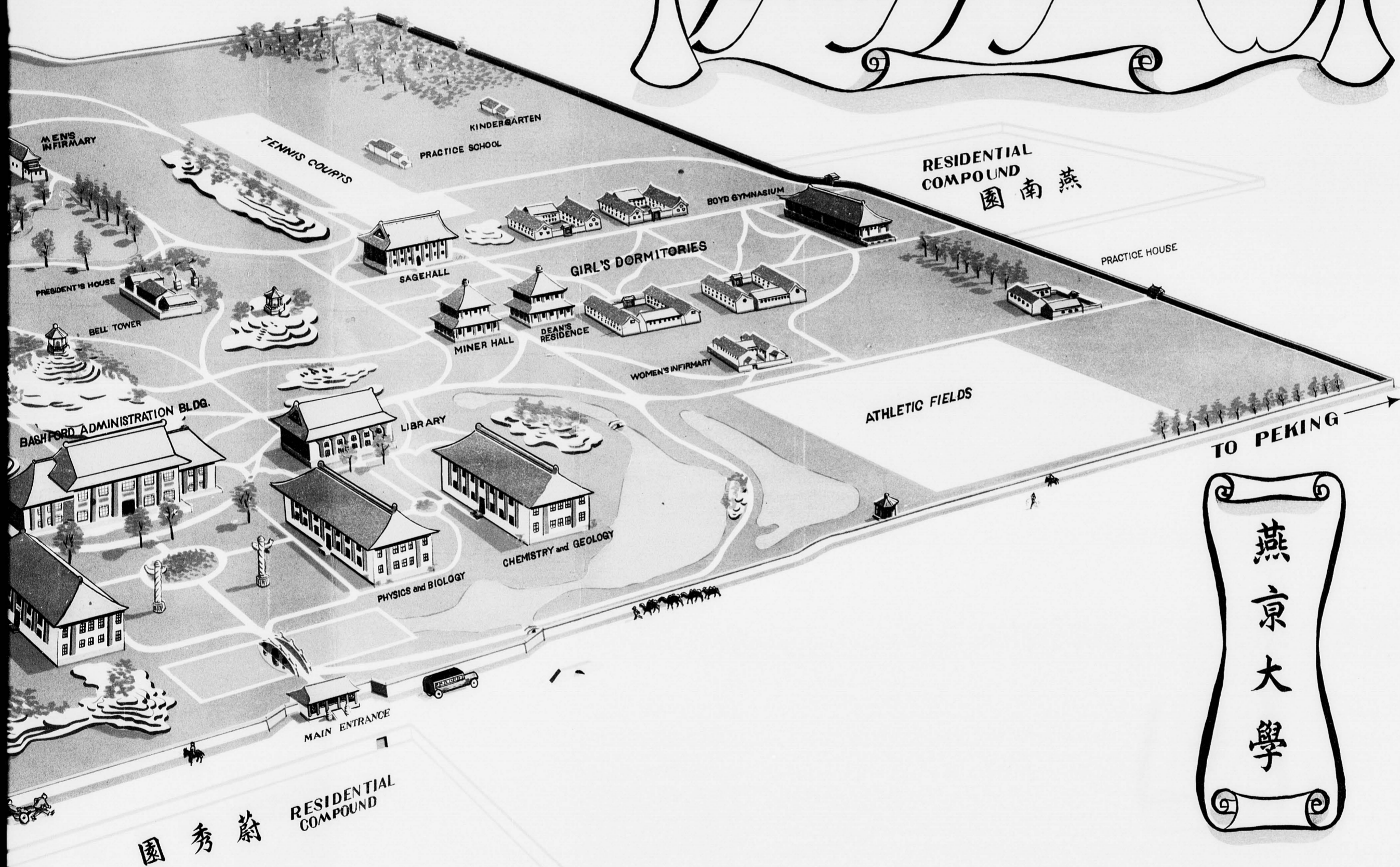

燕京大學

JOHN  
KIRK  
SEWALL

YENCHING

map - 1934

0025

3  
0  
7  
4  
7  
4  
3

FILMED IN 4 SECTIONS

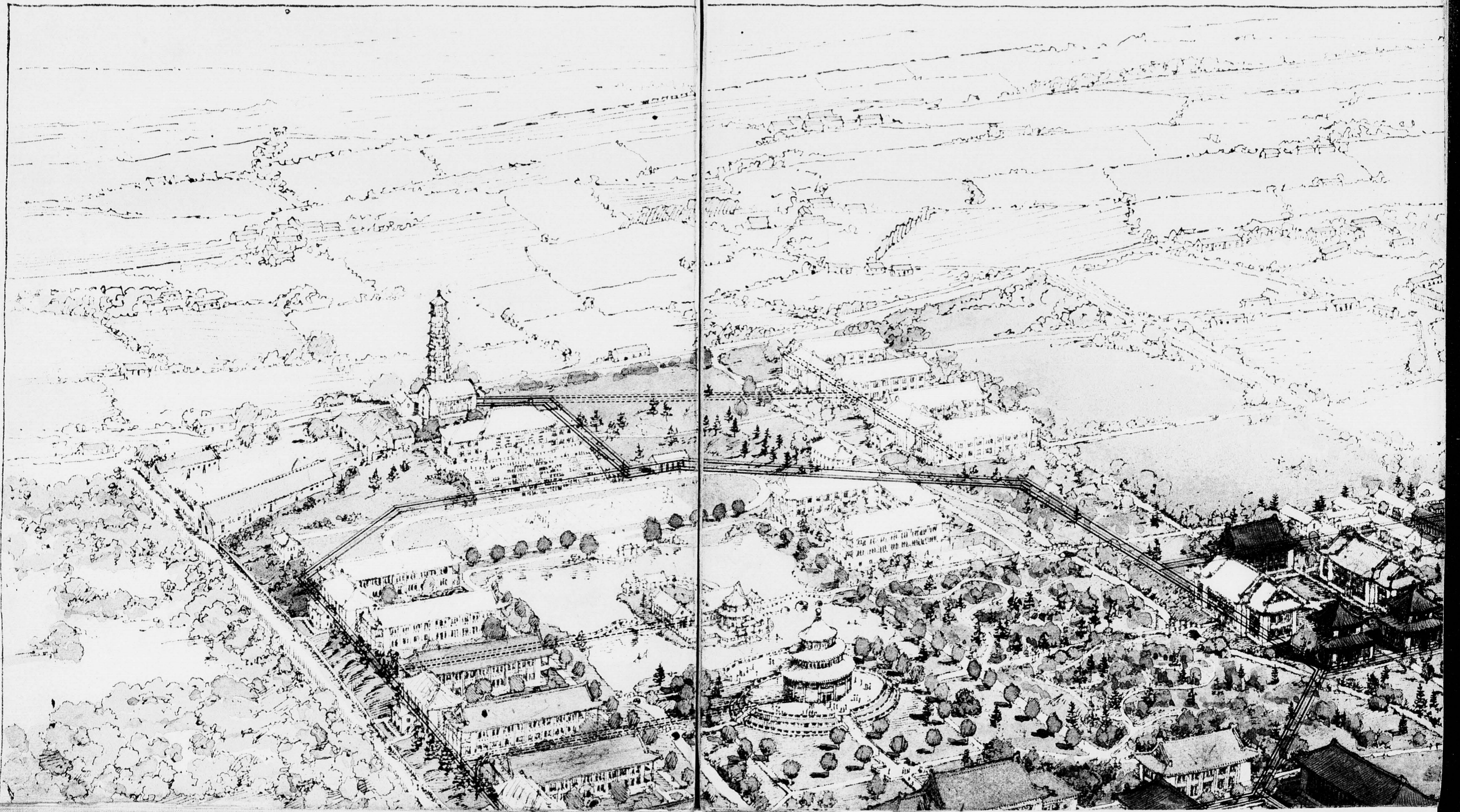

8  
8  
8  
9  
7  
4  
8

0026

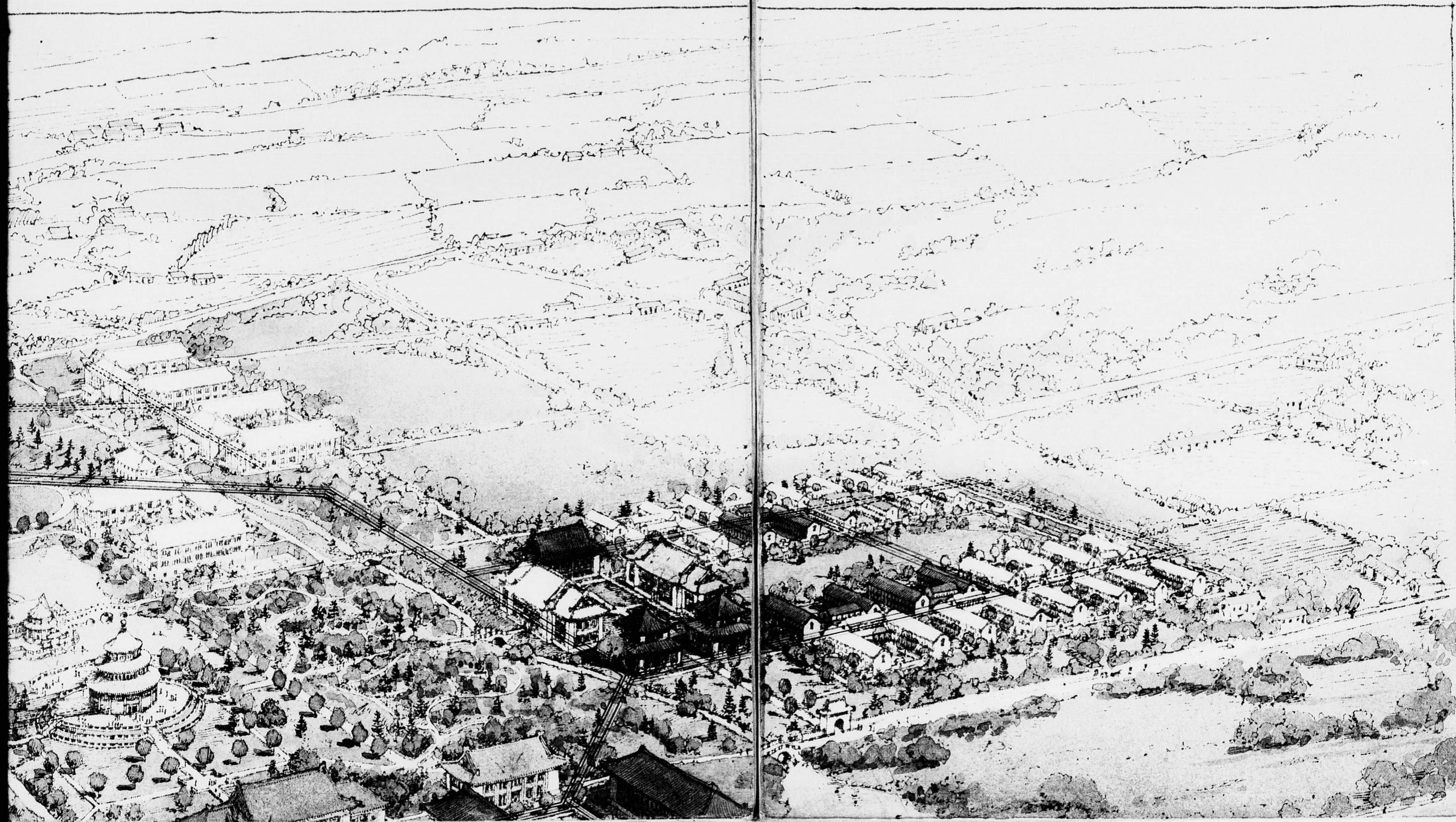

0027

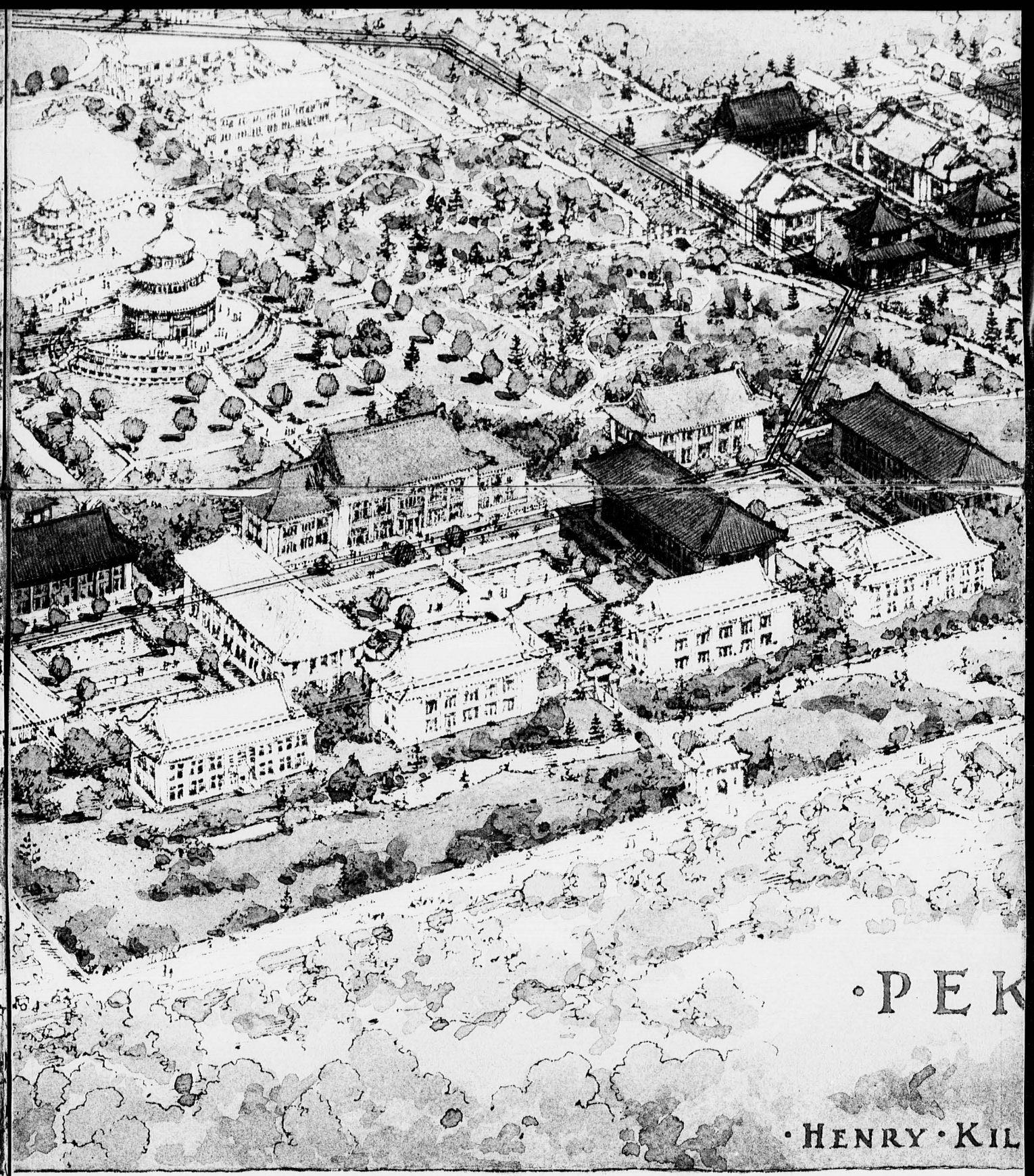
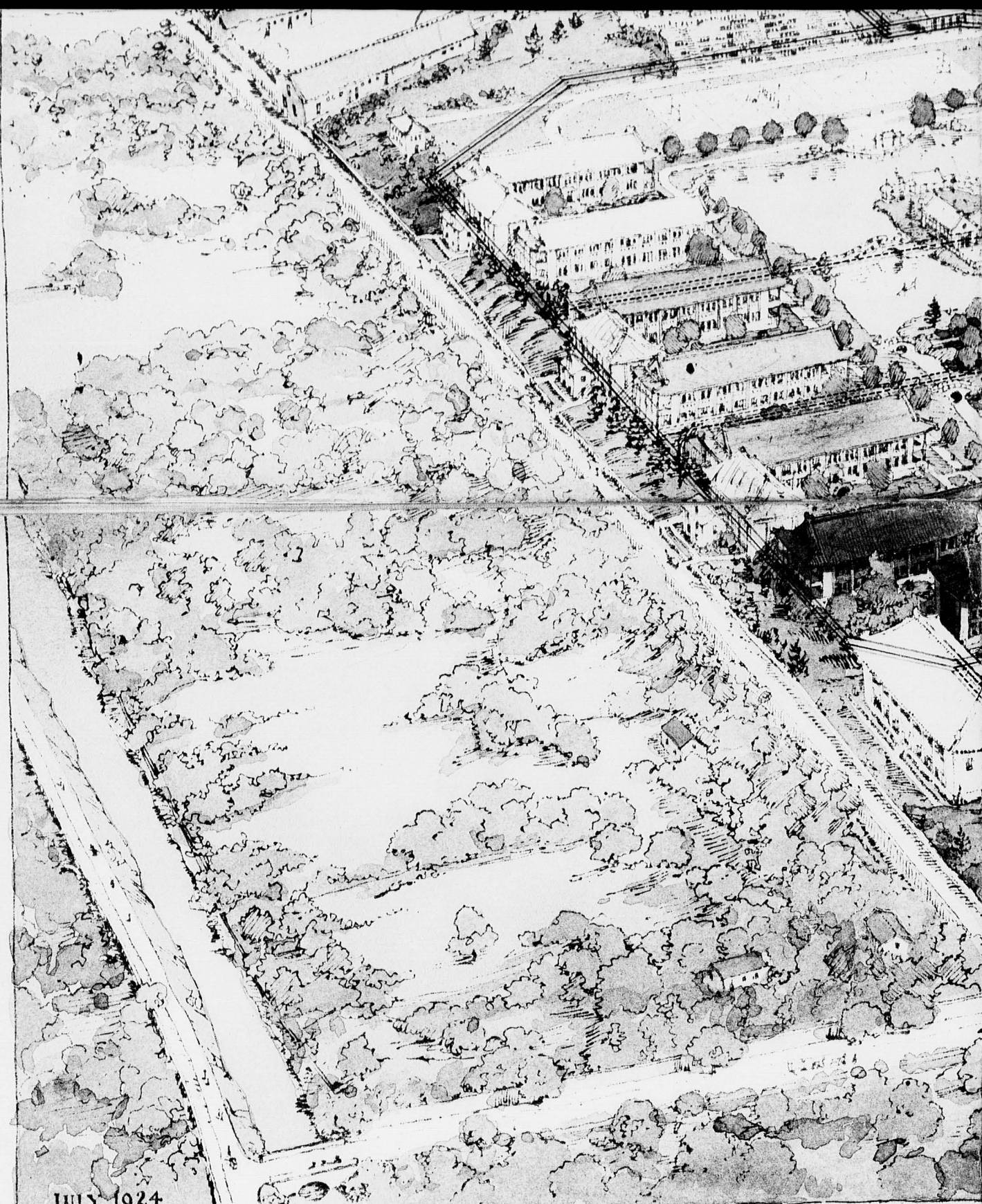

JULY 1924

PEK

HENRY KIL

- |  |                                       |
|--|---------------------------------------|
| 1-BASHFORD HALL: ADMINISTRATION & ASSEMBLY | 10-FUTURE EXPANSION OF ACADEMIC GROUP |
| 2-NINDE HALL: SCHOOL OF THEOLOGY           | 11-FUTURE EXPANSION OF ACADEMIC GROUP |
| 3-BERRY MEMORIAL LIBRARY                   | 12-WHEELER CHAPEL                     |
| 4-RECITATION BUILDING                      | 13-THEOLOGICAL SCHOOL DORMITORY       |
| 5-RECITATION BUILDING                      | 14-GAMBLE DORMITORY                   |
| 6-PHYSICS AND BIOLOGY BUILDING             | 15-DINING HALL                        |
| 7-CHEMISTRY AND GEOLOGY BUILDING           | 16-FINLEY DORMITORY                   |
| 8-FUTURE EXPANSION OF ACADEMIC GROUP       | 17-DORMITORY                          |
| 9-FUTURE EXPANSION OF ACADEMIC GROUP       | 18-DINING HALL                        |

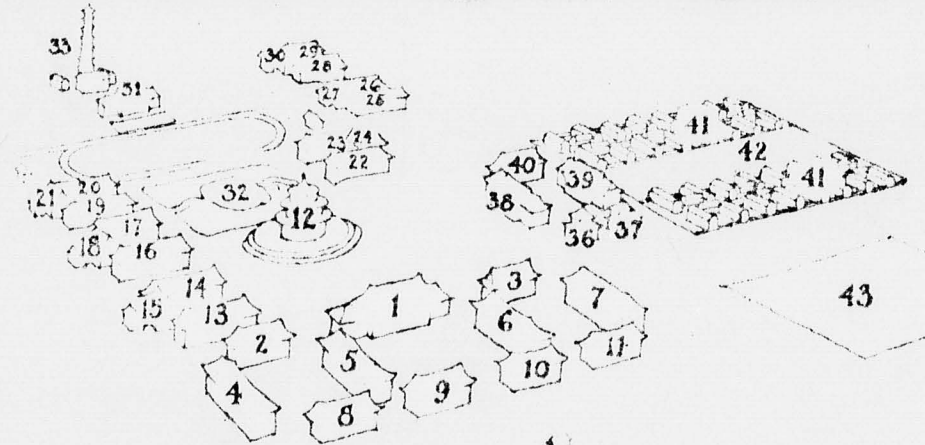

- |                  |
|------------------|
| 19-MEMORIAL      |
| 20-DORMITORY     |
| 21-DINING HALL   |
| 22-30-FUTURE     |
| 31-WARNER        |
| 32-SOCIAL CENTER |
| 33-POWER PLANT   |
| 34-              |
| 35-              |

PIPING ON WHICH CONSTRUCTION IS COMPLETED IS SHOWN THUS: \_\_\_\_\_  
 PIPING UNDER CONSTRUCTION OR AUTHORIZED IS SHOWN THUS: \_\_\_\_\_  
 PIPING FOR WHICH FUNDS ARE IN SIGHT IS SHOWN THUS: \_\_\_\_\_  
 PIPING FOR WHICH NO FUNDS ARE YET IN SIGHT IS SHOWN THUS: \_\_\_\_\_

BUILDINGS ON WHICH CONSTRUCTION IS COMPLETED ARE SHOWN IN FULL COLORS TOTAL \$ 500,000.  
 BUILDINGS UNDER CONSTRUCTION OR AUTHORIZED ARE SHOWN IN PALE COLORS TOTAL \$ 375,000.  
 BUILDINGS FOR WHICH FUNDS ARE IN SIGHT ARE SHOWN IN MONOCHROME TOTAL \$ 400,000.  
 BUILDINGS FOR WHICH NO FUNDS ARE YET IN SIGHT ARE SHOWN IN WHITE TOTAL \$1,275,000.  
 TOTAL FOR ENTIRE GROUP \$2,550,000.

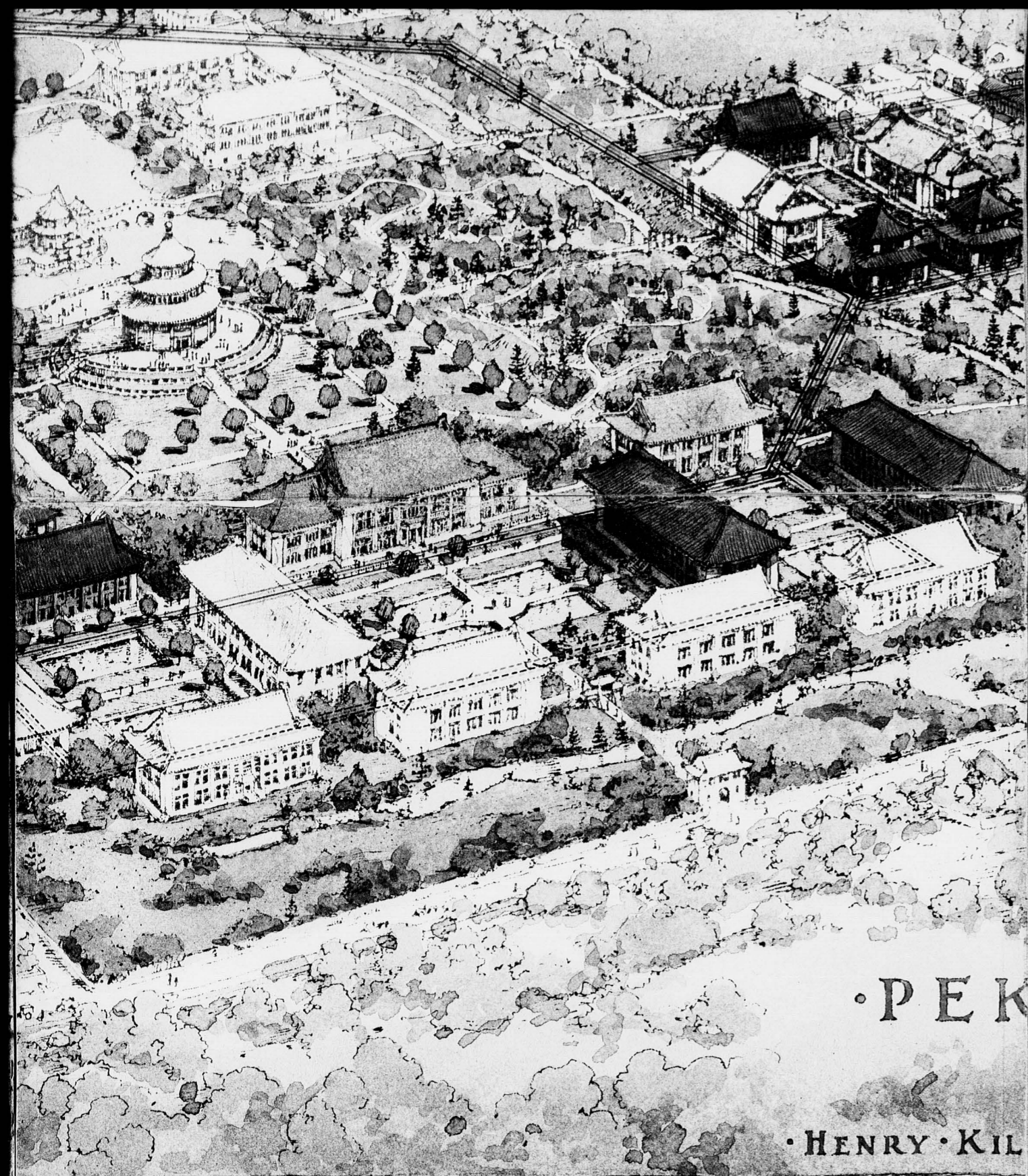

# 大 學 京

· PEKING · UNIVERSITY ·

· PEKING · CHINA ·

· HENRY · KILAM · MURPHY · ARCHITECT · NEW YORK · & · SHANGHAI ·

ACADEMIC GROUP  
ACADEMIC GROUP  
DORMITORY

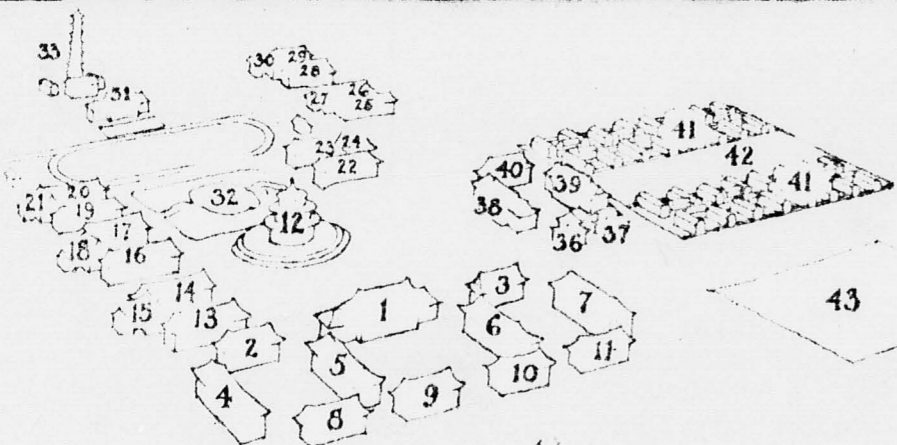

- 19-MEMORIAL DORMITORY
- 20-DORMITORY
- 21-DINING HALL
- 22-30-FUTURE EXPANSION OF DORMITORIES
- 31-WARNER GYMNASIUM
- 32-SOCIAL CENTER AND RETREAT
- 33-POWER PLANT
- 34-
- 35-

· WOMAN'S COLLEGE ·

- 36-ADMINISTRATION BUILDING
- 37-DEAN'S RESIDENCE
- 38-FINE ARTS BUILDING
- 39-SOCIAL AND ATHLETIC BUILDING
- 40-SAGE MEMORIAL: JUNIOR COLLEGE BUILDING
- 41-DORMITORIES AND DINING HALLS
- 42-PLAYGROUND
- 43-SITE FOR PRACTICE SCHOOLS (SCH. OF EDUC.)

BUILDINGS ON WHICH CONSTRUCTION IS COMPLETED ARE SHOWN IN FULL COLORS  
 BUILDINGS UNDER CONSTRUCTION OR AUTHORIZED ARE SHOWN IN PALE COLORS  
 BUILDINGS FOR WHICH FUNDS ARE IN SIGHT ARE SHOWN IN MONOCHROME  
 BUILDINGS FOR WHICH NO FUNDS ARE YET IN SIGHT ARE SHOWN IN WHITE

TOTAL \$ 500,000.  
 TOTAL \$ 375,000.  
 TOTAL \$ 400,000.  
 TOTAL \$1,275,000.  
 TOTAL FOR ENTIRE GROUP \$2,550,000.

PIPING FOR COLD WATER SUPPLY IS SHOWN IN BLUE  
 PIPING FOR DOMESTIC HOT WATER IS SHOWN IN ORANGE  
 PIPING FOR HOT WATER HEATING IS SHOWN IN RED  
 PIPING FOR ELECTRIC WIRING IS SHOWN IN YELLOW  
 PIPING FOR GAS FOR LABORATORY IS SHOWN IN VIOLET



Handwritten text, possibly a name or initials.

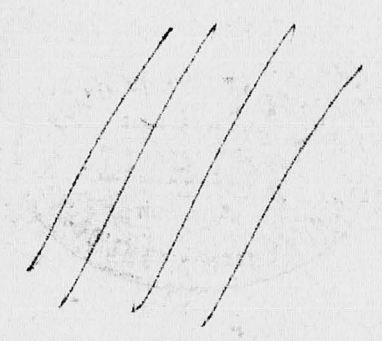

Property of Peking University  
150 - 5 Ave.

Room #502.

Handwritten text, possibly a name or initials.

0030

FILMED IN 4 SECTIONS

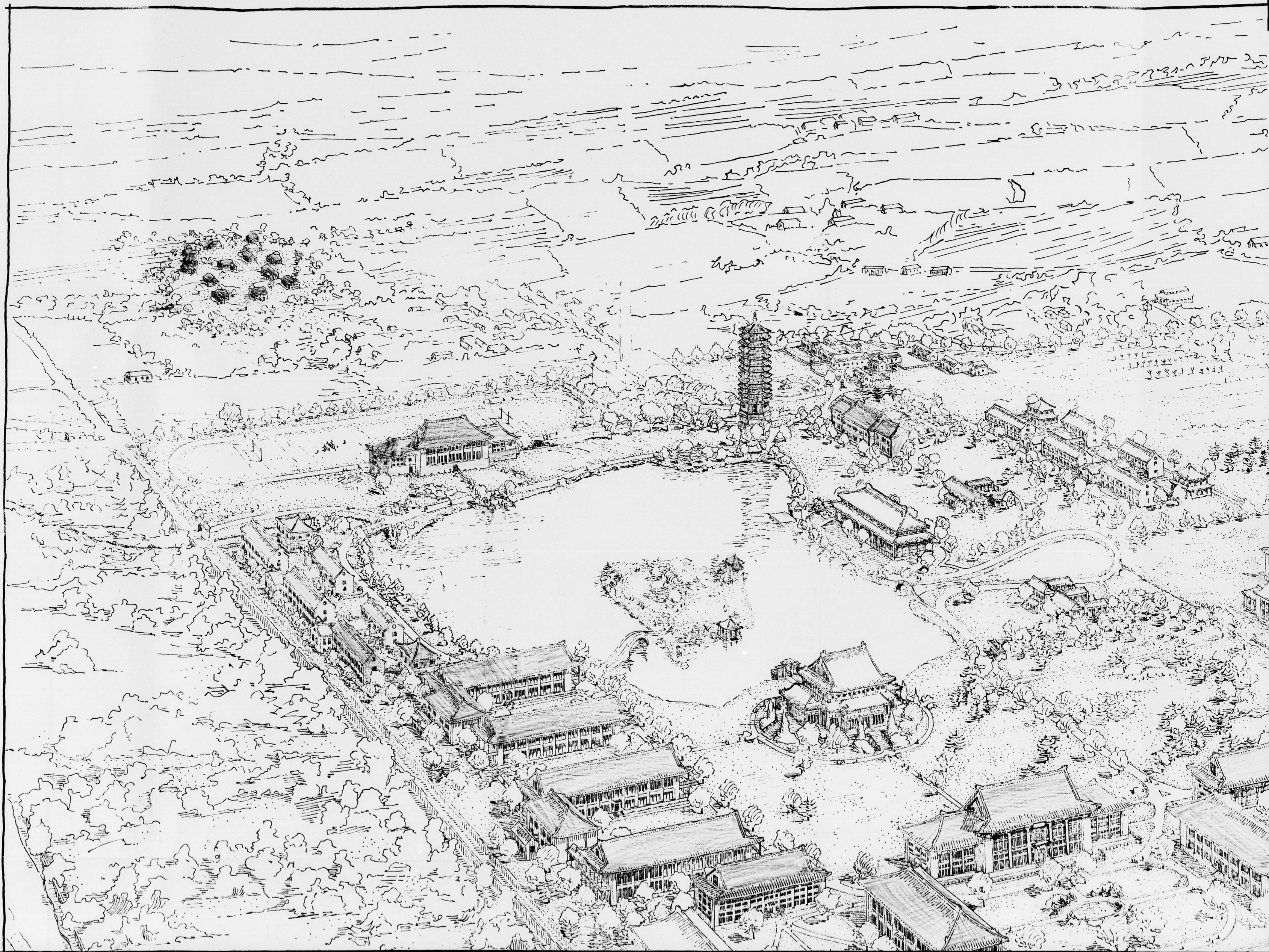

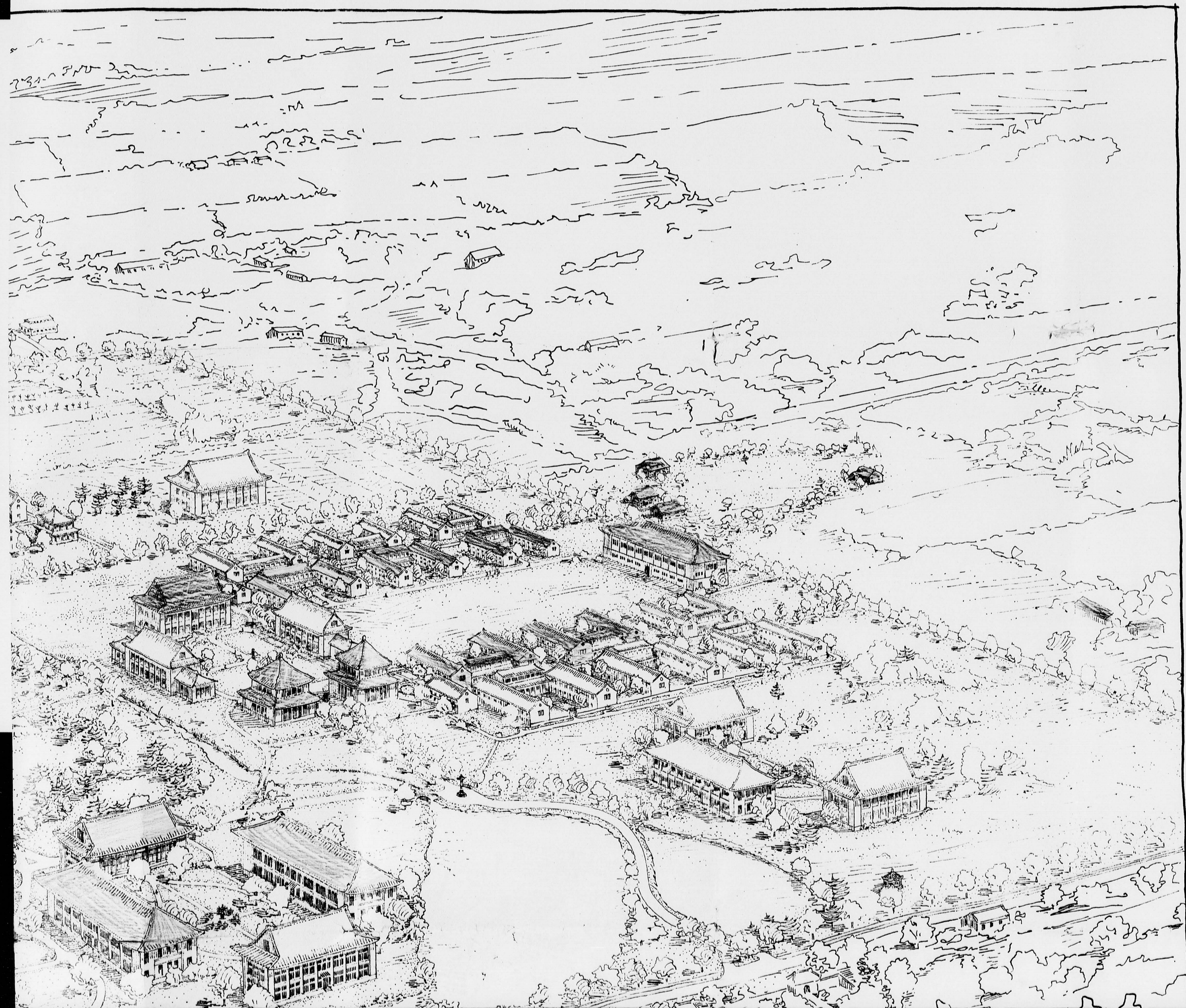

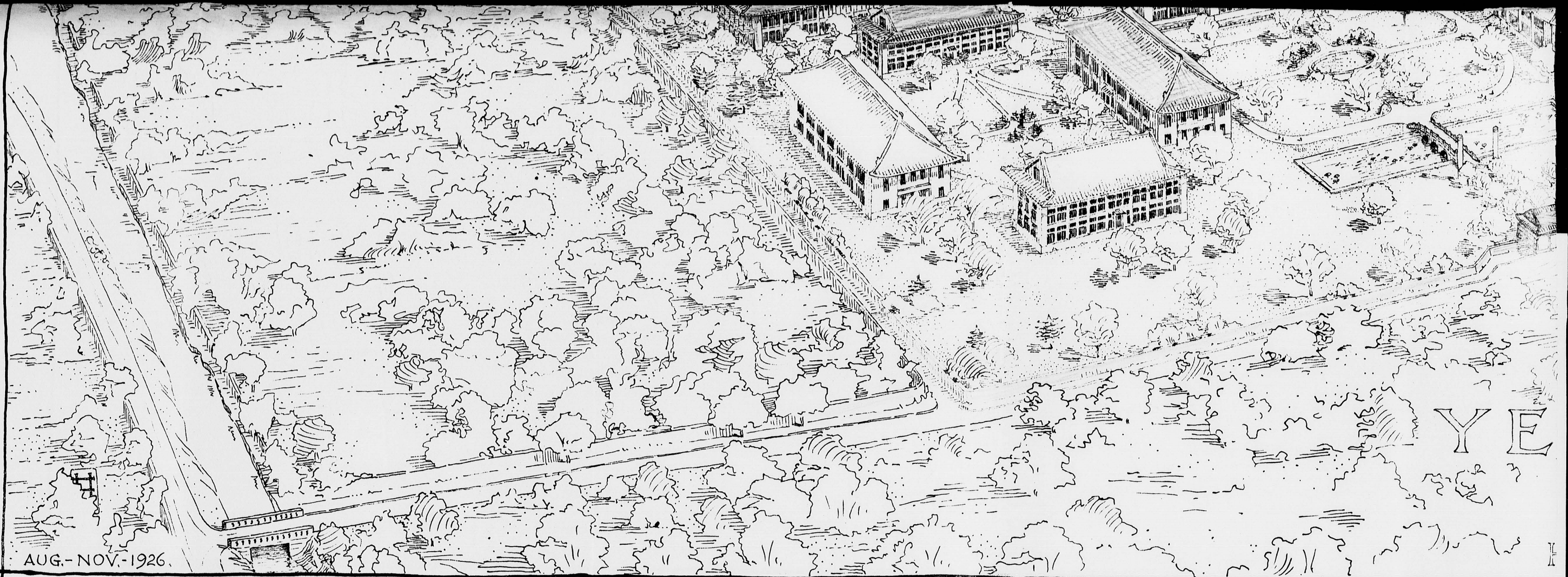

- A MAIN ENTRANCE GATE
- 1 ADMIN. & ASSEMBLY (BASHFORD MEMORIAL)
- 2 THEOLOGY BUILDING (NINDE MEMORIAL)
- 3 LIBRARY BUILDING (BERRY MEMORIAL)
- 4 NORTH RECITATION BUILDING
- 5 SOUTH RECITATION BUILDING
- 6 NORTH SCIENCE LABORATORY
- 7 SOUTH SCIENCE LABORATORY
- 8 NORTH FUTURE ACADEMIC BUILDING
- 9 SOUTH FUTURE ACADEMIC BUILDING
- 10 STUDENT'S CENTRE
- 11 MEN'S DORMITORY #1
- 12 MEN'S DINING HALL #1 (KNOX MEMORIAL)

- 13 MEN'S DORMITORY #2 (GAMBLE MEMORIAL)
- 14 MEN'S DORMITORY #3 (FINLEY MEMORIAL)
- 15 MEN'S DINING HALL #2
- 16 MEN'S DORMITORY #4
- 17 MEN'S LAKEFRONT DORMITORY #1
- 18 MEN'S LAKEFRONT DORMITORY #2
- 19 MEN'S LAKEFRONT DORMITORY #3
- 20 MEN'S LAKEFRONT DINING HALL #1
- 21 MEN'S LAKEFRONT DORMITORY #4
- 22 MEN'S LAKEFRONT DINING HALL #2
- 23 MEN'S LAKEFRONT DORMITORY #5
- 24 MEN'S LAKEFRONT DORMITORY #6
- 25 MEN'S LAKEFRONT DORMITORY #7

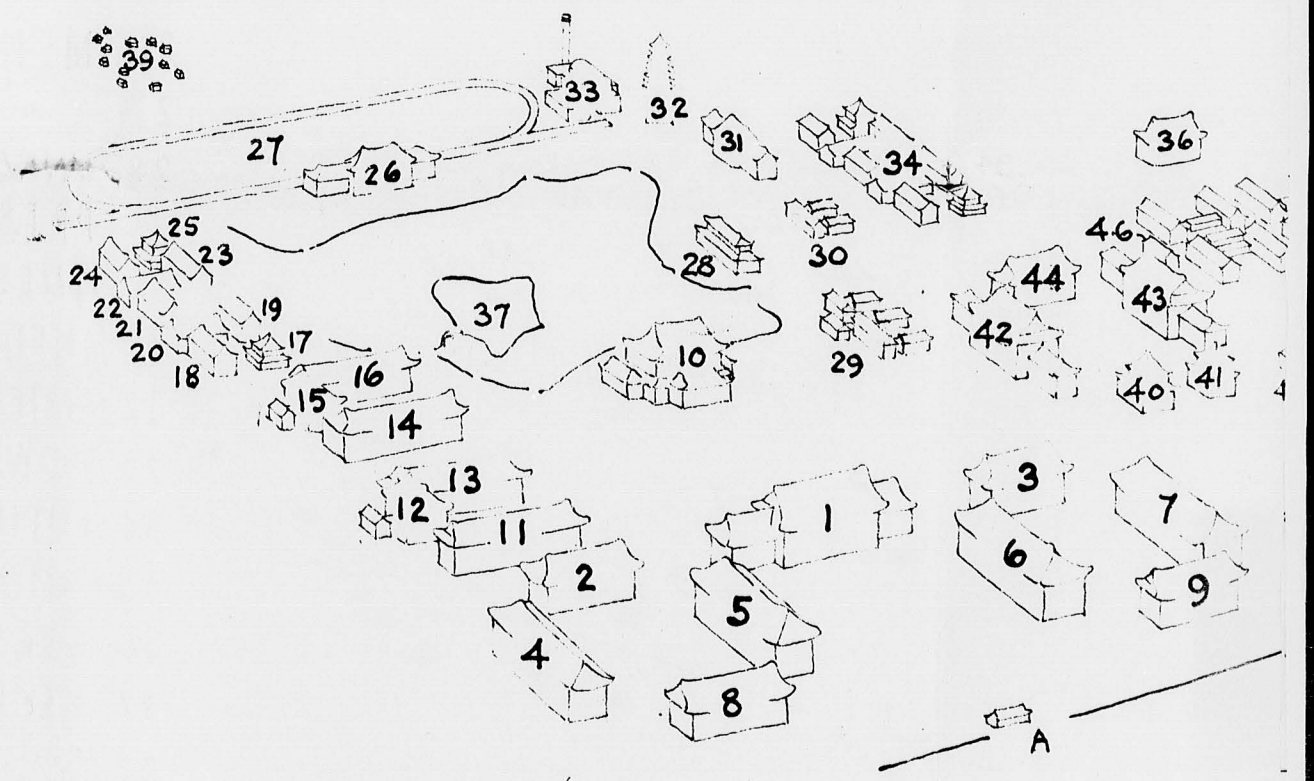

■ = Completed Buildings

□ = Funds needed immediately



燕京  
大學

YENCHING UNIVERSITY

PEKING — CHINA

HENRY KILLAM MURPHY ARCHITECT NEW YORK CITY

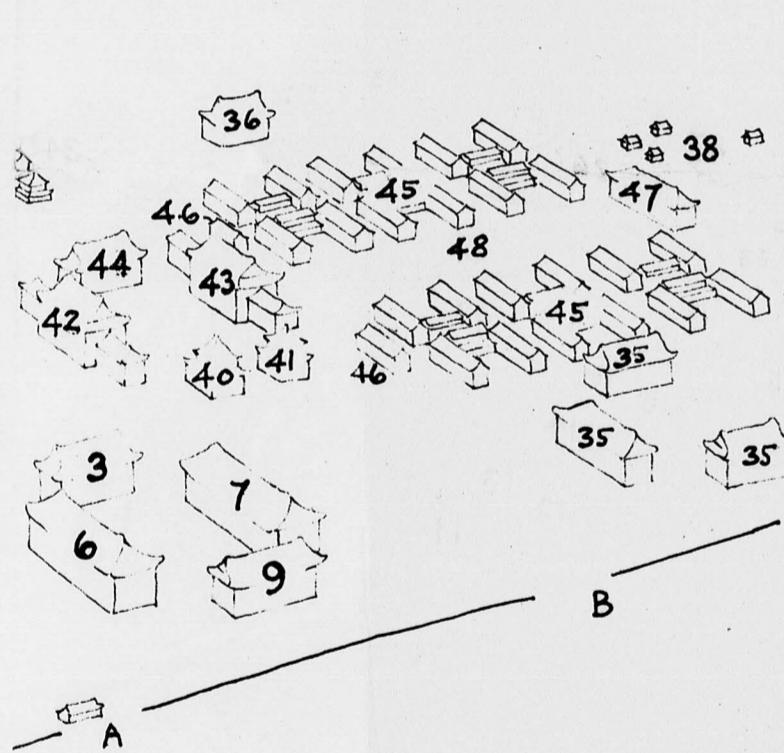

- |   |  |
|---|--|
| 26 MEN'S GYMNASIUM (WARNER MEMORIAL)    | WOMAN'S COLLEGE                        |
| 27 " ATHLETIC FIELD                     | B PRIVATE ENTRANCE TO WOMAN'S COLLEGE  |
| 28 UNIVERSITY CHAPEL (WHEELER MEMORIAL) | 40 ADMINISTRATION BUILDING             |
| 29 PRESIDENT'S HOUSE (CURRIE MEMORIAL)  | 41 DEAN'S RESIDENCE                    |
| 30 GUEST HOUSE                          | 42 NORTH ACADEMIC BUILDING             |
| 31 INFIRMARY (McKELVEY MEMORIAL)        | 43 SOUTH ACADEMIC BUILDING             |
| 32 WATER TOWER PAGODA (PORTER MEMORIAL) | 44 RECITATION BUILDING (SAGE MEMORIAL) |
| 33 POWER HOUSE                          | 45 DORMITORIES AND DINING HALLS        |
| 34 FUTURE MEN'S DORMITORY GROUP         | 46 FACULTY RECEPTION BUILDING          |
| 35 FUTURE UNIVERSITY ACADEMIC BUILDINGS | 47 GYMNASIUM                           |
| 36 AGRICULTURE BUILDING                 | 48 ATHLETIC FIELD                      |
| 37 RECREATION ISLAND                    |  |
| 38 SOUTH COMPOUND FACULTY RESIDENCES    |  |
| 39 EAST COMPOUND FACULTY RESIDENCES     |  |

Picture No. 10 is the new birds-eye view.

Picture No. 18 is the new Birds-eye view.

For Gauching Office  
150 Fifth Ave.

Spurckling Cooper Row

5000

FILMED IN 4 SECTIONS

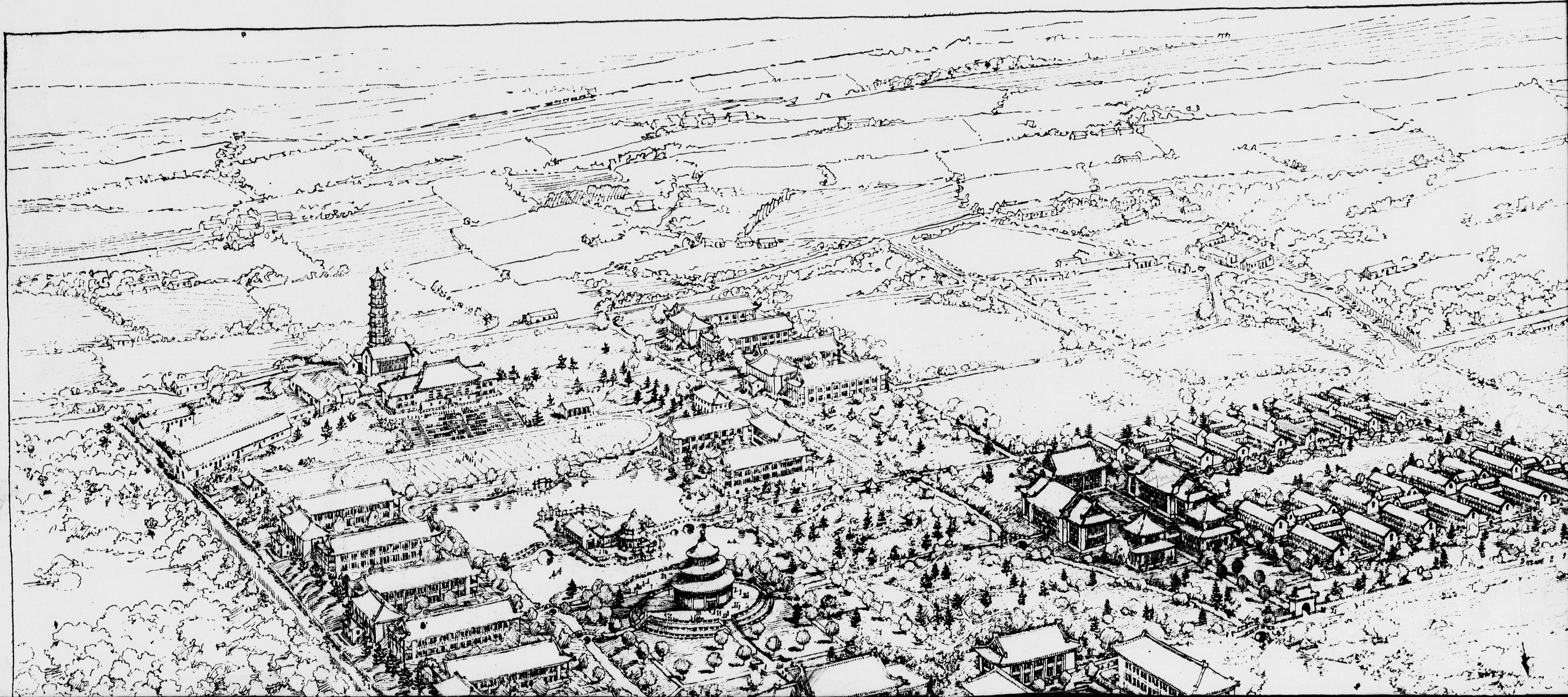

0036

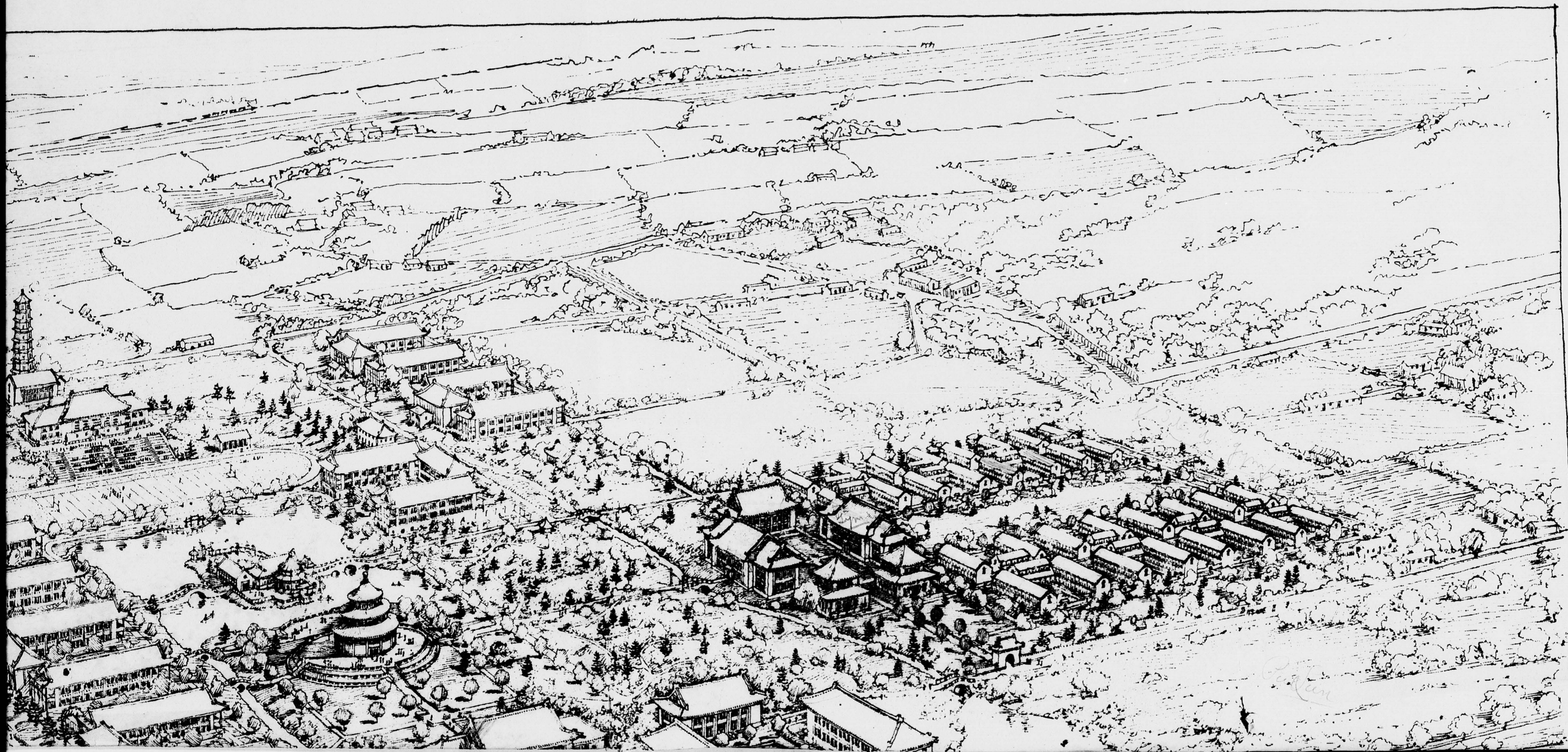

0037

8  
8  
8  
4  
7  
4  
8





JULY 1924

• PEKING • UNIV  
 • PEKING • CI  
 • HENRY • KILLAM • MURPHY • ARCHITECT •

- |  |                                       |
|--|---------------------------------------|
| 1-DASHFORD HALL: ADMINISTRATION & ASSEMBLY | 10-FUTURE EXPANSION OF ACADEMIC GROUP |
| 2-NINDE HALL: SCHOOL OF THEOLOGY           | 11-FUTURE EXPANSION OF ACADEMIC GROUP |
| 3-BERRY MEMORIAL LIBRARY                   | 12-WHEELER CHAPEL                     |
| 4-RECITATION BUILDING                      | 13-THEOLOGICAL SCHOOL DORMITORY       |
| 5-RECITATION BUILDING                      | 14-GAMBLE DORMITORY                   |
| 6-PHYSICS AND BIOLOGY BUILDING             | 15-DINING HALL                        |
| 7-CHEMISTRY AND GEOLOGY BUILDING           | 16-FINLEY DORMITORY                   |
| 8-FUTURE EXPANSION OF ACADEMIC GROUP       | 17-DORMITORY                          |
| 9-FUTURE EXPANSION OF ACADEMIC GROUP       | 18-DINING HALL                        |

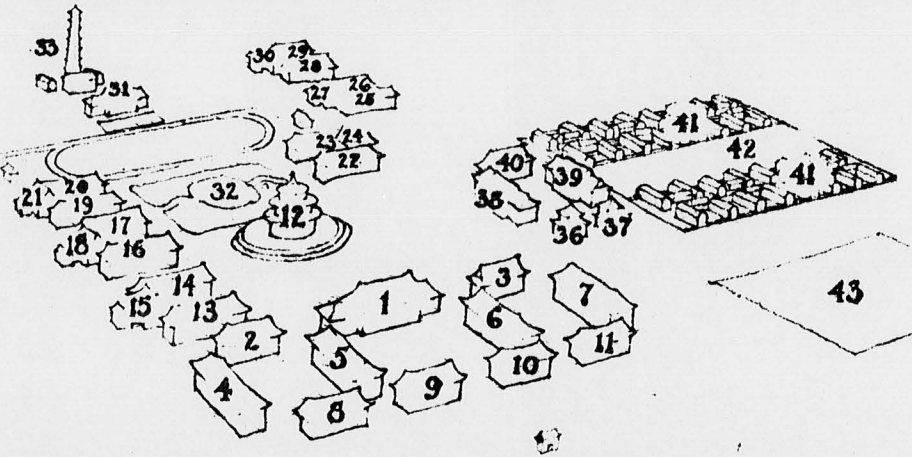

- |                                       |                      |
|---------------------------------------|----------------------|
| 19-MEMORIAL DORMITORY                 | • WOM                |
| 20-DORMITORY                          | 36-ADMINISTRATIVE    |
| 21-DINING HALL                        | 37-DEAN'S OFFICE     |
| 22-30-FUTURE EXPANSION OF DORMITORIES | 38-FINE ARTS         |
| 31-WARNER GYMNASIUM                   | 39-SOCIAL AUDITORIUM |
| 32-SOCIAL CENTER AND RETREAT          | 40-SAGE MEMORIAL     |
| 33-POWER PLANT                        | 41-DORMITORY         |
| 34-                                   | 42-PLAYGROUND        |
| 35-                                   | 43-SITE FOR PLANTING |

*Completed 40, 36, 37. 3 dorm. units  
 1 on N. side  
 2 on S. side  
 4th on N. side  
 3rd on S. side*

*Men's dorm. w/ 3  
 2 + 13 done  
 1, 4, 16, 17 with*



大 學 京

PEKING UNIVERSITY  
PEKING CHINA

HENRY KILLAM MURPHY ARCHITECT NEW YORK & SHANGHAI

- 10-FUTURE EXPANSION OF ACADEMIC GROUP
- 11-FUTURE EXPANSION OF ACADEMIC GROUP
- 12-WHEELER CHAPEL
- 13-THEOLOGICAL SCHOOL DORMITORY
- 14-GAMBLE DORMITORY
- 15-DINING HALL
- 16-FINLEY DORMITORY
- 17-DORMITORY
- 18-DINING HALL

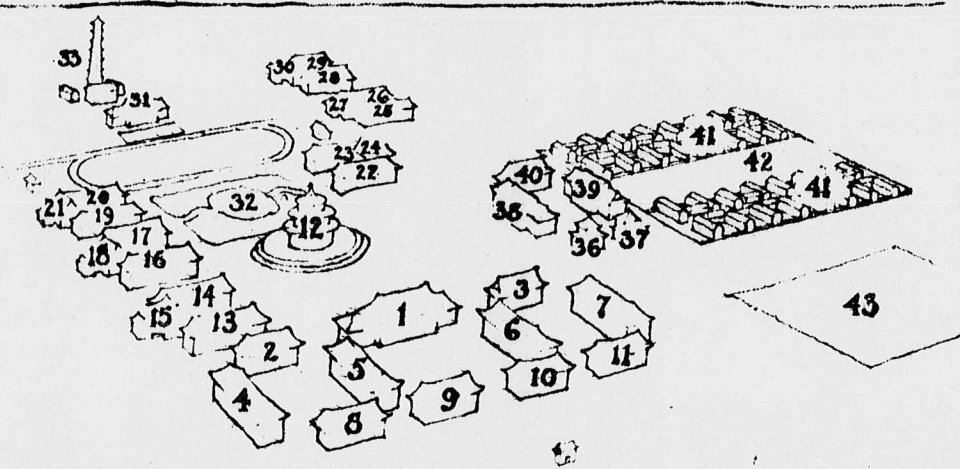

- 19-MEMORIAL DORMITORY
- 20-DORMITORY
- 21-DINING HALL
- 22-30-FUTURE EXPANSION OF DORMITORIES
- 31-WARNER GYMNASIUM
- 32-SOCIAL CENTER AND RETREAT
- 33-POWER PLANT
- 34-
- 35-

- WOMAN'S COLLEGE
- 36-ADMINISTRATION BUILDING
- 37-DEAN'S RESIDENCE
- 38-FINE ARTS BUILDING
- 39-SOCIAL AND ATHLETIC BUILDING
- 40-SAGE MEMORIAL: JUNIOR COLLEGE BUILDING
- 41-DORMITORIES AND DINING HALLS
- 42-PLAYGROUND
- 43-SITE FOR PRACTICE SCHOOLS (SCH. OF EDUC.)

*Completed 40, 36, 37, 3 dorm. units  
1 on N. ...  
2 on ...  
4th on N. authorized  
37 Gym authorized*

*1 men's dorm. up  
3 " " " " " "  
2 + 13 done  
1, 4, 16, 17 with*

FILMED IN 4 SECTIONS

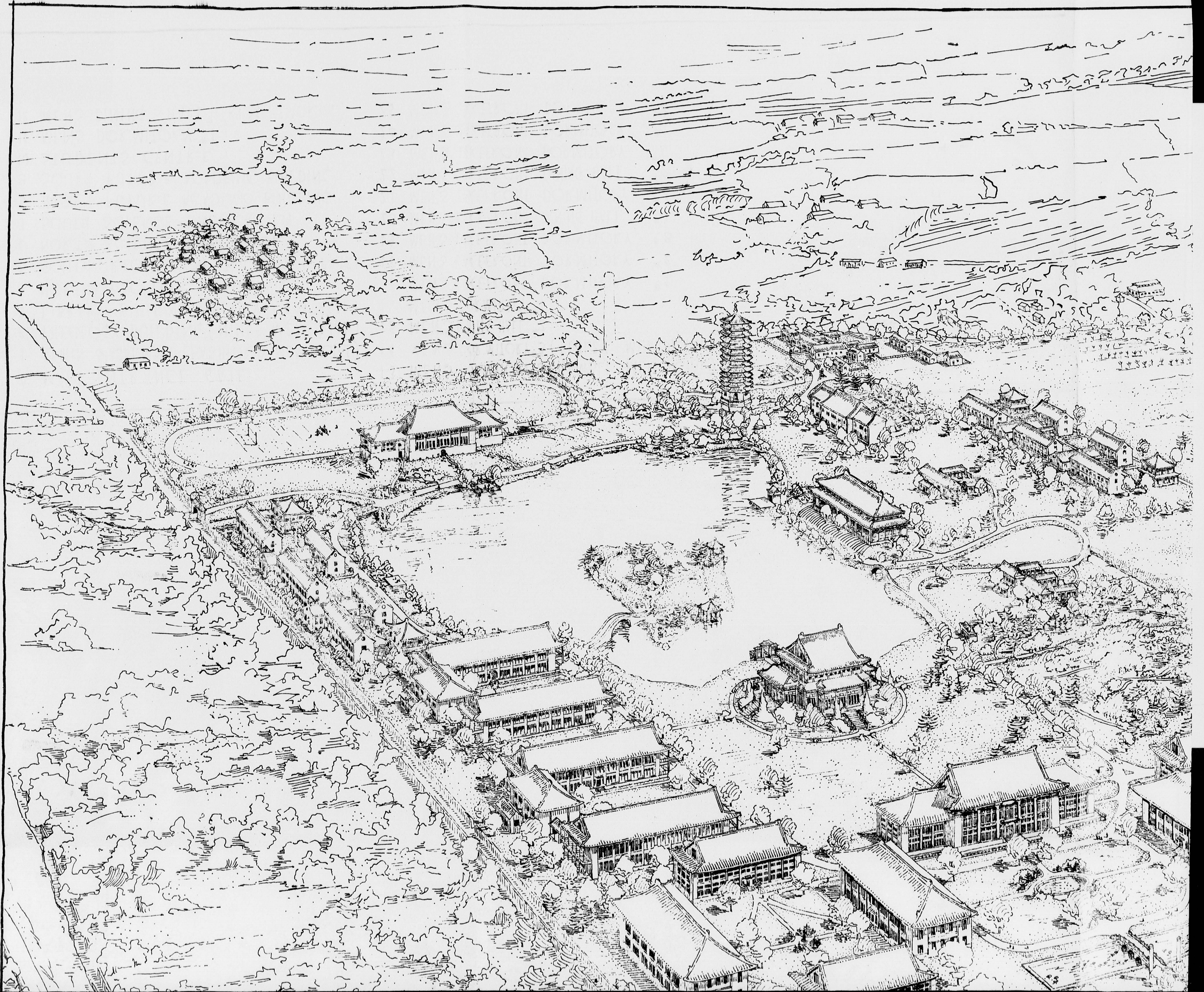

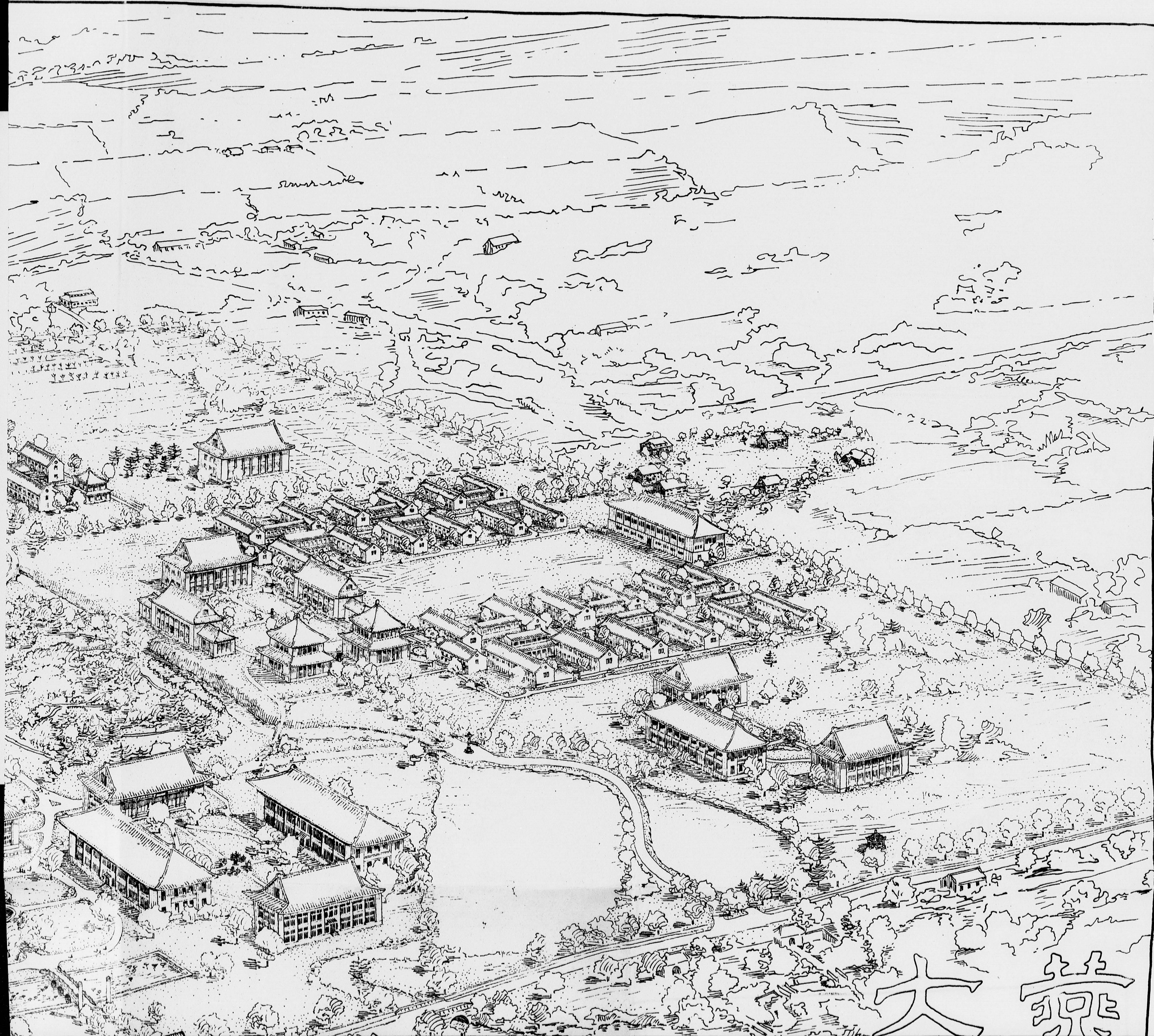

大學

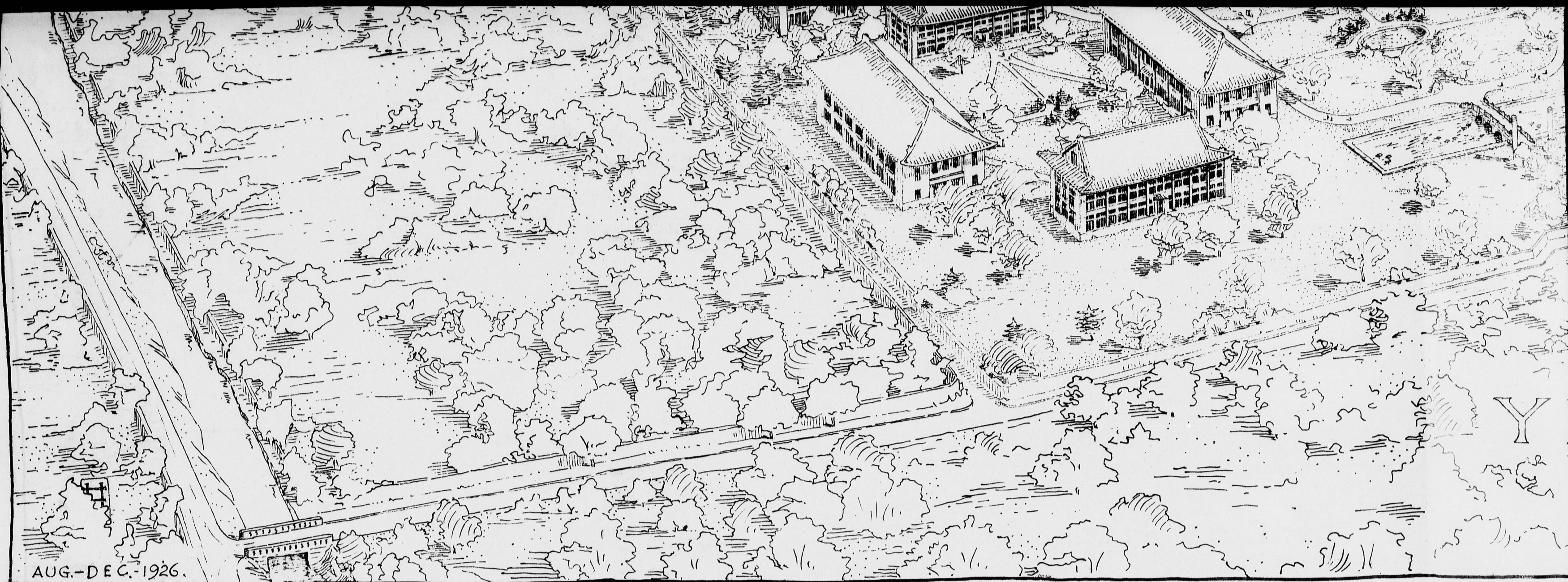

AUG.-DEC. 1926.

A MAIN ENTRANCE GATE

- |   |   |
|---|---|
| 1 ADMIN. & ASSEMBLY (BASHFORD MEMORIAL) | 13 MEN'S DORMITORY #2 (GAMBLE MEMORIAL) |
| 2 THEOLOGY BUILDING (NINDE MEMORIAL)    | 14 MEN'S DORMITORY #3 (FINLEY MEMORIAL) |
| 3 LIBRARY BUILDING (BERRY MEMORIAL)     | 15 MEN'S DINING HALL #2                 |
| 4 NORTH RECITATION BUILDING             | 16 MEN'S DORMITORY #4                   |
| 5 SOUTH RECITATION BUILDING (McBRIER)   | 17 MEN'S LAKEFRONT DORMITORY #1         |
| 6 NORTH SCIENCE LABORATORY              | 18 MEN'S LAKEFRONT DORMITORY #2         |
| 7 SOUTH SCIENCE LABORATORY              | 19 MEN'S LAKEFRONT DORMITORY #3         |
| 8 NORTH FUTURE ACADEMIC BUILDING        | 20 MEN'S LAKEFRONT DINING HALL #1       |
| 9 SOUTH FUTURE ACADEMIC BUILDING        | 21 MEN'S LAKEFRONT DORMITORY #4         |
| 10 STUDENT'S CENTRE                     | 22 MEN'S LAKEFRONT DINING HALL #2       |
| 11 MEN'S DORMITORY #1                   | 23 MEN'S LAKEFRONT DORMITORY #5         |
| 12 MEN'S DINING HALL #1 (KNOX MEMORIAL) | 24 MEN'S LAKEFRONT DORMITORY #6         |
|   | 25 MEN'S LAKEFRONT DORMITORY #7         |

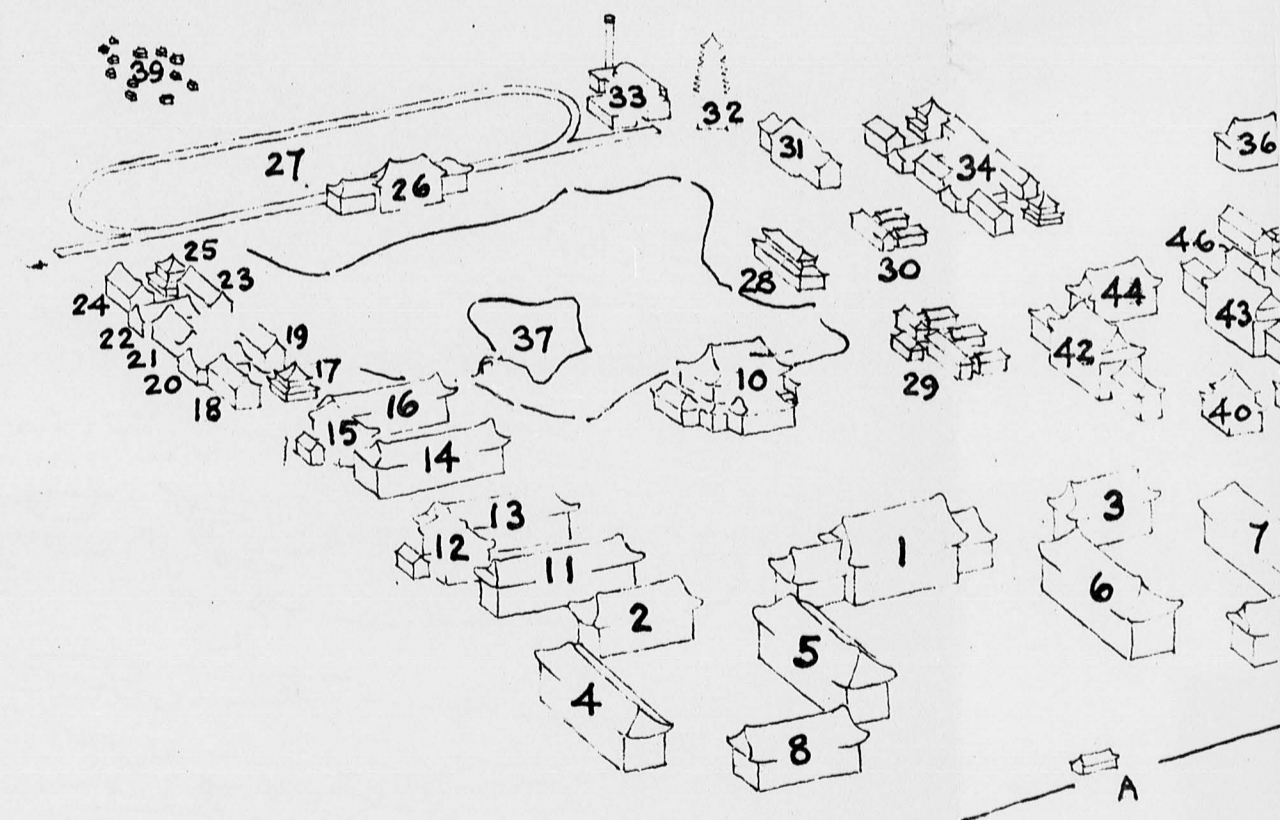



YENCHING UNIVERSITY  
PEKING — CHINA

HENRY KILLAM MURPHY ARCHITECT NEW YORK CITY

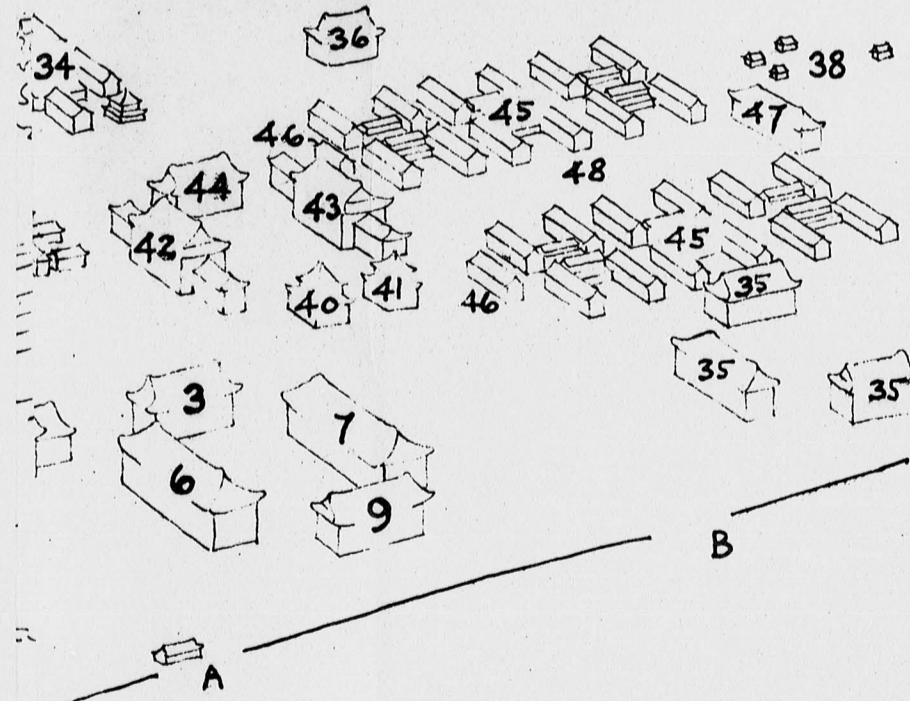

- 26 MEN'S GYMNASIUM (WARNER MEMORIAL)
- 27 " ATHLETIC FIELD
- 28 UNIVERSITY CHAPEL (WHEELER MEMORIAL)
- 29 PRESIDENT'S HOUSE (CURRIE MEMORIAL)
- 30 GUEST HOUSE
- 31 INFIRMARY
- 32 WATER TOWER PAGODA (PORTER MEMORIAL)
- 33 POWER HOUSE
- 34 FUTURE MEN'S DORMITORY GROUP
- 35 FUTURE UNIVERSITY ACADEMIC BUILDINGS
- 36 AGRICULTURE BUILDING
- 37 RECREATION ISLAND
- 38 SOUTH COMPOUND FACULTY RESIDENCES
- 39 EAST COMPOUND FACULTY RESIDENCES

WOMAN'S COLLEGE

- B PRIVATE ENTRANCE TO WOMAN'S COLLEGE
- 40 ADMINISTRATION BUILDING
- 41 DEAN'S RESIDENCE
- 42 NORTH ACADEMIC BUILDING
- 43 SOUTH ACADEMIC BUILDING
- 44 RECITATION BUILDING (SAGE MEMORIAL)
- 45 DORMITORIES AND DINING HALLS
- 46 FACULTY RECEPTION BUILDING
- 47 GYMNASIUM
- 48 ATHLETIC FIELD

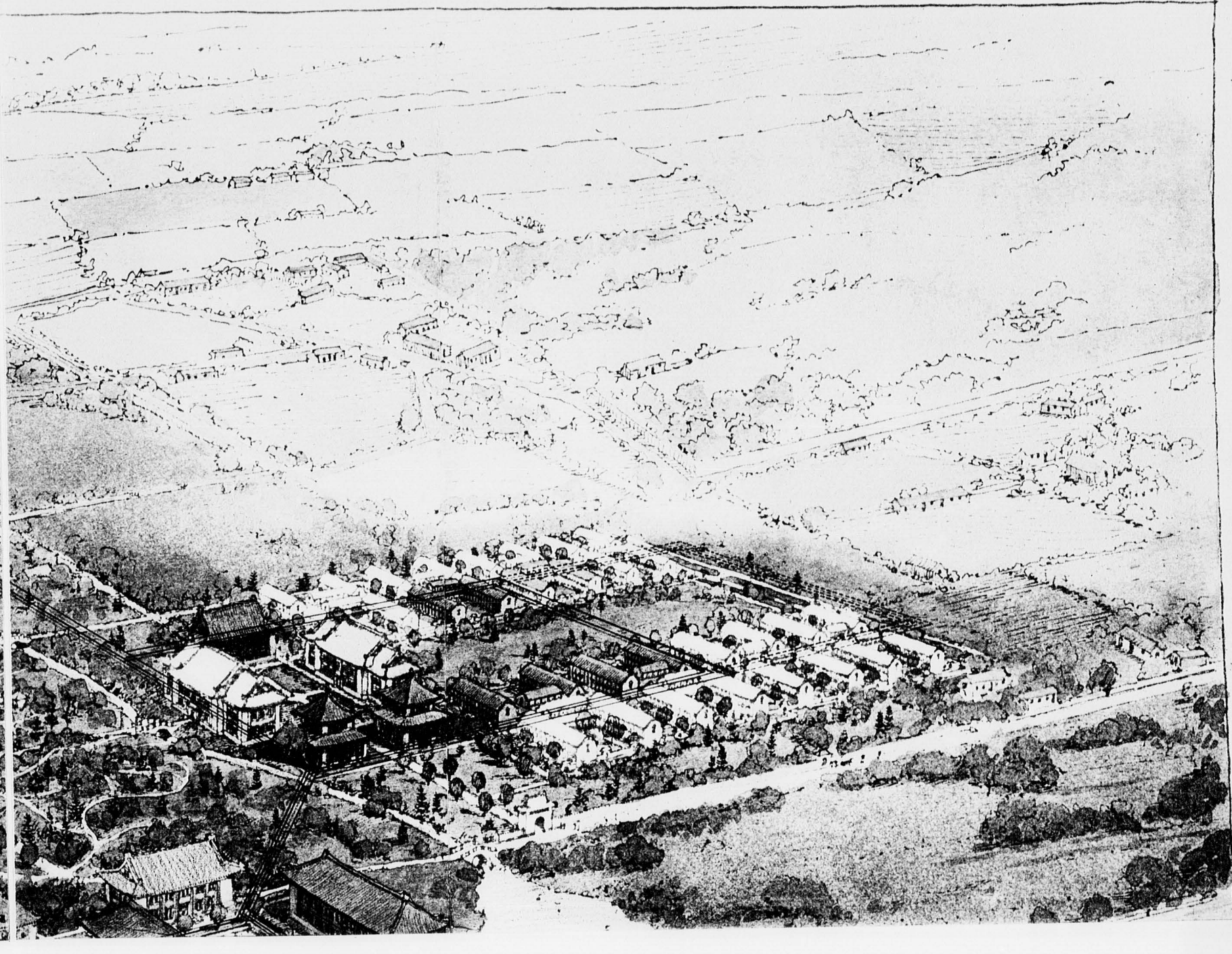
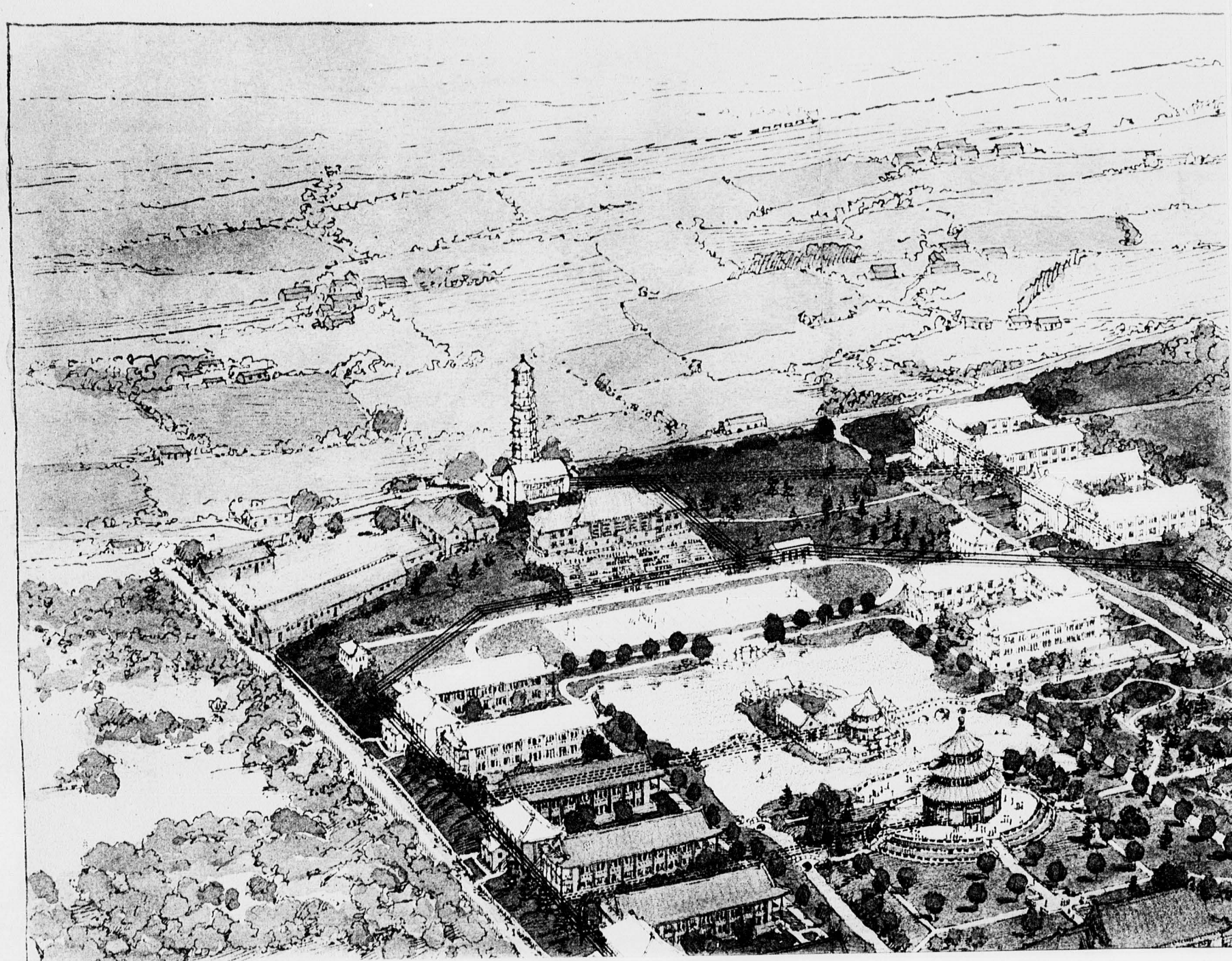

0044

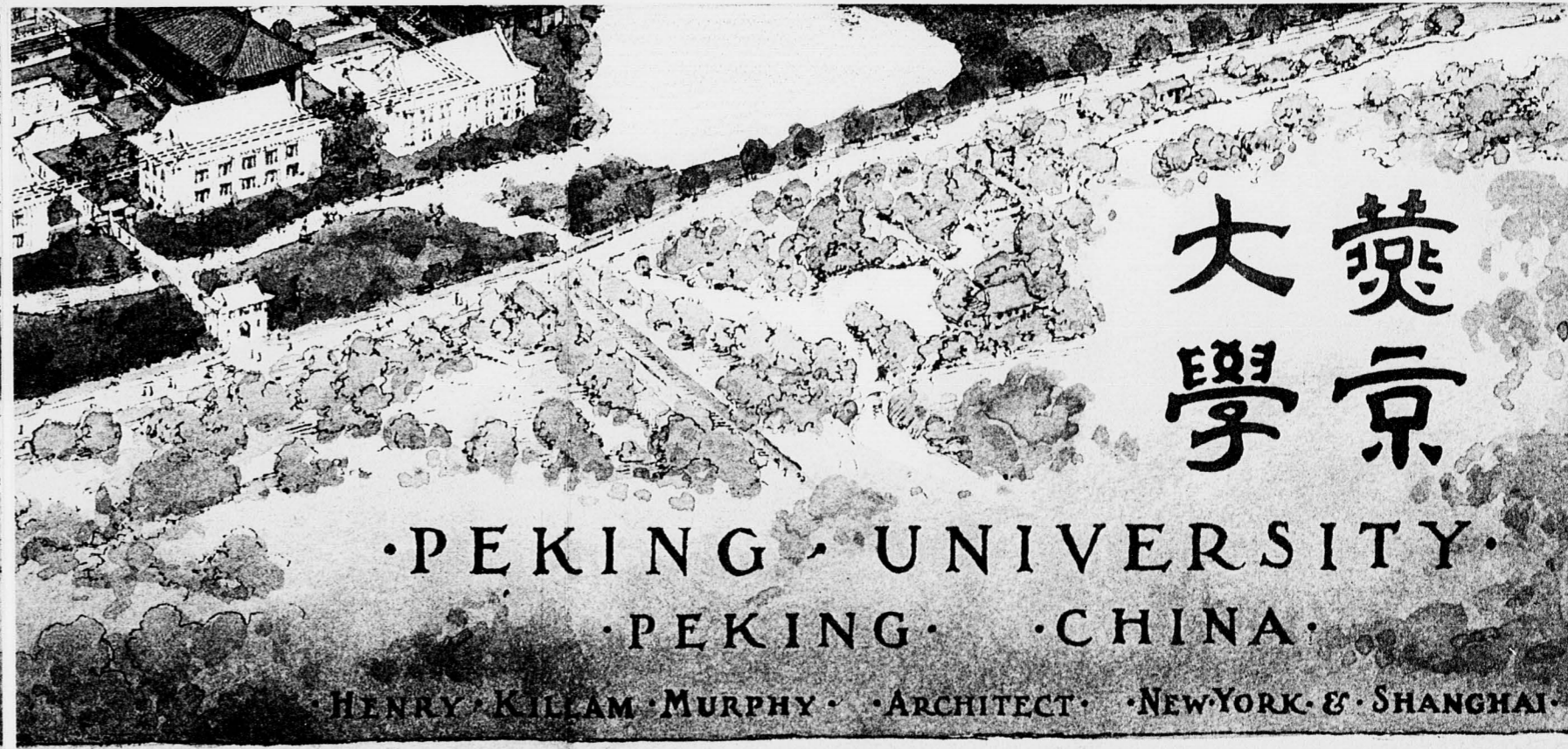
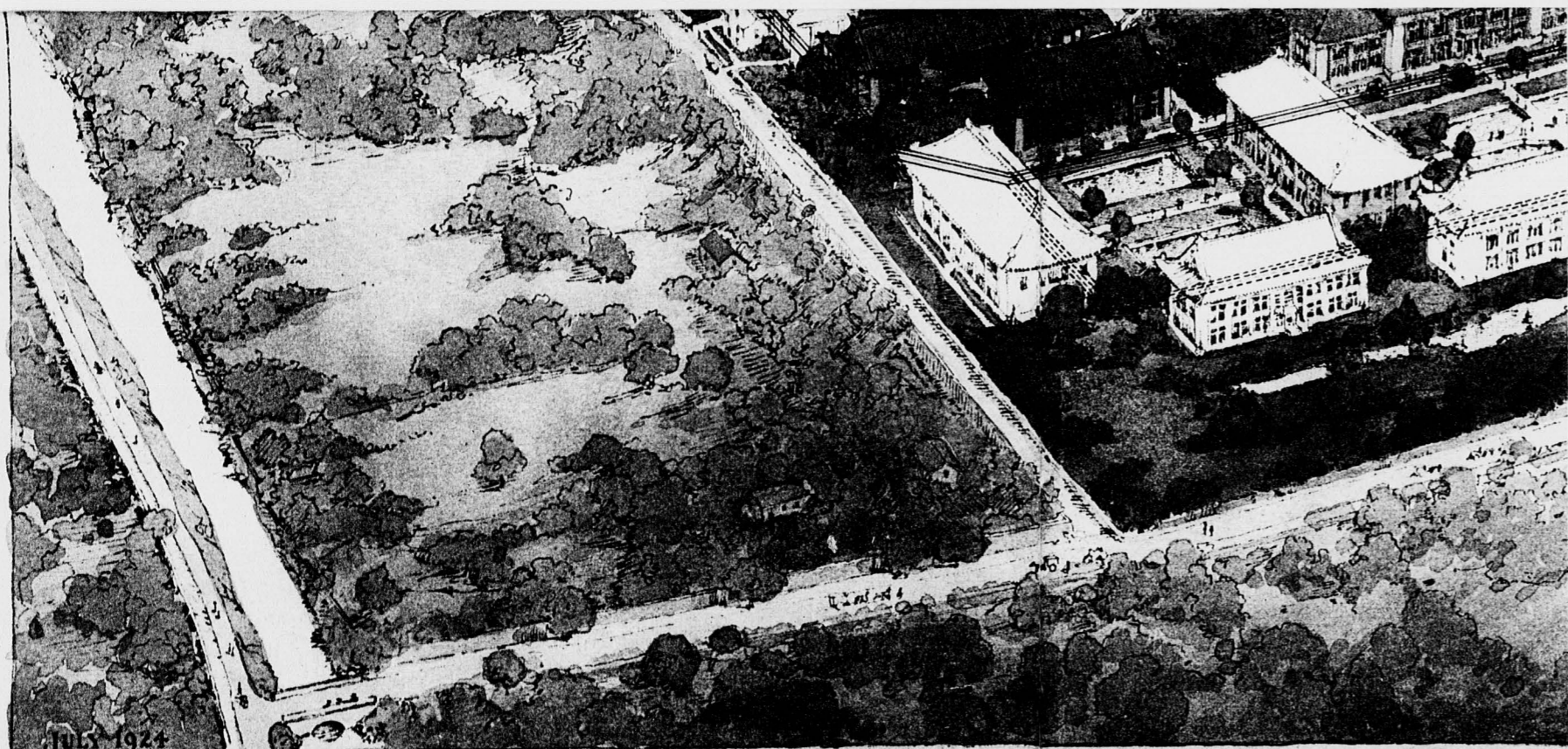
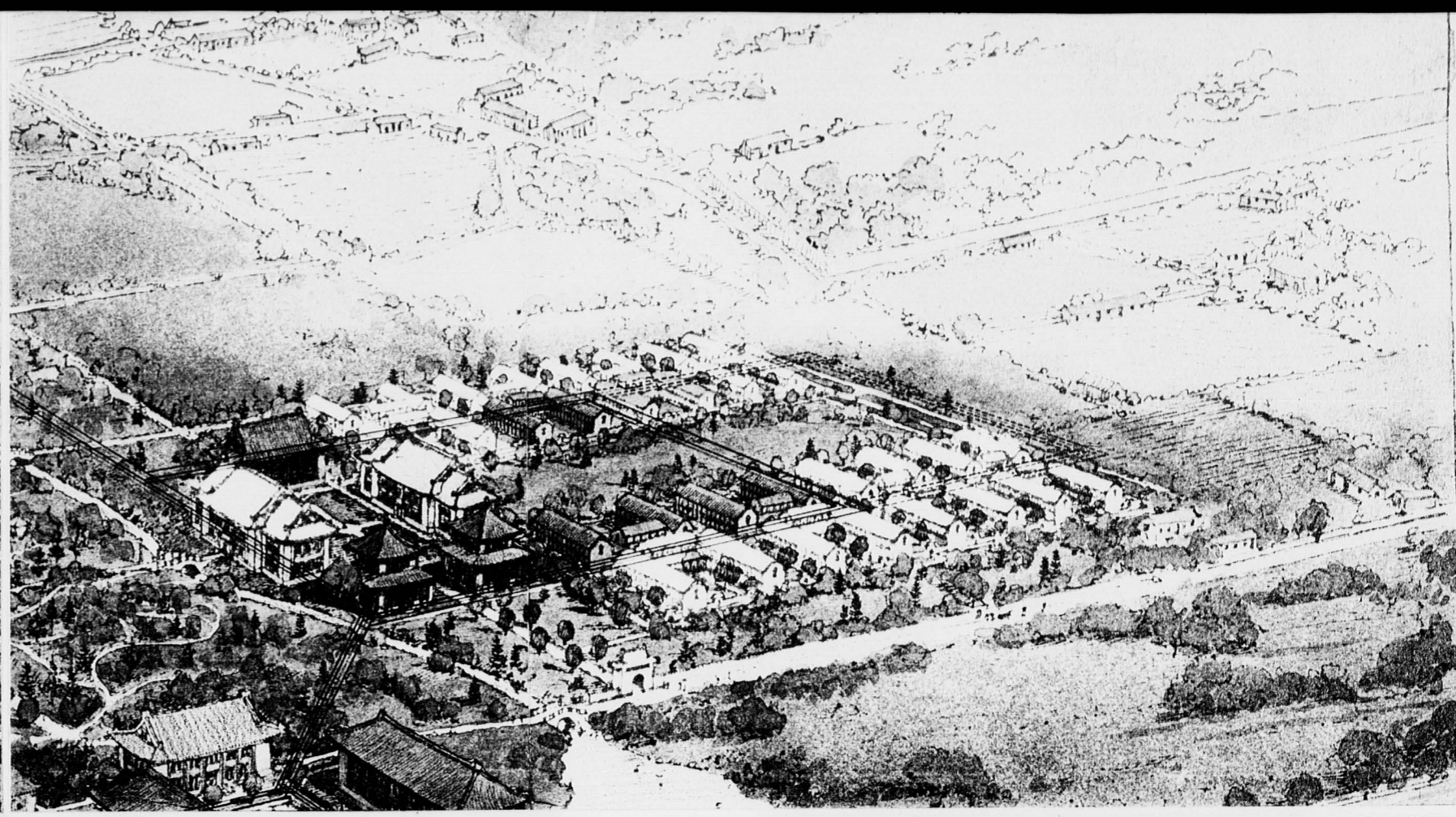
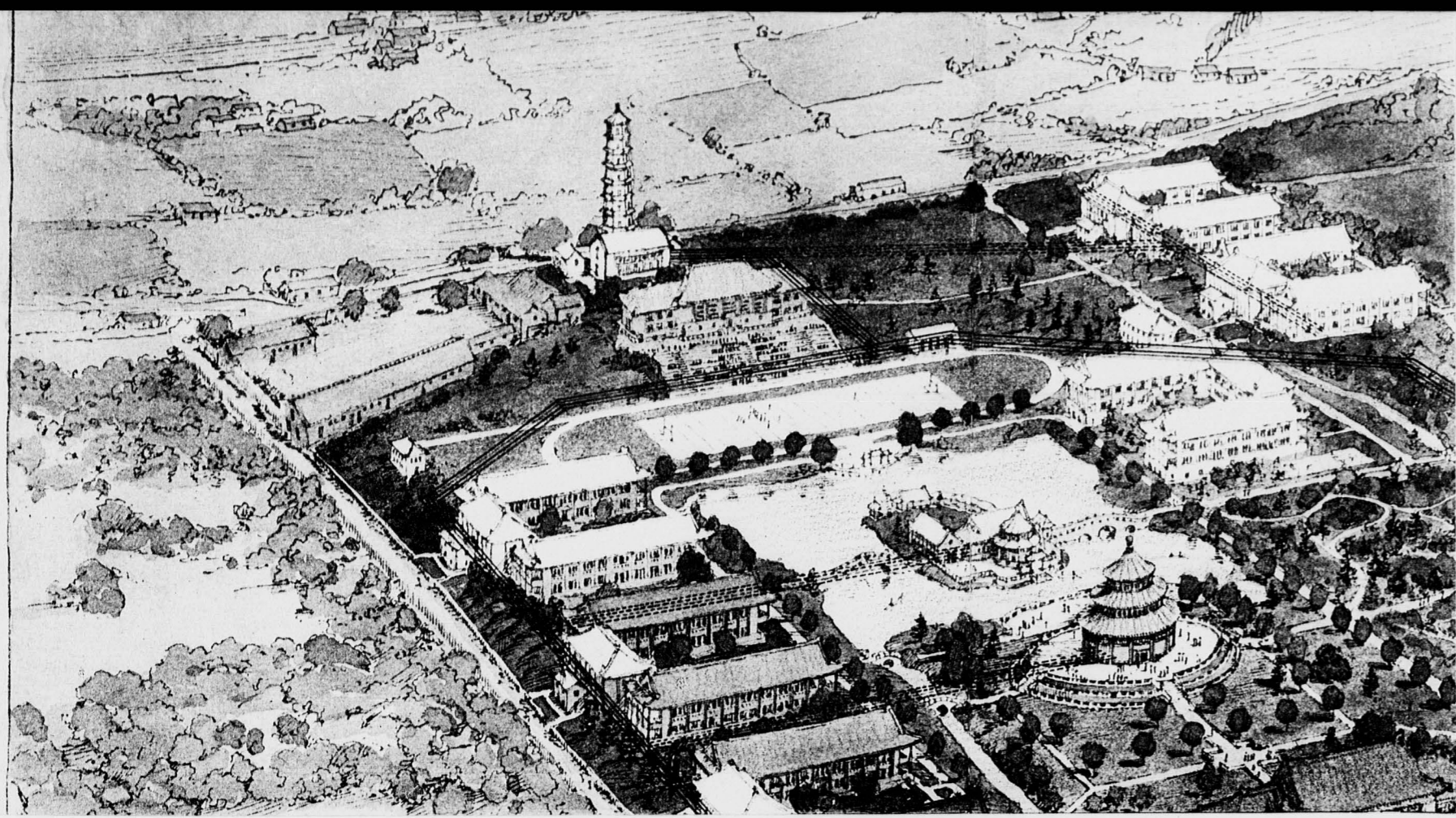

# 大 學 京

· PEKING · UNIVERSITY ·  
· PEKING · · CHINA ·

HENRY · KILLAM · MURPHY · · ARCHITECT · · NEW YORK · & · SHANGHAI ·

- 1-DASHFORD HALL: ADMINISTRATION & ASSEMBLY
- 2-NINDE HALL: SCHOOL OF THEOLOGY
- 3-BERRY MEMORIAL LIBRARY
- 4-RECITATION BUILDING
- 5-RECITATION BUILDING
- 6-PHYSICS AND BIOLOGY BUILDING
- 7-CHEMISTRY AND GEOLOGY BUILDING
- 8-FUTURE EXPANSION OF ACADEMIC GROUP
- 9-FUTURE EXPANSION OF ACADEMIC GROUP
- 10-FUTURE EXPANSION OF ACADEMIC GROUP
- 11-FUTURE EXPANSION OF ACADEMIC GROUP
- 12-WHEELER CHAPEL
- 13-THEOLOGICAL SCHOOL DORMITORY
- 14-GAMBLE DORMITORY
- 15-DINING HALL
- 16-FINLEY DORMITORY
- 17-DORMITORY
- 18-DINING HALL

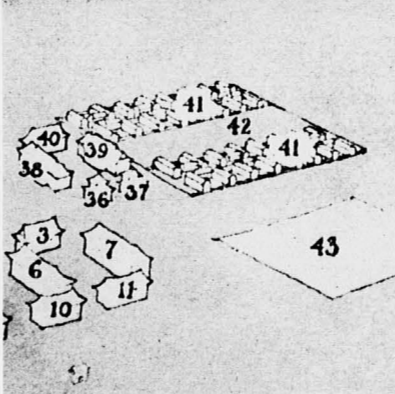
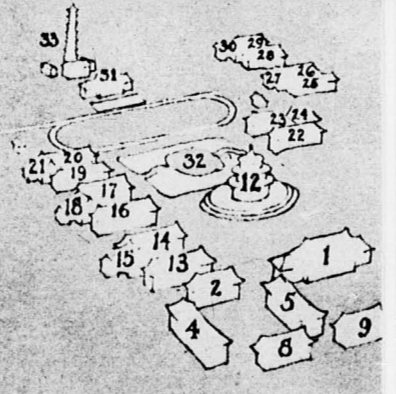

- 19-MEMORIAL DORMITORY
- 20-DORMITORY
- 21-DINING HALL
- 22-30-FUTURE EXPANSION OF DORMITORIES
- 31-WARNER GYMNASIUM
- 32-SOCIAL CENTER AND RETREAT
- 33-POWER PLANT
- 34-
- 35-

- WOMAN'S COLLEGE ·
- 36-ADMINISTRATION BUILDING
- 37-DEAN'S RESIDENCE
- 38-FINE ARTS BUILDING
- 39-SOCIAL AND ATHLETIC BUILDING
- 40-SAGE MEMORIAL: JUNIOR COLLEGE BUILDING
- 41-DORMITORIES AND DINING HALLS
- 42-PLAYGROUND
- 43-SITE FOR PRACTICE SCHOOLS (SCH. OF EDUC.)

PIPING ON WHICH CONSTRUCTION IS BEGUN IS SHOWN THUS:  BUILDINGS ON WHICH CONSTRUCTION IS COMPLETE  
 PIPING UNDER CONSTRUCTION OR AUTHORIZED IS SHOWN THUS:  BUILDINGS UNDER CONSTRUCTION OR AUTHORIZED  
 PIPING FOR WHICH FUNDS ARE IN SIGHT IS SHOWN THUS:  BUILDINGS FOR WHICH FUNDS ARE IN SIGHT  
 PIPING FOR WHICH NO FUNDS ARE YET IN SIGHT IS SHOWN THUS:  BUILDINGS FOR WHICH NO FUNDS ARE YET IN SIGHT

ED ARE SHOWN IN PALE COLORS TOTAL \$ 500,000.  
 HT ARE SHOWN IN MONOCHROME TOTAL \$ 375,000.  
 HT ARE SHOWN IN WHITE TOTAL \$ 400,000.  
 TOTAL \$ 1,275,000.  
 TOTAL FOR ENTIRE GROUP \$ 2,550,000.

PIPING FOR COLD WATER SUPPLY IS SHOWN IN BLUE  
 PIPING FOR DOMESTIC HOT WATER IS SHOWN IN ORANGE  
 PIPING FOR HOT WATER HEATING IS SHOWN IN RED  
 PIPING FOR ELECTRIC WIRING IS SHOWN IN YELLOW  
 PIPING FOR GAS FOR LABORATORY IS SHOWN IN VIOLET



REARRANGED GENERAL PLAN — YENCHING UNIVERSITY — PEKING

HENRY KILLAM MURPHY — ARCHITECT — NEW YORK CITY

MADE AT NEW YORK AUG - NOV. 1926  
 FROM DRAWING MADE AT PEKING  
 BY H.K.M. MAY 1926  
 IN CONSULTATION WITH  
 SOH-TSU KING, COMMITTEE ON LANDSCAPING  
 H.C. ETTER.

SCALE 1" = 80'-0"

燕京大学

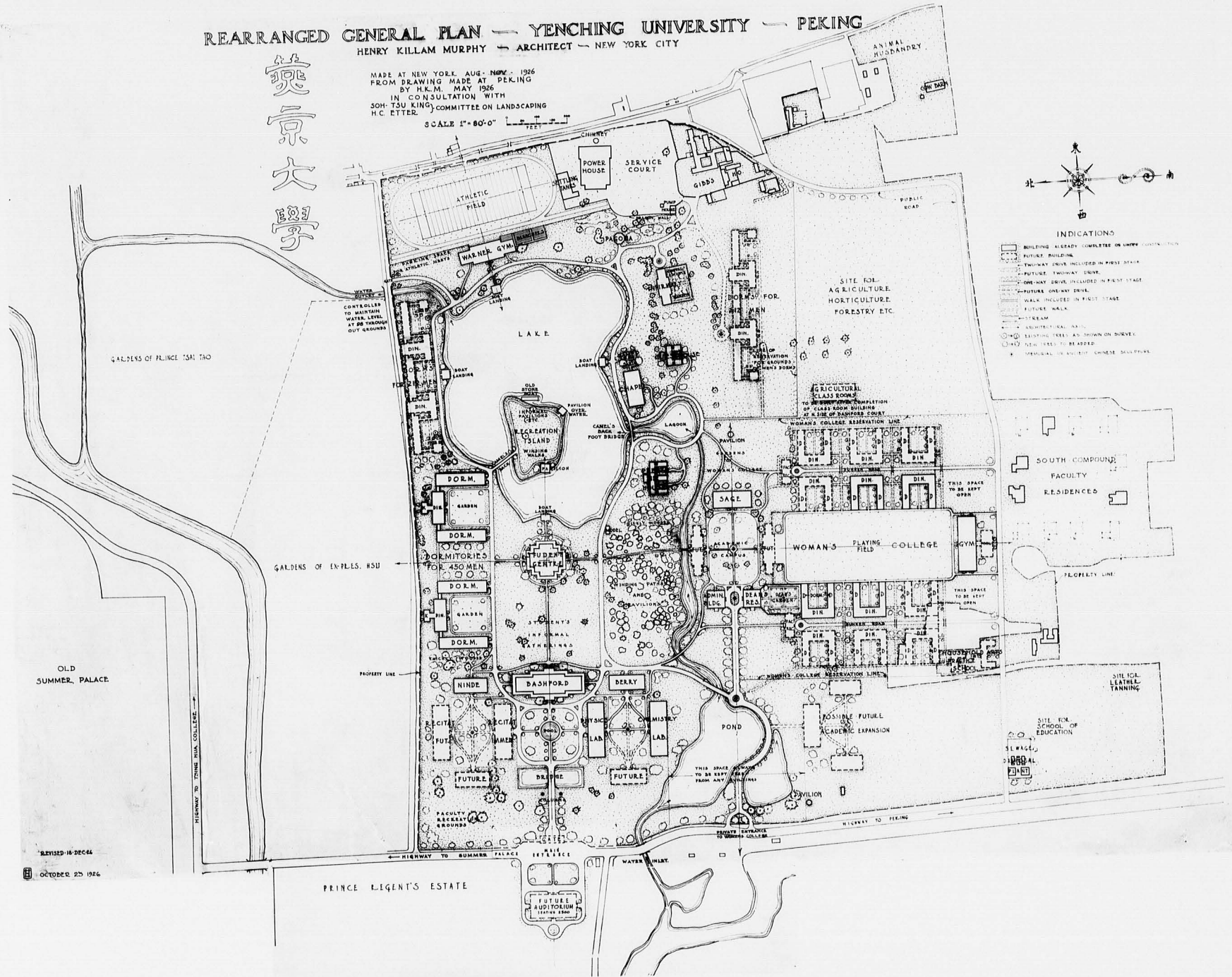

REVISED 16 DEC 26  
 OCTOBER 25 1926

0046

LOUIS H. DREYER.  
PHOTOGRAPHER,  
40 EAST 49th STREET, N.Y.

0047

3  
0  
7  
4  
7  
4  
3



大 學 京

YENCHING UNIVERSITY  
PEKING — CHINA  
HENRY KILLAM MURPHY ARCHITECT NEW YORK CITY

- AUG-DEC-1926.
- |  |  |
|--|--|
| A MAIN ENTRANCE GATE                   | 13 MENS DORMITORY *2 (GAMBLE MEMORIAL) |
| 1 ADMIN. ASSEMBLY (BASFORD MEMORIAL)   | 14 MENS DORMITORY *3 (FINLEY MEMORIAL) |
| 2 THEOLOGY BUILDING (NINDE MEMORIAL)   | 15 MENS DINING HALL *2                 |
| 3 LIBRARY BUILDING (BERKY MEMORIAL)    | 16 MENS DORMITORY *4                   |
| 4 NORTH RECITATION BUILDING            | 17 MENS LAKEFRONT DORMITORY *1         |
| 5 SOUTH RECITATION BUILDING (MÉDLIER)  | 18 MENS LAKEFRONT DORMITORY *2         |
| 6 NORTH SCIENCE LABORATORY             | 19 MENS LAKEFRONT DORMITORY *3         |
| 7 SOUTH SCIENCE LABORATORY             | 20 MENS LAKEFRONT DINING HALL *1       |
| 8 NORTH FUTURE ACADEMIC BUILDING       | 21 MENS LAKEFRONT DORMITORY *4         |
| 9 SOUTH FUTURE ACADEMIC BUILDING       | 22 MENS LAKEFRONT DINING HALL *2       |
| 10 STUDENT'S CENTRE                    | 23 MENS LAKEFRONT DORMITORY *5         |
| 11 MENS DORMITORY *1                   | 24 MENS LAKEFRONT DORMITORY *6         |
| 12 MENS DINING HALL *1 (KNOX MEMORIAL) | 25 MENS LAKEFRONT DORMITORY *7         |

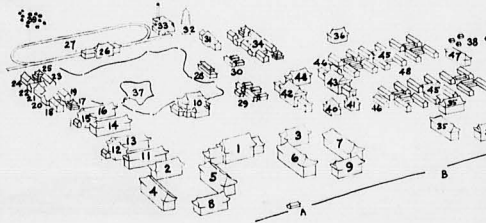

- |   |  |
|---|--|
| 26 MENS GYMNASIUM (WARNER MEMORIAL)     | WOMAN'S COLLEGE                        |
| 27 ATHLETIC FIELD                       | B PRIVATE ENTRANCE TO WOMAN'S COLLEGE  |
| 28 UNIVERSITY CHAPEL (WHEELER MEMORIAL) | 40 ADMINISTRATION BUILDING             |
| 29 PRESIDENT'S HOUSE (CURRIE MEMORIAL)  | 41 DEAN'S RESIDENCE                    |
| 30 GUEST HOUSE                          | 42 NORTH ACADEMIC BUILDING             |
| 31 INFIRMARY                            | 43 SOUTH ACADEMIC BUILDING             |
| 32 WATER TOWER PAGODA (PORTER MEMORIAL) | 44 RECITATION BUILDING (SAGE MEMORIAL) |
| 33 POWER HOUSE                          | 45 DORMITORIES AND DINING HALLS        |
| 34 FUTURE MENS DORMITORY GROUP          | 46 FACULTY RECEPTION BUILDING          |
| 35 FUTURE UNIVERSITY ACADEMIC BUILDINGS | 47 GYMNASIUM                           |
| 36 AGRICULTURE BUILDING                 | 48 ATHLETIC FIELD                      |
| 37 RECREATION ISLAND                    |  |
| 38 SOUTH COMPOUND FACULTY RESIDENCES    |  |
| 39 EAST COMPOUND FACULTY RESIDENCES     |  |

0048

LOUIS H. DREYER.  
PHOTOGRAPHER,  
40 EAST 49th STREET, N.Y.

0049

3

0

7

4

7

4

3