

198-3406

UBCHEA ARCHIVES
COLLEGE FILE S
RG 11

Nanking
Academic
Related to faculty + staff
Questionnaires

0792

1
9
8
3
4
0
6

INFORMATION BLANK

FOR

CHINA CHRISTIAN COLLEGES' FACULTY MEMBERS

Among the main contributions the Christian Colleges are making to China is their faculty members. For it is you teachers who are training China's future leaders.

One of the most effective and graphic stories we in America, who are trying to get financial support for your college, have to tell is the story of our teachers, and the contribution they are making in their chosen field of endeavor. You, as one of these faculty members, are part of that story.

Publicity about the Christian Colleges' teaching and administrative staffs can do much to inspire confidence in these institutions by making it known that trusted and competent persons are responsible for their policies. But to tell this story we need much detailed information about you and our other teachers. We should like to know in some detail about the books you have written, the research projects you have undertaken, your experiences during the war, etc.

This kind of information we do not have in our files. So we are asking you to fill out this information blank and return it to us as promptly as possible.

Please mail to: PUBLICITY DEPARTMENT
ASSOCIATED BOARDS FOR CHRISTIAN COLLEGES IN CHINA
150 FIFTH AVENUE
NEW YORK 11, N. Y.
U. S. A.

0793

DATE Sept. 1947

1. NAME Elwin L. Hansen
(In English) (In Chinese)

2. ADDRESS 2 Kao Chi Chia Nanking Kiangsu
(Street & Number) (City) (Province)

3. PERMANENT HOME ADDRESS Cardova, Illinois USA

4. NAME AND ADDRESS OF NEAREST RELATIVE IN U.S. Hans Hansen
Cardova Ill.

5. NAME OF UNIVERSITY University of Nanking

COLLEGE Agriculture DEPARTMENT Agricultural Engineering

6. PRESENT RANK Professor DATE JOINED FACULTY Feb. 1947
(Title, i.e. Prof., Ass't Prof., etc.)

7. AT WHAT OTHER UNIVERSITY HAVE YOU TAUGHT? University of Illinois
DATES January 1936 - June 1941

8. LIST GOVERNMENT OR BUSINESS POSITIONS HELD (WITH DATES) Engineer - Soil Conservation
Service June 1935 - Jan 1936. Agricultural Engineer, Portland
Cement Association, Chicago Ill. June 1941 - July 1946

9. ANY OTHER SPECIAL ASSIGNMENTS

10. LIST BOOKS YOU HAVE WRITTEN

11. DESCRIBE ANY SPECIAL RESEARCH YOU HAVE DONE Reported in Engineering Experiment Station
Bulletin "Suitability of Stabilized Soil for Building Material." Univ. of Illinois

12. DESCRIBE THE WORK YOU ARE NOW DOING. LIST THE COURSES YOU TEACH AND ANY SPECIAL PROJECTS YOU ARE ENGAGED IN

Teaching - Farm Structures and Sanitation I+II Univ. of Nanking
Research - Projects carried on at National Agricultural Research Bureau
1. Building a demonstration farm house.
2. Better grain storages
3. Methods of construction and building materials
4. Rural sanitation

13. OF WHAT CLUBS OR SOCIETIES ARE YOU A MEMBER?

American Society of Agricultural Engineers (member)
Sigma Xi (member)

Attach
Photograph
Here

14. ARE YOU A CHRISTIAN? Yes WHAT DENOMINATION? Baptist

15. DATE OF BIRTH 2 2 11 PLACE OF BIRTH Cardova Illinois USA
(Month) (Day) (Year) (City) (Province)

16. MARRIED? Yes 17. WIFE'S MAIDEN NAME Dorothy Parker 18. BIRTH Nov 11, 1911 Eric Ill.
(Date) (Place)

19. WIFE'S PERMANENT HOME ADDRESS Cardova, Illinois 20. COLLEGE AND DEGREES Western State Teachers

21. NUMBER OF CHILDREN 2 NAMES Kay Marie, Robert Edwin

22. WHAT WAS FATHER'S OCCUPATION? Farming

23. DID EITHER PARENT ATTEND A CHRISTIAN COLLEGE? No

24. WHICH COLLEGE? None

EDUCATIONAL BACKGROUND

(IN CHINA)

25. MIDDLE SCHOOL ATTENDED LOCATION
(City) (Province)

26. COLLEGE ATTENDED DATES
(From) (To)

27. DEGREE RECEIVED MAJOR SUBJECT IN COLLEGE

28. SCHOLARSHIPS OR OTHER HONORS RECEIVED

29. WHAT ATHLETIC TEAMS WERE YOU A MEMBER OF?

30. TO WHAT DRAMATIC, DEBATING, MUSIC OR LANGUAGE CLUBS DID YOU BELONG?

31. HAVE YOU STUDIED IN ANY OTHER COUNTRY?
(Country)

(ABROAD)

32. COLLEGE OR UNIVERSITY ATTENDED Iowa State and Univ. of Illinois LOCATION Ames Iowa
Champaign Ill.
(City) (Country)

DATES ATTENDED Sept 1930 - June 1941 DEGREES RECEIVED BS Ag. Engr. MS Engineering
(From) (To)

33. SCHOLARSHIPS OR OTHER HONORS Elected member honorary research
National Society Sigma Xi 1941

34. EXTRA-CURRICULAR ACTIVITIES PARTICIPATED IN Earned 75% of college expenses,
on college baseball team, President student branch Agricultural Engineers

35. WHAT ARE YOUR HOBBIES? Photography, horseshoes, fishing, hunting

36. WHERE WERE YOU AND WHAT DID YOU DO DURING THE WAR? Agricultural Engineer
Portland Cement Assoc. Produced movies and numerous
booklets on use of concrete. These were educational and
used by schools, County agents, extension services throughout
U.S. They showed how use of concrete saved critical materials,
helped farmers to practice sanitation and save feed and livestock.

37. PLEASE TELL BRIEFLY ABOUT ANY UNUSUAL EXPERIENCES YOU HAVE HAD. FOR EXAMPLE, WERE YOU
INTERNEED, CAPTURED, BOMBED, ETC? _____

0795

INFORMATION BLANK

FOR

CHINA CHRISTIAN COLLEGES' FACULTY MEMBERS

Among the main contributions the Christian Colleges are making to China is their faculty members. For it is you teachers who are training China's future leaders.

One of the most effective and graphic stories we in America, who are trying to get financial support for your college, have to tell is the story of our teachers, and the contribution they are making in their chosen field of endeavor. You, as one of these faculty members, are part of that story.

Publicity about the Christian Colleges' teaching and administrative staffs can do much to inspire confidence in these institutions by making it known that trusted and competent persons are responsible for their policies. But to tell this story we need much detailed information about you and our other teachers. We should like to know in some detail about the books you have written, the research projects you have undertaken, your experiences during the war, etc.

This kind of information we do not have in our files. So we are asking you to fill out this information blank and return it to us as promptly as possible.

Please mail to: PUBLICITY DEPARTMENT
ASSOCIATED BOARDS FOR CHRISTIAN COLLEGES IN CHINA
150 FIFTH AVENUE
NEW YORK 11, N. Y.
U. S. A.

0796

DATE July 29, 1948

Attach
Photograph
Here

1. NAME Daniel Leander Swann
(In English) (In Chinese) Mr. & Mrs. M.S. Bates
2. ADDRESS 23 Hankow Rd. - Hankow 5, China
(Street & Number) (City) (Province)
3. PERMANENT HOME ADDRESS P.O. Box 84 - Amelia, Virginia
Mr. Thomas Swann
4. NAME AND ADDRESS OF NEAREST RELATIVE IN U.S. P.O. Box 841 - Amelia
5. NAME OF UNIVERSITY University of Hankow
COLLEGE _____ DEPARTMENT Foreign Languages
6. PRESENT RANK _____ DATE JOINED FACULTY Sept. 1948
(Title, i.e. Prof., Ass't Prof., etc.) Served as assistant in the
7. AT WHAT OTHER UNIVERSITY HAVE YOU TAUGHT? Rel. Edu. Dept. at Johnson C. Smith Univ.

DATES Sept. 1946 - Jan. 1947
8. LIST GOVERNMENT OR BUSINESS POSITIONS HELD (WITH DATES) none
9. ANY OTHER SPECIAL ASSIGNMENTS none
10. LIST BOOKS YOU HAVE WRITTEN none
11. DESCRIBE ANY SPECIAL RESEARCH YOU HAVE DONE none
12. DESCRIBE THE WORK YOU ARE NOW DOING. LIST THE COURSES YOU TEACH AND ANY SPECIAL PROJECTS YOU ARE ENGAGED IN I have not yet received specific assignments. I will be teaching English.
13. OF WHAT CLUBS OR SOCIETIES ARE YOU A MEMBER? Alpha Kappa Mu National Honor Society

14. ARE YOU A CHRISTIAN? yes WHAT DENOMINATION? Presbyterian, U.S.A.
15. DATE OF BIRTH Nov. 26, 1924 PLACE OF BIRTH Amelia, Virginia
(Month) (Day) (Year) (City) (Province)
16. MARRIED? No 17. WIFE'S MAIDEN NAME _____ 18. BIRTH _____
(Date) (Place)
19. WIFE'S PERMANENT HOME ADDRESS _____ 20. COLLEGE AND DEGREES _____
21. NUMBER OF CHILDREN _____ NAMES _____
22. WHAT WAS FATHER'S OCCUPATION? _____
23. DID EITHER PARENT ATTEND A CHRISTIAN COLLEGE? _____
24. WHICH COLLEGE? _____

EDUCATIONAL BACKGROUND

(IN CHINA)

25. MIDDLE SCHOOL ATTENDED _____ LOCATION _____
(City) (Province)
26. COLLEGE ATTENDED _____ DATES _____
(From) (To)
27. DEGREE RECEIVED _____ MAJOR SUBJECT IN COLLEGE _____
28. SCHOLARSHIPS OR OTHER HONORS RECEIVED _____
29. WHAT ATHLETIC TEAMS WERE YOU A MEMBER OF? _____
30. TO WHAT DRAMATIC, DEBATING, MUSIC OR LANGUAGE CLUBS DID YOU BELONG? _____
31. HAVE YOU STUDIED IN ANY OTHER COUNTRY? _____
(Country)

(ABROAD)

32. COLLEGE OR UNIVERSITY ATTENDED _____ LOCATION _____
(City) (Country)
- DATES ATTENDED _____ DEGREES RECEIVED _____
(From) (To)
33. SCHOLARSHIPS OR OTHER HONORS _____
34. EXTRA-CURRICULAR ACTIVITIES PARTICIPATED IN _____

0797

35. WHAT ARE YOUR HOBBIES? Reading, photography, handicrafts.

36. WHERE WERE YOU AND WHAT DID YOU DO DURING THE WAR? I was in college during the war. As a candidate for the ministry I was deferred from service.

37. PLEASE TELL BRIEFLY ABOUT ANY UNUSUAL EXPERIENCES YOU HAVE HAD. FOR EXAMPLE, WERE YOU INTERNED, CAPTURED, BOMBED, ETC?

0798

INFORMATION BLANK

FOR

CHINA CHRISTIAN COLLEGES' FACULTY MEMBERS

Among the main contributions the Christian Colleges are making to China is their faculty members. For it is you teachers who are training China's future leaders.

One of the most effective and graphic stories we in America, who are trying to get financial support for your college, have to tell is the story of our teachers, and the contribution they are making in their chosen field of endeavor. You, as one of these faculty members, are part of that story.

Publicity about the Christian Colleges' teaching and administrative staffs can do much to inspire confidence in these institutions by making it known that trusted and competent persons are responsible for their policies. But to tell this story we need much detailed information about you and our other teachers. We should like to know in some detail about the books you have written, the research projects you have undertaken, your experiences during the war, etc.

This kind of information we do not have in our files. So we are asking you to fill out this information blank and return it to us as promptly as possible.

Please mail to: PUBLICITY DEPARTMENT
ASSOCIATED BOARDS FOR CHRISTIAN COLLEGES IN CHINA
150 FIFTH AVENUE
NEW YORK 11, N. Y.
U. S. A.

0799

DATE Sept 18, 1947

✓ 1. NAME Chi-wen Chang 章之汶
(In English) (In Chinese)

✓ 2. ADDRESS 12 Ping Tsang Hsiang, Nanking, China
(Street & Number) (City) (Province)

✓ 3. PERMANENT HOME ADDRESS Shuiko, Chuchow, Anhwei, China

4. NAME AND ADDRESS OF NEAREST RELATIVE IN U.S. Dr. Thomas T. Hooyang
N.R.C. Technical Office, Room 515, 111 Broadway, N.Y.C.

✓ 5. NAME OF UNIVERSITY University of Nanking

COLLEGE of Agriculture & Forestry DEPARTMENT Experiment

✓ 6. PRESENT RANK Dean and Prof. DATE JOINED FACULTY Since 1923
(Title, i.e. Prof., Ass't Prof., etc.)

7. AT WHAT OTHER UNIVERSITY HAVE YOU TAUGHT? _____

8. LIST GOVERNMENT OR BUSINESS POSITIONS HELD (WITH DATES) _____

✓ 8. LIST GOVERNMENT OR BUSINESS POSITIONS HELD (WITH DATES) 1. member of Provincial supervision committee of Anhwei on new government system (1942-45) 2. Advisor to the Ministry of Agriculture and Forestry (1945-1946) 3. delegate to FAO Conference in London 1946.

✓ 9. ANY OTHER SPECIAL ASSIGNMENTS member of Chinese Government inspection group to Russia.

✓ 10. LIST BOOKS YOU HAVE WRITTEN 1. Cotton culture; 2. Agricultural vocational Education;
3. Agricultural Extension; 4. General Agriculture; 5. A plan for post war agri. reconstruction in China.

✓ 11. DESCRIBE ANY SPECIAL RESEARCH YOU HAVE DONE 1. Cotton improvement for 7 years. 2. Agri extension for 5 years 3. Agricultural education for 12 years.

✓ 12. DESCRIBE THE WORK YOU ARE NOW DOING. LIST THE COURSES YOU TEACH AND ANY SPECIAL PROJECTS YOU ARE ENGAGED IN Am Dean of the College of Agriculture and Forestry and Director of Experiment Stations in addition to teaching two courses a term. One is Agricultural Administration for Senior students and the other is General Agriculture for freshman student. Try to make the College training as practical as possible. Plans already made for its development for the next 10 years. Am also chairman of the Kiangsu-Anhwei Christian Rural Service Union which has been organized as a result of Dr. J. H. Reischer's trip to China this year. The College will be in close cooperation with rural churches.

✓ 13. OF WHAT CLUBS OR SOCIETIES ARE YOU A MEMBER? member of the Agricultural Association of China and also a member of its Board of Directors; member of Association of Chinese Agricultural Policies.



✓ 14. ARE YOU A CHRISTIAN? yes WHAT DENOMINATION? United Christian Missionary Society

✓ 15. DATE OF BIRTH Autumn 1915 PLACE OF BIRTH Chuchow, Anhwei, China
(Month) (Day) (Year) (City) (Province)

✓ 16. MARRIED? yes 17. WIFE'S MAIDEN NAME Helen Tan 18. BIRTH 1903 Shantung Province
Present location of wife + child (Date) (Place)

✓ 19. WIFE'S PERMANENT HOME ADDRESS _____ 20. COLLEGE AND DEGREES B.A. Yenching College

✓ 21. NUMBER OF CHILDREN 7 NAMES Kwang Ling, Kwang Pao, Lu-yung, Pai-ai, Ho-shen, Ping-yuen, I-yueh-mei

22. WHAT WAS FATHER'S OCCUPATION? Teaching

23. DID EITHER PARENT ATTEND A CHRISTIAN COLLEGE? no

24. WHICH COLLEGE? _____

EDUCATIONAL BACKGROUND

(IN CHINA)

✓ 25. MIDDLE SCHOOL ATTENDED Christian Elementary School LOCATION Chuchow Anhwei
University middle school (City) (Province)

✓ 26. COLLEGE ATTENDED College of Agri, Nanking University DATES 1929 1923
(From) (To)

✓ 27. DEGREE RECEIVED B.S. (Agri) MAJOR SUBJECT IN COLLEGE Crop Improvement

✓ 28. SCHOLARSHIPS OR OTHER HONORS RECEIVED Anhwei Provincial Government Scholarship
for 3 years.

29. WHAT ATHLETIC TEAMS WERE YOU A MEMBER OF? Foot Ball.

30. TO WHAT DRAMATIC, DEBATING, MUSIC OR LANGUAGE CLUBS DID YOU BELONG? Tunison, University Debating teams 1922-23

31. HAVE YOU STUDIED IN ANY OTHER COUNTRY? _____ (Country)

(ABROAD)

✓ 32. COLLEGE OR UNIVERSITY ATTENDED Cornell University LOCATION Ithaca, New York, U.S.A.
(City) (Country)

✓ DATES ATTENDED 1931 1932 DEGREES RECEIVED M.S.
(From) (To)

✓ 33. SCHOLARSHIPS OR OTHER HONORS On the university scholarship for the year of study.

34. EXTRA-CURRICULAR ACTIVITIES PARTICIPATED IN _____

35. WHAT ARE YOUR HOBBIES? Walking; sight seeing; gardening.

36. WHERE WERE YOU AND WHAT DID YOU DO DURING THE WAR? I was in Chengtu with the school for 8 1/2 years. Under the pressure of war for increased agricultural production, the college work ^{was} greatly expanded and made a great contribution to the country. Under its supervision there 4 counties for agricultural extension. It conducted several short term training courses for extension workers in cooperation with government organizations.

37. PLEASE TELL BRIEFLY ABOUT ANY UNUSUAL EXPERIENCES YOU HAVE HAD. FOR EXAMPLE, WERE YOU INTERNED, CAPTURED, BOMBED, ETC?

Right after the surrender of the Japanese I went to England at the invitation of the British Council for 4 month visit. Then from there I went to Denmark, Holland, Belgium, France, Canada and U.S.A with the Rockefeller Foundation Travel grant. Altogether I spent a little over a year abroad. I must confess I have learned a great deal from this trip. I am going to put some of the observations abroad into practice in the college on a small scale for instruction and demonstration.

INFORMATION BLANK

FOR

CHINA CHRISTIAN COLLEGES' FACULTY MEMBERS

Among the main contributions the Christian Colleges are making to China is their faculty members. For it is you teachers who are training China's future leaders.

One of the most effective and graphic stories we in America, who are trying to get financial support for your college, have to tell is the story of our teachers, and the contribution they are making in their chosen field of endeavor. You, as one of these faculty members, are part of that story.

Publicity about the Christian Colleges' teaching and administrative staffs can do much to inspire confidence in these institutions by making it known that trusted and competent persons are responsible for their policies. But to tell this story we need much detailed information about you and our other teachers. We should like to know in some detail about the books you have written, the research projects you have undertaken, your experiences during the war, etc.

This kind of information we do not have in our files. So we are asking you to fill out this information blank and return it to us as promptly as possible.

Please mail to: PUBLICITY DEPARTMENT
ASSOCIATED BOARDS FOR CHRISTIAN COLLEGES IN CHINA
150 FIFTH AVENUE
NEW YORK 11, N. Y.
U. S. A.

0802

DATE Oct. 1st. 1947

1. NAME Chang Yü-tien 張玉田
(In English) (In Chinese)

2. ADDRESS North Ying-Yung-Yin 57. Nanking
(Street & Number) (City) (Province)

3. PERMANENT HOME ADDRESS NO

4. NAME AND ADDRESS OF NEAREST RELATIVE IN U.S. NO.

5. NAME OF UNIVERSITY University of Nanking

COLLEGE of Science DEPARTMENT of Chemical Engineering

6. PRESENT RANK Associate Prof. & Department Head DATE JOINED FACULTY Sept. 1937
(Title, i.e. Prof., Ass't Prof., etc.)

7. AT WHAT OTHER UNIVERSITY HAVE YOU TAUGHT? (1). The Central Technical School and the
Hs-Nan Technical School; Textile Chem. Dept. DATES 1926 and 1942

8. LIST GOVERNMENT OR BUSINESS POSITIONS HELD (WITH DATES)

(1) Dept. Head of Chem. Lab. of the Nanking Municipal Sanitary Affairs. (1925)

(2). Technician in Chem. Lab. of the Kiang-Shu Provincial Hospital

9. ANY OTHER SPECIAL ASSIGNMENTS Research work about Detection of Opium Addicts.

10. LIST BOOKS YOU HAVE WRITTEN (1). Textile Printing (2). Fuels (3). Manual of
Technical Analysis.

11. DESCRIBE ANY SPECIAL RESEARCH YOU HAVE DONE (1). Detection of Morphin in Urine
(2). Systematic studies about Gull-nuts products.

12. DESCRIBE THE WORK YOU ARE NOW DOING. LIST THE COURSES YOU TEACH AND ANY SPECIAL PROJECTS
YOU ARE ENGAGED IN Present Work: (1). Teaching (2). Dept. Affairs.

List of Courses: (1) Industrial Chemistry (2). Technical Analysis

(3). Fuel and Water (4). Synthetic Dyestuffs. (5). Direct Thesis.

13. OF WHAT CLUBS OR SOCIETIES ARE YOU A MEMBER? 1. China Chemistry Society
(2). China Science Society



14. ARE YOU A CHRISTIAN? Yes WHAT DENOMINATION?

15. DATE OF BIRTH April 6 1909 PLACE OF BIRTH Tai-cheo Kiang-Su
(Month) (Day) (Year) (City) (Province)

16. MARRIED? Yes 17. WIFE'S MAIDEN NAME K.Y. Cheng 18. BIRTH 1913
(Date) (Place)

19. WIFE'S PERMANENT HOME ADDRESS 20. COLLEGE AND DEGREES High School

21. NUMBER OF CHILDREN 5 NAMES Hsi-Hsueh Shuh-Hsueh Hwa-Hsueh Yang-Hsueh Hsue-Hsueh

22. WHAT WAS FATHER'S OCCUPATION? He was a Faithful judge in Government for 40 years.

23. DID EITHER PARENT ATTEND A CHRISTIAN COLLEGE? NO.

24. WHICH COLLEGE?

EDUCATIONAL BACKGROUND

(IN CHINA)

25. MIDDLE SCHOOL ATTENDED St. Paul's High School LOCATION An-king An-Whei
(City) (Province)

26. COLLEGE ATTENDED University of Nanking DATES 1927 1933
(From) (To)

27. DEGREE RECEIVED B. S. MAJOR SUBJECT IN COLLEGE Industrial Chemistry

28. SCHOLARSHIPS OR OTHER HONORS RECEIVED NO

29. WHAT ATHLETIC TEAMS WERE YOU A MEMBER OF? NO.

30. TO WHAT DRAMATIC, DEBATING, MUSIC OR LANGUAGE CLUBS DID YOU BELONG?

(1). Chinese Music Club (2). Industrial Chemistry Club

31. HAVE YOU STUDIED IN ANY OTHER COUNTRY? NO.
(Country)

(ABROAD)

32. COLLEGE OR UNIVERSITY ATTENDED NO. LOCATION
(City) (Country)

DATES ATTENDED DEGREES RECEIVED
(From) (To)

33. SCHOLARSHIPS OR OTHER HONORS

34. EXTRA-CURRICULAR ACTIVITIES PARTICIPATED IN

0803

35. WHAT ARE YOUR HOBBIES? I have been invited to a Technical College to make
some special lectures about Textile Chem. during my winter vacation & continued
for 13 years.
36. WHERE WERE YOU AND WHAT DID YOU DO DURING THE WAR? In the University

37. PLEASE TELL BRIEFLY ABOUT ANY UNUSUAL EXPERIENCES YOU HAVE HAD. FOR EXAMPLE, WERE YOU INTERNED, CAPTURED, BOMBED, ETC?

Within the past 10 years, the University continues her Educational
work. For 3 years we have been ~~been~~ bombed by Japanese bombers,
day and night in Chen-Tu.

Just before we were returned to Nanking after the victory
came, my home was unfortunately fired

INFORMATION BLANK
FOR
CHINA CHRISTIAN COLLEGES' FACULTY MEMBERS

Among the main contributions the Christian Colleges are making to China is their faculty members. For it is you teachers who are training China's future leaders.

One of the most effective and graphic stories we in America, who are trying to get financial support for your college, have to tell is the story of our teachers, and the contribution they are making in their chosen field of endeavor. You, as one of these faculty members, are part of that story.

Publicity about the Christian Colleges' teaching and administrative staffs can do much to inspire confidence in these institutions by making it known that trusted and competent persons are responsible for their policies. But to tell this story we need much detailed information about you and our other teachers. We should like to know in some detail about the books you have written, the research projects you have undertaken, your experiences during the war, etc.

This kind of information we do not have in our files. So we are asking you to fill out this information blank and return it to us as promptly as possible.

Please mail to: PUBLICITY DEPARTMENT
ASSOCIATED BOARDS FOR CHRISTIAN COLLEGES IN CHINA
150 FIFTH AVENUE
NEW YORK 11, N. Y.
U. S. A.

0805

DATE Sept. 25, 1947

1. NAME Chang, Yuen Wei 章元偉
(In English) (In Chinese)

2. ADDRESS Shui Kow, Lai an Anwei
(Street & Number) (City) (Province)

3. PERMANENT HOME ADDRESS 1 An Tsiang Chung Hsien,
Nanking, China

4. NAME AND ADDRESS OF NEAREST RELATIVE IN U.S.

5. NAME OF UNIVERSITY University of Nanking

COLLEGE Agriculture & Forestry DEPARTMENT Agricultural Education

6. PRESENT RANK Prof. DATE JOINED FACULTY July 1, 1924.
(Title, i.e. Prof., Ass't Prof., etc.)

7. AT WHAT OTHER UNIVERSITY HAVE YOU TAUGHT? Rural Institute, National

Council for Rural Reconstruction DATES Jan. 1937 — June 30, 1941
(Representing the College of Agr. & For. of U.N. to participate in it)

8. LIST GOVERNMENT OR BUSINESS POSITIONS HELD (WITH DATES) Jan. 1941 — Sep. 1944

In charge of Agricultural Extension Loans and
Rural Industrial Loans in the Farmers' Bank of China.

9. ANY OTHER SPECIAL ASSIGNMENTS Head of Agr. Station & Principle of Agr.
Ext. School while participating in the Council

10. LIST BOOKS YOU HAVE WRITTEN Work

1. The Organization and Training of Rural Youth.
2. Agricultural work in Rural Reconstruction
3. Bee keeping.

11. DESCRIBE ANY SPECIAL RESEARCH YOU HAVE DONE 1. 'Hsien' (County) Unit
Agricultural Extension system. 2. Organization and Training
of Farmers especially the Rural Youth.

12. DESCRIBE THE WORK YOU ARE NOW DOING. LIST THE COURSES YOU TEACH AND ANY SPECIAL PROJECTS
YOU ARE ENGAGED IN

A. Positions. 1. Prof. & Head, Department of Agr. Education
2. Chairman of the Agr. Extension Committee and head
of the Agr. Extension Dept. of the College of Agr. & For. U.N.
3. Superintendent of the Rural Leaders Training School, U.N.

B. Courses. 1. Agr. Education 2. Agr. Extension, 3. Rural Youth Training
4. Bee keeping

C. Projects. 1. System in Farmers' Education 2. Teaching materials &
methods for Farmers and rural youth.

13. OF WHAT CLUBS OR SOCIETIES ARE YOU A MEMBER?

1. The Agricultural Association of China
2. The Agricultural Extension Association of China
3. The "Education" " "



14. ARE YOU A CHRISTIAN? Yes WHAT DENOMINATION? Church of Christ

15. DATE OF BIRTH March 25, 1900 PLACE OF BIRTH Lai an Anwei
(Month) (Day) (Year) (City) (Province)

16. MARRIED? Yes 17. WIFE'S MAIDEN NAME Chun, Hwang 18. BIRTH Chuchow Anwei
(Date) (Place)

19. WIFE'S PERMANENT HOME ADDRESS Chuchow, Anwei 20. COLLEGE AND DEGREES 2 yrs of College
under Dr. E. D. Osgood 12 missions sent here
by the Church of Christ to Chuchow, China at the
End of 19th century.

21. NUMBER OF CHILDREN 5 NAMES Shun Lien Yung Chu, Tso Hse, Tso Sung
+ Wen Hsueh

22. WHAT WAS FATHER'S OCCUPATION? Manager of Farms.

23. DID EITHER PARENT ATTEND A CHRISTIAN COLLEGE? my father learned English

24. WHICH COLLEGE? by the Church of Christ to Chuchow, China at the
End of 19th century.

EDUCATIONAL BACKGROUND

(IN CHINA)

25. MIDDLE SCHOOL ATTENDED U.N. Middle School LOCATION Nanking China
(City) (Province)

26. COLLEGE ATTENDED College of Agr. & For. DATES 1920 June 1924
(From) (To)

27. DEGREE RECEIVED B. S. MAJOR SUBJECT IN COLLEGE General Agr. & Agr. Educ.

28. SCHOLARSHIPS OR OTHER HONORS RECEIVED 1. Holding scholarship of
Anwei Province 2. Doing summer work in cotton
improvement. 3. Did part time teaching in the Rural Leaders
Training School while in College. 4. Member of P.T.P. Society

29. WHAT ATHLETIC TEAMS WERE YOU A MEMBER OF? I am interested in
games for rural district & I was a teacher in Rural

30. WHAT DRAMATIC, DEBATING, MUSIC OR LANGUAGE CLUBS DID YOU BELONG TO? Recreation in
the P. L. T. S. U.N.

31. HAVE YOU STUDIED IN ANY OTHER COUNTRY? U. S. A.
(Country)

(ABROAD)

32. COLLEGE OR UNIVERSITY ATTENDED Minneapolis LOCATION St. Paul, U. S. A.
(City) (Country)

DATES ATTENDED July — Dec. 1926 DEGREES RECEIVED M. S.
(From) (To)

33. SCHOLARSHIPS OR OTHER HONORS

34. EXTRA-CURRICULAR ACTIVITIES PARTICIPATED IN Talks and lectures
given in various places in U. S. A. on
Chinese conditions and problems.

35. WHAT ARE YOUR HOBBIES? I spend my leisure time in keeping bees and in garden work.
36. WHERE WERE YOU AND WHAT DID YOU DO DURING THE WAR? Before the outbreak of the war I was at Fairview, Shanghai, representing the Union to participate in the North China Council for Rural Reconstruction. On account of the war we evacuated to west China. The Rural Reconstruction work continued for several years in the war-time and I was called to help the government in farmers training and promotion of agr. production in Kweichow & Szechwan provinces.
37. PLEASE TELL BRIEFLY ABOUT ANY UNUSUAL EXPERIENCES YOU HAVE HAD. FOR EXAMPLE, WERE YOU INTERNED, CAPTURED, BOMBED, ETC?

In the war-time because I was called to help the government in agricultural extension and farmers' organization & training, I travelled extensively in the south western China. I met Japanese bomber planes many times and the bombs were fallen in just short distances to the places where I hid.

On account of Japanese occupation all my personal property ~~was~~ were lost. I used to have a large collection of books, but there is not a single copy left after the war. My personal residence ^{in Hankow} was half burnt at the outbreak of the war. All the material were lost. I also owned an apiary and a farm at Chuchow. All the bees and equipment were completely destroyed by the Japanese soldiers. Thus the war has completely wiped out my personal properties.

INFORMATION BLANK
FOR
CHINA CHRISTIAN COLLEGES' FACULTY MEMBERS

Among the main contributions the Christian Colleges are making to China is their faculty members. For it is you teachers who are training China's future leaders.

One of the most effective and graphic stories we in America, who are trying to get financial support for your college, have to tell is the story of our teachers, and the contribution they are making in their chosen field of endeavor. You, as one of these faculty members, are part of that story.

Publicity about the Christian Colleges' teaching and administrative staffs can do much to inspire confidence in these institutions by making it known that trusted and competent persons are responsible for their policies. But to tell this story we need much detailed information about you and our other teachers. We should like to know in some detail about the books you have written, the research projects you have undertaken, your experiences during the war, etc.

This kind of information we do not have in our files. So we are asking you to fill out this information blank and return it to us as promptly as possible.

Please mail to: PUBLICITY DEPARTMENT
ASSOCIATED BOARDS FOR CHRISTIAN COLLEGES IN CHINA
150 FIFTH AVENUE
NEW YORK 11, N. Y.
U. S. A.

DATE Nov. 5, 1947

1. NAME Cheu Chi 陳 驥
(In English) (In Chinese)

2. ADDRESS No. 57 Yin yang yin, Nanking
(Street & Number) (City) (Province)

3. PERMANENT HOME ADDRESS Pat's sum, Zakow, Hangchow

4. NAME AND ADDRESS OF NEAREST RELATIVE IN U.S. _____

5. NAME OF UNIVERSITY University of Nanking

COLLEGE Agriculture & Forestry DEPARTMENT Agronomy

6. PRESENT RANK Prof. DATE JOINED FACULTY July, 1928
(Title, e.g. Prof., Ass't Prof., etc.)

7. AT WHAT OTHER UNIVERSITY HAVE YOU TAUGHT? National North-western Agricultural College, Wukung, Shensi, China DATES 1942-1944

8. LIST GOVERNMENT OR BUSINESS POSITIONS HELD (WITH DATES) The Manager of the R.L.T.S. Farm 1933-1936
Acting head of the Rural Leaders' Training School 1936-1937

Head of the Rural Leaders' Training School 1939-1941, 1945-1946

9. ANY OTHER SPECIAL ASSIGNMENTS Teaching in the R.L.T.S. concurrently.
(in Chinese)

10. LIST BOOKS YOU HAVE WRITTEN "Rice" an extension pamphlet, published by the central Agricultural Extension Committee.

11. DESCRIBE ANY SPECIAL RESEARCH YOU HAVE DONE Wheat improvement work.

12. DESCRIBE THE WORK YOU ARE NOW DOING. LIST THE COURSES YOU TEACH AND ANY SPECIAL PROJECTS YOU ARE ENGAGED IN

Courses taught: Principle of Agronomy; Farm crops; Grain grading; Advanced agronomy (special problems in the production of farm crops).
Project engaged: Wheat improvement; Study of the yield attributes of wheat; Study of the response of wheat varieties to the environment; Introduction of foreign forage crops.
13. OF WHAT CLUBS OR SOCIETIES ARE YOU A MEMBER?
member of synopsis club in China.
member of Gamma Sigma Delta in U.S.A.



14. ARE YOU A CHRISTIAN? yes No WHAT DENOMINATION? _____

15. DATE OF BIRTH 5th month 21 1898 PLACE OF BIRTH Hangchow, Chekiang
(Month) (Day) (Year) (City) (Province)

16. MARRIED? yes 17. WIFE'S MAIDEN NAME Su-cheng 18. BIRTH 9th of 9th month, 1911, Hsueh-yu, Chekiang
(Date) (Place)

19. WIFE'S PERMANENT HOME ADDRESS Hsueh-yu Hsien 20. COLLEGE AND DEGREES no

21. NUMBER OF CHILDREN four NAMES Yin-yuan, Wen-chu, Wen-tin, Wen-yu

22. WHAT WAS FATHER'S OCCUPATION? merchant

23. DID EITHER PARENT ATTEND A CHRISTIAN COLLEGE? no college at that time

24. WHICH COLLEGE? _____

EDUCATIONAL BACKGROUND

(IN CHINA)

25. MIDDLE SCHOOL ATTENDED middle school of U.N. LOCATION Nanking, Chekiang
(City) (Province)

26. COLLEGE ATTENDED University of Nanking DATES 1921 1928 with 2 interruptions
(From) (To)

27. DEGREE RECEIVED B.S. MAJOR SUBJECT IN COLLEGE Farm crops

28. SCHOLARSHIPS OR OTHER HONORS RECEIVED number of Phi Tau Phi

29. WHAT ATHLETIC TEAMS WERE YOU A MEMBER OF? no

30. TO WHAT DRAMATIC, DEBATING, MUSIC OR LANGUAGE CLUBS DID YOU BELONG? _____

31. HAVE YOU STUDIED IN ANY OTHER COUNTRY? U. S. A.
(Country)

(ABROAD)

32. COLLEGE OR UNIVERSITY ATTENDED Kansas Stat College of agriculture and applied science LOCATION Manhattan Kansas, U.S.A.
(City) (Country)

DATES ATTENDED 1937 1938 DEGREES RECEIVED M.S.
(From) (To)

33. SCHOLARSHIPS OR OTHER HONORS Elected as the member of Gamma Sigma Delta.

34. EXTRA-CURRICULAR ACTIVITIES PARTICIPATED IN no.

35. WHAT ARE YOUR HOBBIES? Gardening.

36. WHERE WERE YOU AND WHAT DID YOU DO DURING THE WAR? Teaching in the university
of Nanking from 1938-1941, and teaching in North-western agricultural
College 1942-1944, and teaching in the University of Nanking
1945 to present.

37. PLEASE TELL BRIEFLY ABOUT ANY UNUSUAL EXPERIENCES YOU HAVE HAD. FOR EXAMPLE, WERE YOU
INTERNED, CAPTURED, BOMBED, ETC?

INFORMATION BLANK

FOR

CHINA CHRISTIAN COLLEGES' FACULTY MEMBERS

Among the main contributions the Christian Colleges are making to China is their faculty members. For it is you teachers who are training China's future leaders.

One of the most effective and graphic stories we in America, who are trying to get financial support for your college, have to tell is the story of our teachers, and the contribution they are making in their chosen field of endeavor. You, as one of these faculty members, are part of that story.

Publicity about the Christian Colleges' teaching and administrative staffs can do much to inspire confidence in these institutions by making it known that trusted and competent persons are responsible for their policies. But to tell this story we need much detailed information about you and our other teachers. We should like to know in some detail about the books you have written, the research projects you have undertaken, your experiences during the war, etc.

This kind of information we do not have in our files. So we are asking you to fill out this information blank and return it to us as promptly as possible.

Please mail to: PUBLICITY DEPARTMENT
ASSOCIATED BOARDS FOR CHRISTIAN COLLEGES IN CHINA
150 FIFTH AVENUE
NEW YORK 11, N. Y.
U. S. A.

0811

DATE October 25, 1947

1. NAME May C.C. Chen 陳竹君
(In English) (In Chinese)

2. ADDRESS 68 Ma Tsa Lu Nanking Kiangsu
(Street & Number) (City) (Province)

3. PERMANENT HOME ADDRESS 68 Ma Tsa Lu, Nanking, China

4. NAME AND ADDRESS OF NEAREST RELATIVE IN U.S. _____

5. NAME OF UNIVERSITY The University of Nanking
COLLEGE arts DEPARTMENT English

6. PRESENT RANK Professor DATE JOINED FACULTY September, 1938
(Title, i.e. Prof., Ass't Prof., etc.)

7. AT WHAT OTHER UNIVERSITY HAVE YOU TAUGHT? Peking Normal College
Nankai University DATES 1923-1925

8. LIST GOVERNMENT OR BUSINESS POSITIONS HELD (WITH DATES) _____

9. ANY OTHER SPECIAL ASSIGNMENTS _____

10. LIST BOOKS YOU HAVE WRITTEN: The Essentials of English Grammar for Chinese student
2. Religious Education for Chinese Children 3. A Junior Church in China 4. Christian Women
Wrote in wartime

11. DESCRIBE ANY SPECIAL RESEARCH YOU HAVE DONE Sunday School materials for school
children and street children.

12. DESCRIBE THE WORK YOU ARE NOW DOING. LIST THE COURSES YOU TEACH AND ANY SPECIAL PROJECTS YOU ARE ENGAGED IN

Teaching: Freshmen English - reading and grammar
Directed writing - composition

Special Project: Subfreshmen English - reading and grammar materials
for Chinese students

Subfreshmen English vocabulary for Chinese student

13. OF WHAT CLUBS OR SOCIETIES ARE YOU A MEMBER? International Women's Club
The Chinese University Women's Association The University Faculty Club
The N.C.C.R.E. Fellowship



14. ARE YOU A CHRISTIAN? Yes WHAT DENOMINATION? Presbyterian Church of Christ in China
15. DATE OF BIRTH December 1 1903 PLACE OF BIRTH Nanking Kiangsu
(Month) (Day) (Year) (City) (Province)

16. MARRIED? No 17. WIFE'S MAIDEN NAME _____ 18. BIRTH _____
(Date) (Place)

19. WIFE'S PERMANENT HOME ADDRESS _____ 20. COLLEGE AND DEGREES _____

21. NUMBER OF CHILDREN _____ NAMES _____

22. WHAT WAS FATHER'S OCCUPATION? architect and constructor

23. DID EITHER PARENT ATTEND A CHRISTIAN COLLEGE? No

24. WHICH COLLEGE? _____

EDUCATIONAL BACKGROUND

(IN CHINA)

25. MIDDLE SCHOOL ATTENDED Ming Deh and Christian LOCATION Nanking Kiangsu
(City) (Province)

26. COLLEGE ATTENDED Yenching College DATES 1919 1923
(From) (To)

27. DEGREE RECEIVED B.A. MAJOR SUBJECT IN COLLEGE English - minor music

28. SCHOLARSHIPS OR OTHER HONORS RECEIVED _____

29. WHAT ATHLETIC TEAMS WERE YOU A MEMBER OF? Football

30. TO WHAT DRAMATIC, DEBATING, MUSIC OR LANGUAGE CLUBS DID YOU BELONG? _____

Music Club Literary Club Debating

31. HAVE YOU STUDIED IN ANY OTHER COUNTRY? America
(Country)

(ABROAD)

32. COLLEGE OR UNIVERSITY ATTENDED Oberlin College LOCATION Oberlin America
(City) (Country)

DATES ATTENDED 1930 1932 DEGREES RECEIVED M.A.
(From) (To)

33. SCHOLARSHIPS OR OTHER HONORS Tuition Scholarship

34. EXTRA-CURRICULAR ACTIVITIES PARTICIPATED IN Literary Society Arts Club
Reading Club Sunday School

35. WHAT ARE YOUR HOBBIES? Gardening, Organ playing, collecting stories, jokes
Collecting stamps

36. WHERE WERE YOU AND WHAT DID YOU DO DURING THE WAR? In 1937 I was in Nanking serving
as the director of Church Women War-time Relief Work for refugees and wounded soldiers.
In 1938-1946 I was in Chengtu, besides my teaching, I was the head of a War-
time Middle School for the University Faculty's Children from the occupied areas
and the acting dean of Women in the University. I served as a member of
the National Y.W.C.A. War-time Executive Committee, acting Chairman of War-time E.C. of
Quing College and of various other committees for war-time work.

37. PLEASE TELL BRIEFLY ABOUT ANY UNUSUAL EXPERIENCES YOU HAVE HAD. FOR EXAMPLE, WERE YOU
INTERRED, CAPTURED, BURNED, ETC? One early June morning in 1938, we had a
terrible bombing experience in Chengtu. At supper all of a sudden we heard
a thundering explosion; immediately the sky turned almost black and
the air stifling. Before we could utter a word, parts of our shing hick
house, two stories high, collapsed and we were dropped flat on the
ground from the first floor. As we were thus taken completely unaware,
lying there stunned I then prayed pleadingly for an explanation of
all the chaos. With my head as heavy as millstones, I supported it
with both of my hands. When I found my white garment was dyed most
part deep red and my hands were smudged all over with hot blood,
I began to realize the situation and yelled at the top of my voice
names of our whole family, twelve of them in that house, to ascertain
their safety and their very existence. When they all responded at
different intervals, I felt completely and perfectly satisfied and murmured
thanks to the Unseen Hand. With that help and care, we walked
out from the ruins, but the next day all our friends marvelled
at our miraculous escape, as they could hardly trace any possible
path whereby we could get ourselves out from such dangerously
damaged house, yet we came out without any fear and hindrance
as fresh and easily as Daniel's three friends came out from the great
fire. This bombing experience has greatly strengthened our faith and enriched
our spiritual lives.

INFORMATION BLANK

FOR

CHINA CHRISTIAN COLLEGES' FACULTY MEMBERS

Among the main contributions the Christian Colleges are making to China is their faculty members. For it is you teachers who are training China's future leaders.

One of the most effective and graphic stories we in America, who are trying to get financial support for your college, have to tell is the story of our teachers, and the contribution they are making in their chosen field of endeavor. You, as one of these faculty members, are part of that story.

Publicity about the Christian Colleges' teaching and administrative staffs can do much to inspire confidence in these institutions by making it known that trusted and competent persons are responsible for their policies. But to tell this story we need much detailed information about you and our other teachers. We should like to know in some detail about the books you have written, the research projects you have undertaken, your experiences during the war, etc.

This kind of information we do not have in our files. So we are asking you to fill out this information blank and return it to us as promptly as possible.

Please mail to: PUBLICITY DEPARTMENT
ASSOCIATED BOARDS FOR CHRISTIAN COLLEGES IN CHINA
150 FIFTH AVENUE
NEW YORK 11, N. Y.
U. S. A.

08 14

DATE Sept. 26, 1947

1. NAME Chen Kung-loh 陳恭祿
(In English) (In Chinese)

2. ADDRESS 80 Pao-Tai street, Nanking
(Street & Number) (City) (Province)

3. PERMANENT HOME ADDRESS _____

4. NAME AND ADDRESS OF NEAREST RELATIVE IN U.S. _____

5. NAME OF UNIVERSITY Nanking

COLLEGE arts DEPARTMENT History

6. PRESENT RANK Professor DATE JOINED FACULTY 1928-33; 1936-42
(Title, i.e. Prof., Ass't Prof., etc.) 1943

7. AT WHAT OTHER UNIVERSITY HAVE YOU TAUGHT? National Wuhan University
National North west university DATES 1933-1936; 1942-3

8. LIST GOVERNMENT OR BUSINESS POSITIONS HELD (WITH DATES) _____

9. ANY OTHER SPECIAL ASSIGNMENTS _____

10. LIST BOOKS YOU HAVE WRITTEN History of Japan, Chinese Modern History
China last hundred years, History of China, vol I,
General History of China vol. I, History of China vol II (in publishing)

11. DESCRIBE ANY SPECIAL RESEARCH YOU HAVE DONE Research on the subject, - the
relations of Chin Shi Huang Ti and the subject of the Confucian
school.

12. DESCRIBE THE WORK YOU ARE NOW DOING. LIST THE COURSES YOU TEACH AND ANY SPECIAL PROJECTS
YOU ARE ENGAGED IN Full time in teaching. General History of
China, History of Chin and Han; Modern History of
China. In leisure time, I plan to write a General
history of China for college students. The half of
the work has been done.

13. OF WHAT CLUBS OR SOCIETIES ARE YOU A MEMBER? _____



14. ARE YOU A CHRISTIAN? _____ WHAT DENOMINATION? _____

15. DATE OF BIRTH Aug. 3 1900 PLACE OF BIRTH Chinkiang, Kiangsu
(Month) (Day) (Year) (City) (Province)

16. MARRIED? Yes 17. WIFE'S MAIDEN NAME Yao Shu-lo 18. BIRTH 1901 Chinkiang
(Date) (Place)

19. WIFE'S PERMANENT HOME ADDRESS _____ 20. COLLEGE AND DEGREES _____

21. NUMBER OF CHILDREN 2 NAMES Chen Liang Tung, Chen Liang mae

22. WHAT WAS FATHER'S OCCUPATION? business

23. DID EITHER PARENT ATTEND A CHRISTIAN COLLEGE? _____

24. WHICH COLLEGE? _____

EDUCATIONAL BACKGROUND

(IN CHINA)

25. MIDDLE SCHOOL ATTENDED Yangchow middle school LOCATION Yangchow, Kiangsu
(City) (Province)

26. COLLEGE ATTENDED University of Nanking DATES 1921 - 1926
(From) (To)

27. DEGREE RECEIVED B.A. MAJOR SUBJECT IN COLLEGE History

28. SCHOLARSHIPS OR OTHER HONORS RECEIVED _____

29. WHAT ATHLETIC TEAMS WERE YOU A MEMBER OF? _____

30. TO WHAT DRAMATIC, DEBATING, MUSIC OR LANGUAGE CLUBS DID YOU BELONG? _____

31. HAVE YOU STUDIED IN ANY OTHER COUNTRY? _____ (Country)

(ABROAD)

32. COLLEGE OR UNIVERSITY ATTENDED _____ LOCATION _____
(City) (Country)

DATES ATTENDED _____ DEGREES RECEIVED _____
(From) (To)

33. SCHOLARSHIPS OR OTHER HONORS _____

34. EXTRA-CURRICULAR ACTIVITIES PARTICIPATED IN _____

35. WHAT ARE YOUR HOBBIES? Chinese arts

36. WHERE WERE YOU AND WHAT DID YOU DO DURING THE WAR? Most time I was
in Chen-Tu and taught students in the university.

37. PLEASE TELL BRIEFLY ABOUT ANY UNUSUAL EXPERIENCES YOU HAVE HAD. FOR EXAMPLE, WERE YOU
INTERNEED, CAPTURED, BOMBED, ETC?

When I took journey through Canton, the
train was bombed, and hundred people hurt.

INFORMATION BLANK

FOR

CHINA CHRISTIAN COLLEGES' FACULTY MEMBERS

Among the main contributions the Christian Colleges are making to China is their faculty members. For it is you teachers who are training China's future leaders.

One of the most effective and graphic stories we in America, who are trying to get financial support for your college, have to tell is the story of our teachers, and the contribution they are making in their chosen field of endeavor. You, as one of these faculty members, are part of that story.

Publicity about the Christian Colleges' teaching and administrative staffs can do much to inspire confidence in these institutions by making it known that trusted and competent persons are responsible for their policies. But to tell this story we need much detailed information about you and our other teachers. We should like to know in some detail about the books you have written, the research projects you have undertaken, your experiences during the war, etc.

This kind of information we do not have in our files. So we are asking you to fill out this information blank and return it to us as promptly as possible.

Please mail to: PUBLICITY DEPARTMENT
ASSOCIATED BOARDS FOR CHRISTIAN COLLEGES IN CHINA
150 FIFTH AVENUE
NEW YORK 11, N. Y.
U. S. A.

0817

DATE Sep. 23 1947

1. NAME Shu-fu Chen 程 聚福
(In English) (In Chinese)

2. ADDRESS No. 57 Yin-yong yin, Nanking
(Street & Number) (City) (Province)

3. PERMANENT HOME ADDRESS Northern Shui-Chuan Tai, Sin-Cheng Hsien, Honan

4. NAME AND ADDRESS OF NEAREST RELATIVE IN U.S. no

5. NAME OF UNIVERSITY University of Nanking

COLLEGE Agriculture DEPARTMENT Rural Leaders' Training School

6. PRESENT RANK Assistant in The Farm DATE JOINED FACULTY 1931, Sep.
(Title, i.e. Prof., Ass't Prof., etc.)

7. AT WHAT OTHER UNIVERSITY HAVE YOU TAUGHT? no

8. LIST GOVERNMENT OR BUSINESS POSITIONS HELD (WITH DATES) no

9. ANY OTHER SPECIAL ASSIGNMENTS no

10. LIST BOOKS YOU HAVE WRITTEN no

11. DESCRIBE ANY SPECIAL RESEARCH YOU HAVE DONE no

12. DESCRIBE THE WORK YOU ARE NOW DOING. LIST THE COURSES YOU TEACH AND ANY SPECIAL PROJECTS YOU ARE ENGAGED IN

Taking charge of the dairy in R.L.T.S. Farm

13. OF WHAT CLUBS OR SOCIETIES ARE YOU A MEMBER? no



14. ARE YOU A CHRISTIAN? yes WHAT DENOMINATION? Baptist

15. DATE OF BIRTH Oct. 20 1904 PLACE OF BIRTH Sin Cheng Honan
(Month) (Day) (Year) (City) (Province)

16. MARRIED? yes 17. WIFE'S MAIDEN NAME Hu 18. BIRTH May 10 1912, Kaifeng, Honan
(Date) (Place)

19. WIFE'S PERMANENT HOME ADDRESS no. 24 Parkgate street, Kaifeng, Honan 20. COLLEGE AND DEGREES no

21. NUMBER OF CHILDREN four NAMES ^① Kwei-in, ^② Tien-en, ^③ Kwei-tseng, ^④ Mong-en

22. WHAT WAS FATHER'S OCCUPATION? farmer

23. DID EITHER PARENT ATTEND A CHRISTIAN COLLEGE? no

24. WHICH COLLEGE? no

EDUCATIONAL BACKGROUND

(IN CHINA)

25. MIDDLE SCHOOL ATTENDED Southern Baptist middle school LOCATION Kaifeng, Honan
(City) (Province)

26. COLLEGE ATTENDED no DATES no
(From) (To)

27. DEGREE RECEIVED no MAJOR SUBJECT IN COLLEGE no

28. SCHOLARSHIPS OR OTHER HONORS RECEIVED no

29. WHAT ATHLETIC TEAMS WERE YOU A MEMBER OF? no

30. TO WHAT DRAMATIC, DEBATING, MUSIC OR LANGUAGE CLUBS DID YOU BELONG? no

31. HAVE YOU STUDIED IN ANY OTHER COUNTRY? no
(Country)

(ABROAD)

32. COLLEGE OR UNIVERSITY ATTENDED no LOCATION no
(City) (Country)

DATES ATTENDED no DEGREES RECEIVED no
(From) (To)

33. SCHOLARSHIPS OR OTHER HONORS no

34. EXTRA-CURRICULAR ACTIVITIES PARTICIPATED IN no

35. WHAT ARE YOUR HOBBIES? _____

36. WHERE WERE YOU AND WHAT DID YOU DO DURING THE WAR? _____

*Working as a technic assistant in the Coöperative
Agricultural Experiment Station between the Baptist Mission
and University of Nanking 1937-1940, and being a
farmer 1941-1945*

37. PLEASE TELL BRIEFLY ABOUT ANY UNUSUAL EXPERIENCES YOU HAVE HAD. FOR EXAMPLE, WERE YOU
INTERNED, CAPTURED, BOMBED, ETC? _____

INFORMATION BLANK
FOR
CHINA CHRISTIAN COLLEGES ALUMNI

The main contribution of the Christian Colleges is their alumni. And one of the most effective and graphic stories we in America, who are trying to get financial support for your alma mater, have to tell is the story of our alumni and the contribution they are now making in their chosen field of endeavor. You, as one of these alumni, are part of that story.

But to tell this story we need much more detailed information about you and our other graduates than we now have in our files. So we are asking all of you who are now working in China to fill out the enclosed information blank and return it to us as promptly as possible.

Cheeloo University
Fukien Christian University
Ginling College
Hangchow Christian College

Hua Chung University
Hwa Nan College
Lingnan University
University of Nanking
St. John's University

University of Shanghai
Soochow University
West China Union University
Yenching University

Please mail to: PUBLICITY DEPARTMENT
ASSOCIATED BOARDS FOR CHRISTIAN COLLEGES IN CHINA
150 FIFTH AVENUE
NEW YORK 11, N. Y.

0820

DATE June 4, 1947

1. NAME Wen-hsien Chén 陳文僊
(In English) (In Chinese)

2. PERMANENT ADDRESS 福建福州長樂江田泉茂藥店
(Street & Number) (City) (Province)

3. PRESENT OCCUPATION Education

4. NAME OF EMPLOYER President Y. G. Chén

5. BUSINESS ADDRESS Nanking University, Nanking, China

6. SPECIFIC WORK YOU ARE STUDYING OR TRAINING FOR Social Welfare Administration

7. ARE YOU A CHRISTIAN? Yes 8. WHAT DENOMINATION? American Board (Church of Christ in China)

9. DATE OF BIRTH Oct 1906 10. PLACE OF BIRTH Fukien
(Month) (Day) (Year) (City) (Province)

11. MARRIED? no 12. FATHER'S OCCUPATION Chinese Medical Doctor
he is not living.

13. DID EITHER PARENT ATTEND A CHRISTIAN COLLEGE? No 14. WHICH COLLEGE? _____

EDUCATIONAL BACKGROUND

15. MIDDLE SCHOOL ATTENDED Wen-shan Girls School LOCATION Joochow, Fukien
(City) (Province)

16. CHRISTIAN COLLEGE ATTENDED Yenching Univ DATES 1926 - 1930
(From) (To)

17. DEGREE RECEIVED B A MAJOR SUBJECT IN COLLEGE Sociology

18. SCHOLASTIC AND OTHER HONORS RECEIVED Received Scholarships through out college

19. WHAT ATHLETIC TEAMS WERE YOU A MEMBER OF? _____

20. TO WHAT DRAMATIC, DEBATING, MUSIC OR LANGUAGE CLUBS DID YOU BELONG? _____

21. HAVE YOU ATTENDED COLLEGE IN ANY OTHER COUNTRY? (not U.S.) No
(Country)

22. HAVE YOU ATTENDED COLLEGE IN THE U.S.? Yes

23. COLLEGE OR UNIVERSITY ATTENDED Oberlin College LOCATION Oberlin, Ohio M.A. 1937
Chicago University (City) (State)
DATES ATTENDED _____
(From) (To) DEGREES RECEIVED Ph.D. 1940

24. SCHOLARSHIPS OR OTHER HONORS Received Scholarship in both Oberlin & Chicago

25. EXTRA-CURRICULAR ACTIVITIES Christian Fellowship
Student work.

Attach
Photograph
Here

WORK EXPERIENCE

26. WHAT DO YOU CONSIDER THE MOST IMPORTANT WORK YOU HAVE DONE SINCE LEAVING COLLEGE? _____

Set up First Professional training curriculum for Social work in
China & the Program is as registered with the Ministry
of Education

27. WHAT TYPE OF WORK WAS IT? Education

28. GIVE NAME OF FIRM _____ DATES _____
(From) (To)

ADDRESS OF FIRM _____

29. HOW WOULD YOU CLASSIFY YOURSELF - BANKER, EDUCATOR, LAWYER, BUSINESS MAN, ETC.? _____

educator

30. WHAT ARE YOUR HOBBIES? collecting small play articles

31. WHERE WERE YOU AND WHAT DID YOU DO DURING THE WAR? _____

Teaching in refugee University (Univ. of Nanking)
in interior China (Chongtze Sze.)

0821

32. PLEASE TELL BRIEFLY ABOUT ANY UNUSUAL EXPERIENCES YOU HAVE HAD - FOR EXAMPLE: WERE YOU INTERNED, CAPTURED, BOMBED, ETC? THESE EXPERIENCES NEED NOT BE LIMITED TO MILITARY ACTIVITIES.

0822

INFORMATION BLANK

FOR

CHINA CHRISTIAN COLLEGES' FACULTY MEMBERS

Among the main contributions the Christian Colleges are making to China is their faculty members. For it is you teachers who are training China's future leaders.

One of the most effective and graphic stories we in America, who are trying to get financial support for your college, have to tell is the story of our teachers, and the contribution they are making in their chosen field of endeavor. You, as one of these faculty members, are part of that story.

Publicity about the Christian Colleges' teaching and administrative staffs can do much to inspire confidence in these institutions by making it known that trusted and competent persons are responsible for their policies. But to tell this story we need much detailed information about you and our other teachers. We should like to know in some detail about the books you have written, the research projects you have undertaken, your experiences during the war, etc.

This kind of information we do not have in our files. So we are asking you to fill out this information blank and return it to us as promptly as possible.

Please mail to: PUBLICITY DEPARTMENT
ASSOCIATED BOARDS FOR CHRISTIAN COLLEGES IN CHINA
150 FIFTH AVENUE
NEW YORK 11, N. Y.
U. S. A.

0823

DATE Sept. 23, 1947

1. NAME Yue Guan Chen 陳祐光
(In English) (In Chinese)

2. ADDRESS 5 Ping Tsang Hsiang, Nanking, Kiangsu
(Street & Number) (City) (Province)

3. PERMANENT HOME ADDRESS same

4. NAME AND ADDRESS OF NEAREST RELATIVE IN U.S. —

5. NAME OF UNIVERSITY University of Nanking
COLLEGE Administration DEPARTMENT —

6. PRESENT RANK President DATE JOINED FACULTY 1927
(Title, i.e. Prof., Ass't Prof., etc.)

7. AT WHAT OTHER UNIVERSITY HAVE YOU TAUGHT? National Peking Normal
University - (Administration) DATES 1922-25

8. LIST GOVERNMENT OR BUSINESS POSITIONS HELD (WITH DATES) Assoc. of Tex. specialists
on Natl. Conf. on Examin. & appointments 1934, Member P.P.C. 1938-46
Chm. Nanking P.P.C. 1946-

9. ANY OTHER SPECIAL ASSIGNMENTS —

10. LIST BOOKS YOU HAVE WRITTEN Thesis (Telam) - Translation & Outlets

11. DESCRIBE ANY SPECIAL RESEARCH YOU HAVE DONE "Syntheses of Selenium-Organic
Compounds"

12. DESCRIBE THE WORK YOU ARE NOW DOING. LIST THE COURSES YOU TEACH AND ANY SPECIAL PROJECTS
YOU ARE ENGAGED IN Administrative work

13. OF WHAT CLUBS OR SOCIETIES ARE YOU A MEMBER? Phi Lambda Upsilon - Chem.
Sigma Xi Scientific Honorary

Attach
Photograph
Here

14. ARE YOU A CHRISTIAN? Yes WHAT DENOMINATION? Presbyterian

15. DATE OF BIRTH January 1893 PLACE OF BIRTH Nanking, Kiangsu
(Month) (Day) (Year) (City) (Province)

16. MARRIED? Yes 17. WIFE'S MAIDEN NAME Bella M.B. 18. BIRTH Sept. 24, 1898 Shanghai
(Date) (Place)

19. WIFE'S PERMANENT HOME ADDRESS 152 Eadon St. Shanghai 20. COLLEGE AND DEGREES Certificate Training
Kindergarten Course

21. NUMBER OF CHILDREN 5 NAMES Long Wen, Pei Li, Long-an, Pei Shih, Pei-chih

22. WHAT WAS FATHER'S OCCUPATION? Business

23. DID EITHER PARENT ATTEND A CHRISTIAN COLLEGE? Christian Schools

24. WHICH COLLEGE? —

EDUCATIONAL BACKGROUND

(IN CHINA)

25. MIDDLE SCHOOL ATTENDED Univ. Nanking Midde LOCATION —
(City) (Province)

26. COLLEGE ATTENDED University Nanking DATES 1911 - 1915
(From) (To)

27. DEGREE RECEIVED B.A. MAJOR SUBJECT IN COLLEGE Chem.

28. SCHOLARSHIPS OR OTHER HONORS RECEIVED Honors in Debate

29. WHAT ATHLETIC TEAMS WERE YOU A MEMBER OF? Football

30. TO WHAT DRAMATIC, DEBATING, MUSIC OR LANGUAGE CLUBS DID YOU BELONG? Debating team,
Choir (Univ.),

31. HAVE YOU STUDIED IN ANY OTHER COUNTRY? United States
(Country)

(ABROAD)

32. COLLEGE OR UNIVERSITY ATTENDED Columbia U. Case School Applied Science Cleveland Ohio
LOCATION New York City
(City) (Country)

DATES ATTENDED 1916-1917 DEGREES RECEIVED Ph.D.
(From) (To)

33. SCHOLARSHIPS OR OTHER HONORS Phi Lambda Upsilon, Sigma Xi

34. EXTRA-CURRICULAR ACTIVITIES PARTICIPATED IN Tennis, scholastic organ,

0824

35. WHAT ARE YOUR HOBBIES? Formerly Tennis

36. WHERE WERE YOU AND WHAT DID YOU DO DURING THE WAR? Chongtu, as President of University of Nanking on Campus of West China Union University

37. PLEASE TELL BRIEFLY ABOUT ANY UNUSUAL EXPERIENCES YOU HAVE HAD. FOR EXAMPLE, WERE YOU INTERNED, CAPTURED, BOMBED, ETC?

Bombed once (20 ft.) July 11, 1939 in Chongtu, fortunately only slight injury.

Information for Who's Who In China

* H O T O * Name in Chinese (中文姓): 字:
* 相 * Name in English (英文姓): Yu-quan Chen
* 片 * Birth Place & Date (籍貫及生日): Nanking, February 1893
* * List of official or private posts & positions now held
***** (現任職位): President, University of Nanking
Chairman, Nanking Municipal People's Political Council
List of political, social & other organizations &/or club in which membership now held (現任委員之團體):
Advisory Board, "Chinese Industrial Cooperatives"

In space provided below & overleaf please list in full detail, pertinent facts of life in chronological order such as education; practical experience; government or other official posts or service, or private career, etc., each with date (請詳細將經歷依次列下如畢業學校學位及年日, 曾任職位年日):

Middle school - Univ. of Nanking
College - Univ. of Nanking. Bachelor Arts. 1915
Case School of Applied Science 1916-17
Columbia University U.S.A. 1917-22 P.D.
Dean of Admin., Acting President, Nat'l. Peking Normal Univ. 1923-25
Head, Dept. of Chemistry and Physics, Nat'l. Peking Normal University 1922-25
President University of Nanking 1927-

Author of (著作):

Present Address (通信處):

5 Ping Tsang Hsiang
Nanking

over

President, Chinese Chem. Society 1932-36. (first four yrs. of org.)

Member P.P.C. 1938-46.

Pres. Chinese American Inst. of Cultural Relations
Chengtu 1940-41

V. Chm. Inten. Com. of Chinese Industries.

Member Rotary Club 1933-40

One of ten specialists appointed by the
Government to National Conference on
Examinations and Promotions, Nov. 1934.

INFORMATION BLANK
FOR
CHINA CHRISTIAN COLLEGES' FACULTY MEMBERS

Among the main contributions the Christian Colleges are making to China is their faculty members. For it is you teachers who are training China's future leaders.

One of the most effective and graphic stories we in America, who are trying to get financial support for your college, have to tell is the story of our teachers, and the contribution they are making in their chosen field of endeavor. You, as one of these faculty members, are part of that story.

Publicity about the Christian Colleges' teaching and administrative staffs can do much to inspire confidence in these institutions by making it known that trusted and competent persons are responsible for their policies. But to tell this story we need much detailed information about you and our other teachers. We should like to know in some detail about the books you have written, the research projects you have undertaken, your experiences during the war, etc.

This kind of information we do not have in our files. So we are asking you to fill out this information blank and return it to us as promptly as possible.

Please mail to: PUBLICITY DEPARTMENT
ASSOCIATED BOARDS FOR CHRISTIAN COLLEGES IN CHINA
150 FIFTH AVENUE
NEW YORK 11, N. Y.
U. S. A.

0827

DATE Sept. 20, 1947.

1. NAME Chen yung 陳 嶸
(In English) (In Chinese)

2. ADDRESS University of Nanking, Nanking, China.
(Street & Number) (City) (Province)

3. PERMANENT HOME ADDRESS Hsiao Shu-chung, Ku-chow, Chekiang, China.

4. NAME AND ADDRESS OF NEAREST RELATIVE IN U.S. _____

5. NAME OF UNIVERSITY University of Nanking

COLLEGE Agriculture and Forestry DEPARTMENT Forestry

6. PRESENT RANK Professor DATE JOINED FACULTY Oct. 1, 1925
(Title, i.e. Prof., Ass't Prof., etc.)

7. AT WHAT OTHER UNIVERSITY HAVE YOU TAUGHT? National Central University,
Nanking, China. DATES 1922-1923

8. LIST GOVERNMENT OR BUSINESS POSITIONS HELD (WITH DATES) 1. Principle of Chekiang prov. gov. school,
(1913-1925) 2. Head Teacher of Kiangsu Academy and Director of Kiangsu Forestry for
Educational Funds (1915-1923) 3. Adviser to the National Research Bureau of Forestry (1942)

9. ANY OTHER SPECIAL ASSIGNMENTS _____

10. LIST BOOKS YOU HAVE WRITTEN 1. Manual of Chinese Trees & Shrubs; 2. Silviculture of Chinese Trees;
3. Outlines of Silviculture; 4. History of Forestry in China & its Administration during the
Republic; 5. School Forestry; 6. Besides the above five books, there are fifteen technical papers.

11. DESCRIBE ANY SPECIAL RESEARCH YOU HAVE DONE 1. Botanical Characters of Chinese Trees and
Bamboo 2. Silvicultural Characters of Chinese Trees and Bamboo.

12. DESCRIBE THE WORK YOU ARE NOW DOING. LIST THE COURSES YOU TEACH AND ANY SPECIAL PROJECTS
YOU ARE ENGAGED IN 1. Head Professor of the Forestry Department.

2. Teaching Courses: a. Dendrology, b. Silviculture, c. General Forestry.

3. Research Project: Ecological and Taxonomical Characters of Chinese Bamboos.

4. Member of Instruction, Research and Extension Committee.

5. Chairman of Religion Committee.

6. Adviser to the University Y. M. C. A.

13. OF WHAT CLUBS OR SOCIETIES ARE YOU A MEMBER? 1. Agricultural Association of China.

2. Forestry Association of China. 3. Science Society of China.



14. ARE YOU A CHRISTIAN? Yes. WHAT DENOMINATION? American Church Mission.

15. DATE OF BIRTH Mar. 1, 1888 PLACE OF BIRTH Hsiao Shu-chung, Ku-chow, Chekiang.
(Month) (Day) (Year) (City) (Province)

16. MARRIED? yes 17. WIFE'S MAIDEN NAME Hsu Shu-Ming 18. BIRTH 1890 Same.
(Date) (Place)

19. WIFE'S PERMANENT HOME ADDRESS Hsiao Shu-chung 20. COLLEGE AND DEGREES _____

21. NUMBER OF CHILDREN 2 NAMES Chen Cheng-chih; Chen Cheng-shuh.

22. WHAT WAS FATHER'S OCCUPATION? Agriculture

23. DID EITHER PARENT ATTEND A CHRISTIAN COLLEGE? no.

24. WHICH COLLEGE? _____

EDUCATIONAL BACKGROUND

(IN CHINA)

25. MIDDLE SCHOOL ATTENDED Ping-yang Middle school LOCATION Ping-yang, Chekiang
(City) (Province)

26. COLLEGE ATTENDED Hokkaido Imperial University DATES 1907 1912
(In Japan) (From) (To)

27. DEGREE RECEIVED Bachelor in Forestry MAJOR SUBJECT IN COLLEGE Forestry

28. SCHOLARSHIPS OR OTHER HONORS RECEIVED _____

29. WHAT ATHLETIC TEAMS WERE YOU A MEMBER OF? _____

30. TO WHAT DRAMATIC, DEBATING, MUSIC OR LANGUAGE CLUBS DID YOU BELONG? _____

31. HAVE YOU STUDIED IN ANY OTHER COUNTRY? U. S. A.; Japan.
(Country)

(ABROAD)

32. COLLEGE OR UNIVERSITY ATTENDED Harvard University LOCATION Cambridge, Mass., U. S. A.
(City) (Country)

DATES ATTENDED 1923 1925 DEGREES RECEIVED Master in Science.
(From) (To)

33. SCHOLARSHIPS OR OTHER HONORS _____

34. EXTRA-CURRICULAR ACTIVITIES PARTICIPATED IN _____

0828

35. WHAT ARE YOUR HOBBIES? _____

Reading and Meditation

36. WHERE WERE YOU AND WHAT DID YOU DO DURING THE WAR? _____

To be appointed as a member of the Emergency Committee of the University of Nanking with Chairman Dr. M. B. Bates in Nanking to take care of our University Properties and other things during the war.

37. PLEASE TELL BRIEFLY ABOUT ANY UNUSUAL EXPERIENCES YOU HAVE HAD. FOR EXAMPLE, WERE YOU INTERNED, CAPTURED, BOMBED, ETC? _____

As soon as the Pacific war broke out in 1941 I was interned in the main building of our University. From that time on to the end of the war as a half-prisoner in Nanking.

INFORMATION BLANK

FOR

CHINA CHRISTIAN COLLEGES' FACULTY MEMBERS

Among the main contributions the Christian Colleges are making to China is their faculty members. For it is you teachers who are training China's future leaders.

One of the most effective and graphic stories we in America, who are trying to get financial support for your college, have to tell is the story of our teachers, and the contribution they are making in their chosen field of endeavor. You, as one of these faculty members, are part of that story.

Publicity about the Christian Colleges' teaching and administrative staffs can do much to inspire confidence in these institutions by making it known that trusted and competent persons are responsible for their policies. But to tell this story we need much detailed information about you and our other teachers. We should like to know in some detail about the books you have written, the research projects you have undertaken, your experiences during the war, etc.

This kind of information we do not have in our files. So we are asking you to fill out this information blank and return it to us as promptly as possible.

Please mail to: PUBLICITY DEPARTMENT
ASSOCIATED BOARDS FOR CHRISTIAN COLLEGES IN CHINA
150 FIFTH AVENUE
NEW YORK 11, N. Y.
U. S. A.

0830

DATE Chin Chua-Kwei 裴家奎

1. NAME Jeu Kia-Khwe (In English) 裴家奎 (In Chinese)

2. ADDRESS Chemistry Dept, University of Nanking, Nanking, China
(Street & Number) (City) (Province)

3. PERMANENT HOME ADDRESS _____

4. NAME AND ADDRESS OF NEAREST RELATIVE IN U.S. _____

5. NAME OF UNIVERSITY University of Nanking
COLLEGE of Science DEPARTMENT of Chemistry

6. PRESENT RANK Prof. DATE JOINED FACULTY Fall, 1923
(Title, i.e. Prof., Ass't Prof., etc.)

7. AT WHAT OTHER UNIVERSITY HAVE YOU TAUGHT? _____
_____ DATES _____

8. LIST GOVERNMENT OR BUSINESS POSITIONS HELD (WITH DATES) _____

9. ANY OTHER SPECIAL ASSIGNMENTS _____

10. LIST BOOKS YOU HAVE WRITTEN Inorganic Qualitative Analysis - published by
Ching Chung Book Co.; Semi-micro Qualitative Analysis, mimeographed

11. DESCRIBE ANY SPECIAL RESEARCH YOU HAVE DONE Polymerization of oils, Systematic
analysis of anions, etc.

12. DESCRIBE THE WORK YOU ARE NOW DOING. LIST THE COURSES YOU TEACH AND ANY SPECIAL PROJECTS
YOU ARE ENGAGED IN Qualitative Analysis, Quantitative Analysis, Physical
Chemistry, Chemical Kinetics, Catalysis and Inhibition. Research on
Kinetics and methods of oil analysis

13. OF WHAT CLUBS OR SOCIETIES ARE YOU A MEMBER? The Chinese Chemical Society, The Natural
Science Society of China, The Science Society of China, The East and West Cultural
Association



14. ARE YOU A CHRISTIAN? No WHAT DENOMINATION? _____

15. DATE OF BIRTH 1898 PLACE OF BIRTH Tzeiki, Chekiang
(Month) (Day) (Year) (City) (Province)

16. MARRIED? Yes 17. WIFE'S MAIDEN NAME Bertha Hsu 18. BIRTH 1904
(Date) (Place)

19. WIFE'S PERMANENT HOME ADDRESS _____ 20. COLLEGE AND DEGREES Ginling College, B.S.

21. NUMBER OF CHILDREN 2 sons NAMES Hsing-Tuan, Hsing-Chieh

22. WHAT WAS FATHER'S OCCUPATION? Merchant

23. DID EITHER PARENT ATTEND A CHRISTIAN COLLEGE? No

24. WHICH COLLEGE? _____

EDUCATIONAL BACKGROUND

(IN CHINA)

25. MIDDLE SCHOOL ATTENDED Lowrie High School LOCATION Shanghai, Kiangsu
(City) (Province)

26. COLLEGE ATTENDED Shanghai College (1.5 yrs in middle school) DATES 5 1916 W 1918 (3 yrs)
Soochow University (From) 5 1919 (To) F 1921 (2.5 yrs)

27. DEGREE RECEIVED B.Sc. MAJOR SUBJECT IN COLLEGE Science

28. SCHOLARSHIPS OR OTHER HONORS RECEIVED _____

29. WHAT ATHLETIC TEAMS WERE YOU A MEMBER OF? _____

30. TO WHAT DRAMATIC, DEBATING, MUSIC OR LANGUAGE CLUBS DID YOU BELONG? _____

31. HAVE YOU STUDIED IN ANY OTHER COUNTRY? U. S. A.
(Country)

(ABROAD)

32. COLLEGE OR UNIVERSITY ATTENDED Princeton LOCATION Princeton, N.J., U. S. A.
(City) (Country)

DATES ATTENDED F 1929 F 1932 DEGREES RECEIVED A. M., Ph. D.
(From) (To)

33. SCHOLARSHIPS OR OTHER HONORS _____

34. EXTRA-CURRICULAR ACTIVITIES PARTICIPATED IN _____

0831

35. WHAT ARE YOUR HOBBIES? _____

36. WHERE WERE YOU AND WHAT DID YOU DO DURING THE WAR? Chengtu, Szechwan,
Teaching in the University

37. PLEASE TELL BRIEFLY ABOUT ANY UNUSUAL EXPERIENCES YOU HAVE HAD. FOR EXAMPLE, WERE YOU
INTERNEED, CAPTURED, BOMBED, ETC? _____

0832

1
9
8
3
4
0
6

INFORMATION BLANK

FOR

CHINA CHRISTIAN COLLEGES' FACULTY MEMBERS

Among the main contributions the Christian Colleges are making to China is their faculty members. For it is you teachers who are training China's future leaders.

One of the most effective and graphic stories we in America, who are trying to get financial support for your college, have to tell is the story of our teachers, and the contribution they are making in their chosen field of endeavor. You, as one of these faculty members, are part of that story.

Publicity about the Christian Colleges' teaching and administrative staffs can do much to inspire confidence in these institutions by making it known that trusted and competent persons are responsible for their policies. But to tell this story we need much detailed information about you and our other teachers. We should like to know in some detail about the books you have written, the research projects you have undertaken, your experiences during the war, etc.

This kind of information we do not have in our files. So we are asking you to fill out this information blank and return it to us as promptly as possible.

Please mail to: PUBLICITY DEPARTMENT
ASSOCIATED BOARDS FOR CHRISTIAN COLLEGES IN CHINA
150 FIFTH AVENUE
NEW YORK 11, N. Y.
U. S. A.

0833

DATE _____

1. NAME Chu Ta yu 朱大猷
(In English) (In Chinese)

2. ADDRESS University of Nanking Nanking China
(Street & Number) (City) (Province) Anhui China

3. PERMANENT HOME ADDRESS No 8 Tao-Chia Hsiang, Wu Wei Hsuan

4. NAME AND ADDRESS OF NEAREST RELATIVE IN U.S. _____

5. NAME OF UNIVERSITY University of Nanking

COLLEGE Agricultural DEPARTMENT forestry

6. PRESENT RANK Professor DATE JOINED FACULTY 1939
(Title, i.e. Prof., Ass't Prof., etc.)

7. AT WHAT OTHER UNIVERSITY HAVE YOU TAUGHT? University of Chek Chiang, Hang
Chou China DATES 1932

8. LIST GOVERNMENT OR BUSINESS POSITIONS HELD (WITH DATES) _____

9. ANY OTHER SPECIAL ASSIGNMENTS _____

10. LIST BOOKS YOU HAVE WRITTEN _____

Forest Valuation, Forest mensuration

11. DESCRIBE ANY SPECIAL RESEARCH YOU HAVE DONE _____

Investigations on the form factors of important species trees in Szechuan

12. DESCRIBE THE WORK YOU ARE NOW DOING. LIST THE COURSES YOU TEACH AND ANY SPECIAL PROJECTS YOU ARE ENGAGED IN _____

Still lecturing on the courses undertaken before and engaging in
some other special design, Courses undertaken Forest valuation
Forest mensuration, Forest management, Forest Administration
Forest protection etc

13. OF WHAT CLUBS OR SOCIETIES ARE YOU A MEMBER? _____



14. ARE YOU A CHRISTIAN? no WHAT DENOMINATION? _____

15. DATE OF BIRTH Sept 3, 1896 1901 PLACE OF BIRTH Wu Wei Hsuan Anhui China
(Month) (Day) (Year) (City) (Province)

16. MARRIED? yes 17. WIFE'S MAIDEN NAME Chen Tai Hwa 18. BIRTH Oct 1 1897
(Date) (Place)

19. WIFE'S PERMANENT HOME ADDRESS Wu Wei Hsuan 20. COLLEGE AND DEGREES middle school

21. NUMBER OF CHILDREN one NAMES Chu su sze

22. WHAT WAS FATHER'S OCCUPATION? Teaching

23. DID EITHER PARENT ATTEND A CHRISTIAN COLLEGE? no

24. WHICH COLLEGE? _____

EDUCATIONAL BACKGROUND

(IN CHINA)

25. MIDDLE SCHOOL ATTENDED Agricultural school
The Wu-ho second LOCATION Wu-Ho Anhui China
(City) (Province)

26. COLLEGE ATTENDED _____ DATES _____
(From) (To)

27. DEGREE RECEIVED _____ MAJOR SUBJECT IN COLLEGE _____

28. SCHOLARSHIPS OR OTHER HONORS RECEIVED _____

29. WHAT ATHLETIC TEAMS WERE YOU A MEMBER OF? _____

30. TO WHAT DRAMATIC, DEBATING, MUSIC OR LANGUAGE CLUBS DID YOU BELONG? _____

31. HAVE YOU STUDIED IN ANY OTHER COUNTRY? Japan (Country)

(ABROAD)

32. COLLEGE OR UNIVERSITY ATTENDED Imperial university LOCATION Hokkaido Japan
(City) (Country)

DATES ATTENDED 1923 1928 DEGREES RECEIVED _____
(From) (To)

33. SCHOLARSHIPS OR OTHER HONORS _____

34. EXTRA-CURRICULAR ACTIVITIES PARTICIPATED IN _____

0834

35. WHAT ARE YOUR HOBBIES? no

36. WHERE WERE YOU AND WHAT DID YOU DO DURING THE WAR? _____

Teaching in the university of Nanking which was then removed
to Chengtu

37. PLEASE TELL BRIEFLY ABOUT ANY UNUSUAL EXPERIENCES YOU HAVE HAD. FOR EXAMPLE, WERE YOU
INTERNEED, CAPTURED, BOMBED, ETC? _____

During the my native home was bombed about eleven rooms
and captured eight boxes of clothes and more kinds of woods

0835

INFORMATION BLANK
FOR
CHINA CHRISTIAN COLLEGES' FACULTY MEMBERS

Among the main contributions the Christian Colleges are making to China is their faculty members. For it is you teachers who are training China's future leaders.

One of the most effective and graphic stories we in America, who are trying to get financial support for your college, have to tell is the story of our teachers, and the contribution they are making in their chosen field of endeavor. You, as one of these faculty members, are part of that story.

Publicity about the Christian Colleges' teaching and administrative staffs can do much to inspire confidence in these institutions by making it known that trusted and competent persons are responsible for their policies. But to tell this story we need much detailed information about you and our other teachers. We should like to know in some detail about the books you have written, the research projects you have undertaken, your experiences during the war, etc.

This kind of information we do not have in our files. So we are asking you to fill out this information blank and return it to us as promptly as possible.

Please mail to: PUBLICITY DEPARTMENT
ASSOCIATED BOARDS FOR CHRISTIAN COLLEGES IN CHINA
150 FIFTH AVENUE
NEW YORK 11, N. Y.
U. S. A.

0836

DATE _____

1. NAME Chu Tsieh 朱 楫
(In English) (In Chinese)

2. ADDRESS No. 15 Ching-ying Street Nanking
(Street & Number) (City) (Province)

3. PERMANENT HOME ADDRESS _____

4. NAME AND ADDRESS OF NEAREST RELATIVE IN U.S. _____

5. NAME OF UNIVERSITY University of Nanking

COLLEGE of Agriculture & Forestry DEPARTMENT of Forestry

6. PRESENT RANK _____ DATE JOINED FI
(Title, i.e. Prof., Ass't Prof., etc.)

7. AT WHAT OTHER UNIVERSITY HAVE YOU TAUGHT? College of Agriculture, Coochin in China

DATES Aug. 1940 - July, 1942

8. LIST GOVERNMENT OR BUSINESS POSITIONS HELD (WITH DATES) _____

9. ANY OTHER SPECIAL ASSIGNMENTS _____

10. LIST BOOKS YOU HAVE WRITTEN _____

11. DESCRIBE ANY SPECIAL RESEARCH YOU HAVE DONE Forest Survey: " of the Hwai River, '37.
(2) along the upper Yang-tze River, 1939.

12. DESCRIBE THE WORK YOU ARE NOW DOING. LIST THE COURSES YOU TEACH AND ANY SPECIAL PROJECTS
YOU ARE ENGAGED IN 1. Agricultural Meteorology 2. Plane Surveying
3. Forest Products.

Project - Wood Distillation. The object of this project is to determine the amount of
Commercially Chemical Products which may be derived from various Chinese economic trees
and to determine the practicability of combining wood distillation with the present
Charcoal industry in China.

13. OF WHAT CLUBS OR SOCIETIES ARE YOU A MEMBER? _____



14. ARE YOU A CHRISTIAN? Yes. WHAT DENOMINATION? _____

15. DATE OF BIRTH Nov. 6 1909 PLACE OF BIRTH Nanking
(Month) (Day) (Year) (City) (Province)

16. MARRIED? Yes 17. WIFE'S MAIDEN NAME Wang Ying 18. BIRTH Jan. 26 Nanking
(Date) (Place)

19. WIFE'S PERMANENT HOME ADDRESS _____ 20. COLLEGE AND DEGREES _____

21. NUMBER OF CHILDREN Six NAMES _____

22. WHAT WAS FATHER'S OCCUPATION? _____

23. DID EITHER PARENT ATTEND A CHRISTIAN COLLEGE? _____

24. WHICH COLLEGE? _____

EDUCATIONAL BACKGROUND

(IN CHINA)

25. MIDDLE SCHOOL ATTENDED Nanking Middle school LOCATION Nanking
(City) (Province)

26. COLLEGE ATTENDED University of Nanking DATES 1928-33
(From) (To)

27. DEGREE RECEIVED B. S. MAJOR SUBJECT IN COLLEGE Forestry

28. SCHOLARSHIPS OR OTHER HONORS RECEIVED _____

29. WHAT ATHLETIC TEAMS WERE YOU A MEMBER OF? _____

30. TO WHAT DRAMATIC, DEBATING, MUSIC OR LANGUAGE CLUBS DID YOU BELONG? _____

31. HAVE YOU STUDIED IN ANY OTHER COUNTRY? _____ (Country)

(ABROAD)

32. COLLEGE OR UNIVERSITY ATTENDED _____ LOCATION _____
(City) (Country)

DATES ATTENDED _____ DEGREES RECEIVED _____
(From) (To)

33. SCHOLARSHIPS OR OTHER HONORS _____

34. EXTRA-CURRICULAR ACTIVITIES PARTICIPATED IN _____

0837

35. WHAT ARE YOUR HOBBIES? _____

36. WHERE WERE YOU AND WHAT DID YOU DO DURING THE WAR? _____

Chengtu, Szechwan.

University of Nanking

37. PLEASE TELL BRIEFLY ABOUT ANY UNUSUAL EXPERIENCES YOU HAVE HAD. FOR EXAMPLE, WERE YOU INTERNED, CAPTURED, BOMBED, ETC? _____

0838

1
9
8
3
4
0
6

INFORMATION BLANK

FOR

CHINA CHRISTIAN COLLEGES' FACULTY MEMBERS

Among the main contributions the Christian Colleges are making to China is their faculty members. For it is you teachers who are training China's future leaders.

One of the most effective and graphic stories we in America, who are trying to get financial support for your college, have to tell is the story of our teachers, and the contribution they are making in their chosen field of endeavor. You, as one of these faculty members, are part of that story.

Publicity about the Christian Colleges' teaching and administrative staffs can do much to inspire confidence in these institutions by making it known that trusted and competent persons are responsible for their policies. But to tell this story we need much detailed information about you and our other teachers. We should like to know in some detail about the books you have written, the research projects you have undertaken, your experiences during the war, etc.

This kind of information we do not have in our files. So we are asking you to fill out this information blank and return it to us as promptly as possible.

Please mail to: PUBLICITY DEPARTMENT
ASSOCIATED BOARDS FOR CHRISTIAN COLLEGES IN CHINA
150 FIFTH AVENUE
NEW YORK 11, N. Y.
U. S. A.

0839

DATE Nov. 22, 1947

1. NAME Chien-chong Fan
(In English) (In Chinese)

2. ADDRESS 21 Hankow Road Nanking Kiangsu
(Street & Number) (City) (Province)

3. PERMANENT HOME ADDRESS _____

4. NAME AND ADDRESS OF NEAREST RELATIVE IN U.S. _____

5. NAME OF UNIVERSITY _____

COLLEGE University of Nanking DEPARTMENT of Biology
and Dean of _____

6. PRESENT RANK Prof. of Biology Students DATE JOINED FACULTY Jan. 1927
(Title, i.e. Prof., Ass't Prof., etc.)

7. AT WHAT OTHER UNIVERSITY HAVE YOU TAUGHT? Visiting Professor of Biology,
National Szechwan University DATES 1938-1939

8. LIST GOVERNMENT OR BUSINESS POSITIONS HELD (WITH DATES) _____
Head of Biology Department, Szechwan Provincial Bureau of Scientific
Equipment Manufacturer.

9. ANY OTHER SPECIAL ASSIGNMENTS _____

10. LIST BOOKS YOU HAVE WRITTEN 1. A Laboratory Manual for High School Biology
2. College Text-book of Genetics (In Chinese) 3. Principle of Genetics
(English, in preparation)

11. DESCRIBE ANY SPECIAL RESEARCH YOU HAVE DONE 1. Genetics of Silkworm
2. Human genetics and eugenics. 3 Human protozoology

12. DESCRIBE THE WORK YOU ARE NOW DOING. LIST THE COURSES YOU TEACH AND ANY SPECIAL PROJECTS
YOU ARE ENGAGED IN 1. Teaching and research work in the Department of
Biology. 2. Work in of Dean of Students

Courses teaching in the University: Genetics, Eugenics, evolution

Human biology, and Invertebrate zoology.

13. OF WHAT CLUBS OR SOCIETIES ARE YOU A MEMBER? 1. Member of The Chinese Associa-
tion of Advancement of Science. 2. Member of The Chinese Natural Science
Society, and Chirman of Nanking Chapter. Member of The Chinese Addio-
Educational Cinema Association. Member of The Chinese Social Construc-
tion Society.

-2-



14. ARE YOU A CHRISTIAN? Yes WHAT DENOMINATION? Methodist
15. DATE OF BIRTH Sep. 3rd., 1902 PLACE OF BIRTH Hanchow, Chekiang
(Month) (Day) (Year) (City) (Province)

16. MARRIED? yes 17. WIFE'S MAIDEN NAME Yuching 18. BIRTH Hanchow, Chekiang
(Date) (Place)

19. WIFE'S PERMANENT HOME ADDRESS _____ 20. COLLEGE AND DEGREES High school

21. NUMBER OF CHILDREN Three NAMES Sie-wen, Sie-liang, and Sie-zan

22. WHAT WAS FATHER'S OCCUPATION? Official in Ching dynasty

23. DID EITHER PARENT ATTEND A CHRISTIAN COLLEGE? No

24. WHICH COLLEGE? _____

EDUCATIONAL BACKGROUND

(IN CHINA)

25. MIDDLE SCHOOL ATTENDED Tsong-wen School LOCATION Hanchow, Chekiang
(City) (Province)

26. COLLEGE ATTENDED University of Nanking DATES 1921-1926
(From) (To)

27. DEGREE RECEIVED B.S. MAJOR SUBJECT IN COLLEGE Biology

28. SCHOLARSHIPS OR OTHER HONORS RECEIVED Student teaching fellowship

29. WHAT ATHLETIC TEAMS WERE YOU A MEMBER OF? _____

30. TO WHAT DRAMATIC, DEBATING, MUSIC OR LANGUAGE CLUBS DID YOU BELONG? _____
Member in Dramatic club, and oratory contest

31. HAVE YOU STUDIED IN ANY OTHER COUNTRY? United States of America
(Country)

(ABROAD)

32. COLLEGE OR UNIVERSITY ATTENDED Univ. of Calif. LOCATION Berkeley, Calif.
(City) (Country)

DATES ATTENDED 1931-1934 DEGREES RECEIVED M.S., PH.D.
(From) (To)

33. SCHOLARSHIPS OR OTHER HONORS Member of Sigma-Xi
Scholarship in The International House, Berkeley,

34. EXTRA-CURRICULAR ACTIVITIES PARTICIPATED IN _____

-3-

0840

35. WHAT ARE YOUR HOBBIES? Chinese Painting, and sculpture and mo/daling

36. WHERE WERE YOU AND WHAT DID YOU DO DURING THE WAR? _____

Teaching in the University of Nanking, while in Chengtu

37. PLEASE TELL BRIEFLY ABOUT ANY UNUSUAL EXPERIENCES YOU HAVE HAD. FOR EXAMPLE, WERE YOU
INTERNEED, CAPTURED, BOMBED, ETC? _____

Bombed in Chengtu life scarcely escaped.

0841

1
9
8
3
4
0
6

INFORMATION BLANK

FOR

CHINA CHRISTIAN COLLEGES' FACULTY MEMBERS

Among the main contributions the Christian Colleges are making to China is their faculty members. For it is you teachers who are training China's future leaders.

One of the most effective and graphic stories we in America, who are trying to get financial support for your college, have to tell is the story of our teachers, and the contribution they are making in their chosen field of endeavor. You, as one of these faculty members, are part of that story.

Publicity about the Christian Colleges' teaching and administrative staffs can do much to inspire confidence in these institutions by making it known that trusted and competent persons are responsible for their policies. But to tell this story we need much detailed information about you and our other teachers. We should like to know in some detail about the books you have written, the research projects you have undertaken, your experiences during the war, etc.

This kind of information we do not have in our files. So we are asking you to fill out this information blank and return it to us as promptly as possible.

Please mail to: PUBLICITY DEPARTMENT
ASSOCIATED BOARDS FOR CHRISTIAN COLLEGES IN CHINA
150 FIFTH AVENUE
NEW YORK 11, N. Y.
U. S. A.

0842

DATE Sept. 25, 1947

1. NAME Fan, Ching-seng 樊慶生
(In English) (In Chinese)

2. ADDRESS 15 Ching-Ning Ti, Nanking
(Street & Number) (City) (Province)

3. PERMANENT HOME ADDRESS _____

4. NAME AND ADDRESS OF NEAREST RELATIVE IN U.S. _____

5. NAME OF UNIVERSITY University of Nanking
COLLEGE Agriculture DEPARTMENT Plant Pathology

6. PRESENT RANK Professor DATE JOINED _____
(Title, i.e. Prof., Ass't Prof., etc.)

7. AT WHAT OTHER UNIVERSITY HAVE YOU TAUGHT? _____

_____ DATES _____

8. LIST GOVERNMENT OR BUSINESS POSITIONS HELD (WITH DATES) _____

8. LIST GOVERNMENT OR BUSINESS POSITIONS HELD (WITH DATES) Jan. 1944 - Sept. 1945 Major + Lt. Col in Chinese Army, Medical Corp

9. ANY OTHER SPECIAL ASSIGNMENTS _____

10. LIST BOOKS YOU HAVE WRITTEN (1) Laboratory guide for General Botany (1939)
(2) Flora of Lower Yangtze Valley

11. DESCRIBE ANY SPECIAL RESEARCH YOU HAVE DONE

11. DESCRIBE ANY SPECIAL RESEARCH YOU HAVE DONE

"Experimental Production of Penicillin in China"

12. DESCRIBE THE WORK YOU ARE NOW DOING. LIST THE COURSES YOU TEACH AND ANY SPECIAL PROJECTS YOU ARE ENGAGED IN _____

Courses: ① General Bacteriology ② Agriculture bacteriology
③ Physiology of microorganisms ④ Bacterial Diseases of Plants
Researches: ① Antagonism of Soil microorganisms ② Studies
on Penicillin

13. OF WHAT CLUBS OR SOCIETIES ARE YOU A MEMBER? ① Chinese Society of Natural Science
② Soil Society of China ③ Botanical Society of China ④ Society
of American Bacteriologists ⑤ Agricultural Association of China

14. ARE YOU A CHRISTIAN? Yes WHAT DENOMINATION? M

15. DATE OF BIRTH Aug. 4 1911 PLACE OF BIRTH Changshu, Kiangsu
(Month) (Day) (Year) (City) (Province)

16. MARRIED? Yes 17. WIFE'S MAIDEN NAME Choo Shoo Cheng 18. BIRTH 9 Nov. 1910
(Date) (Place)

19. WIFE'S PERMANENT HOME ADDRESS _____ 20. COLLEGE AND DEGREES _____

21. NUMBER OF CHILDREN 2 NAMES Cheng-mei. Cheng-chong

22. WHAT WAS FATHER'S OCCUPATION? Business

23. DID EITHER PARENT ATTEND A CHRISTIAN COLLEGE? _____

24. WHICH COLLEGE? _____

(IN CHINA)

25. MIDDLE SCHOOL ATTENDED Tsia Ying Academy LOCATION Soochow Kiangsu
(City) (Province)

26. COLLEGE ATTENDED Univ. of Hankow DATES 1929 1933
(City) (State)
(From) (To)

27. DEGREE RECEIVED B.A.S. MAJOR SUBJECT IN COLLEGE Botany, Forestry

28. SCHOLARSHIPS OR OTHER HONORS RECEIVED Phi Ta Phi 1 1

29. WHAT ATHLETIC TEAMS WERE YOU A MEMBER OF? _____

30. TO WHAT DRAMATIC, DEBATING, MUSIC OR LANGUAGE CLUBS DID YOU BELONG? _____

51. HAVE YOU STUDIED IN ANY OTHER COUNTRY? U.S.A.
(Country)

(ABROAD)

32. COLLEGE OR UNIVERSITY ATTENDED Univ. of Wisconsin LOCATION Madison Wisconsin U.S.A.
(City) (Country)

DATES ATTENDED Sept 1940 - June 1943 DEGREES RECEIVED M.S., Ph.D.
 (From) (To)

33. SCHOLARSHIPS OR OTHER HONORS See page 71

34. EXTRA-CURRICULAR ACTIVITIES PARTICIPATED IN International Club

35. WHAT ARE YOUR HOBBIES? Playing Bridge, Taking Photographs

36. WHERE WERE YOU AND WHAT DID YOU DO DURING THE WAR?
1938-1940 - In Chungking - Teaching in Univ. of Chungking
1940-1944 Spring - In U.S.A. - attending school in Madison
1944-1945 Sept - In Kunming China - working in the
head bank of Army Medical Administration,
Chinese Army.

37. PLEASE TELL BRIEFLY ABOUT ANY UNUSUAL EXPERIENCES YOU HAVE HAD. FOR EXAMPLE, WERE YOU INTERNED, CAPTURED, BOMBED, ETC?

INFORMATION BLANK

FOR

CHINA CHRISTIAN COLLEGES' FACULTY MEMBERS

Among the main contributions the Christian Colleges are making to China is their faculty members. For it is you teachers who are training China's future leaders.

One of the most effective and graphic stories we in America, who are trying to get financial support for your college, have to tell is the story of our teachers, and the contribution they are making in their chosen field of endeavor. You, as one of these faculty members, are part of that story.

Publicity about the Christian Colleges' teaching and administrative staffs can do much to inspire confidence in these institutions by making it known that trusted and competent persons are responsible for their policies. But to tell this story we need much detailed information about you and our other teachers. We should like to know in some detail about the books you have written, the research projects you have undertaken, your experiences during the war, etc.

This kind of information we do not have in our files. So we are asking you to fill out this information blank and return it to us as promptly as possible.

Please mail to: PUBLICITY DEPARTMENT
ASSOCIATED BOARDS FOR CHRISTIAN COLLEGES IN CHINA
150 FIFTH AVENUE
NEW YORK 11, N. Y.
U. S. A.

0845

DATE _____

1. NAME Hsu Hwei Hsiang 許海能
(In English) (In Chinese)

2. ADDRESS King Ying Kai (No. 1) Nanking
(Street & Number) (City) (Province)

3. PERMANENT HOME ADDRESS None

4. NAME AND ADDRESS OF NEAREST RELATIVE IN U.S. _____

5. NAME OF UNIVERSITY University of Nanking
COLLEGE Science DEPARTMENT Chemistry

6. PRESENT RANK Assistant DATE JOINED FACULTY Fall, 1946
(Title, i.e. Prof., Ass't Prof., etc.)

7. AT WHAT OTHER UNIVERSITY HAVE YOU TAUGHT? _____

_____ DATES _____

8. LIST GOVERNMENT OR BUSINESS POSITIONS HELD (WITH DATES) _____

9. ANY OTHER SPECIAL ASSIGNMENTS _____

10. LIST BOOKS YOU HAVE WRITTEN _____

11. DESCRIBE ANY SPECIAL RESEARCH YOU HAVE DONE The sol formation of Prussian blue.

12. DESCRIBE THE WORK YOU ARE NOW DOING. LIST THE COURSES YOU TEACH AND ANY SPECIAL PROJECTS YOU ARE ENGAGED IN

In charge of the laboratory work of "Organic analysis" "General Organic Chemistry" of the chemistry major students.

Teach the course of "Organic Chemistry" for Agriculture students.

Time is fully occupied, not free to engage in any project.

13. OF WHAT CLUBS OR SOCIETIES ARE YOU A MEMBER? _____



14. ARE YOU A CHRISTIAN? No WHAT DENOMINATION? _____

15. DATE OF BIRTH Sept. 3 1921 PLACE OF BIRTH Kuikiang Kiangsi
(Month) (Day) (Year) (City) (Province)

16. MARRIED? No 17. WIFE'S MAIDEN NAME _____ 18. BIRTH _____
(Date) (Place)

19. WIFE'S PERMANENT HOME ADDRESS _____ 20. COLLEGE AND DEGREES _____

21. NUMBER OF CHILDREN _____ NAMES _____

22. WHAT WAS FATHER'S OCCUPATION? Teacher of High School

23. DID EITHER PARENT ATTEND A CHRISTIAN COLLEGE? _____

24. WHICH COLLEGE? _____

EDUCATIONAL BACKGROUND

(IN CHINA)

25. MIDDLE SCHOOL ATTENDED _____ LOCATION _____
(City) (Province)

26. COLLEGE ATTENDED University of Nanking DATES 1940 1944
(From) (To)

27. DEGREE RECEIVED B. S. MAJOR SUBJECT IN COLLEGE Chemistry

28. SCHOLARSHIPS OR OTHER HONORS RECEIVED _____

29. WHAT ATHLETIC TEAMS WERE YOU A MEMBER OF? _____

30. TO WHAT DRAMATIC, DEBATING, MUSIC OR LANGUAGE CLUBS DID YOU BELONG? _____

31. HAVE YOU STUDIED IN ANY OTHER COUNTRY? _____
(Country)

(ABROAD)

32. COLLEGE OR UNIVERSITY ATTENDED _____ LOCATION _____
(City) (Country)

DATES ATTENDED _____ DEGREES RECEIVED _____
(From) (To)

33. SCHOLARSHIPS OR OTHER HONORS _____

34. EXTRA-CURRICULAR ACTIVITIES PARTICIPATED IN _____

0846

35. WHAT ARE YOUR HOBBIES? _____

36. WHERE WERE YOU AND WHAT DID YOU DO DURING THE WAR? _____

37. PLEASE TELL BRIEFLY ABOUT ANY UNUSUAL EXPERIENCES YOU HAVE HAD. FOR EXAMPLE, WERE YOU
INTERNEED, CAPTURED, BOMBED, ETC? _____

0847

INFORMATION BLANK

FOR

CHINA CHRISTIAN COLLEGES' FACULTY MEMBERS

Among the main contributions the Christian Colleges are making to China is their faculty members. For it is you teachers who are training China's future leaders.

One of the most effective and graphic stories we in America, who are trying to get financial support for your college, have to tell is the story of our teachers, and the contribution they are making in their chosen field of endeavor. You, as one of these faculty members, are part of that story.

Publicity about the Christian Colleges' teaching and administrative staffs can do much to inspire confidence in these institutions by making it known that trusted and competent persons are responsible for their policies. But to tell this story we need much detailed information about you and our other teachers. We should like to know in some detail about the books you have written, the research projects you have undertaken, your experiences during the war, etc.

This kind of information we do not have in our files. So we are asking you to fill out this information blank and return it to us as promptly as possible.

Please mail to: PUBLICITY DEPARTMENT
ASSOCIATED BOARDS FOR CHRISTIAN COLLEGES IN CHINA
150 FIFTH AVENUE
NEW YORK 11, N. Y.
U. S. A.

0048



DATE September, 24, 47

1. NAME Hu Chang Chih 胡昌志
(In English) (In Chinese)

2. ADDRESS Pin chong Hung, No. 8 (near Ku Lou) Nanking.
(Street & Number) (City) (Province)

3. PERMANENT HOME ADDRESS Dept of Horticulture, University of Nanking,
Nanking.

4. NAME AND ADDRESS OF NEAREST RELATIVE IN U.S. _____

5. NAME OF UNIVERSITY University of Nanking

COLLEGE College of Agriculture DEPARTMENT Horticulture

6. PRESENT RANK Professor, Head of the department and the Post graduate school of Horticulture.
(Title, i.e. Prof., Ass't Prof., etc.) DATE JOINED FACULTY Feb. 6, 1928

7. AT WHAT OTHER UNIVERSITY HAVE YOU TAUGHT? Szechuan Western Union University 1937-1945

Szechuan national university 1943-1946 DATES _____

8. LIST GOVERNMENT OR BUSINESS POSITIONS HELD (WITH DATES) Member of Agricultural education
Committee, Department of education, Government 1938-1945

9. ANY OTHER SPECIAL ASSIGNMENTS Received some funds from government to study
the citrus fruits in China.

10. LIST BOOKS YOU HAVE WRITTEN
1. Citrus fruits (柑桔) 1934 Published by the commercial press, Shanghai.
2. Text book of General Pomology. 1946, Published by Chon wa Books Co. Shanghai

11. DESCRIBE ANY SPECIAL RESEARCH YOU HAVE DONE Research work done on systematic pomology.
Special contribute to the classification of wild and cultivated fruits of Peach, Pear,
apple and citrus fruits in China.

12. DESCRIBE THE WORK YOU ARE NOW DOING. LIST THE COURSES YOU TEACH AND ANY SPECIAL PROJECTS
YOU ARE ENGAGED IN _____

Research work: systematic study of wild and cultivated fruits growing in China.

Teaching: General Horticulture 4^{cr.} Pomology 6^{cr.} Systematic pomology 3^{cr.}

World economic fruits 3^{cr.} Propag. seminar, Thesis.

Extension work. Propagate the selected varieties of fruits (Peaches,
Persimmons, Pears, grapes, apples) written some pamphlets.

13. OF WHAT CLUBS OR SOCIETIES ARE YOU A MEMBER? _____

member of Agricultural association of China
member of Horticultural association of China.

14. ARE YOU A CHRISTIAN? Christian WHAT DENOMINATION? Methodist

15. DATE OF BIRTH July 8, 1899 PLACE OF BIRTH Soochow, Kiangsu
(Month) (Day) (Year) (City) (Province)

16. MARRIED? 1924 17. WIFE'S MAIDEN NAME Chou cho-wei 18. BIRTH July 6, 1899
(Date) (Place)

19. WIFE'S PERMANENT HOME ADDRESS Shanghai 20. COLLEGE AND DEGREES College graduate.

21. NUMBER OF CHILDREN 4 girls NAMES Wei yu (魏玉) Wei An (魏安) Wei chu (魏楚)
Wei chi (魏琪)

22. WHAT WAS FATHER'S OCCUPATION? Chinese doctor.

23. DID EITHER PARENT ATTEND A CHRISTIAN COLLEGE? No.

24. WHICH COLLEGE? Old Chinese education

EDUCATIONAL BACKGROUND

(IN CHINA)

25. MIDDLE SCHOOL ATTENDED Soochow agricultural school LOCATION Soochow, Kiangsu
five years (City) (Province)

26. COLLEGE ATTENDED College of Agriculture DATES 1916-1920, 1924-1928
Imperial university of Tokyo, Japan. (From) (To)

27. DEGREE RECEIVED master of MAJOR SUBJECT IN COLLEGE Horticulture
Science

28. SCHOLARSHIPS OR OTHER HONORS RECEIVED _____

Government funds of scholarships.

29. WHAT ATHLETIC TEAMS WERE YOU A MEMBER OF? member of Tennis.

30. TO WHAT DRAMATIC, DEBATING, MUSIC OR LANGUAGE CLUBS DID YOU BELONG? _____

31. HAVE YOU STUDIED IN ANY OTHER COUNTRY? in Japan (Country)

(ABROAD)

32. COLLEGE OR UNIVERSITY ATTENDED Imperial College of Agriculture LOCATION Tokyo, Japan.
University of Tokyo (City) (Country)

DATES ATTENDED 1916-1920, 1924-1928 DEGREES RECEIVED M. S.
(From) (To)

33. SCHOLARSHIPS OR OTHER HONORS Government funds of scholarships

34. EXTRA-CURRICULAR ACTIVITIES PARTICIPATED IN Often done the field practices
during the vacations at the National Horticultural experiment
station, Okitsu, Japan.

35. WHAT ARE YOUR HOBBIES? my comfortable family and teaching in high standing
christian university of nanking. already done work twenty years.

36. WHERE WERE YOU AND WHAT DID YOU DO DURING THE WAR? Chengtu (Szechuan) (1941)
added in the government to work the promote of production
of vegetable crops.

37. PLEASE TELL BRIEFLY ABOUT ANY UNUSUAL EXPERIENCES YOU HAVE HAD. FOR EXAMPLE, WERE YOU
INTERNEED, CAPTURED, BOMBED, ETC? No unusual experiences.

0850

INFORMATION BLANK
FOR
CHINA CHRISTIAN COLLEGES' FACULTY MEMBERS

Among the main contributions the Christian Colleges are making to China is their faculty members. For it is you teachers who are training China's future leaders.

One of the most effective and graphic stories we in America, who are trying to get financial support for your college, have to tell is the story of our teachers, and the contribution they are making in their chosen field of endeavor. You, as one of these faculty members, are part of that story.

Publicity about the Christian Colleges' teaching and administrative staffs can do much to inspire confidence in these institutions by making it known that trusted and competent persons are responsible for their policies. But to tell this story we need much detailed information about you and our other teachers. We should like to know in some detail about the books you have written, the research projects you have undertaken, your experiences during the war, etc.

This kind of information we do not have in our files. So we are asking you to fill out this information blank and return it to us as promptly as possible.

Please mail to: PUBLICITY DEPARTMENT
ASSOCIATED BOARDS FOR CHRISTIAN COLLEGES IN CHINA
150 FIFTH AVENUE
NEW YORK 11, N. Y.
U. S. A.

DATE _____

1. NAME S.T. Hwang (Shui-tsai Hwang) 黃瑞泉
(In English) (In Chinese)

2. ADDRESS Division of Soils, University of Nanking, Nanking, China
(Street & Number) (City) (Province)

3. PERMANENT HOME ADDRESS _____

4. NAME AND ADDRESS OF NEAREST RELATIVE IN U.S. _____

5. NAME OF UNIVERSITY University of Nanking

COLLEGE College of Agriculture DEPARTMENT Agronomy (Soils)

6. PRESENT RANK Professor DATE JOINED FACULTY Feb. 1930
(Title, i.e. Prof., Ass't Prof., etc.)

7. AT WHAT OTHER UNIVERSITY HAVE YOU TAUGHT? _____

DATES _____

8. LIST GOVERNMENT OR BUSINESS POSITIONS HELD (WITH DATES) _____

9. ANY OTHER SPECIAL ASSIGNMENTS Member of Special Reconstruction Mission to the North western Provinces of China during the past World War.

10. LIST BOOKS YOU HAVE WRITTEN (i) An Introduction to Soils (In Chinese)
(ii) A Laboratory Manual of Soils.

11. DESCRIBE ANY SPECIAL RESEARCH YOU HAVE DONE (i) Soil erosion reconnaissance survey in China. (ii) Tank & field experiments on soil erosion control. (iii) Collection of representative soil specimens in China & study of their properties.

12. DESCRIBE THE WORK YOU ARE NOW DOING. LIST THE COURSES YOU TEACH AND ANY SPECIAL PROJECTS YOU ARE ENGAGED IN

Courses: (i) Soil Science (ii) Soil Genesis & Classification (iii) Soil Conservation

Projects: (i) Field experiments on soil erosion control.

(ii) Soil Survey of the University Farm & Farm Planning for Soil Conservation.

13. OF WHAT CLUBS OR SOCIETIES ARE YOU A MEMBER? (i) Agri. Association of China

(ii) Science Society of China (iii) Natural Science Society of China

(iv) Soil Conservation Society of America



14. ARE YOU A CHRISTIAN? Yes WHAT DENOMINATION? Methodist Church

15. DATE OF BIRTH April 10, 1906 PLACE OF BIRTH Nanking
(Month) (Day) (Year) (City) (Province)

16. MARRIED? Yes 17. WIFE'S MAIDEN NAME A.H. Ling 18. BIRTH Sept. 1912, Chekiang
(Date) (Place)

19. WIFE'S PERMANENT HOME ADDRESS Pinyang, Chekiang 20. COLLEGE AND DEGREES _____

21. NUMBER OF CHILDREN 4 NAMES C.M. Hwang, Y.M. Hwang, K.K. Hwang & L.M. Hwang

22. WHAT WAS FATHER'S OCCUPATION? Farmer

23. DID EITHER PARENT ATTEND A CHRISTIAN COLLEGE? _____

24. WHICH COLLEGE? _____

EDUCATIONAL BACKGROUND

(IN CHINA)

25. MIDDLE SCHOOL ATTENDED Middle School of Uni. of Nanking LOCATION Nanking
(City) (Province)

26. COLLEGE ATTENDED University of Nanking (College of Agri.) DATES Sept. 1924 to June 1929
(From) (To)

27. DEGREE RECEIVED B.Sc. in Agri. MAJOR SUBJECT IN COLLEGE Soil erosion (in Forestry Dept.)

28. SCHOLARSHIPS OR OTHER HONORS RECEIVED Phi Tau Phi membership

29. WHAT ATHLETIC TEAMS WERE YOU A MEMBER OF? _____

30. TO WHAT DRAMATIC, DEBATING, MUSIC OR LANGUAGE CLUBS DID YOU BELONG? _____

31. HAVE YOU STUDIED IN ANY OTHER COUNTRY? U.S.A. & the United Kingdom
(Country)

(ABROAD)

32. COLLEGE OR UNIVERSITY ATTENDED Uni. of California LOCATION Berkeley, California
Uni. of Minnesota LOCATION St. Paul, Minnesota
(City) (Country)

DATES ATTENDED July 1935 Feb. 1937 DEGREES RECEIVED M. Sc. in Soils (Minn.)
(From) (To)

33. SCHOLARSHIPS OR OTHER HONORS _____

34. EXTRA-CURRICULAR ACTIVITIES PARTICIPATED IN Jealott's Hill Res. Stn. Bracknell,
Berks, England

0852

35. WHAT ARE YOUR HOBBIES? Tennis

36. WHERE WERE YOU AND WHAT DID YOU DO DURING THE WAR?

During the war I was in Chungking, China & taught in the College of Agriculture
University of Nanking.

37. PLEASE TELL BRIEFLY ABOUT ANY UNUSUAL EXPERIENCES YOU HAVE HAD. FOR EXAMPLE, WERE YOU
INTERNEED, CAPTURED, BOMBED, ETC?

0853

INFORMATION BLANK
FOR
CHINA CHRISTIAN COLLEGES' FACULTY MEMBERS

Among the main contributions the Christian Colleges are making to China is their faculty members. For it is you teachers who are training China's future leaders.

One of the most effective and graphic stories we in America, who are trying to get financial support for your college, have to tell is the story of our teachers, and the contribution they are making in their chosen field of endeavor. You, as one of these faculty members, are part of that story.

Publicity about the Christian Colleges' teaching and administrative staffs can do much to inspire confidence in these institutions by making it known that trusted and competent persons are responsible for their policies. But to tell this story we need much detailed information about you and our other teachers. We should like to know in some detail about the books you have written, the research projects you have undertaken, your experiences during the war, etc.

This kind of information we do not have in our files. So we are asking you to fill out this information blank and return it to us as promptly as possible.

Please mail to: PUBLICITY DEPARTMENT
ASSOCIATED BOARDS FOR CHRISTIAN COLLEGES IN CHINA
150 FIFTH AVENUE
NEW YORK 11, N. Y.
U. S. A.

0854

DATE Sept. 20, 1947.

1. NAME Yuen-liang Ku 顧元亮
(In English) (In Chinese)

2. ADDRESS #15, Gold Silver St., Nanking, Kiangsu, China.
(Street & Number) (City) (Province)

3. PERMANENT HOME ADDRESS Tsien-Ko Ying No. 4, Nanking, China.

4. NAME AND ADDRESS OF NEAREST RELATIVE IN U.S. no

5. NAME OF UNIVERSITY The University of Nanking

COLLEGE of Agriculture DEPARTMENT Agronomy

6. PRESENT RANK Asst Prof. DATE JOINED FACULTY June, 1933
(Title, i.e. Prof., Ass't Prof., etc.)

7. AT WHAT OTHER UNIVERSITY HAVE YOU TAUGHT? National North-Western Agricultural College, Sukung, Shensi, China DATES From Aug. 1940 to Dec. 1945.

8. LIST GOVERNMENT OR BUSINESS POSITIONS HELD (WITH DATES)

9. ANY OTHER SPECIAL ASSIGNMENTS

10. LIST BOOKS YOU HAVE WRITTEN Cotton, Ramie and Hemp. Cheng-Chong Book Company, 1941.

11. DESCRIBE ANY SPECIAL RESEARCH YOU HAVE DONE 1. Method of Artificial Selfing in Cotton
2. Study of Earliness of Maturity in Cotton

12. DESCRIBE THE WORK YOU ARE NOW DOING. LIST THE COURSES YOU TEACH AND ANY SPECIAL PROJECTS YOU ARE ENGAGED IN 1. Teaching: courses offered (a) cotton culture (b) Special Crops other than Cotton (c) Agronomy project. 2. Special Projects: (a) Breeding superior varieties of cotton by the method of selection & introduction. (b) Genetical studies of certain cotton crosses (c) Interspecific hybridizations of cotton (d) Induce polyploidy of cotton by the use of colchicine.

13. OF WHAT CLUBS OR SOCIETIES ARE YOU A MEMBER? 1. Member of "Synopsis Club"
2. Member of the "Cotton Quarterly" Compilation Committee, June, 1947.
3. Member of the "Draftman Committee of Agriculture Standardization" of the National Central Organization for Standardization, Ministry of Economics, China, April, 1946.



14. ARE YOU A CHRISTIAN? no WHAT DENOMINATION?

15. DATE OF BIRTH March 28, 1908 PLACE OF BIRTH Hu-teing, Kiangsu, China
(Month) (Day) (Year) (City) (Province)

16. MARRIED? yes 17. WIFE'S MAIDEN NAME Tsing-fong Tsai 18. BIRTH April 15, 1907 Hu-teing, Kiangsu
(Date) (Place)

19. WIFE'S PERMANENT HOME ADDRESS East Gate, Wu-teing 20. COLLEGE AND DEGREES

21. NUMBER OF CHILDREN five NAMES P.C. Ku; P.K. Ku; P.S. Ku; P.Kuang Ku; P.Y. Ku.

22. WHAT WAS FATHER'S OCCUPATION? Professor

23. DID EITHER PARENT ATTEND A CHRISTIAN COLLEGE? no

24. WHICH COLLEGE? College of Law, Empire University of Tokyo, Tokyo, Japan.

EDUCATIONAL BACKGROUND

(IN CHINA)

25. MIDDLE SCHOOL ATTENDED Middle School of the University of Nanking LOCATION Nanking, Kiangsu, China
(City) (Province)

26. COLLEGE ATTENDED College of Agriculture, U.N. DATES Sept. 1929 June 1933
(From) (To)

27. DEGREE RECEIVED B.S. in Agriculture MAJOR SUBJECT IN COLLEGE Agronomy

28. SCHOLARSHIPS OR OTHER HONORS RECEIVED

29. WHAT ATHLETIC TEAMS WERE YOU A MEMBER OF? Foot ball team, Basket ball team, base ball team.

30. TO WHAT DRAMATIC, DEBATING, MUSIC OR LANGUAGE CLUBS DID YOU BELONG? Music

31. HAVE YOU STUDIED IN ANY OTHER COUNTRY? no (Country)

(ABROAD)

32. COLLEGE OR UNIVERSITY ATTENDED LOCATION (City) (Country)

DATES ATTENDED (From) (To) DEGREES RECEIVED

33. SCHOLARSHIPS OR OTHER HONORS

34. EXTRA-CURRICULAR ACTIVITIES PARTICIPATED IN

35. WHAT ARE YOUR HOBBIES? athletics & music

36. WHERE WERE YOU AND WHAT DID YOU DO DURING THE WAR? Teaching in the College of
Agriculture of the University of Nanking in Chongtu, Szechwan,
China; and in the National North-Western Agricultural College, Wan-
kuang, Shensi, China.

37. PLEASE TELL BRIEFLY ABOUT ANY UNUSUAL EXPERIENCES YOU HAVE HAD. FOR EXAMPLE, WERE YOU
INTERNEED, CAPTURED, BOMBED, ETC?

0856

INFORMATION BLANK

FOR

CHINA CHRISTIAN COLLEGES' FACULTY MEMBERS

Among the main contributions the Christian Colleges are making to China is their faculty members. For it is you teachers who are training China's future leaders.

One of the most effective and graphic stories we in America, who are trying to get financial support for your college, have to tell is the story of our teachers, and the contribution they are making in their chosen field of endeavor. You, as one of these faculty members, are part of that story.

Publicity about the Christian Colleges' teaching and administrative staffs can do much to inspire confidence in these institutions by making it known that trusted and competent persons are responsible for their policies. But to tell this story we need much detailed information about you and our other teachers. We should like to know in some detail about the books you have written, the research projects you have undertaken, your experiences during the war, etc.

This kind of information we do not have in our files. So we are asking you to fill out this information blank and return it to us as promptly as possible.

Please mail to: PUBLICITY DEPARTMENT
ASSOCIATED BOARDS FOR CHRISTIAN COLLEGES IN CHINA
150 FIFTH AVENUE
NEW YORK 11, N. Y.
U. S. A.

0857

DATE 15/4/1948

1. NAME Frang-Hsin Ree 李方訓
(In English) (In Chinese)

2. ADDRESS 9, Hankow Road, Nanking, China
(Street & Number) (City) (Province)

3. PERMANENT HOME ADDRESS _____

4. NAME AND ADDRESS OF NEAREST RELATIVE IN U.S. _____

5. NAME OF UNIVERSITY. University of Nanking

COLLEGE College of Science DEPARTMENT Chemistry

6. PRESENT RANK Prof. DATE JOINED FACULTY 1925
(Title, i.e. Prof., Ass't Prof., etc.)

7. AT WHAT OTHER UNIVERSITY HAVE YOU TAUGHT? none

DATES _____

8. LIST GOVERNMENT OR BUSINESS POSITIONS HELD (WITH DATES) none

9. ANY OTHER SPECIAL ASSIGNMENTS _____

10. LIST BOOKS YOU HAVE WRITTEN _____

11. DESCRIBE ANY SPECIAL RESEARCH YOU HAVE DONE Electrochemical properties of Grignard Reagents; Thermodynamic properties and volume of ions in various states.

12. DESCRIBE THE WORK YOU ARE NOW DOING. LIST THE COURSES YOU TEACH AND ANY SPECIAL PROJECTS YOU ARE ENGAGED IN Research work on interionic attraction of between
dipolar ions and ~~a~~ dipolar ions.

Teach physical and theoretical chemistry, such as physical chemistry, electrochemistry, chemical thermodynamics, statistical mechanics etc.

13. OF WHAT CLUBS OR SOCIETIES ARE YOU A MEMBER? Sigma Xi Science Honorary Society;
PAT Chemical Honorary Society; ^{Natural} Science Society of China,
Chinese Chemical Society (member of the Council of last
two societies)

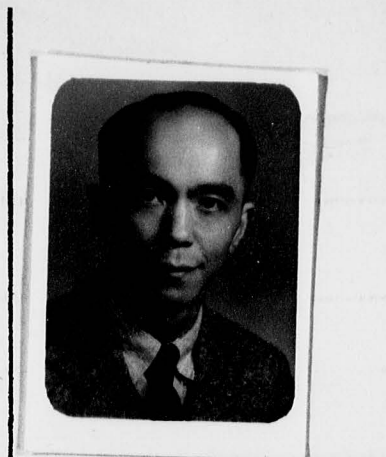

14. ARE YOU A CHRISTIAN? Yes WHAT DENOMINATION? Methodist

15. DATE OF BIRTH Feb. 2, 1948 02 PLACE OF BIRTH S-ching, Kiangsu
(Month) (Day) (Year) (City) (Province)

16. MARRIED? yes 17. WIFE'S MAIDEN NAME Ring Fumei 18. BIRTH 18/9/1905 Chekiang
(Date) (Place)

19. WIFE'S PERMANENT HOME ADDRESS Shanghai 20. COLLEGE AND DEGREES B.A. Giming

21. NUMBER OF CHILDREN 3 NAMES Lee Cheng-pan ; Lee Cheng-chung ; Lee Cheng-yu

22. WHAT WAS FATHER'S OCCUPATION? Educator

23. DID EITHER PARENT ATTEND A CHRISTIAN COLLEGE? no

24. WHICH COLLEGE? _____

EDUCATIONAL BACKGROUND

(IN CHINA)

25. MIDDLE SCHOOL ATTENDED Yangchow M.S. LOCATION Yangchow, Kiangsu
(City) (Province)

26. COLLEGE ATTENDED Nanking; Northwestern DATES 1928-28; 1928-31
(From) (To)

27. DEGREE RECEIVED B.S. ~~M.S.~~ ~~Ph.D.~~ MAJOR SUBJECT IN COLLEGE Chemistry

28. SCHOLARSHIPS OR OTHER HONORS RECEIVED Northwestern University fellowship
Honor of the Ministry of Education (1944) for scientific accomplish-
ments. Honorary degree, D.Sc., will be granted by Northwestern
University on June 16, 1948

29. WHAT ATHLETIC TEAMS WERE YOU A MEMBER OF? _____

30. TO WHAT DRAMATIC, DEBATING, MUSIC OR LANGUAGE CLUBS DID YOU BELONG? _____

31. HAVE YOU STUDIED IN ANY OTHER COUNTRY? U.S.A.
(Country)

(ABROAD)

32. COLLEGE OR UNIVERSITY ATTENDED Northwestern LOCATION Evansville, Ill.
(City) Ill. (Country) U.S.A.

DATES ATTENDED 1928-31 DEGREES RECEIVED Ph.D.
 (From) (To)

33. SCHOLARSHIPS OR OTHER HONORS stated as before

34. EXTRA-CURRICULAR ACTIVITIES PARTICIPATED IN _____

0858

35. WHAT ARE YOUR HOBBIES? Poem reciting and writing

36. WHERE WERE YOU AND WHAT DID YOU DO DURING THE WAR? Chungku, at teaching
in University of Nanking

37. PLEASE TELL BRIEFLY ABOUT ANY UNUSUAL EXPERIENCES YOU HAVE HAD. FOR EXAMPLE, WERE YOU
INTERNEED, CAPTURED, BOMBED, ETC?

0859

INFORMATION BLANK

FOR

CHINA CHRISTIAN COLLEGES' FACULTY MEMBERS

Among the main contributions the Christian Colleges are making to China is their faculty members. For it is you teachers who are training China's future leaders.

One of the most effective and graphic stories we in America, who are trying to get financial support for your college, have to tell is the story of our teachers, and the contribution they are making in their chosen field of endeavor. You, as one of these faculty members, are part of that story.

Publicity about the Christian Colleges' teaching and administrative staffs can do much to inspire confidence in these institutions by making it known that trusted and competent persons are responsible for their policies. But to tell this story we need much detailed information about you and our other teachers. We should like to know in some detail about the books you have written, the research projects you have undertaken, your experiences during the war, etc.

This kind of information we do not have in our files. So we are asking you to fill out this information blank and return it to us as promptly as possible.

Please mail to: PUBLICITY DEPARTMENT
ASSOCIATED BOARDS FOR CHRISTIAN COLLEGES IN CHINA
150 FIFTH AVENUE
NEW YORK 11, N. Y.
U. S. A.

0860

DATE September 20, 1947

1. NAME Li Chia-wen 李家文
(In English) (In Chinese)

2. ADDRESS University of Nanking, Nanking, China
(Street & Number) (City) (Province)

3. PERMANENT HOME ADDRESS Shi-tou-pu, Siangshien, Hunan

4. NAME AND ADDRESS OF NEAREST RELATIVE IN U.S. _____

5. NAME OF UNIVERSITY University of Nanking

COLLEGE Agriculture DEPARTMENT Horticulture
(& Director of Hort.)

6. PRESENT RANK Ass't Prof., Expt. Gardens DATE JOINED FACULTY July 1, 1938
(Title, i.e. Prof., Ass't Prof., etc.)

7. AT WHAT OTHER UNIVERSITY HAVE YOU TAUGHT? No

DATES _____

8. LIST GOVERNMENT OR BUSINESS POSITIONS HELD (WITH DATES) No

9. ANY OTHER SPECIAL ASSIGNMENTS _____

10. LIST BOOKS YOU HAVE WRITTEN 1. Studies On Kernel Characteristics of Different Varieties of Wheat With Reference to Bread Quality. 2. Vegetable Growing in Szechuen Province. 3. A Study of the Stem-mustard Industry in Szechuen Province.

11. DESCRIBE ANY SPECIAL RESEARCH YOU HAVE DONE 1. Breeding of Chinese vegetables. 2. Introduction and extension of American vegetable varieties

12. DESCRIBE THE WORK YOU ARE NOW DOING. LIST THE COURSES YOU TEACH AND ANY SPECIAL PROJECTS YOU ARE ENGAGED IN Courses: 1) Vegetable Growing. 2) Vegetable Breeding Work: 1) In charge of the Horticulture Experimental Gardens. 2) Propagation and extension of improved vegetable and flower seeds.

13. OF WHAT CLUBS OR SOCIETIES ARE YOU A MEMBER? _____

1) The Nature Science Society in China

2) The Agriculture Science Society in China

Attach
Photograph
Here

14. ARE YOU A CHRISTIAN? Yes WHAT DENOMINATION The Church of Christ in China

15. DATE OF BIRTH June 7, 1913 PLACE OF BIRTH Chengkang, Kiangsu
(Month) (Day) (Year) (City) (Province)

16. MARRIED? Yes 17. WIFE'S MAIDEN NAME Lu Chang-shi 18. BIRTH Dec. 11, 1913 Hunan
(Date) (Place)
Hunan-Yale

19. WIFE'S PERMANENT HOME ADDRESS Same as mine 20. COLLEGE AND DEGREES Nurse School

21. NUMBER OF CHILDREN 3 NAMES Li Chi-yung, Li Tzun-yu, Li Tzun-ping

22. WHAT WAS FATHER'S OCCUPATION? Formal officer in Chinese army, now a farmer

23. DID EITHER PARENT ATTEND A CHRISTIAN COLLEGE? No

24. WHICH COLLEGE? _____

EDUCATIONAL BACKGROUND

(IN CHINA)

25. MIDDLE SCHOOL ATTENDED Chi-cheng Mid. School LOCATION Peiping
(City) (Province)

26. COLLEGE ATTENDED University of Nanking DATES Jan. 1934 June 1938
(From) (To)

27. DEGREE RECEIVED B.S. MAJOR SUBJECT IN COLLEGE Agronomy & Horticulture

28. SCHOLARSHIPS OR OTHER HONORS RECEIVED _____
Received M.S. degree in 1942 in University of Nanking. After finished the post graduate course.

29. WHAT ATHLETIC TEAMS WERE YOU A MEMBER OF? No

30. TO WHAT DRAMATIC, DEBATING, MUSIC OR LANGUAGE CLUBS DID YOU BELONG? No

31. HAVE YOU STUDIED IN ANY OTHER COUNTRY? United States of America
(Country)

(ABROAD)

32. COLLEGE OR UNIVERSITY ATTENDED Cornell University LOCATION Ithaca, New York
(City) (Country)

DATES ATTENDED Nov. 1945 Feb. 1946 DEGREES RECEIVED No
(From) (To)

33. SCHOLARSHIPS OR OTHER HONORS _____

34. EXTRA-CURRICULAR ACTIVITIES PARTICIPATED IN _____
Received Technical Training in U.S.A. from June 1945 to June 1946

0861

35. WHAT ARE YOUR HOBBIES? Cycling, Gardening

36. WHERE WERE YOU AND WHAT DID YOU DO DURING THE WAR? _____

Assistant in University of Nanking, Chengtu, Szechuen, 1938-1940

Took post graduate courses in University of Nanking, Chengtu, 1940-42

Instructor in University of Nanking, Chengtu, 1942-45

Recieved Technical Training in United States, 1945-46

37. PLEASE TELL BRIEFLY ABOUT ANY UNUSUAL EXPERIENCES YOU HAVE HAD. FOR EXAMPLE, WERE YOU
INTERNEED, CAPTURED, BOMBED, ETC? _____

0862

1
9
8
3
4
0
6

INFORMATION BLANK
FOR
CHINA CHRISTIAN COLLEGES' FACULTY MEMBERS

Among the main contributions the Christian Colleges are making to China is their faculty members. For it is you teachers who are training China's future leaders.

One of the most effective and graphic stories we in America, who are trying to get financial support for your college, have to tell is the story of our teachers, and the contribution they are making in their chosen field of endeavor. You, as one of these faculty members, are part of that story.

Publicity about the Christian Colleges' teaching and administrative staffs can do much to inspire confidence in these institutions by making it known that trusted and competent persons are responsible for their policies. But to tell this story we need much detailed information about you and our other teachers. We should like to know in some detail about the books you have written, the research projects you have undertaken, your experiences during the war, etc.

This kind of information we do not have in our files. So we are asking you to fill out this information blank and return it to us as promptly as possible.

Please mail to: PUBLICITY DEPARTMENT
ASSOCIATED BOARDS FOR CHRISTIAN COLLEGES IN CHINA
150 FIFTH AVENUE
NEW YORK 11, N. Y.
U. S. A.

0863

DATE Sept. 19, 1947

1. NAME Hwei-chien Li (In English) 李鴻謙 (In Chinese)

2. ADDRESS 3 Chiao-fen-Chiao, Nanking, (Uni. of Nanking)
(Street & Number) (City) (Province)

3. PERMANENT HOME ADDRESS Cheng-Hwang, Liang-Siang, Hunan

4. NAME AND ADDRESS OF NEAREST RELATIVE IN U.S. -

5. NAME OF UNIVERSITY University of Nanking
COLLEGE of Agriculture DEPARTMENT Agricultural Economics

6. PRESENT RANK Professor DATE JOINED FACULTY Jan. 1934
(Title, i.e. Prof., Ass't Prof., etc.)

7. AT WHAT OTHER UNIVERSITY HAVE YOU TAUGHT? -
DATES -

8. LIST GOVERNMENT OR BUSINESS POSITIONS HELD (WITH DATES) -

9. ANY OTHER SPECIAL ASSIGNMENTS -

10. LIST BOOKS YOU HAVE WRITTEN ① Agricultural Finance & Cooperation - published by Shanghai Commercial Press in 1944

11. DESCRIBE ANY SPECIAL RESEARCH YOU HAVE DONE Farm Credit to the Improvement of the farm economics & standard living of the farm families.

12. DESCRIBE THE WORK YOU ARE NOW DOING. LIST THE COURSES YOU TEACH AND ANY SPECIAL PROJECTS YOU ARE ENGAGED IN
Teaching - ① Agricultural Finance
② Agricultural Cooperation
③ Cooperative Marketing
④ Business Management
Extension work - In charge the Mo-hing-kwan Cooperative Experiment Station.

13. OF WHAT CLUBS OR SOCIETIES ARE YOU A MEMBER? ① Association of Agricultural Economics in China
② Association of Agriculture in China
③ National Young men Christian Association in Nanking

-2-

14. ARE YOU A CHRISTIAN? yes WHAT DENOMINATION? Church of Christ in China

15. DATE OF BIRTH July 21 1904 PLACE OF BIRTH Liang-siang, Hunan
(Month) (Day) (Year) (City) (Province)

16. MARRIED? yes 17. WIFE'S MAIDEN NAME Chien-sung Wu 18. BIRTH Jan. 1, 1907 Liang-siang, Hunan
(Date) (Place)

19. WIFE'S PERMANENT HOME ADDRESS Liang-siang, Hunan 20. COLLEGE AND DEGREES Knows Graduate

21. NUMBER OF CHILDREN 3 NAMES Ming-yao, Ching-yao, Lee-yao

22. WHAT WAS FATHER'S OCCUPATION? Old Classic Teacher

23. DID EITHER PARENT ATTEND A CHRISTIAN COLLEGE? no

24. WHICH COLLEGE? _____

EDUCATIONAL BACKGROUND

(IN CHINA)

(IN CHINA)

25. MIDDLE SCHOOL ATTENDED Huiping High School LOCATION Yo-chow, Hunan
(City) (Province)

26. COLLEGE ATTENDED University of Nanking DATES Jan. 1928 - 1931
Sept. 1936 (From) 1938 (To)

27. DEGREE RECEIVED B.S., M.S. MAJOR SUBJECT IN COLLEGE Agri. Economics

28. SCHOLARSHIPS OR OTHER HONORS RECEIVED _____

29. WHAT ATHLETIC TEAMS WERE YOU A MEMBER OF? Basket Ball Team

30. TO WHAT DRAMATIC, DEBATING, MUSIC OR LANGUAGE CLUBS DID YOU BELONG? _____

31. HAVE YOU STUDIED IN ANY OTHER COUNTRY? Visited U.S.A. to study Agri. Finance
(Country)

(ABROAD)

32. COLLEGE OR UNIVERSITY ATTENDED Wisconsin LOCATION Madison, Wisconsin
(City) (Country)
DATES ATTENDED Sept. 1945 - 1946 DEGREES RECEIVED _____
(From) (To)

33. SCHOLARSHIPS OR OTHER HONORS Least-keast grant

34. EXTRA-CURRICULAR ACTIVITIES PARTICIPATED IN _____

35. WHAT ARE YOUR HOBBIES? In reading of Newspapers & articles in connection with Agricultural Finance & cooperation

36. WHERE WERE YOU AND WHAT DID YOU DO DURING THE WAR? Except 2 years studied in the University of Nanking & one year travelled in the U.S.A. I was used to teach in the University of Nanking & taken in charge of the Cooperative Experiment station which was entrusted to the University by the National Christian Council during the war time.

37. PLEASE TELL BRIEFLY ABOUT ANY UNUSUAL EXPERIENCES YOU HAVE HAD. FOR EXAMPLE, WERE YOU INTERNED, CAPTURED, BOMBED, ETC?

We moved several times. Our house was burned. Our father was died on the way we move. Our second brother was died in army. We have had financial difficulties during the period of inflation.

When I was in the U.S.A., University of Wisconsin granted me a scholarship to finish my Ph.D degree. On account of the our governmental regulation, I have to return after one year. I am looking forward for another opportunity to return to the U.S.A. and finish my study. I should appreciate deeply if the Board will grant me a scholarship of \$1500 (U.S. currency) a year to cover my travelling & miscellaneous expenses.

INFORMATION BLANK

FOR

CHINA CHRISTIAN COLLEGES' FACULTY MEMBERS

Among the main contributions the Christian Colleges are making to China is their faculty members. For it is you teachers who are training China's future leaders.

One of the most effective and graphic stories we in America, who are trying to get financial support for your college, have to tell is the story of our teachers, and the contribution they are making in their chosen field of endeavor. You, as one of these faculty members, are part of that story.

Publicity about the Christian Colleges' teaching and administrative staffs can do much to inspire confidence in these institutions by making it known that trusted and competent persons are responsible for their policies. But to tell this story we need much detailed information about you and our other teachers. We should like to know in some detail about the books you have written, the research projects you have undertaken, your experiences during the war, etc.

This kind of information we do not have in our files. So we are asking you to fill out this information blank and return it to us as promptly as possible.

Please mail to: PUBLICITY DEPARTMENT
ASSOCIATED BOARDS FOR CHRISTIAN COLLEGES IN CHINA
150 FIFTH AVENUE
NEW YORK 11, N. Y.
U. S. A.

0866

DATE Sept. 29, 1947

1. NAME Mei-yun Li 李美筠
(In English) (In Chinese)

2. ADDRESS The University of Nanking, Nanking, China.
(Street & Number) (City) (Province)

3. PERMANENT HOME ADDRESS 69 Mou Tsou Road, Nanking, China.

4. NAME AND ADDRESS OF NEAREST RELATIVE IN U.S. _____

5. NAME OF UNIVERSITY University of Nanking

COLLEGE Art DEPARTMENT Extension

6. PRESENT RANK _____ DATE JOINED FACULTY Oct. 1946
(Title, i.e. Prof., Ass't Prof., etc.)

7. AT WHAT OTHER UNIVERSITY HAVE YOU TAUGHT? North West University
DATES 1930-1931

8. LIST GOVERNMENT OR BUSINESS POSITIONS HELD (WITH DATES) _____

9. ANY OTHER SPECIAL ASSIGNMENTS _____

10. LIST BOOKS YOU HAVE WRITTEN _____

11. DESCRIBE ANY SPECIAL RESEARCH YOU HAVE DONE _____

12. DESCRIBE THE WORK YOU ARE NOW DOING. LIST THE COURSES YOU TEACH AND ANY SPECIAL PROJECTS
YOU ARE ENGAGED IN Administrative works in, University Extension, Dept.
of Girls, and Social Service Dept.

Teach in general Home Economics courses

13. OF WHAT CLUBS OR SOCIETIES ARE YOU A MEMBER? _____



14. ARE YOU A CHRISTIAN? Methodist WHAT DENOMINATION? _____

15. DATE OF BIRTH Aug. 15, 1905 PLACE OF BIRTH Shanghai, Kiangsu
(Month) (Day) (Year) (City) (Province)

16. MARRIED? no 17. WIFE'S MAIDEN NAME _____ 18. BIRTH _____
(Date) (Place)

19. WIFE'S PERMANENT HOME ADDRESS _____ 20. COLLEGE AND DEGREES _____

21. NUMBER OF CHILDREN _____ NAMES _____

22. WHAT WAS FATHER'S OCCUPATION? Not living

23. DID EITHER PARENT ATTEND A CHRISTIAN COLLEGE? _____

24. WHICH COLLEGE? _____

EDUCATIONAL BACKGROUND

(IN CHINA)

25. MIDDLE SCHOOL ATTENDED Olivet Memorial LOCATION Chinkian, Kiangsu
Ginling College (City) (Province)

26. COLLEGE ATTENDED Yenching University DATES 1926 1930
(From) (To)

27. DEGREE RECEIVED B.A. MAJOR SUBJECT IN COLLEGE History

28. SCHOLARSHIPS OR OTHER HONORS RECEIVED _____

29. WHAT ATHLETIC TEAMS WERE YOU A MEMBER OF? _____

30. TO WHAT DRAMATIC, DEBATING, MUSIC OR LANGUAGE CLUBS DID YOU BELONG? _____

31. HAVE YOU STUDIED IN ANY OTHER COUNTRY? In The States
(Country)

(ABROAD)

32. COLLEGE OR UNIVERSITY ATTENDED University of Rochester, N. Y.
Cornell LOCATION Ithaca, N. Y.
(City) (Country)
DATES ATTENDED 1940- 1946 DEGREES RECEIVED M. Ed., M. A., Ph. D.
(From) (To)

33. SCHOLARSHIPS OR OTHER HONORS Held Scholarships for all those years.

Phi Kappa Phi, Pi Lambda Theta

34. EXTRA-CURRICULAR ACTIVITIES PARTICIPATED IN _____

0867

35. WHAT ARE YOUR HOBBIES? Hand works

36. WHERE WERE YOU AND WHAT DID YOU DO DURING THE WAR? Teaching in West China for
two years and stayed in the States the rest of the time.

37. PLEASE TELL BRIEFLY ABOUT ANY UNUSUAL EXPERIENCES YOU HAVE HAD. FOR EXAMPLE, WERE YOU
INTERNEED, CAPTURED, BOMBED, ETC?

0868

1
9
8
3
4
0
6

INFORMATION BLANK
FOR
CHINA CHRISTIAN COLLEGES ALUMNI

The main contribution of the Christian Colleges is their alumni. And one of the most effective and graphic stories we in America, who are trying to get financial support for your alma mater, have to tell is the story of our alumni and the contribution they are now making in their chosen field of endeavor. You, as one of these alumni, are part of that story.

But to tell this story we need much more detailed information about you and our other graduates than we now have in our files. So we are asking all of you who are now working in China to fill out the enclosed information blank and return it to us as promptly as possible.

Cheeloo University
Fukien Christian University
Ginling College
Hangchow Christian College

Hua Chung University
Hwa Nan College
Lingnan University
University of Nanking
St. John's University

University of Shanghai
Soochow University
West China Union University
Yenching University

Please mail to: PUBLICITY DEPARTMENT
ASSOCIATED BOARDS FOR CHRISTIAN COLLEGES IN CHINA
150 FIFTH AVENUE
NEW YORK 11, N. Y.

0869

DATE June 12, 1947

1. NAME Mei-yun Li
(In English) (In Chinese) 李美筠

2. PERMANENT ADDRESS 68 Mou Tzu Road Nanking China
(Street & Number) (City) (Province)

3. PRESENT OCCUPATION Director of Extension & Dean of Women

4. NAME OF EMPLOYER President Y. G. Chen
University of Nanking, Nanking

5. BUSINESS ADDRESS The University of Nanking, Nanking, China.

6. SPECIFIC WORK YOU ARE STUDYING OR TRAINING FOR _____

7. ARE YOU A CHRISTIAN? Yes 8. WHAT DENOMINATION? Methodist

9. DATE OF BIRTH Aug. 15, 1905 10. PLACE OF BIRTH Shanghai Kiangsu
(Month) (Day) (Year) (City) (Province)

11. MARRIED? No 12. FATHER'S OCCUPATION _____

13. DID EITHER PARENT ATTEND A CHRISTIAN COLLEGE? No 14. WHICH COLLEGE? _____

EDUCATIONAL BACKGROUND

15. MIDDLE SCHOOL ATTENDED Olivet, for Girls LOCATION Chingkiang, Kiangsu
(City) (Province)

16. CHRISTIAN COLLEGE ATTENDED Ginling, Yenching DATES 1926-1931
(From) (To)

17. DEGREE RECEIVED A. B. MAJOR SUBJECT IN COLLEGE History & Sociology

18. SCHOLASTIC AND OTHER HONORS RECEIVED Phi Kappa Phi from Cornell University

19. WHAT ATHLETIC TEAMS WERE YOU A MEMBER OF? _____

20. TO WHAT DRAMATIC, DEBATING, MUSIC OR LANGUAGE CLUBS DID YOU BELONG? _____

21. HAVE YOU ATTENDED COLLEGE IN ANY OTHER COUNTRY? (not U.S.) No
(Country)

22. HAVE YOU ATTENDED COLLEGE IN THE U.S.? Yes Rochester, N. Y.

23. COLLEGE OR UNIVERSITY ATTENDED Rochester, & Cornell LOCATION Ithaca, N. Y.
(City) (State)

DATES ATTENDED 1940-1945 DEGREES RECEIVED M. Ed., M. S., Ph. D.
(From) (To)

24. SCHOLARSHIPS OR OTHER HONORS Phi Kappa Phi, Women's Educational Ass.

25. EXTRA-CURRICULAR ACTIVITIES _____

Attach
Photograph
Here

WORK EXPERIENCE

26. WHAT DO YOU CONSIDER THE MOST IMPORTANT WORK YOU HAVE DONE SINCE LEAVING COLLEGE? _____

Eight Years of Principalship in three Different Secondary Schools.

Two Mission Schools and one government Normal School.

27. WHAT TYPE OF WORK WAS IT? Administration and teaching work.

28. GIVE NAME OF FIRM _____ DATES _____
(From) (To)

ADDRESS OF FIRM _____

29. HOW WOULD YOU CLASSIFY YOURSELF - BANKER, EDUCATOR, LAWYER, BUSINESS MAN, ETC.? _____

30. WHAT ARE YOUR HOBBIES? Learn a little bit of every thing so that I can
work in a small institution.

31. WHERE WERE YOU AND WHAT DID YOU DO DURING THE WAR? First in Nanking,

then moved to Chengtu and taught in a government Normal School,

went to the States in 1940.

0870

32. PLEASE TELL BRIEFLY ABOUT ANY UNUSUAL EXPERIENCES YOU HAVE HAD - FOR EXAMPLE: WERE YOU INTERNED, CAPTURED, BOMBED, ETC? THESE EXPERIENCES NEED NOT BE LIMITED TO MILITARY ACTIVITIES.

0871

1983408

0871

INFORMATION BLANK
FOR
CHINA CHRISTIAN COLLEGES' FACULTY MEMBERS

Among the main contributions the Christian Colleges are making to China is their faculty members. For it is you teachers who are training China's future leaders.

One of the most effective and graphic stories we in America, who are trying to get financial support for your college, have to tell is the story of our teachers, and the contribution they are making in their chosen field of endeavor. You, as one of these faculty members, are part of that story.

Publicity about the Christian Colleges' teaching and administrative staffs can do much to inspire confidence in these institutions by making it known that trusted and competent persons are responsible for their policies. But to tell this story we need much detailed information about you and our other teachers. We should like to know in some detail about the books you have written, the research projects you have undertaken, your experiences during the war, etc.

This kind of information we do not have in our files. So we are asking you to fill out this information blank and return it to us as promptly as possible.

Please mail to: PUBLICITY DEPARTMENT
ASSOCIATED BODS FOR CHRISTIAN COLLEGES IN CHINA
150 FIFTH AVENUE
NEW YORK 11, N. Y.
U. S. A.

0872

DATE _____

1. NAME Li-chuen Lin 林禮銓
(In English) (In Chinese)
2. ADDRESS College of Agriculture, University of Nanking, Nanking
(Street & Number) (City) (Province)
3. PERMANENT HOME ADDRESS do.
4. NAME AND ADDRESS OF NEAREST RELATIVE IN U.S. Joseph R. Hwang,
Pacific Union College, Angwin, Calif. U.S.A.
5. NAME OF UNIVERSITY University of Nanking

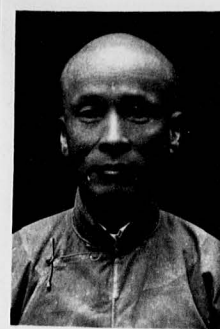

- COLLEGE of Agriculture DEPARTMENT of Agricultural Education
6. PRESENT RANK Professor DATE JOINED FACULTY _____
(Title, i.e. Prof., Ass't Prof., etc.)
7. AT WHAT OTHER UNIVERSITY HAVE YOU TAUGHT? Fukien Christian University 1936-1937;
National Hwang-si University DATES 1937-1938.
8. LIST GOVERNMENT OR BUSINESS POSITIONS HELD (WITH DATES) Principal of Yenping Nathan
Sites Academy, Principal of the Fukien Provincial Agricultural School 1933-1936
Head of a department and director of the provincial agriculture experiment station
commission of Reconstruction of the Fukien Government, 1927-1930
9. ANY OTHER SPECIAL ASSIGNMENTS _____
10. LIST BOOKS YOU HAVE WRITTEN The Forestry in Formosa; Reports of Fukien Industrial
Mission to Formosa, 1935. PP127-169; General Agriculture (written for the Dept.
of Education of the Szechwan Provincial Government); The Soy bean Varieties in the
United States; Agricultural Extension and Social Education; Application of
Arithmetical Methods to the Improved Chinese Abacus; Agricultural Extension & the
Farmers' Education.
11. DESCRIBE ANY SPECIAL RESEARCH YOU HAVE DONE Improvements made in the Chinese Abacus.
The improved abacus has secured a patent right for five years.
12. DESCRIBE THE WORK YOU ARE NOW DOING. LIST THE COURSES YOU TEACH AND ANY SPECIAL PROJECTS
YOU ARE ENGAGED IN Agricultural Extension; Agricultural Extension
Problems; Agricultural Education Seminar; Teaching Methods in
Agricultural Education; Secondary Education; Ethics.
13. OF WHAT CLUBS OR SOCIETIES ARE YOU A MEMBER? Faculty Christian Fellowship;
The Chinese Agricultural Society; The Society of the Chinese Rural
Reconstruction; the Agricultural Education Club.

14. ARE YOU A CHRISTIAN? Yes WHAT DENOMINATION? Methodist Mission
15. DATE OF BIRTH 1889 PLACE OF BIRTH Yenping, Fukien
(Month) (Day) (Year) (City) (Province)
16. MARRIED? Yes 17. WIFE'S MAIDEN NAME Pao-ching 18. BIRTH 1892 Yenping
(Date) (Place)
19. WIFE'S PERMANENT HOME ADDRESS _____
20. COLLEGE AND DEGREES
21. NUMBER OF CHILDREN 8 NAMES Yo-i Lin, Yo-chien Lin, Yo-tang Lin, Yo-cho
Lin, Yo-ho Lin, Yo-chen Lin, Yo-ying Lin, Yo-
chia Lin.
22. WHAT WAS FATHER'S OCCUPATION? Teacher
23. DID EITHER PARENT ATTEND A CHRISTIAN COLLEGE? no
24. WHICH COLLEGE? _____

EDUCATIONAL BACKGROUND

- (IN CHINA) Nathan Sites Academy, Yenping; 1906-1908
Anglo-Chinese College, Foochow.
25. MIDDLE SCHOOL ATTENDED Preparatory School, LOCATION 1908-1910
(City) (Province)
26. COLLEGE ATTENDED Anglo-Chinese College DATES 1910 1914
(From) (To)
27. DEGREE RECEIVED _____ MAJOR SUBJECT IN COLLEGE _____
28. SCHOLARSHIPS OR OTHER HONORS RECEIVED _____
29. WHAT ATHLETIC TEAMS WERE YOU A MEMBER OF? _____
30. TO WHAT DRAMATIC, DEBATING, MUSIC OR LANGUAGE CLUBS DID YOU BELONG? _____
31. HAVE YOU STUDIED IN ANY OTHER COUNTRY? Yes U.S.A.
(Country)
- (ABROAD)
32. COLLEGE OR UNIVERSITY ATTENDED Laura State College LOCATION Ames, Ia., U.S.A.
(City) (Country)
- DATES ATTENDED 1920 1923 DEGREES RECEIVED B.S. & M.S.
(From) (To)
33. SCHOLARSHIPS OR OTHER HONORS International Scholarship.
34. EXTRA-CURRICULAR ACTIVITIES PARTICIPATED IN Religious activities.

0873

35. WHAT ARE YOUR HOBBIES? Reading, Chinese Boxing, music.

36. WHERE WERE YOU AND WHAT DID YOU DO DURING THE WAR? In the 1st year of the war I was in Hwang-si teaching at the National Hwang-si University. The 2nd and the 3rd years I served at the Szechwan Agricultural Improvement Institute and the rest of the time I was in Cheng-tu teaching at the University of Nanking.

37. PLEASE TELL BRIEFLY ABOUT ANY UNUSUAL EXPERIENCES YOU HAVE HAD. FOR EXAMPLE, WERE YOU INTERNED, CAPTURED, BOMBED, ETC?

Last year, when the university moved from Cheng-tu to Nanking, our car overturned on the way and rolled down a steep valley. The car was badly damaged and a number of us were seriously wounded. Fortunately, I and my daughter were unhurt and arrived ^{at} Nanking safely.

INFORMATION BLANK
FOR
CHINA CHRISTIAN COLLEGES' FACULTY MEMBERS

Among the main contributions the Christian Colleges are making to China is their faculty members. For it is you teachers who are training China's future leaders.

One of the most effective and graphic stories we in America, who are trying to get financial support for your college, have to tell is the story of our teachers, and the contribution they are making in their chosen field of endeavor. You, as one of these faculty members, are part of that story.

Publicity about the Christian Colleges' teaching and administrative staffs can do much to inspire confidence in these institutions by making it known that trusted and competent persons are responsible for their policies. But to tell this story we need much detailed information about you and our other teachers. We should like to know in some detail about the books you have written, the research projects you have undertaken, your experiences during the war, etc.

This kind of information we do not have in our files. So we are asking you to fill out this information blank and return it to us as promptly as possible.

Please mail to: PUBLICITY DEPARTMENT
ASSOCIATED BOARDS FOR CHRISTIAN COLLEGES IN CHINA
150 FIFTH AVENUE
NEW YORK 11, N. Y.
U. S. A.

0875

DATE Nov. 23, 1947.

1. NAME Nee Sangta 倪尚達
(In English) (In Chinese)

2. ADDRESS University of Nanking, Nanking, China.
(Street & Number) (City) (Province)

3. PERMANENT HOME ADDRESS Kunlun Road 18, Nanking, China.

4. NAME AND ADDRESS OF NEAREST RELATIVE IN U.S. _____

5. NAME OF UNIVERSITY University of Nanking

COLLEGE Science DEPARTMENT Physics

6. PRESENT RANK Prof. DATE JOINED FACULTY Sept. 1944.
(Title, i.e. Prof., Ass't Prof., etc.)

7. AT WHAT OTHER UNIVERSITY HAVE YOU TAUGHT? National Central University,
Nanking, China. DATES 1926 — 1940

8. LIST GOVERNMENT OR BUSINESS POSITIONS HELD (WITH DATES) Director of Radio Works
of Chinese Air Force, June, 1940 — Aug., 1944.

9. ANY OTHER SPECIAL ASSIGNMENTS Principle of Radio School of C. A. F.

10. LIST BOOKS YOU HAVE WRITTEN 1. Principles of Radio 2. Elements of Electricity

3. Radio Broadcasting & Receiving 4. Text Book on Physics.

11. DESCRIBE ANY SPECIAL RESEARCH YOU HAVE DONE Analysis of Amplitude Modulation,
Cu₂O Rectifier, Analysis of An Ultrahigh Frequency Oscillator & ect.

12. DESCRIBE THE WORK YOU ARE NOW DOING. LIST THE COURSES YOU TEACH AND ANY SPECIAL PROJECTS
YOU ARE ENGAGED IN _____

The Microwave Oscillators

Principles of Radio, Principles of A. C. Circuits, Principles
and Practice of E. E., Sound, Electronics.

13. OF WHAT CLUBS OR SOCIETIES ARE YOU A MEMBER? I. R. E. of U. S. A., Science
Society of China, Physics Society of China, Society of E. E. of
China.



14. ARE YOU A CHRISTIAN? No. WHAT DENOMINATION? _____

15. DATE OF BIRTH April 21, 1888 PLACE OF BIRTH Shanghai, China.
(Month) (Day) (Year) (City) (Province)

16. MARRIED? Yes 17. WIFE'S MAIDEN NAME Wu Juwen 18. BIRTH Dec. 22, 1902, Shanghai.
(Date) (Place)

19. WIFE'S PERMANENT HOME ADDRESS Kunlun Road 18
Nanking, China. 20. COLLEGE AND DEGREES _____

21. NUMBER OF CHILDREN 9 NAMES Gr-Siang, Ten-Siang, Ku-Siang, U-Siang
& ect.

22. WHAT WAS FATHER'S OCCUPATION? Business Man.

23. DID EITHER PARENT ATTEND A CHRISTIAN COLLEGE? No.

24. WHICH COLLEGE? _____

EDUCATIONAL BACKGROUND

(IN CHINA)

25. MIDDLE SCHOOL ATTENDED Marine Product School LOCATION Shanghai, China.
(City) (Province)

26. COLLEGE ATTENDED Nanking Teachers College DATES 1915 — 1919.
(From) (To)

27. DEGREE RECEIVED _____ MAJOR SUBJECT IN COLLEGE Mathematics, Physics & Chemistry.

28. SCHOLARSHIPS OR OTHER HONORS RECEIVED _____

29. WHAT ATHLETIC TEAMS WERE YOU A MEMBER OF? Tennis, Chinese Boxing

30. TO WHAT DRAMATIC, DEBATING, MUSIC OR LANGUAGE CLUBS DID YOU BELONG? _____
Chinese Dramatic Club

31. HAVE YOU STUDIED IN ANY OTHER COUNTRY? U. S. A.
(Country)

(ABROAD)

32. COLLEGE OR UNIVERSITY ATTENDED M. I. T., Harvard LOCATION Cambridge, Mass., U. S. A.
(City) (Country)

DATES ATTENDED 1921 — 1924 DEGREES RECEIVED S. B. (M. I. T.) S. M. (Harv.)
(From) (To)

33. SCHOLARSHIPS OR OTHER HONORS _____

34. EXTRA-CURRICULAR ACTIVITIES PARTICIPATED IN Graduate Training School of
Westinghouse Electric Mfg. Co. Pittsburg, U. S. A.

35. WHAT ARE YOUR HOBBIES? Chinese Violin, Walk in County, Picnic,
Chinese Poems & Essays.

36. WHERE WERE YOU AND WHAT DID YOU DO DURING THE WAR? Chungking, Pei Bay,
Chengtue.

Teaching Radio in National Central University

Join Radio Works in C. A. F.

Teaching Radio & Electricity in University of Nanking

Writing Several Essays About Some Technical Subjects.

37. PLEASE TELL BRIEFLY ABOUT ANY UNUSUAL EXPERIENCES YOU HAVE HAD. FOR EXAMPLE, WERE YOU
INTERNEED, CAPTURED, BOMBED, ETC?

I and whole members of my family had a narrow escape
from a Japanese air bomb in the outside field of Pei-Bay.
As soon as we saw the sparkling light of the bomb we were
unconsciously falling on the ground and then stood up nearly
two minutes later.

INFORMATION BLANK

FOR

CHINA CHRISTIAN COLLEGES' FACULTY MEMBERS

Among the main contributions the Christian Colleges are making to China is their faculty members. For it is you teachers who are training China's future leaders.

One of the most effective and graphic stories we in America, who are trying to get financial support for your college, have to tell is the story of our teachers, and the contribution they are making in their chosen field of endeavor. You, as one of these faculty members, are part of that story.

Publicity about the Christian Colleges' teaching and administrative staffs can do much to inspire confidence in these institutions by making it known that trusted and competent persons are responsible for their policies. But to tell this story we need much detailed information about you and our other teachers. We should like to know in some detail about the books you have written, the research projects you have undertaken, your experiences during the war, etc.

This kind of information we do not have in our files. So we are asking you to fill out this information blank and return it to us as promptly as possible.

Please mail to: PUBLICITY DEPARTMENT
ASSOCIATED BOARDS FOR CHRISTIAN COLLEGES IN CHINA
150 FIFTH AVENUE
NEW YORK 11, N. Y.
U. S. A.

0078

DATE _____

1. NAME Pei, Pao-i 裴保義
(In English) (In Chinese)

2. ADDRESS College of Agri. Uni. of Nanking, Nanking, China
(Street & Number) (City) (Province)

3. PERMANENT HOME ADDRESS West Gate, West Street, no. 314, Wuchin, Kiangsu

4. NAME AND ADDRESS OF NEAREST RELATIVE IN U.S. _____

5. NAME OF UNIVERSITY University of Nanking

COLLEGE of Agriculture DEPARTMENT Agronomy (Soils)

6. PRESENT RANK Associate Prof. DATE JOINED FACULTY 7/9/1938
(Title, i.e. Prof., Ass't Prof., etc.)

7. AT WHAT OTHER UNIVERSITY HAVE YOU TAUGHT? _____

DATES _____

8. LIST GOVERNMENT OR BUSINESS POSITIONS HELD (WITH DATES) _____

9. ANY OTHER SPECIAL ASSIGNMENTS _____

10. LIST BOOKS YOU HAVE WRITTEN _____

11. DESCRIBE ANY SPECIAL RESEARCH YOU HAVE DONE Land Classification of Szechwan in for the purpose of rearrangement of land tax

12. DESCRIBE THE WORK YOU ARE NOW DOING. LIST THE COURSES YOU TEACH AND ANY SPECIAL PROJECTS YOU ARE ENGAGED IN An fertilizer experiment has been carried on in the College Farm in searching the relationship of different Fertilizers to the soil series.

Courses offered: General Fertilizer; Soil analysis; Fertilizer analysis; Advance Soil Fertility; Soils Seminar; Soils Project.

13. OF WHAT CLUBS OR SOCIETIES ARE YOU A MEMBER? Agricultural Association of China; Soil Science of China; Synapsis club



14. ARE YOU A CHRISTIAN? No WHAT DENOMINATION? _____

15. DATE OF BIRTH 2 22nd 1914 PLACE OF BIRTH Hankow, Hupoh, China
(Month) (Day) (Year) (City) (Province)

16. MARRIED? Yes 17. WIFE'S MAIDEN NAME Yu, Chin-yuen 18. BIRTH 2/5/1914 Hunan
(Date) (Place)

19. WIFE'S PERMANENT HOME ADDRESS _____ 20. COLLEGE AND DEGREES _____

21. NUMBER OF CHILDREN _____ NAMES _____

22. WHAT WAS FATHER'S OCCUPATION? Business

23. DID EITHER PARENT ATTEND A CHRISTIAN COLLEGE? _____

24. WHICH COLLEGE? _____

EDUCATIONAL BACKGROUND

(IN CHINA)

25. MIDDLE SCHOOL ATTENDED Boone Middle School LOCATION Wuchang, Hupoh
(City) (Province)

26. COLLEGE ATTENDED University of Nanking DATES 1934 1938
(From) (To)

27. DEGREE RECEIVED B. S. MAJOR SUBJECT IN COLLEGE Agronomy (Soils)

28. SCHOLARSHIPS OR OTHER HONORS RECEIVED I have been sent to U. S. for further training by the Ministry of Agriculture and Forestry during 1945

29. WHAT ATHLETIC TEAMS WERE YOU A MEMBER OF? _____

30. TO WHAT DRAMATIC, DEBATING, MUSIC OR LANGUAGE CLUBS DID YOU BELONG? _____

31. HAVE YOU STUDIED IN ANY OTHER COUNTRY? U. S.
(Country)

(ABROAD)

32. COLLEGE OR UNIVERSITY ATTENDED Cornell University, Uni. of Wisconsin, Rutgers Uni. LOCATION _____
(City) (Country)

DATES ATTENDED 1945 1946 DEGREES RECEIVED Only technical training
(From) (To)

33. SCHOLARSHIPS OR OTHER HONORS _____

34. EXTRA-CURRICULAR ACTIVITIES PARTICIPATED IN _____

35. WHAT ARE YOUR HOBBIES? Music, Smoking

36. WHERE WERE YOU AND WHAT DID YOU DO DURING THE WAR? I have been for a staff member in the Agri. College of University of Nanking since I graduated in the University during the war.

37. PLEASE TELL BRIEFLY ABOUT ANY UNUSUAL EXPERIENCES YOU HAVE HAD. FOR EXAMPLE, WERE YOU INTERNED, CAPTURED, BOMBED, ETC?

0880

1
9
8
3
4
0
6

INFORMATION BLANK
FOR
CHINA CHRISTIAN COLLEGES' FACULTY MEMBERS

Among the main contributions the Christian Colleges are making to China is their faculty members. For it is you teachers who are training China's future leaders.

One of the most effective and graphic stories we in America, who are trying to get financial support for your college, have to tell is the story of our teachers, and the contribution they are making in their chosen field of endeavor. You, as one of these faculty members, are part of that story.

Publicity about the Christian Colleges' teaching and administrative staffs can do much to inspire confidence in these institutions by making it known that trusted and competent persons are responsible for their policies. But to tell this story we need much detailed information about you and our other teachers. We should like to know in some detail about the books you have written, the research projects you have undertaken, your experiences during the war, etc.

This kind of information we do not have in our files. So we are asking you to fill out this information blank and return it to us as promptly as possible.

Please mail to: PUBLICITY DEPARTMENT
ASSOCIATED BOARDS FOR CHRISTIAN COLLEGES IN CHINA
150 FIFTH AVENUE
NEW YORK 11, N. Y.
U. S. A.

DATE Sept. 22 1937

1. NAME Sing Ren-tang 辛璽棠
(In English) (In Chinese)

2. ADDRESS University of Nanking, Tien Chin Road No. 2, Nanking
(Street & Number) (City) (Province)

3. PERMANENT HOME ADDRESS Sing-chia-chung, Tai Hsiu, Anhwei

4. NAME AND ADDRESS OF NEAREST RELATIVE IN U.S. _____

5. NAME OF UNIVERSITY University of Nanking

COLLEGE College of Agriculture DEPARTMENT Agriculture

6. PRESENT RANK Asst. professor DATE JOINED FACULTY February 1934
(Title, i.e. Prof., Ass't Prof., etc.)

7. AT WHAT OTHER UNIVERSITY HAVE YOU TAUGHT? _____

_____ DATES _____

8. LIST GOVERNMENT OR BUSINESS POSITIONS HELD (WITH DATES) (1) The Head of business department in the Cooperative Bank, Szechuan Province (2) Teacher in the Tung Lin Agricultural Middle School, Anhwei province

9. ANY OTHER SPECIAL ASSIGNMENTS _____

10. LIST BOOKS YOU HAVE WRITTEN (1) "Vocational Education in Agriculture" A text book, 495 pp. Commercial Press, China, 1937. (2) "General Agriculture" A text book 260 pp. by the College, 1943

11. DESCRIBE ANY SPECIAL RESEARCH YOU HAVE DONE (1) Study the systems for Farmers' Training (2) Study the Methods of Agricultural Teachers Training (3) Survey of Rural Schools

12. DESCRIBE THE WORK YOU ARE NOW DOING. LIST THE COURSES YOU TEACH AND ANY SPECIAL PROJECTS YOU ARE ENGAGED IN I am now the Asst. prof. & the Head of the Horticultural Teachers Training Course. I teach the following courses:

(1) Vocational Education in Agriculture (2) Rural Education

(3) Management of Rural school (4) Teaching Practice

(5) General Agriculture (6) Project

Special project: How to train Farmers

13. OF WHAT CLUBS OR SOCIETIES ARE YOU A MEMBER? Member of Y. M. C. A.



14. ARE YOU A CHRISTIAN? Yes WHAT DENOMINATION? The Methodist Church

15. DATE OF BIRTH January 25 1905 PLACE OF BIRTH Tai Hsiu Anhwei
(Month) (Day) (Year) (City) (Province)

16. MARRIED? Yes 17. WIFE'S MAIDEN NAME Li Hsuei-chih 18. BIRTH December 18 1905 Nanking
(Date) (Place)

19. WIFE'S PERMANENT HOME ADDRESS Tao-di-Wang-Hung 20. COLLEGE AND DEGREES _____

21. NUMBER OF CHILDREN 2 NAMES Sing Tsi-Mei Sing Shiu-Mei

22. WHAT WAS FATHER'S OCCUPATION? _____

23. DID EITHER PARENT ATTEND A CHRISTIAN COLLEGE? No

24. WHICH COLLEGE? _____

EDUCATIONAL BACKGROUND

(IN CHINA)

25. MIDDLE SCHOOL ATTENDED Nanking Middle School LOCATION Nanking
(City) (Province)

26. COLLEGE ATTENDED University of Nanking DATES 1930 Spring 1933 Winter
(From) (To)

27. DEGREE RECEIVED B.S. MAJOR SUBJECT IN COLLEGE Agriculture, Minor in Rural Education

28. SCHOLARSHIPS OR OTHER HONORS RECEIVED (1) Scholarship from the Commission of Education of the Anhwei Province (2) Once won the prize in the Literary contest among the teachers of the University in Chungking district

29. WHAT ATHLETIC TEAMS WERE YOU A MEMBER OF? _____

30. TO WHAT DRAMATIC, DEBATING, MUSIC OR LANGUAGE CLUBS DID YOU BELONG? _____

31. HAVE YOU STUDIED IN ANY OTHER COUNTRY? Not yet (Country)

(ABROAD)

32. COLLEGE OR UNIVERSITY ATTENDED _____ LOCATION _____
(City) (Country)

DATES ATTENDED _____ DEGREES RECEIVED _____
(From) (To)

33. SCHOLARSHIPS OR OTHER HONORS _____

34. EXTRA-CURRICULAR ACTIVITIES PARTICIPATED IN _____

0002

35. WHAT ARE YOUR HOBBIES? (1) Reading Newspapers (2) To write essays on problems of Rural Education & Agricultural Education. (3) Gardening

36. WHERE WERE YOU AND WHAT DID YOU DO DURING THE WAR? During the War time I was in Chengdu the Capital of Szechwan province. Then the whole War-period I was teaching in the university of Nanking

37. PLEASE TELL BRIEFLY ABOUT ANY UNUSUAL EXPERIENCES YOU HAVE HAD. FOR EXAMPLE, WERE YOU INTERNED, CAPTURED, BOMBED, ETC?

0003

INFORMATION BLANK

FOR

CHINA CHRISTIAN COLLEGES' FACULTY MEMBERS

Among the main contributions the Christian Colleges are making to China is their faculty members. For it is you teachers who are training China's future leaders.

One of the most effective and graphic stories we in America, who are trying to get financial support for your college, have to tell is the story of our teachers, and the contribution they are making in their chosen field of endeavor. You, as one of these faculty members, are part of that story.

Publicity about the Christian Colleges' teaching and administrative staffs can do much to inspire confidence in these institutions by making it known that trusted and competent persons are responsible for their policies. But to tell this story we need much detailed information about you and our other teachers. We should like to know in some detail about the books you have written, the research projects you have undertaken, your experiences during the war, etc.

This kind of information we do not have in our files. So we are asking you to fill out this information blank and return it to us as promptly as possible.

Please mail to: PUBLICITY DEPARTMENT
ASSOCIATED BOARDS FOR CHRISTIAN COLLEGES IN CHINA
150 FIFTH AVENUE
NEW YORK 11, N. Y.
U. S. A.

0884

DATE Sep. 19, 1947

1. NAME Ting Tin-wei 丁廷洧
(In English) (In Chinese)

2. ADDRESS East Gate Street 21, Szechiang, Anhwei.
(Street & Number) (City) (Province)

3. PERMANENT HOME ADDRESS East Gate Street 21, Szechiang, Anhwei, China

4. NAME AND ADDRESS OF NEAREST RELATIVE IN U.S. _____

5. NAME OF UNIVERSITY University of Nanjing

COLLEGE College of Arts DEPARTMENT Chinese Department

6. PRESENT RANK Ass't prof. DATE JOINED FACULTY Sep. 1, 1937
(Title, i.e. Prof., Ass't Prof., etc.)

7. AT WHAT OTHER UNIVERSITY HAVE YOU TAUGHT? _____

DATES _____

8. LIST GOVERNMENT OR BUSINESS POSITIONS HELD (WITH DATES) _____

Taught Chinese in middle school — 5 years.

9. ANY OTHER SPECIAL ASSIGNMENTS _____

10. LIST BOOKS YOU HAVE WRITTEN ① Poems ② Documentary style

③ Social Institutions before T'ing Dynasty of China

11. DESCRIBE ANY SPECIAL RESEARCH YOU HAVE DONE _____

12. DESCRIBE THE WORK YOU ARE NOW DOING. LIST THE COURSES YOU TEACH AND ANY SPECIAL PROJECTS YOU ARE ENGAGED IN _____

Teach: ① Documentary style ② Essay

Work: ① The Poems of Wang An-shi (王安石詩)

② Shin Ching Chun (水經注)

③ Chao Min Wen Suen (昭明文選)

13. OF WHAT CLUBS OR SOCIETIES ARE YOU A MEMBER? _____



14. ARE YOU A CHRISTIAN? _____ WHAT DENOMINATION? _____

15. DATE OF BIRTH Sep. 1 1902 PLACE OF BIRTH Szechiang, Anhwei
(Month) (Day) (Year) (City) (Province)

16. MARRIED? yes 17. WIFE'S MAIDEN NAME Wang Pao-tsi 18. BIRTH Oct. 10, 1900; Anhwei
(Date) (Place)

19. WIFE'S PERMANENT HOME ADDRESS Szechiang, Anhwei 20. COLLEGE AND DEGREES middle school graduate

21. NUMBER OF CHILDREN 5 NAMES Ting Hsiuh-heng, Ting Hsiuh-fen, -ren, -yuen, -fan

22. WHAT WAS FATHER'S OCCUPATION? Education

23. DID EITHER PARENT ATTEND A CHRISTIAN COLLEGE? _____

24. WHICH COLLEGE? _____

EDUCATIONAL BACKGROUND

(IN CHINA)

25. MIDDLE SCHOOL ATTENDED Anhui Middle School LOCATION Wuhu, Anhwei
(City) (Province)

26. COLLEGE ATTENDED University of Nanjing DATES 1927 — 1932
(From) (To)

27. DEGREE RECEIVED Bachelor of Arts MAJOR SUBJECT IN COLLEGE Sociology and Chinese

28. SCHOLARSHIPS OR OTHER HONORS RECEIVED _____

29. WHAT ATHLETIC TEAMS WERE YOU A MEMBER OF? _____

30. TO WHAT DRAMATIC, DEBATING, MUSIC OR LANGUAGE CLUBS DID YOU BELONG? _____

31. HAVE YOU STUDIED IN ANY OTHER COUNTRY? _____
(Country)

(ABROAD)

32. COLLEGE OR UNIVERSITY ATTENDED _____ LOCATION _____
(City) (Country)

DATES ATTENDED _____ DEGREES RECEIVED _____
(From) (To)

33. SCHOLARSHIPS OR OTHER HONORS _____

34. EXTRA-CURRICULAR ACTIVITIES PARTICIPATED IN _____

35. WHAT ARE YOUR HOBBIES? Literature
Ancient China Social Institution

36. WHERE WERE YOU AND WHAT DID YOU DO DURING THE WAR? Taught Chinese in University of Nanking
in Chengtu

37. PLEASE TELL BRIEFLY ABOUT ANY UNUSUAL EXPERIENCES YOU HAVE HAD. FOR EXAMPLE, WERE YOU
INTERNEED, CAPTURED, BOMBED, ETC? _____

0886

1
9
8
3
4
0
6

INFORMATION BLANK

FOR

CHINA CHRISTIAN COLLEGES' FACULTY MEMBERS

Among the main contributions the Christian Colleges are making to China is their faculty members. For it is you teachers who are training China's future leaders.

One of the most effective and graphic stories we in America, who are trying to get financial support for your college, have to tell is the story of our teachers, and the contribution they are making in their chosen field of endeavor. You, as one of these faculty members, are part of that story.

Publicity about the Christian Colleges' teaching and administrative staffs can do much to inspire confidence in these institutions by making it known that trusted and competent persons are responsible for their policies. But to tell this story we need much detailed information about you and our other teachers. We should like to know in some detail about the books you have written, the research projects you have undertaken, your experiences during the war, etc.

This kind of information we do not have in our files. So we are asking you to fill out this information blank and return it to us as promptly as possible.

Please mail to: PUBLICITY DEPARTMENT
ASSOCIATED BOARDS FOR CHRISTIAN COLLEGES IN CHINA
150 FIFTH AVENUE
NEW YORK 11, N. Y.
U. S. A.

0007

DATE _____

1. NAME Kuo-ching Tsao 曹國卿
(In English) (In Chinese)

2. ADDRESS No. 1 Hankow Street University of Nanking
(Street & Number) (City) (Province)

3. PERMANENT HOME ADDRESS Tienling, Mukden

4. NAME AND ADDRESS OF NEAREST RELATIVE IN U.S. _____

5. NAME OF UNIVERSITY Nanking University
COLLEGE Literature DEPARTMENT of Economics

6. PRESENT RANK Professor DATE JOINED FACULTY _____
(Title, i.e. Prof., Ass't Prof., etc.)

7. AT WHAT OTHER UNIVERSITY HAVE YOU TAUGHT? Northeastern University (1930-1937) Northwestern University DATES (1937-1946)

8. LIST GOVERNMENT OR BUSINESS POSITIONS HELD (WITH DATES) _____

9. ANY OTHER SPECIAL ASSIGNMENTS _____

10. LIST BOOKS YOU HAVE WRITTEN Public Finance (1946, Nanking)
Financial Problems of China (1947, Nanking)

11. DESCRIBE ANY SPECIAL RESEARCH YOU HAVE DONE Agricultural Economic Situation of Southern Part of Shansi Province

12. DESCRIBE THE WORK YOU ARE NOW DOING. LIST THE COURSES YOU TEACH AND ANY SPECIAL PROJECTS YOU ARE ENGAGED IN
I have been writing on the subject: China's war Finance.
I teach the courses: ① Public Finance, ② Advanced Finance.

13. OF WHAT CLUBS OR SOCIETIES ARE YOU A MEMBER? Member of Campus Scientiae
which is established by the Professors of several Universities in Nanking.



14. ARE YOU A CHRISTIAN? _____ WHAT DENOMINATION? _____

15. DATE OF BIRTH Nov. 5, 1902 PLACE OF BIRTH Tienling, Mukden
(Month) (Day) (Year) (City) (Province)

16. MARRIED? yes 17. WIFE'S MAIDEN NAME Ching C. Ho 18. BIRTH Oct.
(Date) (Place)

19. WIFE'S PERMANENT HOME ADDRESS Tienling, Mukden 20. COLLEGE AND DEGREES _____

21. NUMBER OF CHILDREN 4 NAMES Shao Pao, Shao-ti, Shao-jih, Shao-tsa

22. WHAT WAS FATHER'S OCCUPATION? Teacher of Middle School

23. DID EITHER PARENT ATTEND A CHRISTIAN COLLEGE? No.

24. WHICH COLLEGE? _____

EDUCATIONAL BACKGROUND

(IN CHINA)

25. MIDDLE SCHOOL ATTENDED Tienling Middle Sch. LOCATION Tienling, Mukden
(City) (Province)

26. COLLEGE ATTENDED National Peking Univ. DATES 1919 - 1925
(From) (To)

27. DEGREE RECEIVED B. A. MAJOR SUBJECT IN COLLEGE Economics

28. SCHOLARSHIPS OR OTHER HONORS RECEIVED _____

29. WHAT ATHLETIC TEAMS WERE YOU A MEMBER OF? _____

30. TO WHAT DRAMATIC, DEBATING, MUSIC OR LANGUAGE CLUBS DID YOU BELONG? _____

31. HAVE YOU STUDIED IN ANY OTHER COUNTRY? Deutschland
(Country)

(ABROAD)

32. COLLEGE OR UNIVERSITY ATTENDED Leipzig Univ. LOCATION Leipzig, Germany
(City) (Country)

DATES ATTENDED 1925 - 1929 DEGREES RECEIVED Dr. phil.
(From) (To)

33. SCHOLARSHIPS OR OTHER HONORS _____

34. EXTRA-CURRICULAR ACTIVITIES PARTICIPATED IN _____

35. WHAT ARE YOUR HOBBIES? I have lack of money to buy some new
books. The Circumstance is not allowed to make a
research work.

36. WHERE WERE YOU AND WHAT DID YOU DO DURING THE WAR? I have taught in
The National Northwestern University, Hanchuan, Shansi
Province.

37. PLEASE TELL BRIEFLY ABOUT ANY UNUSUAL EXPERIENCES YOU HAVE HAD. FOR EXAMPLE, WERE YOU
INTERRED, CAPTURED, BOMBED, ETC? _____

0009

1
9
8
3
4
0
6

INFORMATION BLANK

FOR

CHINA CHRISTIAN COLLEGES' FACULTY MEMBERS

Among the main contributions the Christian Colleges are making to China is their faculty members. For it is you teachers who are training China's future leaders.

One of the most effective and graphic stories we in America, who are trying to get financial support for your college, have to tell is the story of our teachers, and the contribution they are making in their chosen field of endeavor. You, as one of these faculty members, are part of that story.

Publicity about the Christian Colleges' teaching and administrative staffs can do much to inspire confidence in these institutions by making it known that trusted and competent persons are responsible for their policies. But to tell this story we need much detailed information about you and our other teachers. We should like to know in some detail about the books you have written, the research projects you have undertaken, your experiences during the war, etc.

This kind of information we do not have in our files. So we are asking you to fill out this information blank and return it to us as promptly as possible.

Please mail to: PUBLICITY DEPARTMENT
ASSOCIATED BOARDS FOR CHRISTIAN COLLEGES IN CHINA
150 FIFTH AVENUE
NEW YORK 11, N. Y.
U. S. A.

0890

DATE Sept. 17, 1947

1. NAME Ruh-Tsui Tsui 崔毓俊
(In English) (In Chinese)

2. ADDRESS 3 Tou-chi-Tza, Tientsin Rd. NANKING
(Street & Number) (City) (Province)

3. PERMANENT HOME ADDRESS Wuchiak, Yenshan Hsien, Hopei

4. NAME AND ADDRESS OF NEAREST RELATIVE IN U.S. _____

5. NAME OF UNIVERSITY The University of Nanking

COLLEGE of Agriculture DEPARTMENT Agricultural Economics

6. PRESENT RANK Professor DATE JOINED FACULTY Dec. 1928
(Title, i.e. Prof., Ass't Prof., etc.)

7. AT WHAT OTHER UNIVERSITY HAVE YOU TAUGHT? _____

8. LIST GOVERNMENT OR BUSINESS POSITIONS HELD (WITH DATES) _____
_____ DATES _____

9. ANY OTHER SPECIAL ASSIGNMENTS _____

10. LIST BOOKS YOU HAVE WRITTEN Land classification study in the four provinces of Yu-o-wan-Kan. ② Chinese agriculture.

11. DESCRIBE ANY SPECIAL RESEARCH YOU HAVE DONE Land classification & farm management studies.

12. DESCRIBE THE WORK YOU ARE NOW DOING. LIST THE COURSES YOU TEACH AND ANY SPECIAL PROJECTS YOU ARE ENGAGED IN

Teaching: ① Farm Management ② Farm accounting
③ Research method in agri. economics
④ Comparative agriculture

Extension work: In charge the Wu Kiang Rural reconstruction center.

13. OF WHAT CLUBS OR SOCIETIES ARE YOU A MEMBER?

① Farm Management association in China
② Agri. extension Club.

Attach
Photograph
Here

14. ARE YOU A CHRISTIAN? Yes WHAT DENOMINATION? Church of Christ in China

15. DATE OF BIRTH Nov. 6th 1901 PLACE OF BIRTH Yenshan, Hopei
(Month) (Day) (Year) (City) (Province)

16. MARRIED? Yes 17. WIFE'S MAIDEN NAME Shu-chun Wang 18. BIRTH 20 Oct. 1905 Tsangchow
(Date) (Place)

19. WIFE'S PERMANENT HOME ADDRESS Tsangchow, Hopei 20. COLLEGE AND DEGREES _____

21. NUMBER OF CHILDREN Four NAMES Chen-chun, Chao-chun, Tzai-chun, Shu-chun

22. WHAT WAS FATHER'S OCCUPATION? Farming

23. DID EITHER PARENT ATTEND A CHRISTIAN COLLEGE? No

24. WHICH COLLEGE? _____

EDUCATIONAL BACKGROUND

(IN CHINA)

25. MIDDLE SCHOOL ATTENDED Tsui Wen LOCATION Peking
(City) (Province)

26. COLLEGE ATTENDED Yenching Uni. DATES 1919 - 1922
University of Nanking (From) (To)
1922 - 1925

27. DEGREE RECEIVED B.S.A. MAJOR SUBJECT IN COLLEGE agri. economics

28. SCHOLARSHIPS OR OTHER HONORS RECEIVED London Missionary Society scholarships

29. WHAT ATHLETIC TEAMS WERE YOU A MEMBER OF? Basket ball team

30. TO WHAT DRAMATIC, DEBATING, MUSIC OR LANGUAGE CLUBS DID YOU BELONG? _____

31. HAVE YOU STUDIED IN ANY OTHER COUNTRY? U.S.A.
(Country)

(ABROAD)

32. COLLEGE OR UNIVERSITY ATTENDED Cornell Uni. LOCATION Ithaca, N.Y.
(City) (Country)

DATES ATTENDED 1941 - 1943 DEGREES RECEIVED M.S.
(From) (To)

33. SCHOLARSHIPS OR OTHER HONORS Rockefeller Foundation Fellow

34. EXTRA-CURRICULAR ACTIVITIES PARTICIPATED IN _____

35. WHAT ARE YOUR HOBBIES? Watering garden crops (hand-
irrigating)

36. WHERE WERE YOU AND WHAT DID YOU DO DURING THE WAR? Except the three years (1941
-1944) studying in U.S.A. I was teaching in the University
of Nankai, at Chungking, West China, during war.

37. PLEASE TELL BRIEFLY ABOUT ANY UNUSUAL EXPERIENCES YOU HAVE HAD. FOR EXAMPLE, WERE YOU
INTERNEED, CAPTURED, BOMBED, ETC?

INFORMATION BLANK

FOR

CHINA CHRISTIAN COLLEGES' FACULTY MEMBERS

Among the main contributions the Christian Colleges are making to China is their faculty members. For it is you teachers who are training China's future leaders.

One of the most effective and graphic stories we in America, who are trying to get financial support for your college, have to tell is the story of our teachers, and the contribution they are making in their chosen field of endeavor. You, as one of these faculty members, are part of that story.

Publicity about the Christian Colleges' teaching and administrative staffs can do much to inspire confidence in these institutions by making it known that trusted and competent persons are responsible for their policies. But to tell this story we need much detailed information about you and our other teachers. We should like to know in some detail about the books you have written, the research projects you have undertaken, your experiences during the war, etc.

This kind of information we do not have in our files. So we are asking you to fill out this information blank and return it to us as promptly as possible.

Please mail to: PUBLICITY DEPARTMENT
ASSOCIATED BOARDS FOR CHRISTIAN COLLEGES IN CHINA
150 FIFTH AVENUE
NEW YORK 11, N. Y.
U. S. A.

0893

DATE October 14, 1947

1. NAME Wang Shen-tsu 王繩祖
(In English) (In Chinese)

2. ADDRESS Chin Yin Kai NO.2 Nanking
(Street & Number) (City) (Province)

3. PERMANENT HOME ADDRESS Kaoyu, Kiangsu, China

4. NAME AND ADDRESS OF NEAREST RELATIVE IN U.S. _____

5. NAME OF UNIVERSITY University of Nanking

COLLEGE of Arts DEPARTMENT of History

6. PRESENT RANK (Head of Department) Professor. DATE JOINED FACULTY 1929
(Title, i.e. Prof., Ass't Prof., etc.)

7. AT WHAT OTHER UNIVERSITY HAVE YOU TAUGHT? _____

_____ DATES _____

8. LIST GOVERNMENT OR BUSINESS POSITIONS HELD (WITH DATES) _____

9. ANY OTHER SPECIAL ASSIGNMENTS _____

10. LIST BOOKS YOU HAVE WRITTEN Modern European History (in Chinese) 1937.

The Margary Affair and the Chefoo Agreement (in English) 1940.

European Diplomatic History 1815-1914 (in Chinese) 1945

11. DESCRIBE ANY SPECIAL RESEARCH YOU HAVE DONE The Formosa Affair: First Sino-Japanese
Dispute. The Ili Question 1871-1881.

12. DESCRIBE THE WORK YOU ARE NOW DOING. LIST THE COURSES YOU TEACH AND ANY SPECIAL PROJECTS
YOU ARE ENGAGED IN I am teaching the following courses: World History (for

sophomore students), Modern western history since 1815, Between the Two

Wars 1914-1939, and Method of History. I plan to write two college texts:

Between the Two Wars, and Method of History.

13. OF WHAT CLUBS OR SOCIETIES ARE YOU A MEMBER? Sino-British Cultural Association,

Sino-American cultural Association,



14. ARE YOU A CHRISTIAN? _____ WHAT DENOMINATION? _____

15. DATE OF BIRTH Nov. 1905. PLACE OF BIRTH Kaoyu Kiangsu
(Month) (Day) (Year) (City) (Province)

16. MARRIED? Yes 17. WIFE'S MAIDEN NAME Mei-sien 18. BIRTH 1906 Yangchow, Kiangsu
(Date) (Place)

19. WIFE'S PERMANENT HOME ADDRESS Yangchow 20. COLLEGE AND DEGREES _____

21. NUMBER OF CHILDREN three NAMES Go-ting(boy), Soun-ting(boy), Chun(girl)

22. WHAT WAS FATHER'S OCCUPATION? civil servant (died)

23. DID EITHER PARENT ATTEND A CHRISTIAN COLLEGE? _____

24. WHICH COLLEGE? _____

EDUCATIONAL BACKGROUND

(IN CHINA)

25. MIDDLE SCHOOL ATTENDED Nanking Middle school LOCATION Nanking
(City) (Province)

26. COLLEGE ATTENDED Nanking University of DATES 1923-1927 winter
(From) (To)

27. DEGREE RECEIVED B. A. MAJOR SUBJECT IN COLLEGE History

28. SCHOLARSHIPS OR OTHER HONORS RECEIVED _____

29. WHAT ATHLETIC TEAMS WERE YOU A MEMBER OF? Tennis

30. TO WHAT DRAMATIC, DEBATING, MUSIC OR LANGUAGE CLUBS DID YOU BELONG? University debating club

31. HAVE YOU STUDIED IN ANY OTHER COUNTRY? England
(Country)

(ABROAD)

32. COLLEGE OR UNIVERSITY ATTENDED Oxford University LOCATION Oxford, England
(City) (Country)

DATES ATTENDED 1936 - 1939 DEGREES RECEIVED B. Litt.
(From) (To)

33. SCHOLARSHIPS OR OTHER HONORS Hold the scholarship of history granted by the
Board of Trustees for administration of British Indemnity Fund.

34. EXTRA-CURRICULAR ACTIVITIES PARTICIPATED IN the Chinese students club, the League
of Nations' Union in Oxford,

0894

35. WHAT ARE YOUR HOBBIES? _____

36. WHERE WERE YOU AND WHAT DID YOU DO DURING THE WAR? teaching in the University of
Nanking, then transferred to Szechuan and located at Chengtu.

37. PLEASE TELL BRIEFLY ABOUT ANY UNUSUAL EXPERIENCES YOU HAVE HAD. FOR EXAMPLE, WERE YOU
INTERNED, CAPTURED, BOMBED, ETC? _____

INFORMATION BLANK

FOR

CHINA CHRISTIAN COLLEGES' FACULTY MEMBERS

Among the main contributions the Christian Colleges are making to China is their faculty members. For it is you teachers who are training China's future leaders.

One of the most effective and graphic stories we in America, who are trying to get financial support for your college, have to tell is the story of our teachers, and the contribution they are making in their chosen field of endeavor. You, as one of these faculty members, are part of that story.

Publicity about the Christian Colleges' teaching and administrative staffs can do much to inspire confidence in these institutions by making it known that trusted and competent persons are responsible for their policies. But to tell this story we need much detailed information about you and our other teachers. We should like to know in some detail about the books you have written, the research projects you have undertaken, your experiences during the war, etc.

This kind of information we do not have in our files. So we are asking you to fill out this information blank and return it to us as promptly as possible.

Please mail to: PUBLICITY DEPARTMENT
ASSOCIATED BOARDS FOR CHRISTIAN COLLEGES IN CHINA
150 FIFTH AVENUE
NEW YORK 11, N. Y.
U. S. A.

0896

DATE Sept. 30, 1947

1. NAME Yin-yuen Wang (In English) 汪 允 元 (In Chinese)

2. ADDRESS Ching Yin Kai No. 15 (Street & Number) Nanking (City) Kiangsu (Province)

3. PERMANENT HOME ADDRESS Shui-kow, Chuhsien, Anhwei

4. NAME AND ADDRESS OF NEAREST RELATIVE IN U.S. _____

5. NAME OF UNIVERSITY University of Nanking

COLLEGE of Agriculture & Forestry DEPARTMENT of Agricultural Economics

6. PRESENT RANK Ass't Prof. (Title, i.e. Prof., Ass't Prof., etc.) DATE JOINED FACULTY Sept. 1939

7. AT WHAT OTHER UNIVERSITY HAVE YOU TAUGHT? _____

_____ DATES _____

8. LIST GOVERNMENT OR BUSINESS POSITIONS HELD (WITH DATES) (1) Agricultural cooperative credit inspector of Shanghai Commercial & Savings Bank (July 1936-Feb. 1937) (2) Farm land appraiser of Kin Shui National Farm (Mar. 1937-Mar. 1938) (3) Manager of hsien (County) cooperative bank & hsien farm warehouse (June 1938-Aug. 1939)

9. ANY OTHER SPECIAL ASSIGNMENTS _____

10. LIST BOOKS YOU HAVE WRITTEN 1. "Problem of Farm Tenancy in China"; 2. "Price Control of Agricultural Products in Outstanding Countries"; 3. "Farm Management in China" (Translation). Above books were published by Commercial Press.

11. DESCRIBE ANY SPECIAL RESEARCH YOU HAVE DONE 1. "Study of wholesale prices & cost of living in Chengtu, Szechwan"; 2. "Study of farm prices change in China"; 3. Ass't. editor of "Economic Facts" & "Economic Weekly".

12. DESCRIBE THE WORK YOU ARE NOW DOING. LIST THE COURSES YOU TEACH AND ANY SPECIAL PROJECTS YOU ARE ENGAGED IN A. Courses: (1) Agricultural prices; (2) Agricultural statistics.

B. Projects: (1) Compilation of price indexes & editing work of "Economic Weekly".

(2) Study of prices change (Wholesale prices & cost of living in Nanking; farm prices in China).

13. OF WHAT CLUBS OR SOCIETIES ARE YOU A MEMBER? 1. "Agricultural Society of China".

2. "Club of Agricultural Economics".



14. ARE YOU A CHRISTIAN? No. WHAT DENOMINATION? _____

15. DATE OF BIRTH Aug. 23rd 1913 (Month) (Day) (Year) PLACE OF BIRTH Shui-kow town (City) Anhwei (Province)

16. MARRIED? Yes. 17. WIFE'S MAIDEN NAME Dao-cheng Chang 18. BIRTH Nov. 28, 1916 (Date) Lainan, Anhwei (Place)

19. WIFE'S PERMANENT HOME ADDRESS Shui-kow, Chuhsien 20. COLLEGE AND DEGREES B.S. from Agri. College

21. NUMBER OF CHILDREN 2 NAMES Yong-feng Wang; Yong-fong Wang

22. WHAT WAS FATHER'S OCCUPATION? Business

23. DID EITHER PARENT ATTEND A CHRISTIAN COLLEGE? No.

24. WHICH COLLEGE? _____

EDUCATIONAL BACKGROUND

(IN CHINA)

25. MIDDLE SCHOOL ATTENDED Middle School of Univ. of Nanking LOCATION Nanking (City) Kiangsu (Province)

26. COLLEGE ATTENDED Univ. of Nanking DATES Sept. 1932 to June 1936 (From) (To)

27. DEGREE RECEIVED B. S. MAJOR SUBJECT IN COLLEGE Agricultural Economics

28. SCHOLARSHIPS OR OTHER HONORS RECEIVED 1. Scholarships granted by Anhwei Provincial Government, 1933-36. 2. A third class prize granted by Ministry of Education for the book written on "Problem of Farm Tenancy in China" in 1944.

29. WHAT ATHLETIC TEAMS WERE YOU A MEMBER OF? Shui-kow basket ball team.

30. TO WHAT DRAMATIC, DEBATING, MUSIC OR LANGUAGE CLUBS DID YOU BELONG? _____

31. HAVE YOU STUDIED IN ANY OTHER COUNTRY? No. (Country)

(ABROAD)

32. COLLEGE OR UNIVERSITY ATTENDED _____ LOCATION _____ (City) (Country)

DATES ATTENDED _____ (From) (To) DEGREES RECEIVED _____

33. SCHOLARSHIPS OR OTHER HONORS _____

34. EXTRA-CURRICULAR ACTIVITIES PARTICIPATED IN _____

35. WHAT ARE YOUR HOBBIES? Reading journals & novels; Writing articles.
36. WHERE WERE YOU AND WHAT DID YOU DO DURING THE WAR? During the War I was in Szechuan. From June 1938 to Aug. 1939 I was engaged in farm leaning work for the increase of agricultural production in wartime. From Sept. 1938 I came back to the College of Agriculture, Univ. of Nanking for teaching and research work.
37. PLEASE TELL BRIEFLY ABOUT ANY UNUSUAL EXPERIENCES YOU HAVE HAD. FOR EXAMPLE, WERE YOU INTERNED, CAPTURED, BOMBED, ETC? In my boyhood, when I studied in the primary school of my native town, at an afternoon in Autumn, the robbers came to the town. One of my relatives came to the school and told me that my home was robbed, then she brought me and my brother to conceal in a small cottage until the night. When we came back home with hunger, we saw everything had been put in disorder. A safe box and a piano (China made) had been chopped into pieces. (2) When Just after my graduation from College, I came to Sian, Shensi and worked in Shanghai Commercial & Savings Bank. On Dec. 12th, 1936, Generalissimo Chiang was kidnapped. I was awoken with surprise at the dawn, when a soldier came in the bank, he put his gun with shooting gesture toward me, and ordered me to give him the key for the safe. Then I told him with trembling tone that I was not the manager neither the cashier. Then he went to find the manager (3) At Chengtu, I lived in the University Faculty dormitory with my family. The building is of straw cottage, so it is easy to catch fire. All the residents there were fearing the unexpected firing one day for several years. During May, 1946, the University began to remove to Nanking. Some of the faculty members had gone first by turn. On May 7, 1946, two days before my leave from Chengtu, the dormitory caught fire from neighboring house. My babies were so frightened with shrill cry, and my wife took care of them. My colleague, our old maid-servant and I carried out the belongings hurriedly from the house before it is on fire. And I had never put so large a package on my back as this time. I had been covered with sweat which had become salt particles.

INFORMATION BLANK

FOR

CHINA CHRISTIAN COLLEGES' FACULTY MEMBERS

Among the main contributions the Christian Colleges are making to China is their faculty members. For it is you teachers who are training China's future leaders.

One of the most effective and graphic stories we in America, who are trying to get financial support for your college, have to tell is the story of our teachers, and the contribution they are making in their chosen field of endeavor. You, as one of these faculty members, are part of that story.

Publicity about the Christian Colleges' teaching and administrative staffs can do much to inspire confidence in these institutions by making it known that trusted and competent persons are responsible for their policies. But to tell this story we need much detailed information about you and our other teachers. We should like to know in some detail about the books you have written, the research projects you have undertaken, your experiences during the war, etc.

This kind of information we do not have in our files. So we are asking you to fill out this information blank and return it to us as promptly as possible.

Please mail to: PUBLICITY DEPARTMENT
ASSOCIATED BOARDS FOR CHRISTIAN COLLEGES IN CHINA
150 FIFTH AVENUE
NEW YORK 11, N. Y.
U. S. A.

0899

DATE Sept. 19, 1947

1. NAME Wei Ching-tsao 魏景超
(In English) (In Chinese)

2. ADDRESS 5 Hankow Road, Nanking
(Street & Number) (City) (Province)

3. PERMANENT HOME ADDRESS _____

4. NAME AND ADDRESS OF NEAREST RELATIVE IN U.S. _____

5. NAME OF UNIVERSITY University of Nanking

COLLEGE Agriculture DEPARTMENT Plant Pathology

6. PRESENT RANK Professor DATE JOINED FACULTY Sept. 1930
(Title, i.e. Prof., Ass't Prof., etc.)

7. AT WHAT OTHER UNIVERSITY HAVE YOU TAUGHT? National Szechwan University
DATES 1942-1944 (part time)

8. LIST GOVERNMENT OR BUSINESS POSITIONS HELD (WITH DATES) _____

9. ANY OTHER SPECIAL ASSIGNMENTS _____

10. LIST BOOKS YOU HAVE WRITTEN ① Textbook of General Plant Pathology (1944)
② Laboratory guide for General Plant Pathology

11. DESCRIBE ANY SPECIAL RESEARCH YOU HAVE DONE ① Studies on rice diseases ② Studies on Chinese fungi ③ Disease survey ④ Breeding of disease-resistant wheat

12. DESCRIBE THE WORK YOU ARE NOW DOING. LIST THE COURSES YOU TEACH AND ANY SPECIAL PROJECTS YOU ARE ENGAGED IN Courses: ① General Plant Pathology, ② Principles of plant pathology ③ Virus diseases of plants ④ Important diseases of crop plants ⑤ Projects and thesis works in plant pathology. Research: ① Disease survey, ② Breeding of wheat resistant to diseases, ③ Effect of plant hormones on fungi

13. OF WHAT CLUBS OR SOCIETIES ARE YOU A MEMBER? Chinese Science Society, Agricultural Association of China, Chinese Society of Natural Sciences, Chinese Phytopathological Society

Attach
Photograph
Here

14. ARE YOU A CHRISTIAN? Yes WHAT DENOMINATION? no

15. DATE OF BIRTH December 21, 1908 PLACE OF BIRTH Hangchow, Chekiang
(Month) (Day) (Year) (City) (Province)

16. MARRIED? yes 17. WIFE'S MAIDEN NAME Wang Ren-tai 18. BIRTH 1911 Tsingkiang, Fukien
(Date) (Place)

19. WIFE'S PERMANENT HOME ADDRESS _____ 20. COLLEGE AND DEGREES Gimling College ^{B.A.}

21. NUMBER OF CHILDREN 2 NAMES Ta-fuh, Ta-wei

22. WHAT WAS FATHER'S OCCUPATION? Governmental service - Ministry of Finance

23. DID EITHER PARENT ATTEND A CHRISTIAN COLLEGE? no

24. WHICH COLLEGE? _____

EDUCATIONAL BACKGROUND

(IN CHINA)

25. MIDDLE SCHOOL ATTENDED Wayland Academy LOCATION Hangchow, Chekiang
(City) (Province)

26. COLLEGE ATTENDED University of Nanking DATES Sept. 1926 - June 1930
(From) (To)

27. DEGREE RECEIVED B. Ag. S. MAJOR SUBJECT IN COLLEGE Horticulture

28. SCHOLARSHIPS OR OTHER HONORS RECEIVED Phi-Tau-Phi

29. WHAT ATHLETIC TEAMS WERE YOU A MEMBER OF? _____

30. TO WHAT DRAMATIC, DEBATING, MUSIC OR LANGUAGE CLUBS DID YOU BELONG? Junior Glee Club

31. HAVE YOU STUDIED IN ANY OTHER COUNTRY? U. S. A.
(Country)

(ABROAD)

32. COLLEGE OR UNIVERSITY ATTENDED Univ. Wisconsin LOCATION Madison, Wis., U. S. A.
(City) (Country)

DATES ATTENDED Oct. 1934 - June 1937 DEGREES RECEIVED Ph. D.
(From) (To)

33. SCHOLARSHIPS OR OTHER HONORS Sigma Xi

34. EXTRA-CURRICULAR ACTIVITIES PARTICIPATED IN International club

0900

35. WHAT ARE YOUR HOBBIES? Taking photographs, playing bridge, flower
gardening

36. WHERE WERE YOU AND WHAT DID YOU DO DURING THE WAR? In Chengtu. Teaching
in the University of Nanking

37. PLEASE TELL BRIEFLY ABOUT ANY UNUSUAL EXPERIENCES YOU HAVE HAD. FOR EXAMPLE, WERE YOU
INTERNEED, CAPTURED, BOMBED, ETC? _____

INFORMATION BLANK

FOR

CHINA CHRISTIAN COLLEGES' FACULTY MEMBERS

Among the main contributions the Christian Colleges are making to China is their faculty members. For it is you teachers who are training China's future leaders.

One of the most effective and graphic stories we in America, who are trying to get financial support for your college, have to tell is the story of our teachers, and the contribution they are making in their chosen field of endeavor. You, as one of these faculty members, are part of that story.

Publicity about the Christian Colleges' teaching and administrative staffs can do much to inspire confidence in these institutions by making it known that trusted and competent persons are responsible for their policies. But to tell this story we need much detailed information about you and our other teachers. We should like to know in some detail about the books you have written, the research projects you have undertaken, your experiences during the war, etc.

This kind of information we do not have in our files. So we are asking you to fill out this information blank and return it to us as promptly as possible.

Please mail to: PUBLICITY DEPARTMENT
ASSOCIATED BOARDS FOR CHRISTIAN COLLEGES IN CHINA
150 FIFTH AVENUE
NEW YORK 11, N. Y.
U. S. A.

0902

DATE Sept. 20, 1947

1. NAME Chen Wu (In English) 吳 楨 (In Chinese)

2. ADDRESS University of Nanking, Nanking, China
(Street & Number) (City) (Province)

3. PERMANENT HOME ADDRESS 325, Baotung Road, Shanghai, China

4. NAME AND ADDRESS OF NEAREST RELATIVE IN U.S. _____

5. NAME OF UNIVERSITY _____

COLLEGE of Art DEPARTMENT Social Welfare Administration

6. PRESENT RANK Ass't Prof. DATE JOINED FACULTY Sept. 1947
(Title, i.e. Prof., Ass't Prof., etc.)

7. AT WHAT OTHER UNIVERSITY HAVE YOU TAUGHT? National College of Social Education,
West China Union University; Guiding Girls College DATES 1942-1946

8. LIST GOVERNMENT OR BUSINESS POSITIONS HELD (WITH DATES) Social worker, & case work
supervisor, Peiping Union Medical College Hospital (1934-1939)
Chief of Division of Social Work, National Health Institute (1940-1942) Chief of Welfare
Division, CNRRA (1946-1947)

9. ANY OTHER SPECIAL ASSIGNMENTS Inspector & trip to Tientsin, CNRRA.

10. LIST BOOKS YOU HAVE WRITTEN I have ~~translated~~ translated a few social work
textbook into Chinese, such as "Public Assistance Work" by Kung,
"How to Interview" by Black. I have also written several articles
published in academic & popular magazines.

11. DESCRIBE ANY SPECIAL RESEARCH YOU HAVE DONE _____

12. DESCRIBE THE WORK YOU ARE NOW DOING. LIST THE COURSES YOU TEACH AND ANY SPECIAL PROJECTS
YOU ARE ENGAGED IN Teaching in Nanking University - 4 courses
opened for this semester: Personality Development; and Family
Welfare Case work. Assistant secretary of Shanghai Advisory
Committee for Child Welfare before teaching in Nanking
University.

13. OF WHAT CLUBS OR SOCIETIES ARE YOU A MEMBER? 1. Social Workers' Club.
2. Physical Rehabilitation Center, Shanghai. 3. "Family"
Discussion Group, Shanghai.

Attach
Photograph
Here

14. ARE YOU A CHRISTIAN? no WHAT DENOMINATION? _____

15. DATE OF BIRTH April 25, 1911 PLACE OF BIRTH Yangchow, Kiangsu
(Month) (Day) (Year) (City) (Province)

16. MARRIED? Yes 17. WIFE'S MAIDEN NAME Lu Pao-yuan 18. BIRTH 1917 Hankow, Hupoh
(Date) (Place)

19. WIFE'S PERMANENT HOME ADDRESS _____ 20. COLLEGE AND DEGREES Guiding Girls'
College B.A.

21. NUMBER OF CHILDREN 2 NAMES Wu Jung-ching; Lu Shen-ching

22. WHAT WAS FATHER'S OCCUPATION? Navy

23. DID EITHER PARENT ATTEND A CHRISTIAN COLLEGE? None

24. WHICH COLLEGE? _____

EDUCATIONAL BACKGROUND

(IN CHINA)

25. MIDDLE SCHOOL ATTENDED Peiping Academy LOCATION Peiping
(City) (Province)

26. COLLEGE ATTENDED University of Shanghai DATES 1917 1933
(From) (To)

27. DEGREE RECEIVED B.A. MAJOR SUBJECT IN COLLEGE Sociology

28. SCHOLARSHIPS OR OTHER HONORS RECEIVED _____

See No. 33

29. WHAT ATHLETIC TEAMS WERE YOU A MEMBER OF? Basket ball; foot-ball;
track & field; volleyball.

30. TO WHAT DRAMATIC, DEBATING, MUSIC OR LANGUAGE CLUBS DID YOU BELONG? _____

Shanghai Stage Society; China Travelling Dramatic Club (professional)

31. HAVE YOU STUDIED IN ANY OTHER COUNTRY? United States of America
(Country)

(ABROAD)

32. COLLEGE OR UNIVERSITY ATTENDED School of Applied Social Science, LOCATION Pittsburgh, Pa., U.S.A.
University of Pittsburgh (City) (Country)

DATES ATTENDED Sep. 1947 Feb. 1948 DEGREES RECEIVED _____
(From) (To)

33. SCHOLARSHIPS OR OTHER HONORS UNRRA Fellowship.

34. EXTRA-CURRICULAR ACTIVITIES PARTICIPATED IN _____

35. WHAT ARE YOUR HOBBIES? Chinese painting, drama, athletics

36. WHERE WERE YOU AND WHAT DID YOU DO DURING THE WAR? soldier
1937-1939 - Peiping, - Red Cross Base Hospital, adm. & discharge of wounded,
1939-1942 - Chungking, - National Institute of Health, set up the
social work division
1943-1946 - Chengtu - West China Union University - teaching social work
1946-1947 - Nanking, & U.S.A. - work in CNRRA, & went to States as
a fellow.

37. PLEASE TELL BRIEFLY ABOUT ANY UNUSUAL EXPERIENCES YOU HAVE HAD. FOR EXAMPLE, WERE YOU INTERNED, CAPTURED, BOMBED, ETC? When Peiping was captured by the
Japanese in the year of 1937, I was still in Peiping. A
base hospital was operated by the Peiping Union Medical
College, sponsored by the International Red Cross Association,
taking care of 800 wounded soldiers left by the Chinese
Army during the retreat. When this city was under
the law of the Japanese, the pressure on the hospital
became tense every day. The Japanese military
authorities claimed that all the wounded
soldiers are their prisoners, and requested the Red
Cross Base Hospital turn over all the patients to
them. Meantime, quarrels were very active within
and outside the city. I managed to smuggle most
of the patients to free China, and thus the Japanese
watched me very closely. In the year of 1939, before
the outbreak of war in Pacific, I ran away, & went
to Chungking. In spite of transportation difficulties,
& searching & cross questioning of the Japanese
landowners at various places, I had arrived
at Chungking in safety.

INFORMATION BLANK
FOR
CHINA CHRISTIAN COLLEGES' FACULTY MEMBERS

Among the main contributions the Christian Colleges are making to China is their faculty members. For it is you teachers who are training China's future leaders.

One of the most effective and graphic stories we in America, who are trying to get financial support for your college, have to tell is the story of our teachers, and the contribution they are making in their chosen field of endeavor. You, as one of these faculty members, are part of that story.

Publicity about the Christian Colleges' teaching and administrative staffs can do much to inspire confidence in these institutions by making it known that trusted and competent persons are responsible for their policies. But to tell this story we need much detailed information about you and our other teachers. We should like to know in some detail about the books you have written, the research projects you have undertaken, your experiences during the war, etc.

This kind of information we do not have in our files. So we are asking you to fill out this information blank and return it to us as promptly as possible.

Please mail to: PUBLICITY DEPARTMENT
ASSOCIATED BOARDS FOR CHRISTIAN COLLEGES IN CHINA
150 FIFTH AVENUE
NEW YORK 11, N. Y.
U. S. A.

0905

DATE Oct. 2, 1947

1. NAME Chia-tse yang 楊家驊
(In English) (In Chinese)

2. ADDRESS # 78 Tsang Siang Kai, Nanking, China
(Street & Number) (City) (Province)

3. PERMANENT HOME ADDRESS # 78 Tsang Siang, Nanking

4. NAME AND ADDRESS OF NEAREST RELATIVE IN U.S. _____

5. NAME OF UNIVERSITY University of Nanking

COLLEGE of Agriculture & Forestry DEPARTMENT of Agricultural Economics

6. PRESENT RANK Instructor DATE JOINED FACULTY Feb. 1941
(Title, i.e. Prof., Ass't Prof., etc.)

7. AT WHAT OTHER UNIVERSITY HAVE YOU TAUGHT? West China Union University
DATES Sept. 1942 to Jan. 1943

8. LIST GOVERNMENT OR BUSINESS POSITIONS HELD (WITH DATES) _____

9. ANY OTHER SPECIAL ASSIGNMENTS _____

10. LIST BOOKS YOU HAVE WRITTEN "The Foreign Trade of Chinese Agricultural Products"

11. DESCRIBE ANY SPECIAL RESEARCH YOU HAVE DONE 1. Chinese Agricultural Policy.
2. Food Problem in China.

12. DESCRIBE THE WORK YOU ARE NOW DOING. LIST THE COURSES YOU TEACH AND ANY SPECIAL PROJECTS YOU ARE ENGAGED IN

Teaching: 1. Introduction to Agricultural Economics (Autumn Course)
2. Chinese Agricultural History (Autumn Course)
3. Rural Sociology (Spring Course).

Department library management.

13. OF WHAT CLUBS OR SOCIETIES ARE YOU A MEMBER? _____



14. ARE YOU A CHRISTIAN? No WHAT DENOMINATION? _____

15. DATE OF BIRTH Nov. 16, 1916 PLACE OF BIRTH Nanking Kiangsu
(Month) (Day) (Year) (City) (Province)

16. MARRIED? No 17. WIFE'S MAIDEN NAME _____ 18. BIRTH _____
(Date) (Place)

19. WIFE'S PERMANENT HOME ADDRESS _____ 20. COLLEGE AND DEGREES _____

21. NUMBER OF CHILDREN _____ NAMES _____

22. WHAT WAS FATHER'S OCCUPATION? Teacher

23. DID EITHER PARENT ATTEND A CHRISTIAN COLLEGE? Yes, my father attended a Christian college.

24. WHICH COLLEGE? Han Wen shou Yuan (Nanking)

EDUCATIONAL BACKGROUND

(IN CHINA)

25. MIDDLE SCHOOL ATTENDED Nanking First middle school LOCATION Nanking
(City) (Province)

26. COLLEGE ATTENDED College of Agriculture & Forestry, Univ. of Nanking DATES Feb. 1935 to Jan. 1941
(From) (To)

27. DEGREE RECEIVED B.S. MAJOR SUBJECT IN COLLEGE Agricultural Economics

28. SCHOLARSHIPS OR OTHER HONORS RECEIVED _____

29. WHAT ATHLETIC TEAMS WERE YOU A MEMBER OF? Basket ball team of University of Nanking.

30. TO WHAT DRAMATIC, DEBATING, MUSIC OR LANGUAGE CLUBS DID YOU BELONG? _____

31. HAVE YOU STUDIED IN ANY OTHER COUNTRY? No. (Country)

(ABROAD)

32. COLLEGE OR UNIVERSITY ATTENDED _____ LOCATION _____
(City) (Country)

DATES ATTENDED _____ DEGREES RECEIVED _____
(From) (To)

33. SCHOLARSHIPS OR OTHER HONORS _____

34. EXTRA-CURRICULAR ACTIVITIES PARTICIPATED IN _____

35. WHAT ARE YOUR HOBBIES? Reading, writing & play ball.

36. WHERE WERE YOU AND WHAT DID YOU DO DURING THE WAR? _____

Nov. 1937 to Jan. 1941: Studying in Chungking.

Feb. 1941 to Aug. 1943: Assistant of agricultural Economics, Uni. of Nanking.

Sept. 1943 to Jan. 1945: Research faculty of Peh-Chuan Library.

Feb. 1945 to present: Instructor of Agricultural Economics, University of Nanking.

37. PLEASE TELL BRIEFLY ABOUT ANY UNUSUAL EXPERIENCES YOU HAVE HAD. FOR EXAMPLE, WERE YOU INTERNED, CAPTURED, BOMBED, ETC? _____