

196 3383

UBCHEA ARCHIVES
COLLEGE FILES
RG 14

Nanking
Admin.
Maps

1911, 1912, n.d.

1
9
9
3
3
0
3

— SURVEY OF THE SITE OF —
THE UNIVERSITY OF NANKING. —

APPROXIMATE AREAS

LOT A	15700	SQ FT SUP
B	43400	
C	442150	
D	84800	
E	40540	
F	17030	
G	34540	
H	51250	
I	14520	
J	59210	
K	21590	
L	57600	
M	152800	
N	575200	
O	214754	
P	75200	
TOTAL	1,798,732	SQ FEET

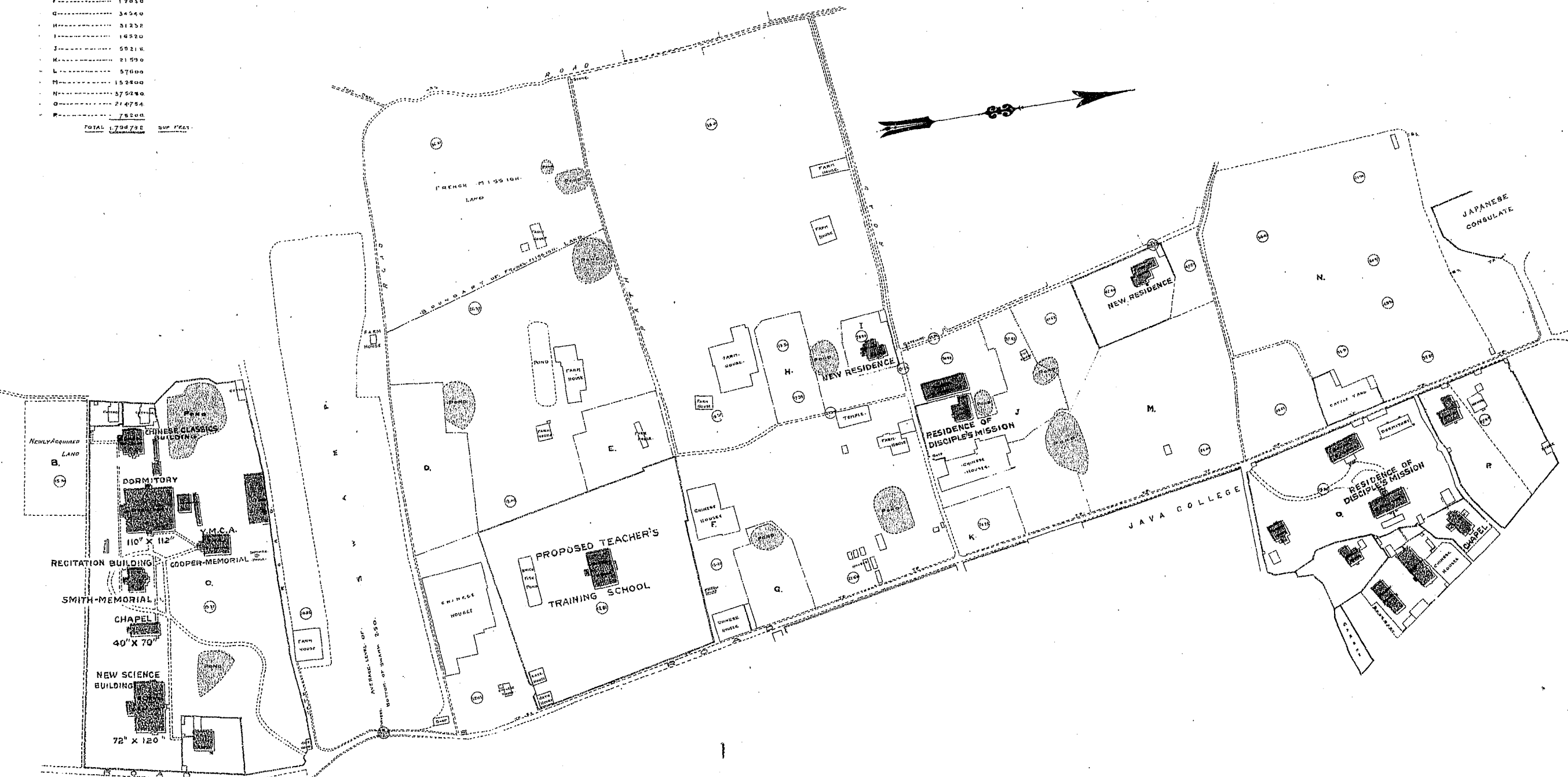
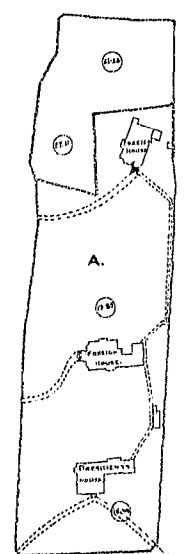

O.E. Albee Sept 10th 1911
— ARCHITECT & SURVEYOR —

1
0
6
7
7
0
0
7

NANKING

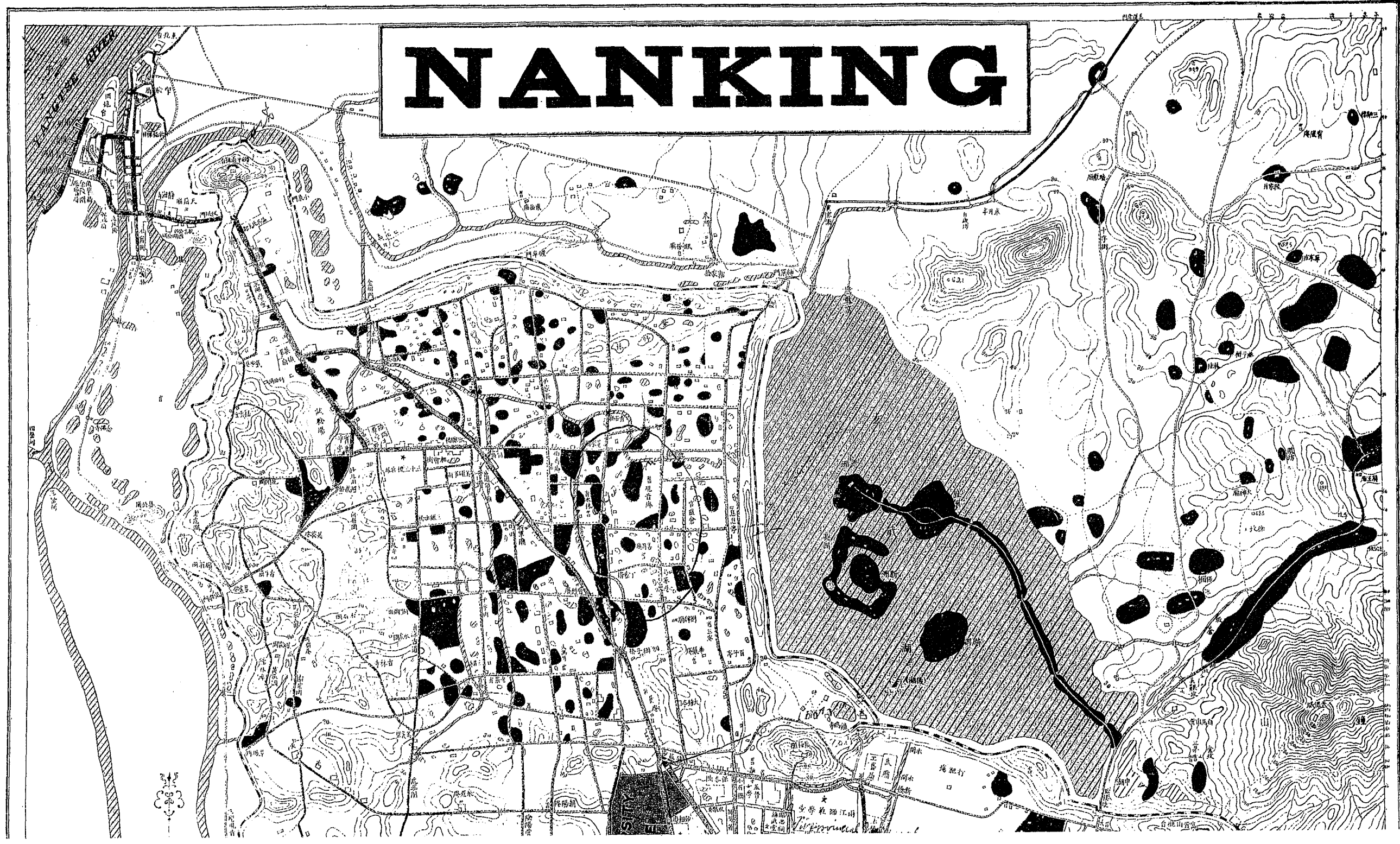

光緒三十三年八月復測校正

1 07 19 77 77 00 77



100 105 110 115 120 125

UNIVERSITY OF NANKING

NANKING CHINA

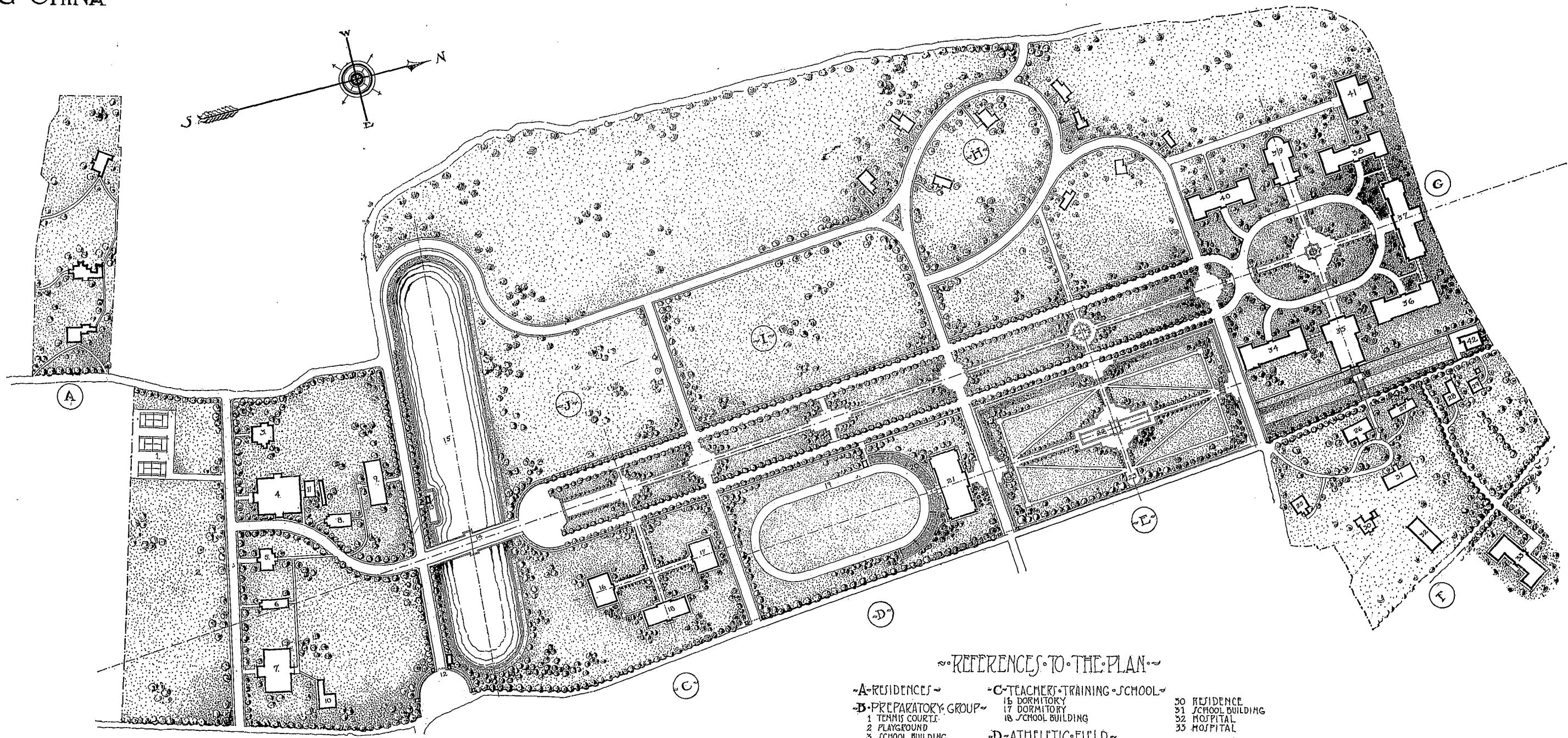
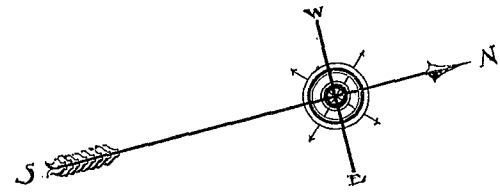

REFERENCES TO THE PLAN

- A- RESIDENCES ~
- B- PREPARATORY GROUP ~
- C- TEACHERS' TRAINING SCHOOL ~
- D- ATHLETIC FIELD ~
- E- GARDEN ~
- F- MEDICAL GROUP ~
- G- COLLEGIATE GROUP ~
- H- RESIDENCES ~
- IJ- FUTURE TECHNICAL SCHOOLS ~

- 1 TENNIS COURTS
- 2 PLAYGROUND
- 3 SCHOOL BUILDING
- 4 DORMITORY
- 5 SCHOOL BUILDING
- 6 CHAPEL
- 7 SCHOOL BUILDING
- 8 Y.M.C.A.
- 9 SCHOOL BUILDING
- 10 DORMITORY
- 11 KITCHENS
- 12 GATE LODGE
- 13 BOAT HOUSE
- 14 BRIDGE
- 15 LAKE
- 16 DORMITORY
- 17 DORMITORY
- 18 SCHOOL BUILDING
- 19 TRACK
- 20 GRANDSTAND
- 21 GYMNASIUM
- 22 POOL
- 23 EXEDRA
- 24 SHELTER HOUSE
- 25 RESIDENCE
- 26 SCHOOL BUILDING
- 27 SCHOOL BUILDING
- 28 RESIDENCE
- 29 RESIDENCE
- 30 RESIDENCE
- 31 SCHOOL BUILDING
- 32 HOSPITAL
- 33 HOSPITAL
- 34 SCIENCE BUILDING
- 35 LIBRARY
- 36 MAIN BUILDING
- 37 SCIENCE BUILDING
- 38 DORMITORY
- 39 CHAPEL
- 40 DORMITORY
- 41 DINING ROOM & KITCHEN
- 42 POWER HOUSE

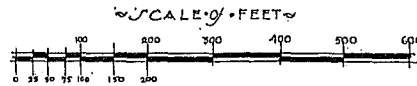

CADY X GREGORY
ARCHITECTS, NEW YORK

FEB. 1912

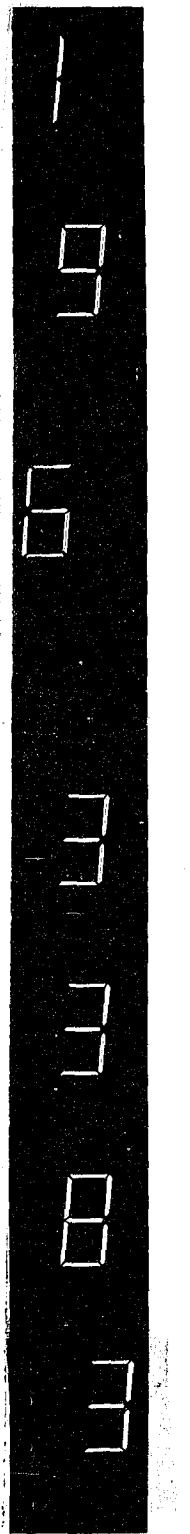

Sketch Map of Nanking, China

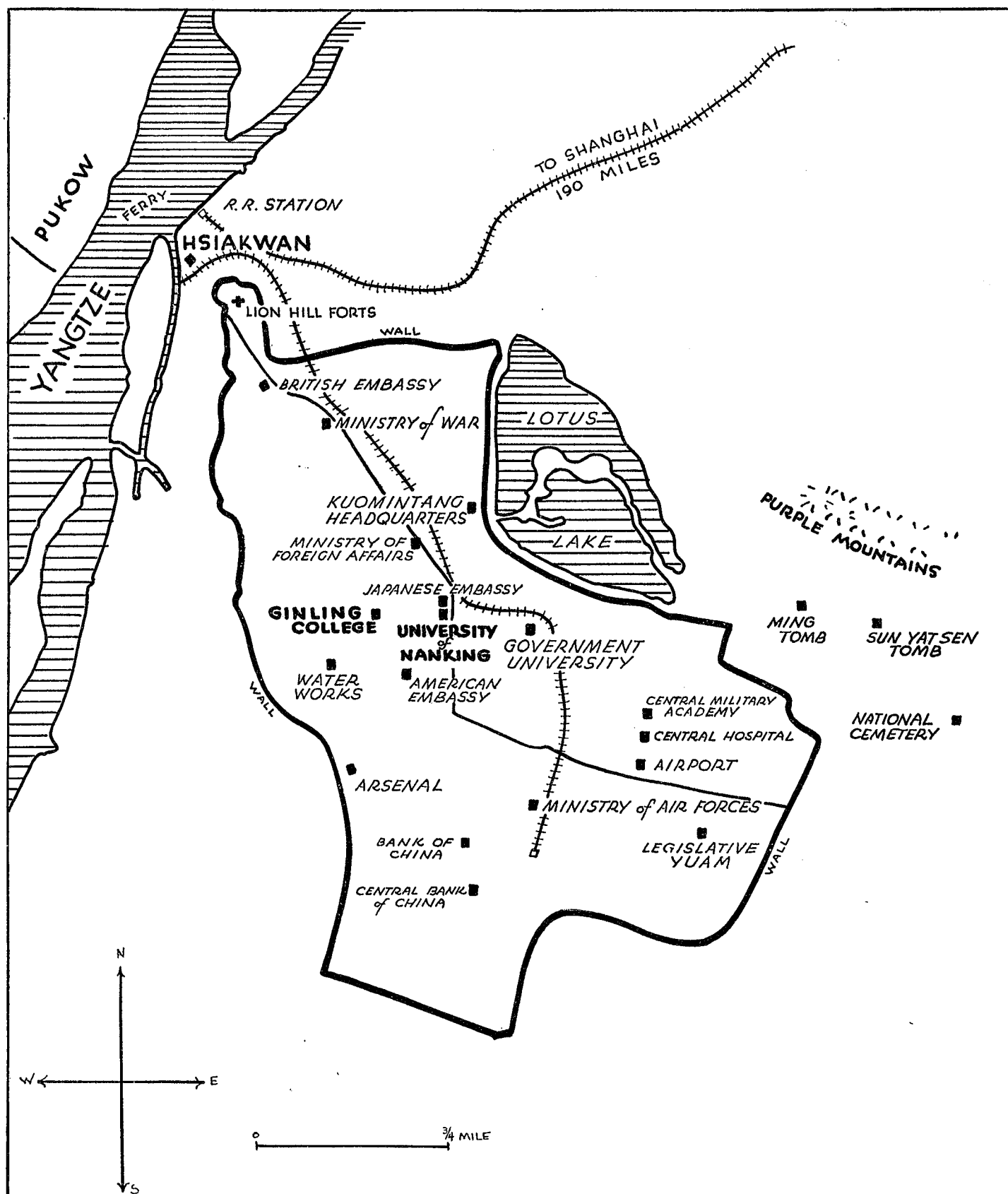

Nanking is the Capital of China. Population 1,000,000.

City Wall is 23 miles in circumference.

Area around Ginling College and University of Nanking is new residential section.

The Government buildings are scattered in various sections.

The closely congested districts are at Hsiakwan and in the southern part of the city.

UNIVERSITY OF NANKING

NANKING CHINA

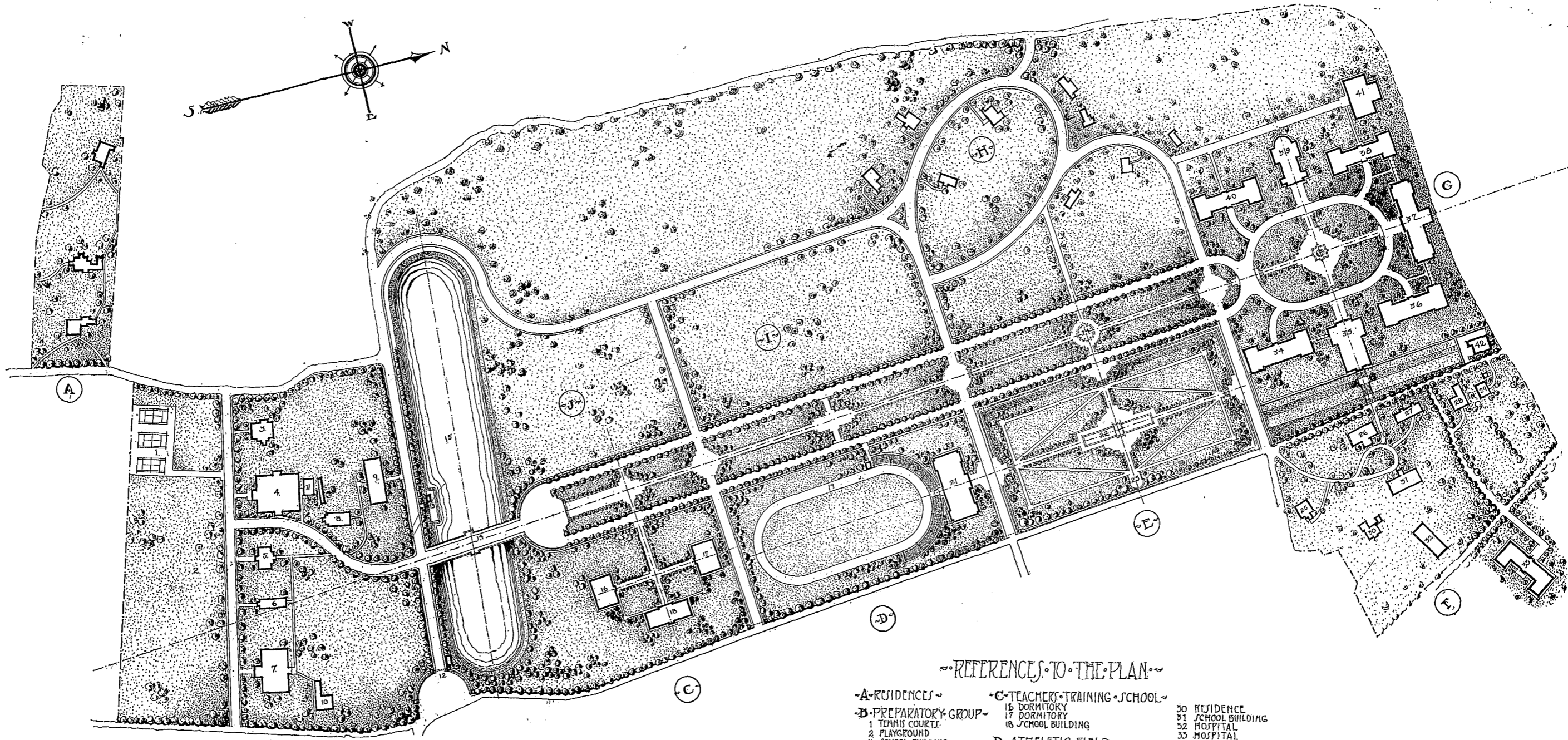

REFERENCES TO THE PLAN

- A- RESIDENCES
- B- PREPARATORY GROUP
 - 1 TENNIS COURTS
 - 2 PLAYGROUND
 - 3 SCHOOL BUILDING
 - 4 DORMITORY
 - 5 SCHOOL BUILDING
 - 6 CHAPEL
 - 7 SCHOOL BUILDING
 - 8 Y.M.C.A.
 - 9 SCHOOL BUILDING
 - 10 DORMITORY
 - 11 KITCHENS
 - 12 GATE LODGE
 - 13 BOAT HOUSE
 - 14 BRIDGE
 - 15 LAKE
- C- TEACHERS TRAINING SCHOOL
 - 16 DORMITORY
 - 17 DORMITORY
 - 18 SCHOOL BUILDING
- D- ATHLETIC FIELD
 - 19 TRACK
 - 20 GRAND STAND
 - 21 GYMNASIUM
- E- GARDEN
 - 22 POOL
 - 23 EXEDRA
 - 24 SHELTER HOUSE
- F- MEDICAL GROUP
 - 25 RESIDENCE
 - 26 SCHOOL BUILDING
 - 27 SCHOOL BUILDING
 - 28 RESIDENCE
 - 29 RESIDENCE
- 30 RESIDENCE
- 31 SCHOOL BUILDING
- 32 HOSPITAL
- 33 HOSPITAL
- G- COLLEGIATE GROUP
 - 34 SCIENCE BUILDING
 - 35 LIBRARY
 - 37 MAIN BUILDING
 - 36 SCIENCE BUILDING
 - 38 DORMITORY
 - 39 CHAPEL
 - 40 DORMITORY
 - 41 DINING ROOM & KITCHEN
 - 42 POWER HOUSE
- H RESIDENCES
- I- FUTURE TECHNICAL SCHOOLS

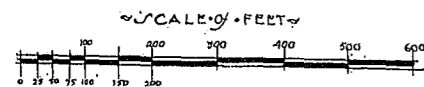

CADY X GREGORY
ARCHITECTS, NEW YORK

