

244 3995

IPCHFA ARCHIVES
COLLEGE FILES
G 1.

Shantung / Cheeloo
Academic
Related to alumni
1928-1955

Sung Chuan Tien
1928

Sung Ch'uan Tien

Hui Wu (hao)

(1928)

My dear Smith
7/2/28

Sung Ch'uan Tien was born in I Tu hsien twenty li southwest of Tsingchoufu fifty-four years ago. He was the eldest of three brothers and had two younger sisters. His family was in dire poverty and could do nothing for their ambitious son, so he went himself to a nearby village in order to attend a little school. Each night, he slept on a narrow wooden bench in the schoolroom and a blind beggar shared his meagre hoard of food with the young lad.

After some years the boy entered Mr. Couling's school, showing unusual aptitude in Algebra. Mrs. Couling taught him English and such was his desire to learn that after the school lights were out, he studied by the feeble flare of a stick of incense, unfortunately impairing his eyesight for life. His father and brother were at the time employed as cooks in this school.

After graduating from this school, Ch'uan Tien was engaged to continue as teacher, at the same time teaching in a small school in the Manchu colony in the north city of Tsingchou. At first, he went to and from the two schools in a wheelbarrow, but finding that he spent too much time in transit, he bought the first bicycle ever seen in the city.

When the Baptists and Presbyterians united their college work in the "Kuang Wen" School at Weihsien, Mr. Sung was invited to become a member of the staff, having previously helped Mr. Couling translate a standard work on Zoology. Later, Mr. Sung returned to Tsingchoufu, again teaching in both Mission Middle School and Government Higher Primary.

At the time of the founding of the Republic, there was very bad feeling between the Chinese and the Manchus of the city and Mr. Sung and a Mr. Li were sent to act as peacemakers. Their overtures were not received and they returned with ~~broken~~^{broken} heads, as the Manchus had greeted them with stones.

Mr. Sung became principal of a government higher Primary where he stayed for four years. During these years, Mr. Sung became interested in the lace-making industry which Mrs. Couling had started in western Shantung. He originated many new patterns and added embroidery and hair-nets to the business, deciding to move to Tsinan. Here he added rug-making and at one time had as many as one thousand employees. Due to unfavorable trade conditions, he now has four hundred employees, specializing in oriental rugs. To this end he bought his own spinning machines which make up the sheep wool, he also dyes the wool, so manages the whole process himself. Mr. Sung has an export and import office in New York City and imports motors, jewelry, etc. in exchange for oriental rugs.

Mr. Sung is an outstanding figure in industrial welfare work for his workmen. He maintains a hospital and resident physician to care for them. The head workmen must needs attend night school, while basket ball is provided for their leisure. Regular field meets with prizes are held for the employees. A record is kept of the individual work of each man and praise or blame is awarded according to the degree of excellency attained.

Every Saturday, movies are provided, while on Sunday a lecture on some virtuous topic is held. Employees are urged to attend the Y.M.C.A. lectures and other forms of entertainment.

After the return of Tsingtao to the Chinese a Government University was opened at that city and Mr. Sung was elected first president. The government contributes \$2000 a month, the Chiao-Tsi Railroad \$1000 a month and the Tsingtao Chamber of Commerce \$1000 a month, towards its financial upkeep. There are three departments in the University, that of Commerce, Architecture, and Railway Instruction.

Mr. Sung has been generous in his charities, not forgetting the blind beggar who shared his crust with the little hungry boy. He gave the money for the erection of Hui Wa Hall at Tsingchou Middle School. Among other offices now held by Mr. Sung we may mention that he is director of the Y.M.C.A., director of the Red Cross, director of the Blind School and also of the Leper Hospital. He has recently been elected one of the three Chinese members of the Board of Governors of Shantung Christian University.

In 1920, Mr. Sung was elected president of the Shantung Provincial Assembly. He is also head of the Shantung Ch'uan Sheng Chiao Yi Chi Chiu Hui.

In the fourth year of the Republic, the President of China sent Mr. Sung a black "pai" bearing the four characters "Shih Yeh Hsueh Jung" and also conferred upon him the decoration of the 6th degree, all in token of his industrial accomplishments.

Mr. Sung's family is a most delightful one, whose children are an honor to their illustrious father. His eldest son graduated at Peking University and then studied in America and now is in charge of his father's business, carrying it on in a most exemplary fashion. His daughter graduated from Yenching in 1926 and after an extended tour of the world came to Tsinan as the wife of Dr. Ts'ui, a member of the staff in the School of Theology. A younger son and daughter are now studying in America while the youngest son is still at home.

NAME: Philip H. Bee Bee Yui Hua (畢 毓 華)

AGE: 42 Date of birth: December 21, 1914.

NATIVE CITY: Taian, Shantung, China.

ADDRESS: The Central Bank of China, Taipei, Taiwan, China.

POSITION: Assistant Chief, Foreign Exchange Division, Banking
Department, The Central Bank of China, Taipei, Taiwan.

EDUCATION: Missionary Schools:-

1. Hua Ying Primary School, Pingyin, Shantung.
September 1919 - July 1925.
2. Hua Ying Junior Middle School, Pingyin, Shantung.
September 1925 - July 1928.
3. Yui Ying Senior Middle School, Taian, Shantung.
September 1928 - July 1931.
4. Cheeloo University, B. Sc., Tsinan, Shantung.
September 1932 - July 1936.

FAMILY: Father - Asst. Architect in Anglican Church, Pingyin,
Shantung.

Uncle - Rev. Bee Cheng Fa, St. Steven's Church, Pingyin,
Shantung. The Rt. Rev. Bishop T. Arnold Scott.

Brother - Rev. Singing Bee, St. John's Church, Tsingtao,
Shantung. The Rt. Rev. Bishop John Wellington.

Families in Taiwan:- Wife - Miss Wang Mei-ching.
Daughters - Mary, Lucy and Anna.
Boys - Peter and David.

EXPERIENCE: Secretary to the Rt. Rev. Bishop T. Arnold Scott, Taian,
Shantung. September 1931 - July 1932.

Teaching English at Yui Ying Academy, Taian, Shantung.
August 1936 - November 1938.

In charge of Relief Camp of Wuhan Christian Churches,
Hankow. December 1938 - February 1939.

Secretary and Treasurer to Evangelical Lutheran Mission,
Enshih, Hupeh. March 1939 - January 1942.

Member in accountant Division, and Asst. Chief of Foreign
Exchange Division, The Central Bank of China.
February 1942 - up to date.

REFERENCE: Bishop T. Arnold Scott, Anglican Church, London, England.

Bishop John Wellington, " " " "
Deaconess E. W. Riebe, No. 1055, Taylor Street, San Francisco.
Capt. Richard Turner Corsa, 1209 Shell Avenue Pacific Grove,
California.

Rev. G. H. Aldis, Protestant Episcopal Church, Taiwan, China.

Mr. E. T. Tsu, United States Information Service, Taipei,
Taiwan, China.

NAME: Philip H. Bee Bee Yui Hua (畢毓華)

AGE: 42 Date of birth: December 21, 1914.

NATIVE CITY: Taian, Shantung, China.

ADDRESS: The Central Bank of China, Taipei, Taiwan, China.

POSITION: Assistant Chief, Foreign Exchange Division, Banking
Department, The Central Bank of China, Taipei, Taiwan.

EDUCATION: Missionary Schools:-

1. Hua Ying Primary School, Pingyin, Shantung.
September 1919 - July 1925.
2. Hua Ying Junior Middle School, Pingyin, Shantung.
September 1925 - July 1928.
3. Yui Ying Senior Middle School, Taian, Shantung.
September 1928 - July 1931.
4. Cheeloo University, B. Sc., Tsinan, Shantung.
September 1932 - July 1936.

FAMILY: Father - Asst. Architect in Anglican Church, Pingyin,
Shantung.
Uncle - Rev. Bee Cheng Fa, St. Steven's Church, Pingyin,
Shantung. The Rt. Rev. Bishop T. Arnold Scott.
Brother - Rev. Singing Bee, St. John's Church, Tsingtao,
Shantung. The Rt. Rev. Bishop John Wellington.
Families in Taiwan:- Wife - Miss Wang Mei-ching.
Daughters - Mary, Lucy and Anna.
Boys - Peter and David.

EXPERIENCE: Secretary to the Rt. Rev. Bishop T. Arnold Scott, Taian,
Shantung. September 1931 - July 1932.
Teaching English at Yui Ying Academy, Taian, Shantung.
August 1936 - November 1938.
In charge of Relief Camp of Wuhan Christian Churches,
Hankow. December 1938 - February 1939.
Secretary and Treasurer to Evangelical Lutheran Mission,
Enshih, Hupeh, March 1939 - January 1942.
Member in accountant Division, and Asst. Chief of Foreign
Exchange Division, The Central Bank of China.
February 1942 - up to date.

REFERENCE: The Rt. Rev. Bishop T. A. Scott, D.D., France Lynch,
Cleeves, Stroud, Glos., England.
The Rt. Rev. Bishop J. Wellington, D.D., St. Germans,
Saltash, Truro, England.
Rev. A. E. Clayton, Langham Rectory, Dedham, Colchester,
Essex. U. K.
Capt. Richard Turner Corsa, 1209 Shell Avenue Pacific
Grove, California.
Rev. G. H. Aldis, Protestant Episcopal Church, Taiwan, China.
Mr. E. T. Tsu, United States Information Service, Taipei,
Taiwan, China.

EXECUTIVE YUAN
National Government of China

Copy
Chungking File

Chungking,
November 7, 1943

To whom it may concern,

This is to certify that in the years 1937-43 Mr.
Tsao Chung-chih has held the following appointments at
various times:

Councillor of the Executive Yuan
Commissioner of Finance, Honan
President of Honan Provincial Bank
President of Trade Commission, Honan
Commissioner of Economic Warfare, First Army Area
Director, Rural Banks of Honan
Vice-director, National Bureau of Food Control
Adviser, Food Ministry
Director, Sugar Control Bureau of Szechuen and
Sikeng

Sincerely,

(signed) H.H. Kung

H.H. Kung

INFORMATION BLANK
FOR
CHINA CHRISTIAN COLLEGES ALUMNI

The main contribution of the Christian Colleges is their alumni. And one of the most effective and graphic stories we in America, who are trying to get financial support for your alma mater, have to tell is the story of our alumni and the contribution they are now making in their chosen field of endeavor. You, as one of these alumni, are part of that story.

But to tell this story we need much more detailed information about you and our other graduates than we now have in our files. So we are asking all of you who are now working in China to fill out the enclosed information blank and return it to us as promptly as possible.

Cheeloo University
Fukien Christian University
Ginling College
Hangchow Christian College

Hua Chung University
Hwa Nan College
Lingnan University
University of Nanking
St. John's University

University of Shanghai
Soochow University
West China Union University
Yenching University

Please mail to: PUBLICITY DEPARTMENT
ASSOCIATED BOARDS FOR CHRISTIAN COLLEGES IN CHINA
150 FIFTH AVENUE
NEW YORK 11, N. Y.

DATE June 6, 1947

1. NAME Hui C. Chang 張 滙 泉
(In English) (In Chinese)

2. PERMANENT ADDRESS C/o Cheeloo Univ. Tsinan Shantung
(Street & Number) (City) (Province)

3. PRESENT OCCUPATION Chief Medical officer CNRRA Honan R.O.

4. NAME OF EMPLOYER C. Ma

5. BUSINESS ADDRESS Health section, Honan Regional office, Kaifeng

6. SPECIFIC WORK YOU ARE STUDYING OR TRAINING FOR Kala-azar

7. ARE YOU A CHRISTIAN? yes 8. WHAT DENOMINATION? China Christian Church

9. DATE OF BIRTH March 15 1899 10. PLACE OF BIRTH Wen An Hopei
(Month) (Day) (Year) (City) (Province)

11. MARRIED? yes 12. FATHER'S OCCUPATION Farmer

13. DID EITHER PARENT ATTEND A CHRISTIAN COLLEGE? no 14. WHICH COLLEGE? _____

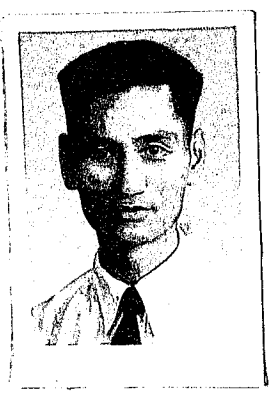

EDUCATIONAL BACKGROUND

15. MIDDLE SCHOOL ATTENDED London Mission Middle School LOCATION Peiping
(City) (Province)

16. CHRISTIAN COLLEGE ATTENDED Cheeloo University DATES Sept 1919 Jan 1926
(From) (To)

17. DEGREE RECEIVED M. D. MAJOR SUBJECT IN COLLEGE Histology

18. SCHOLASTIC AND OTHER HONORS RECEIVED no

19. WHAT ATHLETIC TEAMS WERE YOU A MEMBER OF? Basket & Foot Ball

20. TO WHAT DRAMATIC, DEBATING, MUSIC OR LANGUAGE CLUBS DID YOU BELONG? none

21. HAVE YOU ATTENDED COLLEGE IN ANY OTHER COUNTRY? (not U.S.) no
(Country)

22. HAVE YOU ATTENDED COLLEGE IN THE U.S.? yes

23. COLLEGE OR UNIVERSITY ATTENDED Univ. of Chicago LOCATION Chicago Ill.
(City) (State)

DATES ATTENDED Oct 1930 Oct 1933 DEGREES RECEIVED none
(From) (To)

24. SCHOLARSHIPS OR OTHER HONORS Rockefeller Foundation Scholarship

25. EXTRA-CURRICULAR ACTIVITIES Children's education

WORK EXPERIENCE

26. WHAT DO YOU CONSIDER THE MOST IMPORTANT WORK YOU HAVE DONE SINCE LEAVING COLLEGE? _____

I have been teaching in Cheeloo Medical College for 16 years & acting Dean for 3 years I left College only a short time. The China border service is the most important work I have done.

27. WHAT TYPE OF WORK WAS IT? I joined the National Health Administration

to organize Hsien Health centres & anti-epidemic teams in SIKANG Province helping people who live in mountains & Lolo (special tribe, uneducated people, no culture at all)

28. GIVE NAME OF FIRM _____ DATES _____
(From) (To)

ADDRESS OF FIRM _____

29. HOW WOULD YOU CLASSIFY YOURSELF - BANKER, EDUCATOR, LAWYER, BUSINESS MAN, ETC.? _____

Teaching 16 yrs in Cheeloo 1 yr in Hunan Hsiangya Med. College

30. WHAT ARE YOUR HOBBIES? Chinese old coins, take Photo, Radio

31. WHERE WERE YOU AND WHAT DID YOU DO DURING THE WAR? _____

Teach in Cheeloo Med. College at Chengde, Szechuan, Hunan Hsiangya Med. College at Chungking & Organize Health Centres & anti-epidemic teams at SIKANG

32. PLEASE TELL BRIEFLY ABOUT ANY UNUSUAL EXPERIENCES YOU HAVE HAD - FOR EXAMPLE: WERE YOU INTERNED, CAPTURED, BOMBED, ETC? THESE EXPERIENCES NEED NOT BE LIMITED TO MILITARY ACTIVITIES.

I have traveled more than 1,000 miles by foot in Sikiang, West China during the war time. Sometimes no food can be found for several days. There are only few qualified medical doctors in the whole province except about 10 doctors I brought in from Szechuan.

Cheeloo Medical graduates have given a great contribution in helping the sick people. They want to do the actual work & they are not ambitious to be big head. Cooperation of Cheeloo with their graduates is insufficient especially the medical college. They (teaching staff members) don't see what they ought to do & they have no definite policy.

Sorry I didn't answer your question but I think this is my opportunity to say a few lines to remind Cheeloo friends who are interested with Cheeloo University.

Wu C. Chang

INFORMATION BLANK
FOR
CHINA CHRISTIAN COLLEGES ALUMNI

The main contribution of the Christian Colleges is their alumni. And one of the most effective and graphic stories we in America, who are trying to get financial support for your alma mater, have to tell is the story of our alumni and the contribution they are now making in their chosen field of endeavor. You, as one of these alumni, are part of that story.

But to tell this story we need much more detailed information about you and our other graduates than we now have in our files. So we are asking all of you who are now working in China to fill out the enclosed information blank and return it to us as promptly as possible.

Cheeloo University
Fukien Christian University
Ginling College
Hangchow Christian College

Hua Chung University
Hwa Nan College
Lingnan University
University of Nanking
St. John's University

University of Shanghai
Soochow University
West China Union University
Yenching University

Please mail to: PUBLICITY DEPARTMENT
ASSOCIATED BOARDS FOR CHRISTIAN COLLEGES IN CHINA
150 FIFTH AVENUE
NEW YORK 11, N. Y.

DATE June 7, 1947

1. NAME Yao-teh Chang 張耀德
(In English) (In Chinese)

2. PERMANENT ADDRESS Hung-tung-hsien Shansi
(Street & Number) (City) (Province)

3. PRESENT OCCUPATION Professor

4. NAME OF EMPLOYER Department of Pharmaceutical Science,
National Chekiang University, Hang-chow.

5. BUSINESS ADDRESS _____

6. SPECIFIC WORK YOU ARE STUDYING OR TRAINING FOR Specialist in Pharmacology

7. ARE YOU A CHRISTIAN? No 8. WHAT DENOMINATION? _____

9. DATE OF BIRTH March 2nd, 1906 10. PLACE OF BIRTH Hung-tung-hsien, Shansi
(Month) (Day) (Year) (City) (Province)

11. MARRIED? No 12. FATHER'S OCCUPATION None

13. DID EITHER PARENT ATTEND A CHRISTIAN COLLEGE? No 14. WHICH COLLEGE? _____

EDUCATIONAL BACKGROUND

15. MIDDLE SCHOOL ATTENDED First Normal School LOCATION Tai-yuan, Shansi
(City) (Province)

16. CHRISTIAN COLLEGE ATTENDED Cheeloo University DATES 1925 1934
(From) (To)

17. DEGREE RECEIVED M.B., M.D. MAJOR SUBJECT IN COLLEGE College of Medicine

18. SCHOLASTIC AND OTHER HONORS RECEIVED No

19. WHAT ATHLETIC TEAMS WERE YOU A MEMBER OF? None

20. TO WHAT DRAMATIC, DEBATING, MUSIC OR LANGUAGE CLUBS DID YOU BELONG? Chinese Music

21. HAVE YOU ATTENDED COLLEGE IN ANY OTHER COUNTRY? (not U.S.) No
(Country)

22. HAVE YOU ATTENDED COLLEGE IN THE U.S.? No

23. COLLEGE OR UNIVERSITY ATTENDED _____ LOCATION _____
(City) (State)

DATES ATTENDED _____ DEGREES RECEIVED _____
(From) (To)

24. SCHOLARSHIPS OR OTHER HONORS None

25. EXTRA-CURRICULAR ACTIVITIES None



WORK EXPERIENCE

26. WHAT DO YOU CONSIDER THE MOST IMPORTANT WORK YOU HAVE DONE SINCE LEAVING COLLEGE? _____

Research work and teaching

27. WHAT TYPE OF WORK WAS IT? (1) Studies on the pharmacological actions of

certain kinds of Chinese herb drugs

(2) Teaching in medicine in Public Health

Training School

(3) Teaching in pharmacology in the Department

of Pharmaceutical Science of National Chekiang University

28. GIVE NAME OF FIRM Weishengshu DATES 1934 1945
(From) (To)

ADDRESS OF FIRM Weishengshu(Public Health Administration), Nanking

29. HOW WOULD YOU CLASSIFY YOURSELF - BANKER, EDUCATOR, LAWYER, BUSINESS MAN, ETC.? _____

Educator (Professor)

30. WHAT ARE YOUR HOBBIES? None

31. WHERE WERE YOU AND WHAT DID YOU DO DURING THE WAR? Worked under the Cenral

Government during the war ss:

(1) Research member and Head of the Laboratory of Pharmacology of

Central Research Institute of Materia Medica and Chemotherapy at Kunming,

Yunnan. (belongs to Weishengshu).

(2) Teacher of Pblc Health Training School of Weishengshu. at Kueiyang,

Kueichow.

(3) Technical Expert and Head of the Laboratory of Pharmacology of

Narcotics Bureau of Weishengshu at Hochuan, Szechuan.

(4) Professor of National Chekiang University at Meitan, Kueichow

32. PLEASE TELL BRIEFLY ABOUT ANY UNUSUAL EXPERIENCES YOU HAVE HAD - FOR EXAMPLE: WERE YOU INTERNED, CAPTURED, BOMBED, ETC? THESE EXPERIENCES NEED NOT BE LIMITED TO MILITARY ACTIVITIES. None

INFORMATION BLANK

FOR

CHINA CHRISTIAN COLLEGES ALUMNI

The main contribution of the Christian Colleges is their alumni. And one of the most effective and graphic stories we in America, who are trying to get financial support for your alma mater, have to tell is the story of our alumni and the contribution they are now making in their chosen field of endeavor. You, as one of these alumni, are part of that story.

But to tell this story we need much more detailed information about you and our other graduates than we now have in our files. So we are asking all of you who are now working in China to fill out the enclosed information blank and return it to us as promptly as possible.

Cheeloo University
Fukien Christian University
Ginling College
Hangchow Christian College

Hua Chung University
Hwa Nan College
Lingnan University
University of Nanking
St. John's University

University of Shanghai
Soochow University
West China Union University
Yenching University

Please mail to: PUBLICITY DEPARTMENT
ASSOCIATED BOARDS FOR CHRISTIAN COLLEGES IN CHINA
150 FIFTH AVENUE
NEW YORK 11, N. Y.

DATE June 26, 1947.

1. NAME Chao Tai He (In English) 趙泰和 (In Chinese)

2. PERMANENT ADDRESS 243 Chungshan Street (Street & Number) Yitu (City) Shantung (Province)

3. PRESENT OCCUPATION Principal, Chung Teh Middle School.

4. NAME OF EMPLOYER Presbyterian Mission, Tsingtao.
Chung Teh Middle School.

5. BUSINESS ADDRESS 2 Yang-Hsin Road, Tsingtao, Shantung.

6. SPECIFIC WORK YOU ARE STUDYING OR TRAINING FOR _____

7. ARE YOU A CHRISTIAN? Yes. 8. WHAT DENOMINATION? Chinese Independent Church.

9. DATE OF BIRTH July (Month) 17 (Day) 1902 (Year) 10. PLACE OF BIRTH Yitu (City) Shantung (Province)

11. MARRIED? Yes. 12. FATHER'S OCCUPATION Evangelist & elder.

13. DID EITHER PARENT ATTEND A CHRISTIAN COLLEGE? Yes. 14. WHICH COLLEGE? Kuang Teh College.

EDUCATIONAL BACKGROUND

15. MIDDLE SCHOOL ATTENDED Shoo Shan Middle School LOCATION Yitu (City) Shantung (Province)

16. CHRISTIAN COLLEGE ATTENDED Cheeloo University DATES 1919 (From) 1925 (To)

17. DEGREE RECEIVED B.A. MAJOR SUBJECT IN COLLEGE History & Political Science.

18. SCHOLASTIC AND OTHER HONORS RECEIVED _____

19. WHAT ATHLETIC TEAMS WERE YOU A MEMBER OF? A member of tennis club.

20. TO WHAT DRAMATIC, DEBATING, MUSIC OR LANGUAGE CLUBS DID YOU BELONG? A member of Literature Society.

21. HAVE YOU ATTENDED COLLEGE IN ANY OTHER COUNTRY? (not U.S.) _____ (Country)

22. HAVE YOU ATTENDED COLLEGE IN THE U.S.? _____

23. COLLEGE OR UNIVERSITY ATTENDED _____ LOCATION _____ (City) (State)

DATES ATTENDED _____ (From) _____ (To) DEGREES RECEIVED _____

24. SCHOLARSHIPS OR OTHER HONORS _____

25. EXTRA-CURRICULAR ACTIVITIES _____



WORK EXPERIENCE

26. WHAT DO YOU CONSIDER THE MOST IMPORTANT WORK YOU HAVE DONE SINCE LEAVING COLLEGE? Dean of Discipline of Chung Teh Middle School before the recent world war.

27. WHAT TYPE OF WORK WAS IT? To train the boys to be good and patriotic citizens of this nation.

28. GIVE NAME OF FIRM _____ DATES _____ (From) _____ (To)

ADDRESS OF FIRM _____

29. HOW WOULD YOU CLASSIFY YOURSELF - BANKER, EDUCATOR, LAWYER, BUSINESS MAN, ETC.? Educator.

30. WHAT ARE YOUR HOBBIES? The study of international politics.

31. WHERE WERE YOU AND WHAT DID YOU DO DURING THE WAR? During the war I was remaining in Chung Teh Middle School to be a teacher, and I did my best to influence the young people toward Christianity.

32. PLEASE TELL BRIEFLY ABOUT ANY UNUSUAL EXPERIENCES YOU HAVE HAD - FOR EXAMPLE: WERE YOU INTERNED, CAPTURED, BOMBED, ETC? THESE EXPERIENCES NEED NOT BE LIMITED TO MILITARY ACTIVITIES.

INFORMATION BLANK

FOR

CHINA CHRISTIAN COLLEGES ALUMNI

The main contribution of the Christian Colleges is their alumni. And one of the most effective and graphic stories we in America, who are trying to get financial support for your alma mater, have to tell is the story of our alumni and the contribution they are now making in their chosen field of endeavor. You, as one of these alumni, are part of that story.

But to tell this story we need much more detailed information about you and our other graduates than we now have in our files. So we are asking all of you who are now working in China to fill out the enclosed information blank and return it to us as promptly as possible.

Cheeloo University
Fukien Christian University
Ginling College
Hangchow Christian College

Hua Chung University
Hwa Nan College
Lingnan University
University of Nanking
St. John's University

University of Shanghai
Soochow University
West China Union University
Yenching University

Please mail to: PUBLICITY DEPARTMENT
ASSOCIATED BOARDS FOR CHRISTIAN COLLEGES IN CHINA
150 FIFTH AVENUE
NEW YORK 11, N. Y.

DATE July 28 1947

1. NAME Peng-sam you (In English) 周朋三 (In Chinese)

2. PERMANENT ADDRESS 2 Second Sizing Tsingchow Shantung
(Street & Number) (City) (Province)

3. PRESENT OCCUPATION Professorship

4. NAME OF EMPLOYER National Si Kiang Technical College

5. BUSINESS ADDRESS Si-chang, China 中國西昌

6. SPECIFIC WORK YOU ARE STUDYING OR TRAINING FOR to be a great mathematician

7. ARE YOU A CHRISTIAN? yes 8. WHAT DENOMINATION? _____

9. DATE OF BIRTH April 1 1908 10. PLACE OF BIRTH Tsingchow Shantung
(Month) (Day) (Year) (City) (Province)

11. MARRIED? yes 12. FATHER'S OCCUPATION Teacher

13. DID EITHER PARENT ATTEND A CHRISTIAN COLLEGE? yes 14. WHICH COLLEGE? Cheeloo

EDUCATIONAL BACKGROUND

15. MIDDLE SCHOOL ATTENDED Shou-shan Middle School LOCATION Tsingchow Shantung
(City) (Province)

16. CHRISTIAN COLLEGE ATTENDED Cheeloo DATES 1926 1930
(From) (To)

17. DEGREE RECEIVED B.Sc. MAJOR SUBJECT IN COLLEGE Physics
M.S. (teaching)

18. SCHOLASTIC AND OTHER HONORS RECEIVED Rockefeller Foundation

19. WHAT ATHLETIC TEAMS WERE YOU A MEMBER OF? _____

20. TO WHAT DRAMATIC, DEBATING, MUSIC OR LANGUAGE CLUBS DID YOU BELONG? _____

21. HAVE YOU ATTENDED COLLEGE IN ANY OTHER COUNTRY? (not U.S.) no
(Country)

22. HAVE YOU ATTENDED COLLEGE IN THE U.S.? no

23. COLLEGE OR UNIVERSITY ATTENDED _____ LOCATION _____
(City) (State)

DATES ATTENDED _____ DEGREES RECEIVED _____
(From) (To)

24. SCHOLARSHIPS OR OTHER HONORS _____

25. EXTRA-CURRICULAR ACTIVITIES _____



WORK EXPERIENCE

26. WHAT DO YOU CONSIDER THE MOST IMPORTANT WORK YOU HAVE DONE SINCE LEAVING COLLEGE? _____

27. WHAT TYPE OF WORK WAS IT? _____

28. GIVE NAME OF FIRM _____ DATES _____
(From) (To)

ADDRESS OF FIRM _____

29. HOW WOULD YOU CLASSIFY YOURSELF - BANKER, EDUCATOR, LAWYER, BUSINESS MAN, ETC.? _____

Educator

30. WHAT ARE YOUR HOBBIES? _____

31. WHERE WERE YOU AND WHAT DID YOU DO DURING THE WAR? _____

1. Lecturer of Physics, Cheeloo University, Tsinan
2. associate Professor, Chengtu
3. Professor of Physics and Mathematics in the National Si Kiang Technical College

DATE June 3, 1947

張伯懷

1. NAME William B. Djang (In English) 張伯懷 (In Chinese)

2. PERMANENT ADDRESS Cheeloo School of Theology, Tsinan, China
(Street & Number) (City) (Province)

3. PRESENT OCCUPATION General Director of Border Missions, C.C.C.

4. NAME OF EMPLOYER The General Assembly of Church of Christ in China

5. BUSINESS ADDRESS Border Missions, 218 Yuan Ming Yuan Road, Shanghai

6. SPECIFIC WORK YOU ARE STUDYING OR TRAINING FOR Social Reconstruction

7. ARE YOU A CHRISTIAN? Yes 8. WHAT DENOMINATION? Church of Christ in China

9. DATE OF BIRTH Feb. 12th. 1899 10. PLACE OF BIRTH Shantung, China
(Month) (Day) (Year) (City) (Province)

11. MARRIED? Yes 12. FATHER'S OCCUPATION Farmer

13. DID EITHER PARENT ATTEND A CHRISTIAN COLLEGE? Father 14. WHICH COLLEGE? Cheeloo

EDUCATIONAL BACKGROUND

15. MIDDLE SCHOOL ATTENDED Gotch-Robinson Memorial LOCATION Tsingchow, Shantung
(City) (Province)

16. CHRISTIAN COLLEGE ATTENDED Cheeloo University DATES 1916-1921
(From) (To)

17. DEGREE RECEIVED B. A. MAJOR SUBJECT IN COLLEGE Modern History & English Litt.

18. SCHOLASTIC AND OTHER HONORS RECEIVED Headed class in general proficiency

19. WHAT ATHLETIC TEAMS WERE YOU A MEMBER OF? Basket, Soccer, and 3 mile race

20. TO WHAT DRAMATIC, DEBATING, MUSIC OR LANGUAGE CLUBS DID YOU BELONG? Member of debating team in sophomore year, editor of Student Movement in 1919, President of Students Self-Government 1920, Editor of 1st college monthly 1920, sang in University Choir.

21. HAVE YOU ATTENDED COLLEGE IN ANY OTHER COUNTRY? (not U.S.) Toronto University, Canada & London School of Economics, England. (Country)

22. HAVE YOU ATTENDED COLLEGE IN THE U.S.? Fellow of Chicago University, 1935-1936

23. COLLEGE OR UNIVERSITY ATTENDED Chicago University LOCATION Chicago, Ill.
(City) (State)

DATES ATTENDED 1935-1936 DEGREES RECEIVED M.A. Toronto U., Returned as
(From) (To) a result of War, before completion of Ph. D. Thesis in Chicago.

24. SCHOLARSHIPS OR OTHER HONORS Winner of MacLellan-Scott Essay Contest, Travelling Fellowship of Knox College, Toronto, for general proficiency.

25. EXTRA-CURRICULAR ACTIVITIES Active member of S.C.M.; Organizer of Chinese Students Association in Canada; lecture tours in Canada on Chinese Culture and History.



WORK EXPERIENCE

26. WHAT DO YOU CONSIDER THE MOST IMPORTANT WORK YOU HAVE DONE SINCE LEAVING COLLEGE? _____

Ten years teaching in Cheeloo School of Theology; organizer and 1st Chairman of the North China Christian Rural Service Union; co-organizer of Christian Service Union to the Wounded; Co-organizer and General Director of Border Service Work of the Church of Christ in China-- preaching and practising Christianity to the backward and minority groups of China.

27. WHAT TYPE OF WORK WAS IT? _____

The first two are normal Christian activities, which I consider most basic and in which I have a natural interest, and to which I would return as soon as possible. The third is a War time necessity, in which all Christian forces in China participated until the end of the war against Japan. The last, which is my present engagement, though born of the War necessities, is of more permanency nature, combining the functions of Christian missions with that of the Mass Education Movement, and such like social reconstruction movements.

28. GIVE NAME OF FIRM _____ DATES _____
(From) (To)

ADDRESS OF FIRM _____

29. HOW WOULD YOU CLASSIFY YOURSELF - BANKER, EDUCATOR, LAWYER, BUSINESS MAN, ETC.? _____

An Educator and Church worker.

30. WHAT ARE YOUR HOBBIES? _____

31. WHERE WERE YOU AND WHAT DID YOU DO DURING THE WAR? _____

1. Captain of Cheeloo University War Time Service Corps, July-October, 1937
2. Captain of Tsinan Christian Wartime Service Corps, October-November, 1937
3. Co-organiser and Field Director of Christian Service Union to the Wounded from January 1938 to August 1939, in which capacity I visited and organized local unions and service teams in 9 of the 10 War zones in China.
4. Helped Reconstitute Cheeloo University in Chengtu, 1938, served as Dean of the Arts College until summer of 1943.
5. Attended Madras Conference in 1938
6. Organized Border Service work in latter part of 1939, and has been General Director of the work ever since.
7. Served as Chairman and Executive Secretary of the Provisional Council of the Church of Christ in China after Pearl Harbour Incident.
8. A member of the Border Education Commission of the National Government since its inception in 1940.

32. PLEASE TELL BRIEFLY ABOUT ANY UNUSUAL EXPERIENCES YOU HAVE HAD - FOR EXAMPLE: WERE YOU INTERNED, CAPTURED, BOMBED, ETC? THESE EXPERIENCES NEED NOT BE LIMITED TO MILITARY ACTIVITIES.

1. ~~On May 23rd, 1939, was buried in the ruins when the headquarters of the Christian Service Union to the Wounded was directly hit by Japanese bombs-- in Chungking.~~
2. ~~Miraculously spared in June, 1940, when hundreds died in the immediate neighbourhood of the Border Service headquarters in Chengtu and shrapnel rained all over the court yard, some missing me only by a few inches.~~
3. ~~When the first teams of service to the Wounded was being organized at Chengchow, our whole group of 20, who had been working at the railway station, left and scattered barely soon enough before the Japanese planes wiped out the whole station and several blocks around it. This was in February 1938.~~
4. ~~On a trip to Kweichow in 1939 in connection with preparation of the Border Service work the bus went down an embankment of 20 feet and turned over in the rice field. I was half thrown out of a window with my head entirely buried in the mud; but for a few light bruises I suffered no serious injury.~~
5. ^{April} ~~In 1944, after getting the Rescue teams for American Airmen in the Lololand started, I had another bus accident on my way back. At an altitude of 9000 feet something went wrong with the bus while climbing a steep grade. The passengers managed to get out of it before it slid back and went over a precipice of 500 feet. Then in freezing coldness and down pouring rain and foodless I walked for 10 hours to the nearest place for shelter; there I waited for four full days before getting on to another vehicle to proceed on the journey.~~
6. What I feel most keenly, however, is the news from Cheeloo last March that everything of worldly possession-- books, manuscripts, personal effects, and household furniture-- all being in Cheeloo, has been lost for good.
In spite of all the above experiences I and my family are happy that we are all safe and engaged in causes well worth doing.

INFORMATION BLANK
FOR
CHINA CHRISTIAN COLLEGES ALUMNI

The main contribution of the Christian Colleges is their alumni. And one of the most effective and graphic stories we in America, who are trying to get financial support for your alma mater, have to tell is the story of our alumni and the contribution they are now making in their chosen field of endeavor. You, as one of these alumni, are part of that story.

But to tell this story we need much more detailed information about you and our other graduates than we now have in our files. So we are asking all of you who are now working in China to fill out the enclosed information blank and return it to us as promptly as possible.

Cheeloo University
Fukien Christian University
Ginling College
Hangchow Christian College

Hua Chung University
Hwa Nan College
Lingnan University
University of Nanking
St. John's University

University of Shanghai
Soochow University
West China Union University
Yenching University

Please mail to: PUBLICITY DEPARTMENT
ASSOCIATED BOARDS FOR CHRISTIAN COLLEGES IN CHINA
150 FIFTH AVENUE
NEW YORK 11, N. Y.

DATE June 10, 1947

臧惠泉

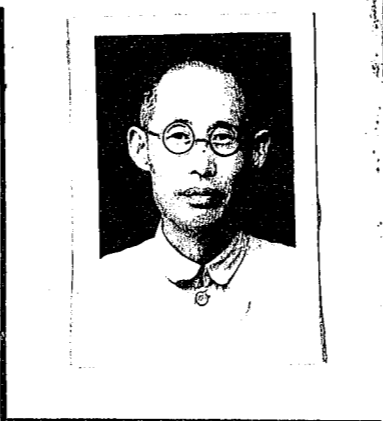

1. NAME Hwei Ch'uan Dzang (In English) 臧惠泉 (In Chinese)
2. PERMANENT ADDRESS P'an-ma-pu, Ch'ang-I-Hsien, Shantung
(Street & Number) (City) (Province)
3. PRESENT OCCUPATION Acting Principal, Dean of Study
Dr. H. H. Kung, Chairman, Bd. of Managers
4. NAME OF EMPLOYER Oberlin Shansi Memorial School
Oberlin Shansi Memorial Schools,
5. BUSINESS ADDRESS Sanyuan-Hsien, Shensi, China
6. SPECIFIC WORK YOU ARE STUDYING OR TRAINING FOR -----
7. ARE YOU A CHRISTIAN? Yes 8. WHAT DENOMINATION? Presbyterian
9. DATE OF BIRTH May 15, 1894 10. PLACE OF BIRTH P'an-ma-pu, Ch'ang-I-Hien,
(Month) (Day) (Year) (City) (Province) Shantung
11. MARRIED? Yes 12. FATHER'S OCCUPATION farmer
13. DID EITHER PARENT ATTEND A CHRISTIAN COLLEGE? no 14. WHICH COLLEGE? -----

EDUCATIONAL BACKGROUND

15. MIDDLE SCHOOL ATTENDED Point Breeze Academy LOCATION Weih sien, Shantung
(City) (Province)
16. CHRISTIAN COLLEGE ATTENDED Cheeloo University DATES 1911-1915; 1918-1922
(From) (To) (part time)
17. DEGREE RECEIVED B. Sc. MAJOR SUBJECT IN COLLEGE Chemistry
18. SCHOLASTIC AND OTHER HONORS RECEIVED -----
19. WHAT ATHLETIC TEAMS WERE YOU A MEMBER OF? -----
20. TO WHAT DRAMATIC, DEBATING, MUSIC OR LANGUAGE CLUBS DID YOU BELONG? -----
21. HAVE YOU ATTENDED COLLEGE IN ANY OTHER COUNTRY? (not U.S.) No
(Country)
22. HAVE YOU ATTENDED COLLEGE IN THE U.S.? No
Other Chinese
23. COLLEGE OR UNIVERSITY ATTENDED Yenching LOCATION Peiping
(City) (State)
- DATES ATTENDED Spring, 1930
(From) (To) DEGREES RECEIVED ---
24. SCHOLARSHIPS OR OTHER HONORS -----
25. EXTRA-CURRICULAR ACTIVITIES -----

WORK EXPERIENCE

26. WHAT DO YOU CONSIDER THE MOST IMPORTANT WORK YOU HAVE DONE SINCE LEAVING COLLEGE? -----
(1) 1918-1929, Cheeloo University, Chemistry Department, Study and Teach-
ing General Chemistry and Qualitative Analysis; Business Manager.
(2) 1930-1947, Oberlin Shansi Memorial Schools, Chemistry and Physics
teaching, Dean of Studies, Acting Principal.
27. WHAT TYPE OF WORK WAS IT? Education: college and middle school
28. GIVE NAME OF FIRM ----- DATES -----
(From) (To)
- ADDRESS OF FIRM -----
29. HOW WOULD YOU CLASSIFY YOURSELF - BANKER, EDUCATOR, LAWYER, BUSINESS MAN, ETC.? -----
Educator
30. WHAT ARE YOUR HOBBIES? -----
31. WHERE WERE YOU AND WHAT DID YOU DO DURING THE WAR? Nov., 1937: follow Oberlin
Shansi Memorial School to Yuancheng, Shansi; Dec., 1937: to Shanchow,
Honan; Jan., 1938: to Sian, Shensi; Dec. 1938: to Mian Hsien, Shensi;
April, 1939: to Gin Tang, Szechuan; Oct., 1946: to San Yuan, Shensi.
A total of six different moves have been made during the past ten years
due to the war and post-war situation.

32. PLEASE TELL BRIEFLY ABOUT ANY UNUSUAL EXPERIENCES YOU HAVE HAD - FOR EXAMPLE: WERE YOU INTERNED, CAPTURED, BOMBED, ETC? THESE EXPERIENCES NEED NOT BE LIMITED TO MILITARY ACTIVITIES. In charge of scientific equipment at Cheeloo University during the evacuation and absence of foreign nationals at the time of the anti-foreign uprisings at Nanking in 1927 and during the threatened Japanese intervention into the northern thrust of Kuomintang armies in May of 1928. The location of the school in the south suburb of Tsinan left it in a very vulnerable position.

of Oberlin Shansi Memorial School
 Dean of Studies/during the difficult move, (hampered by bombed roads, railroads, machinegunning (two killed, two injured), and inadequate financial resources) that the group of more than two hundred students, teachers, and faculty families made over a period of two years (in five stages) from its previous home in Taiku, Shansi, more than a thousand miles to its war-time location in Chin T'ang, Szechuan. Acting Principal during the first leg of the journey back, locating in Sian--close to the borderline of Communist activity--in October, 1946.

INFORMATION BLANK
 FOR
 CHINA CHRISTIAN COLLEGES ALUMNI

The main contribution of the Christian Colleges is their alumni. And one of the most effective and graphic stories we in America, who are trying to get financial support for your alma mater, have to tell is the story of our alumni and the contribution they are now making in their chosen field of endeavor. You, as one of these alumni, are part of that story.

But to tell this story we need much more detailed information about you and our other graduates than we now have in our files. So we are asking all of you who are now working in China to fill out the enclosed information blank and return it to us as promptly as possible.

- | | | |
|-----------------------------|-----------------------|-----------------------------|
| ✓ Cheeloo University | Hua Chung University | University of Shanghai |
| Fukien Christian University | Hwa Nan College | Soochow University |
| Ginling College | Lingnan University | West China Union University |
| Hangchow Christian College | University of Nanking | Yenching University |
| | St. John's University | |

Please mail to: PUBLICITY DEPARTMENT
 ASSOCIATED BOARDS FOR CHRISTIAN COLLEGES IN CHINA
 150 FIFTH AVENUE
 NEW YORK 11, N. Y.

DATE June 4th. 1947

1. NAME Han Lee Min (In English) 李 廉 民 (In Chinese)

2. PERMANENT ADDRESS Ministry of Health, Nanking
(Street & Number) (City) (Province)

3. PRESENT OCCUPATION Senior Technical Expert

4. NAME OF EMPLOYER Ministry of Health

5. BUSINESS ADDRESS Nanking, China

6. SPECIFIC WORK YOU ARE STUDYING OR TRAINING FOR Public Health Administration

7. ARE YOU A CHRISTIAN? Yes 8. WHAT DENOMINATION? Presbyterian

9. DATE OF BIRTH 3rd. Month. 17th. 1886 10. PLACE OF BIRTH Wehsien, Shantung
(Month) (Day) (Year) (City) (Province)

11. MARRIED? Yes 12. FATHER'S OCCUPATION Deacon

13. DID EITHER PARENT ATTEND A CHRISTIAN COLLEGE? No 14. WHICH COLLEGE? _____

EDUCATIONAL BACKGROUND

15. MIDDLE SCHOOL ATTENDED Point Breeze Academy LOCATION Wehsien, Shantung
(City) (Province)

16. CHRISTIAN COLLEGE ATTENDED Cheeloo DATES 1911-1919
(From) (To)

17. DEGREE RECEIVED M.D. MAJOR SUBJECT IN COLLEGE Medicine

18. SCHOLASTIC AND OTHER HONORS RECEIVED _____

19. WHAT ATHLETIC TEAMS WERE YOU A MEMBER OF? Foot ball, basket ball & tennis.

20. TO WHAT DRAMATIC, DEBATING, MUSIC OR LANGUAGE CLUBS DID YOU BELONG? _____

21. HAVE YOU ATTENDED COLLEGE IN ANY OTHER COUNTRY? (not U.S.) England
(Country)

22. HAVE YOU ATTENDED COLLEGE IN THE U.S.? No

23. COLLEGE OR UNIVERSITY ATTENDED Cambridge, England + London School of Hygiene LOCATION Medicine
(City) (State)
DATES ATTENDED 1921-1923 DEGREES RECEIVED D. P. H. Cambridge. D.T.M. + H. England.
(From) (To)

24. SCHOLARSHIPS OR OTHER HONORS _____

25. EXTRA-CURRICULAR ACTIVITIES _____



WORK EXPERIENCE

26. WHAT DO YOU CONSIDER THE MOST IMPORTANT WORK YOU HAVE DONE SINCE LEAVING COLLEGE? _____

- ① Public Health Teaching in Cheeloo University.
- ② Developing Health Activities in North West China
- ③ In charge of Health Administration, Burma Road.

27. WHAT TYPE OF WORK WAS IT? _____

28. GIVE NAME OF FIRM _____ DATES _____
(From) (To)

ADDRESS OF FIRM _____

29. HOW WOULD YOU CLASSIFY YOURSELF - BANKER, EDUCATOR, LAWYER, BUSINESS MAN, ETC.? _____

Public Health Administration

30. WHAT ARE YOUR HOBBIES? Small game hunting

31. WHERE WERE YOU AND WHAT DID YOU DO DURING THE WAR? _____

In the first year of the war I was still director of Kansu Provincial Health Administration. Then I went to Yunnan Province and prepare the establishment of health work along the Burma Road. It was the only back door of China! In two years time 16 health stations opened along the road & 4 mobile clinics serving the road builders as needed at the time until the Japanese occupied Burma & border of Yunnan province.

32. PLEASE TELL BRIEFLY ABOUT ANY UNUSUAL EXPERIENCES YOU HAVE HAD - FOR EXAMPLE: WERE YOU INTERNED, CAPTURED, BOMBED, ETC? THESE EXPERIENCES NEED NOT BE LIMITED TO MILITARY ACTIVITIES.

1. In 1939 I was making a call at the National Health Administration in Chungking. One night I was watching an air raid dog fighting the machine gun bullets line passed me but I was not hit!
2. In 1940 I was going to Chungking from Kunming by plane. One the air above Chungking we met a Japanese fighter. The enemy machine gunned at our plane but we were not shot. Two elder passengers fainted. The relatives + friends watched the incidence on the ground + thought we were finished! When the ^{plane} landed all the ground people came to us with pale faces!
3. I stayed in Kunming for 7 years experienced air raids over 100 times! In fine of the raids bombs dropped very close to me but I was never hurt.

INFORMATION BLANK

FOR

CHINA CHRISTIAN COLLEGES ALUMNI

The main contribution of the Christian Colleges is their alumni. And one of the most effective and graphic stories we in America, who are trying to get financial support for your alma mater, have to tell is the story of our alumni and the contribution they are now making in their chosen field of endeavor. You, as one of these alumni, are part of that story.

But to tell this story we need much more detailed information about you and our other graduates than we now have in our files. So we are asking all of you who are now working in China fill out the enclosed information blank and return it to us as promptly as possible.

Cheelo University
Fukien Christian University
Sinling College
Hangchow Christian College
Hua Chung University
Ewa Nan College
Lingnan University

University of Hanking
St. John's University
University of Shanghai
Soochow University
West China Union University
Yenching University.

Please mail to: PUBLICITY DEPARTMENT
ASSOCIATED BOARDS FOR CHRISTIAN COLLEGES
IN CHINA
150 FIFTH AVENUE
NEW YORK 11, N.Y.

DATE June 16, 47.

1. NAME Hu Mas Ia (Ching Wu) 胡茂發 (敬武)
In English In Chinese

Attach
Photograph
Here

2. PERMANENT ADDRESS Chapel Street I-chow Shan tung
Street & Number) City Province



3. PRESENT OCCUPATION Teacher

4. NAME OF EMPLOYER _____

5. BUSINESS ADDRESS _____

6. SPECIFIC WORK YOU ARE STUDYING OR TRAINING FOR _____

7. ARE YOU A CHRISTIAN? yes 8. WHAT DENOMINATION? N. P. A.

9. DATE OF BIRTH Oct. 19 1898 10. PLACE OF BIRTH I-chow, Shan tung
Month Day Year City Province

11. MARRIED? yes 12. FATHER'S OCCUPATION farmer

13. DID EITHER PARENT ATTEND A CHRISTIAN COLLEGE? no.

14. WHICH COLLEGE? _____

EDUCATION BACKGROUND

15. MIDDLE SCHOOL ATTENDED Mc Plerson Boy's Acad LOCATION I-chow Shan tung
City Province

16. CHRISTIAN COLLEGE ATTENDED S. C. U. DATES 1920-1923, 1924-1926.
From To

17. DEGREE RECEIVED B. A. MAJOR SUBJECT IN COLLEGE History

18. SCHOLASTIC AND OTHER HONORS RECEIVED B. D.

19. WHAT ATHLETIC TEAMS WERE YOU A MEMBER OF? _____

20. TO WHAT DRAMATIC? DEBATING? MUSIC OR LANGUAGE CLUBS DID YOU BELONG? _____

University Choir N. C. I. S. Glee Chorus The Tenghsien Quartet

21. HAVE YOU ATTENDED COLLEGE IN ANY OTHER COUNTRY? (not U.S.) no.
Country

22. HAVE YOU ATTENDED COLLEGE IN THE U.S.? not yet.

23. COLLEGE OR UNIVERSITY ATTENDED _____ LOCATION _____
City State

24. DATES ATTENDED OTHER HONORS DEGREES RECEIVED _____
From To

24. SCHOLARSHIPS OR OTHER HONORS _____

25. EXTRA-CURRICULAR ACTIVITIES _____

WORK EXPERIENCE

26. WHAT DO YOU CONSIDER THE MOST IMPORTANT WORK YOU HAVE DONE SINCE LEAVING COLLEGE? _____

Teaching.

27. WHAT TYPE OF WORK WAS IT? _____

28. GIVE NAME OF FIRM _____ DATES _____
From To

ADDRESS OF FIRM _____

29. HOW WOULD YOU CLASSIFY YOURSELF - BUSINESS MAN BANKER EDUCATOR
LAWYER ETC? _____

Educator

30. WHAT ARE YOUR HOBBIES? music

31. WHERE WERE YOU AND WHAT DID YOU DO DURING THE WAR? _____

In Tenghsien

Teaching in the M. M. S.

32. PLEASE TELL BRIEFLY ABOUT ANY UNUSUAL EXPERIENCES YOU HAVE HAD. -
FOR EXAMPLE: WERE YOU INTERNED, CAPTURED BOMBED ETC? THESE
EXPERIENCES NEED NOT BE LIMITED TO MILITARY ACTIVITIES. _____

INFORMATION BLANK

FOR

CHINA CHRISTIAN COLLEGES ALUMNI

The main contribution of the Christian Colleges is their alumni. And one of the most effective and graphic stories we in America, who are trying to get financial support for your alma mater, have to tell is the story of our alumni and the contribution they are now making in their chosen field of endeavor. You, as one of these alumni, are part of that story.

But to tell this story we need much more detailed information about you and our other graduates than we now have in our files. So we are asking all of you who are now working in China to fill out the enclosed information blank and return it to us as promptly as possible.

Cheeloo University
Fukien Christian University
Ginling College
Hangchow Christian College

Hua Chung University
Hwa Nan College
Lingnan University
University of Nanking
St. John's University

University of Shanghai
Soochow University
West China Union University
Yenching University

Please mail to: PUBLICITY DEPARTMENT
ASSOCIATED BOARDS FOR CHRISTIAN COLLEGES IN CHINA
150 FIFTH AVENUE
NEW YORK 11, N. Y.

DATE Jun 22 1947

1. NAME C. C. Kuo
(In English) (In Chinese)

2. PERMANENT ADDRESS 64 Route de Grouch Shanghai China
(Street & Number) (City) (Province)

3. PRESENT OCCUPATION Doctor

4. NAME OF EMPLOYER _____

5. BUSINESS ADDRESS 64 Route de Grouchy, Shanghai, China

6. SPECIFIC WORK YOU ARE STUDYING OR TRAINING FOR Obstetrics and Gynecology

7. ARE YOU A CHRISTIAN? No 8. WHAT DENOMINATION? _____

9. DATE OF BIRTH May 5, 1908 10. PLACE OF BIRTH Kou Hsien, Shansi
(Month) (Day) (Year) (City) (Province)

11. MARRIED? Yes 12. FATHER'S OCCUPATION Died

13. DID EITHER PARENT ATTEND A CHRISTIAN COLLEGE? No 14. WHICH COLLEGE? _____

EDUCATIONAL BACKGROUND

15. MIDDLE SCHOOL ATTENDED Yang Hsin Middle School LOCATION Taiyang, Shansi
(City) (Province)

16. CHRISTIAN COLLEGE ATTENDED Cheeloo DATES 1925 - 1933
(From) (To)

17. DEGREE RECEIVED M.D. MAJOR SUBJECT IN COLLEGE Medicine

18. SCHOLASTIC AND OTHER HONORS RECEIVED _____

19. WHAT ATHLETIC TEAMS WERE YOU A MEMBER OF? _____

20. TO WHAT DRAMATIC, DEBATING, MUSIC OR LANGUAGE CLUBS DID YOU BELONG? _____

21. HAVE YOU ATTENDED COLLEGE IN ANY OTHER COUNTRY? (not U.S.) No
(Country)

22. HAVE YOU ATTENDED COLLEGE IN THE U.S.? _____

23. COLLEGE OR UNIVERSITY ATTENDED _____ LOCATION _____
(City) (State)

DATES ATTENDED _____ DEGREES RECEIVED _____
(From) (To)

24. SCHOLARSHIPS OR OTHER HONORS _____

25. EXTRA-CURRICULAR ACTIVITIES _____



WORK EXPERIENCE

26. WHAT DO YOU CONSIDER THE MOST IMPORTANT WORK YOU HAVE DONE SINCE LEAVING COLLEGE? _____
Doctor and Teacher

27. WHAT TYPE OF WORK WAS IT? Assistant resident, chief resident and attending
Obstetrician and Gynecologist to P.U.M.C. Hospital concurrently
Instructor to the Colledge. Medical Chief to the Shanghai Maternity
Hospital. Professor of Obstetrics Shanghai Christain Woman's Medical
College. Head of Dept. of Obstetrics and Gynecology Cambridge Hos-

28. GIVE NAME OF FIRM ital. Honorary consultant Lester Hospital, DATES _____
(From) (To)
ADDRESS OF FIRM _____

29. HOW WOULD YOU CLASSIFY YOURSELF - BANKER, EDUCATOR, LAWYER, BUSINESS MAN, ETC.? _____
Doctor and educator

30. WHAT ARE YOUR HOBBIES? Obs. & Gyn.

31. WHERE WERE YOU AND WHAT DID YOU DO DURING THE WAR? In P.U.M.C. up to 1941.
Taking up the appointment of professorship from National Kwie Yang
Medical Collge,mas on the way to the interior the pacific war started.
Stranded in Shanghai and taking up the appointment from the Woman's
Medical College. After the close of the college , the present appoint-
ments were taking up.

32. PLEASE TELL BRIEFLY ABOUT ANY UNUSUAL EXPERIENCES YOU HAVE HAD - FOR EXAMPLE: WERE YOU INTERNED, CAPTURED, BOMBED, ETC? THESE EXPERIENCES NEED NOT BE LIMITED TO MILITARY ACTIVITIES.

INFORMATION BLANK

FOR
CHINA CHRISTIAN COLLEGES ALUMNI

The main contribution of the Christian Colleges is their alumni. And one of the most effective and graphic stories we in America, who are trying to get financial support for your alma mater, have to tell is the story of our alumni and the contribution they are now making in their chosen field of endeavor. You, as one of these alumni, are part of that story.

But to tell this story we need much more detailed information about you and our other graduates than we now have in our files. So we are asking all of you who are now working in China to fill out the enclosed information blank and return it to us as promptly as possible.

Cheeloo University
Fukien Christian University
Ginling College
Hangchow Christian College

Hua Chung University
Hwa Nan College
Lingnan University
University of Nanking
St. John's University

University of Shanghai
Soochow University
West China Union University
Yenching University

Please mail to: PUBLICITY DEPARTMENT
ASSOCIATED BOARDS FOR CHRISTIAN COLLEGES IN CHINA
150 FIFTH AVENUE
NEW YORK 11, N. Y.

DATE Feb. 21st, 1948

1. NAME KUO NOON-SHAN
(In English) 郭農山
(In Chinese)

2. PERMANENT ADDRESS Chung Hwa Book Company, 221 Honan Road,
Shanghai, China.
(Street & Number) (City) (Province)

3. PRESENT OCCUPATION Assistant General Manager

4. NAME OF EMPLOYER Chung Hwa Book Co. Ltd.

5. BUSINESS ADDRESS Honan Road, Shanghai, China.

6. SPECIFIC WORK YOU ARE STUDYING OR TRAINING FOR Business

7. ARE YOU A CHRISTIAN? yes 8. WHAT DENOMINATION? China Inland Mission

9. DATE OF BIRTH Feb. 27, 1894 10. PLACE OF BIRTH Hsiang Cheng, Honan
(Month) (Day) (Year) (City) (Province)

11. MARRIED? yes 12. FATHER'S OCCUPATION farmer

13. DID EITHER PARENT ATTEND A CHRISTIAN COLLEGE? no 14. WHICH COLLEGE? _____

EDUCATIONAL BACKGROUND

15. MIDDLE SCHOOL ATTENDED Mu Yeh Middle School LOCATION Wei Hwei Fu, Honan
(City) (Province)

16. CHRISTIAN COLLEGE ATTENDED Cheloo Chi-Lu University DATES 1912 1915
^ (From) (To)

17. DEGREE RECEIVED B.A. MAJOR SUBJECT IN COLLEGE Arts & Science

18. SCHOLASTIC AND OTHER HONORS RECEIVED no

19. WHAT ATHLETIC TEAMS WERE YOU A MEMBER OF? Football, track

20. TO WHAT DRAMATIC, DEBATING, MUSIC OR LANGUAGE CLUBS DID YOU BELONG? _____

Debating and music

21. HAVE YOU ATTENDED COLLEGE IN ANY OTHER COUNTRY? (not U.S.) Peking Methodist College
(Country) ^{University} ^

22. HAVE YOU ATTENDED COLLEGE IN THE U.S.? no

23. COLLEGE OR UNIVERSITY ATTENDED _____ LOCATION _____
(City) (State)

DATES ATTENDED _____ DEGREES RECEIVED _____
(From) (To)

24. SCHOLARSHIPS OR OTHER HONORS _____

25. EXTRA-CURRICULAR ACTIVITIES _____

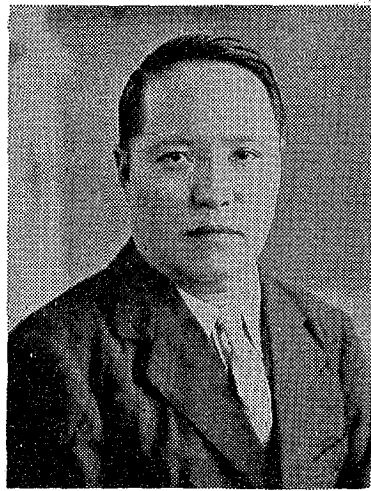

WORK EXPERIENCE

26. WHAT DO YOU CONSIDER THE MOST IMPORTANT WORK YOU HAVE DONE SINCE LEAVING COLLEGE? _____

Y.M.C.A. Secretary-Shanghai and Keifeng

Chung Hwa Book Co.--Branch manager

Economic Insurance Co.--Mukden Agent

27. WHAT TYPE OF WORK WAS IT? Business

28. GIVE NAME OF FIRM _____ DATES _____
(From) (To)

ADDRESS OF FIRM _____

29. HOW WOULD YOU CLASSIFY YOURSELF - BANKER, EDUCATOR, LAWYER, BUSINESS MAN, ETC.? _____

Business Man

30. WHAT ARE YOUR HOBBIES? Tennis

31. WHERE WERE YOU AND WHAT DID YOU DO DURING THE WAR? _____

Chungking, Chengtu, Quanning, Hongkong, Rangoon

Burma, Indo-China

On business for Chung Hwa Book Co.

32. PLEASE TELL BRIEFLY ABOUT ANY UNUSUAL EXPERIENCES YOU HAVE HAD - FOR EXAMPLE: WERE YOU INTERNED, CAPTURED, BOMBED, ETC? THESE EXPERIENCES NEED NOT BE LIMITED TO MILITARY ACTIVITIES.

*on behalf of Chung Hwa Book Co.
Extensive travelling during war in South-eastern Asia*

INFORMATION BLANK

FOR

CHINA CHRISTIAN COLLEGES ALUMNI

The main contribution of the Christian Colleges is their alumni. And one of the most effective and graphic stories we in America, who are trying to get financial support for your alma mater, have to tell is the story of our alumni and the contribution they are now making in their chosen field of endeavor. You, as one of these alumni, are part of that story.

But to tell this story we need much more detailed information about you and our other graduates than we now have in our files. So we are asking all of you who are now working in China to fill out the enclosed information blank and return it to us as promptly as possible.

Cheeloo University
Fukien Christian University
Ginling College
Hangchow Christian College

Hua Chung University
Hwa Nan College
Lingnan University
University of Nanking
St. John's University

University of Shanghai
Soochow University
West China Union University
Yenching University

Please mail to: PUBLICITY DEPARTMENT
ASSOCIATED BOARDS FOR CHRISTIAN COLLEGES IN CHINA
150 FIFTH AVENUE
NEW YORK 11, N. Y.

DATE June 6, 1947

1. NAME Lee Chen-chia (In English) 李振家 (In Chinese)

2. PERMANENT ADDRESS 4, Hsiao Tsao Chang, East City, Peiping
(Street & Number) (City) (Province)

3. PRESENT OCCUPATION Head of Department of Obstetrics + Gynecology

4. NAME OF EMPLOYER National Central Hospital

5. BUSINESS ADDRESS Kao Tau Ai, Chungking, China

6. SPECIFIC WORK YOU ARE STUDYING OR TRAINING FOR Obstetrics + Gynecology

7. ARE YOU A CHRISTIAN? Yes 8. WHAT DENOMINATION? Presbyterian

9. DATE OF BIRTH June 16 1910 10. PLACE OF BIRTH Paoingfu Hopei
(Month) (Day) (Year) (City) (Province)

11. MARRIED? Yes 12. FATHER'S OCCUPATION Preacher

13. DID EITHER PARENT ATTEND A CHRISTIAN COLLEGE? No 14. WHICH COLLEGE? _____

EDUCATIONAL BACKGROUND

15. MIDDLE SCHOOL ATTENDED Jefferson Academy LOCATION Tungchow, Hopei
(City) (Province)

16. CHRISTIAN COLLEGES ATTENDED Yenching University (Pre-medical) Cheeloo (medical) DATES 1931-1934 1934-1939
(From) (To) (From) (To)

17. DEGREE RECEIVED M.D. MAJOR SUBJECT IN COLLEGE Medicine

18. SCHOLASTIC AND OTHER HONORS RECEIVED Gained the 1st year Scholarship in Yenching

19. WHAT ATHLETIC TEAMS WERE YOU A MEMBER OF? Basket ball University team both Yenching + Cheeloo

20. TO WHAT DRAMATIC, DEBATING, MUSIC OR LANGUAGE CLUBS DID YOU BELONG? English Bible Club in Cheeloo

21. HAVE YOU ATTENDED COLLEGE IN ANY OTHER COUNTRY? (not U.S.) No
(Country)

22. HAVE YOU ATTENDED COLLEGE IN THE U.S.? No

23. COLLEGE OR UNIVERSITY ATTENDED (See 16) LOCATION (See 16)
(City) (State)
DATES ATTENDED (See 16) DEGREES RECEIVED _____
(From) (To)

24. SCHOLARSHIPS OR OTHER HONORS (See 18)

25. EXTRA-CURRICULAR ACTIVITIES One year Presidential Chair of Student Association in Cheeloo Medical college.

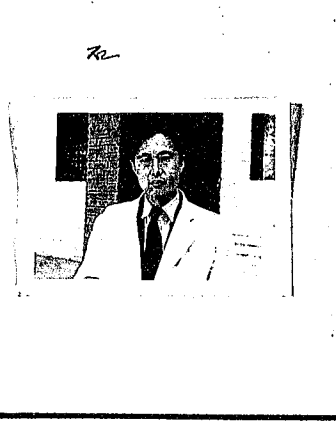

WORK EXPERIENCE

26. WHAT DO YOU CONSIDER THE MOST IMPORTANT WORK YOU HAVE DONE SINCE LEAVING COLLEGE? Helping the sick person.

27. WHAT TYPE OF WORK WAS IT? As I am a doctor so I realize how anxious is the sick person waiting for help. The practice of medicine is a type of work to make a person healthy.

28. GIVE NAME OF (FIRM) Hospital. (see 4) DATES 1946
(From) (To)
ADDRESS OF (FIRM) Hospital. (see 5)

29. HOW WOULD YOU CLASSIFY YOURSELF - BANKER, EDUCATOR, LAWYER, BUSINESS MAN, ETC.? Medical Doctor

30. WHAT ARE YOUR HOBBIES? Traveling is my hobby.

31. WHERE WERE YOU AND WHAT DID YOU DO DURING THE WAR? In Oct. 1937, when the Japanese troops reached not far from Tsinan, the University was closed because of the critical war condition. So a group of my schoolmates were left Tsinan for Chungking where we continued our study as refugee students in West China Union University. In the next year, as Tsinan had already been captured by the Japs then the University was moved to Chungking. After my graduation in 1939, I was working in my alma mater as assistant, resident and instructor in Obstetrics + Gynecology until 1946 one year after the surrender of Japan. Then the University was moved back to Tsinan. Because the poor condition of transportation, I was stopped in Chungking and worked in this hospital for nearly one year. I hope to go back to Tsinan to serve my alma mater in the near future.

32. PLEASE TELL BRIEFLY ABOUT ANY UNUSUAL EXPERIENCES YOU HAVE HAD - FOR EXAMPLE: WERE YOU INTERNED, CAPTURED, BOMBED, ETC? THESE EXPERIENCES NEED NOT BE LIMITED TO MILITARY ACTIVITIES.

Cheung had been heavily raided for many times during the war time. In two occasions I was nearly being injured by the explosive bomb shells during air raid. Once I was hidden in a small cave outside the city wall. A bomb was dropped down just in front of the cave but fortunately this bomb did not bombard. So I was so lucky and have to thank God for He saved my life.

INFORMATION BLANK

FOR

CHINA CHRISTIAN COLLEGES ALUMNI

The main contribution of the Christian Colleges is their alumni. And one of the most effective and graphic stories we in America, who are trying to get financial support for your alma mater, have to tell is the story of our alumni and the contribution they are now making in their chosen field of endeavor. You, as one of these alumni, are part of that story.

But to tell this story we need much more detailed information about you and our other graduates than we now have in our files. So we are asking all of you who are now working in China to fill out the enclosed information blank and return it to us as promptly as possible.

Cheeloo University	Fukien Christian University	St. John's University
Hua Chung University	West China Union University	University of Shanghai
Hwa Nam College	Hangchow Christian College	Soochow University
Ginling College	University of Nanking	Yenching University
Lingnan University		

Please mail to: PUBLICITY DEPARTMENT
ASSOCIATED BOARDS FOR CHRISTIAN COLLEGES IN
CHINA
150 FIFTH AVENUE
NEW YORK 11, N.Y.

DATE June 4, 1947

1. NAME Liu Hsin-Iseng 劉賢增
In English In Chinese



2. PERMANENT ADDRESS NO. 1 Huan Tung Tsun, Ying Kuo Road, 10th Area, Tientsin
Street & Number City Province

3. PRESENT OCCUPATION Paper-making Engineer and Head of Research Department.

4. NAME OF EMPLOYER Tientsin Pulp and Paper Mills, Tientsin, N. R. C.

5. BUSINESS ADDRESS NO. 84 Post Office Box, Tientsin

6. SPECIFIC WORK YOU ARE STUDYING OR TRAINING FOR Paper-making engineer.

7. ARE YOU A CHRISTIAN? Yes 8. WHAT DENOMINATION? M. E. Mission

9. DATE OF BIRTH March 26 1909 10. PLACE OF BIRTH Tung Shan, Kiang Sze
Month Day Year City Province

11. MARRIED? Yes 12. FATHER'S OCCUPATION Merchant

13. DID EITHER PARENT ATTEND A CHRISTIAN COLLEGE? no

14. WHICH COLLEGE? _____

EDUCATION BACKGROUND

15. MIDDLE SCHOOL ATTENDED Tsui Ying Academy LOCATION Saiam, Shantung
City Province

16. CHRISTIAN COLLEGE ATTENDED Cheelon University DATES Sept 1st, 1929 - June 1933.
From To

17. DEGREE RECEIVED B. Sc. MAJOR SUBJECT IN COLLEGE Chemistry

18. SCHOLARSHIP AND OTHER HONORS RECEIVED Special post graduate student for Tsing Hua University, Shanghai. (Two years, June 1934 - 1936) supported by Rockefeller Foundation

19. WHAT ATHLETIC TEAMS WERE YOU A MEMBER OF? no

20. TO WHAT DRAMATIC DEBATING MUSIC OR LANGUAGE CLUBS DID YOU BELONG?
member of Y.N.C.A. Tientsin, only.

21. HAVE YOU ATTENDED COLLEGE IN ANY OTHER COUNTRY? (not U.S.) no
Country

22. HAVE YOU ATTENDED COLLEGE IN THE U.S.? no

23. COLLEGE OR UNIVERSITY ATTENDED _____ LOCATION _____
City State

DATES ATTENDED _____ DEGREES RECEIVED _____
From To

24. SCHOLARSHIPS OR OTHER HONORS _____

25. EXTRA-CURRICULAR ACTIVITIES Assistant, Dept. Chemistry, Cheelon University (June 1933 - June 1934.)

WORK EXPERIENCES

26. WHAT DO YOU CONSIDER THE MOST IMPORTANT WORK YOU HAVE DONE SINCE LEAVING COLLEGE? _____

- 1. Fibres obtained from peels of cotton stalk for the purpose of jute bags spinning, etc.
- 2. Permanent emulsion for wool and jute spinning oils, etc.
- 3. Improvement of the water softening plant for dyeing wool and boiler uses, etc.

27. WHAT TYPE OF WORK WAS IT? Research work and manufacturing chemist.

28. GIVE NAME OF FIRM The Oriental wool Refs. Ltd. DATES Feb. 22, 1937 - Dec. 1943
From To

ADDRESS OF FIRM Ying Kuo Road, 10th Area, Tientsin

29. HOW WOULD YOU CLASSIFY YOURSELF BANKER EDUCATOR LAWYER BUSINESS MAN ECT.? Chemical Engineer.

30. WHAT ARE YOUR HOBBIES? need more advance trainings.

31. WHERE WERE YOU AND WHAT DID YOU DO DURING THE WAR? _____

- I kept in Tientsin before the war until now:
- 1. Chief Chemist, The Oriental wool Refs. Ltd., Tientsin. (7 years)
- 2. Superintendent and Chemist, The North China Paper Mill, Tientsin. (2 years)

32. PLEASE TELL BRIEFLY ABOUT ANY UNUSUAL EXPERIENCES YOU HAVE HAD -
FOR EXAMPLE: WERE YOU INTERNED CAPTURED BOMBED ETC? THESE
EXPERIENCES NEED NOT BE LIMITED TO MILITARY ACTIVITIES. _____

no

INFORMATION BLANK

FOR

CHINA CHRISTIAN COLLEGES ALUMNI

The main contribution of the Christian Colleges is their alumni. And one of the most effective and graphic stories we in America, who are trying to get financial support for your alma mater, have to tell is the story of our alumni and the contribution they are now making in their chosen field of endeavor. You, as one of these alumni, are part of that story.

But to tell this story we need much more detailed information about you and our other graduates than we now have in our files. So we are asking all of you who are now working in China to fill out the enclosed information blank and return it to us as promptly as possible.

Cheeloo University	Fukien Christian University	St. John's University
Hua Chung University	West China Union University	University of Shanghai
Hwa Nan College	Hangchow Christian College	Soochow University
Ginling College	University of Nanking	Yenching University
Lingnan University		

Please mail to: PUBLICITY DEPARTMENT
ASSOCIATED BOARDS FOR CHRISTIAN COLLEGES IN
CHINA
150 FIFTH AVENUE
NEW YORK 11, N.Y.

DATE _____

1. NAME

In English Dr. John P. Hoic

In Chinese 何-平

Attach
Photograph
Here

2. PERMANENT ADDRESS

Street & Number Shantung Ankin

City

Province

3. PRESENT OCCUPATION Doctor

4. NAME OF EMPLOYER _____

5. BUSINESS ADDRESS The Anichuan Hospital Szechuan

6. SPECIFIC WORK YOU ARE STUDYING OR TRAINING FOR _____

7. ARE YOU A CHRISTIAN? yes

8. WHAT DENOMINATION? _____

9. DATE OF BIRTH

Month Day Year

10. PLACE OF BIRTH

City Shantung

Province Anichuan

11. MARRIED? yes

12. FATHER'S OCCUPATION Dead

13. DID EITHER PARENT ATTEND A CHRISTIAN COLLEGE? _____

14. WHICH COLLEGE? _____

EDUCATION BACKGROUND

15. MIDDLE SCHOOL ATTENDED Die Yui

LOCATION

Ankin Shantung

City

Province

16. CHRISTIAN COLLEGE ATTENDED SCN

DATES

1915

1936

From

To

17. DEGREE RECEIVED M.D.

MAJOR SUBJECT IN COLLEGE _____

18. SCHOLARSHIP AND OTHER HONORS RECEIVED _____

19. WHAT ATHLETIC TEAMS WERE YOU A MEMBER OF? _____

20. TO WHAT DRAMATIC DEBATING MUSIC OR LANGUAGE CLUBS DID YOU BELONG? _____

21. HAVE YOU ATTENDED COLLEGE IN ANY OTHER COUNTRY? (not U.S.) no

Country

22. HAVE YOU ATTENDED COLLEGE IN THE U.S.? no

23. COLLEGE OR UNIVERSITY ATTENDED SCN

LOCATION

Szechuan Shantung

City

State

DATES ATTENDED

1915 1936

DEGREES RECEIVED

M.B.

From

To

24. SCHOLARSHIPS OR OTHER HONORS _____

25. EXTRA-CURRICULAR ACTIVITIES _____

WORK EXPERIENCE

26. WHAT DO YOU CONSIDER THE MOST IMPORTANT WORK YOU HAVE DONE SINCE LEAVING COLLEGE? War for

"Gospel"

27. WHAT TYPE OF WORK WAS IT? _____

28. GIVE NAME OF FIRM _____

DATES

From

To

ADDRESS OF FIRM _____

29. HOW WOULD YOU CLASSIFY YOURSELF - BUSINESS MAN BANKER EDUCATOR LAWYER ETC? _____

30. WHAT ARE YOUR HOBBIES? _____

31. WHERE WERE YOU AND WHAT DID YOU DO DURING THE WAR? _____

Gospel Hospital Yui Chang
Szechuan

32. PLEASE TELL BRIEFLY ABOUT ANY UNUSUAL EXPERIENCES YOU HAVE HAD --
FOR EXAMPLE: WERE YOU INTERNED, CAPTURED, BOMBED, ETC? THESE
EXPERIENCES NEED NOT BE LIMITED TO MILITARY ACTIVITIES. _____

INFORMATION BLANK

FOR

CHINA CHRISTIAN COLLEGES ALUMNI

The main contribution of the Christian Colleges is their alumni. And one of the most effective and graphic stories we in America, who are trying to get financial support for your alma mater, have to tell is the story of our alumni and the contribution they are now making in their chosen field of endeavor. You, as one of these alumni, are part of that story.

But to tell this story we need much more detailed information about you and our other graduates than we now have in our files. So we are asking all of you who are now working in China to fill out the enclosed information blank and return it to us as promptly as possible.

Cheeloo University
Fukien Christian University
Ginling College
Hangchow Christian College

Hua Chung University
Hwa Nan College
Lingnan University
University of Nanking
St. John's University

University of Shanghai
Soochow University
West China Union University
Yenching University

Please mail to: PUBLICITY DEPARTMENT
ASSOCIATED BOARDS FOR CHRISTIAN COLLEGES IN CHINA
150 FIFTH AVENUE
NEW YORK 11, N. Y.

DATE June 14 1947

1. NAME Kuo-chieh Liu, (-John)
(In English) (In Chinese)
2. PERMANENT ADDRESS e/o Dr. G.K. Mar, 74 Dexwell Road, Shanghai.
(Street & Number) (City) (Province)
3. PRESENT OCCUPATION Senior Technical Expert, CNRRA, CHINA.
4. NAME OF EMPLOYER Director General--- P. S. Ho.
Temporary
5. BUSINESS ADDRESS Health Comm., 120 CNRRA, 120 Foochow Rd, Shanghai
6. SPECIFIC WORK YOU ARE STUDYING OR TRAINING FOR Government Employee
7. ARE YOU A CHRISTIAN? yes 8. WHAT DENOMINATION? Methodist
9. DATE OF BIRTH Jan. 9 1915 10. PLACE OF BIRTH Tsinan, Shantung
(Month) (Day) (Year) (City) (Province)
11. MARRIED? yes 12. FATHER'S OCCUPATION _____
13. DID EITHER PARENT ATTEND A CHRISTIAN COLLEGE? no 14. WHICH COLLEGE? _____

EDUCATIONAL BACKGROUND

15. MIDDLE SCHOOL ATTENDED 1st Provencial Meddle School LOCATION Tsinan, Shantung
of Shantung. (City) (Province)
16. CHRISTIAN COLLEGE ATTENDED Cheeloo Univ. DATES 1933 1937
(From) (To)
17. DEGREE RECEIVED B sc. MAJOR SUBJECT IN COLLEGE Pharmacy
18. SCHOLASTIC AND OTHER HONORS RECEIVED _____
19. WHAT ATHLETIC TEAMS WERE YOU A MEMBER OF? Football, Valley-ball, Basket-Ball etc.
20. TO WHAT DRAMATIC, DEBATING, MUSIC OR LANGUAGE CLUBS DID YOU BELONG? no
21. HAVE YOU ATTENDED COLLEGE IN ANY OTHER COUNTRY? (not U.S.) no
(Country)
22. HAVE YOU ATTENDED COLLEGE IN THE U.S.? yes
23. COLLEGE OR UNIVERSITY ATTENDED Univ. of Mich. LOCATION Michigan (Ann Arbor)
(City) (State)
DATES ATTENDED Jan. to May (1945) (Special Course at Hospital Pharmacy)
(From) (To) DEGREES RECEIVED NO
24. SCHOLARSHIPS OR OTHER HONORS Lend Lease Scholarship
25. EXTRA-CURRICULAR ACTIVITIES No



WORK EXPERIENCE

26. WHAT DO YOU CONSIDER THE MOST IMPORTANT WORK YOU HAVE DONE SINCE LEAVING COLLEGE? _____
RELIEF WORK Distrubtubting of Medical Supplies: During the yrs from 1941 to 1944,
I was in charge the Pharmacy dept. of National Central Hospital at Kweiyang, Kweichow.
At the same time, also I was the Chief of the KWEIYANG RECEIVING STATION, NATIONAL
HEALTH ADMINISTRATION, for handling all the Medical Supplies donated by American
Red Cross.
27. WHAT TYPE OF WORK WAS IT? Hospital Pharmacy and Medical Supply Physical Handling.
28. GIVE NAME OF FIRM Never Joind any Business Firm DATES _____
(From) (To)
ADDRESS OF FIRM _____
29. HOW WOULD YOU CLASSIFY YOURSELF - BANKER, EDUCATOR, LAWYER, BUSINESS MAN, ETC.? _____
Pharmacist.
30. WHAT ARE YOUR HOBBIES? Football Game or Baseball Game Only
31. WHERE WERE YOU AND WHAT DID YOU DO DURING THE WAR? _____
1937 to 1938---- Post Graduate Pharmacist Researching Course Student in National
Institute of Health.
1939 Jan. to 1940 June: Junior Techn. Expert of Chungking Muncipal Health Bureau.
1940 July to 1944 June: Chief Pharmacist, Central Hospital and Chief of Kweiyang
Receiving Station, at Kweiyang, Kweichow.
1944 August to Dec. 1944: Investigating Medical Supply Handling at Calcutta, India.
and Bombay India.
1945 Jan. to 1945 Dec: Investigating Hospital Pharmacy and Medical Supplies Handling
at United States Various Cities and was arranged by the
U.S. Public Health Service, Washington D.C.
1945 Dec. 28 upto now: Senior Technical Expert of CNRRA and Technical Superinten-
dent of CNRRA Medical Supply Depot At Shanghai. for
Handling all the Medical Supplies shipped from U.S. under
UNRRA Program.

32. PLEASE TELL BRIEFLY ABOUT ANY UNUSUAL EXPERIENCES YOU HAVE HAD - FOR EXAMPLE: WERE YOU INTERNED, CAPTURED, BOMBED, ETC? THESE EXPERIENCES NEED NOT BE LIMITED TO MILITARY ACTIVITIES.

I don't think I can tell you all what I experienced during the war time. Only thing I am satisfied is that the Lord always with me ~~at~~ elsewhere and all the time. During I stay in Chungking, the Japs plane came to bomb every day and nite for which cause serious damage in the whole city. Of course the big damage influenced near all the people including my family in the city. 50% of my property was lost and damaged due to the Japs air raad.

I was ordered to go to Changsha by the National Health Administration in July 1942 for inspecting the situation of medical supplies using at the front medial centers. When I got down Changsha, and the Japs big invasion started for southward. Changsha was a big fighting and after 10 days fighting Chines Force drove all the Japs out which is one of the famous victories between the fighting of Japs and Chinese. I was Captured by Japs for 5 days and got escaped on one nite. I donit think there were a little false announcement of the news papers about the cruelty of for prsonners made by the Japs. They treated the Chinese People even much Worse than treating any of the white peoples.

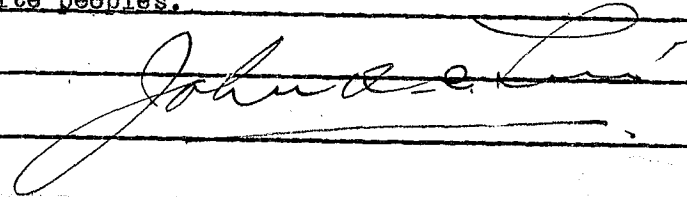

INFORMATION BLANK

FOR

CHINA CHRISTIAN COLLEGES ALUMNI

The main contribution of the Christian Colleges is their alumni. And one of the most effective and graphic stories we in America, who are trying to get financial support for your alma mater, have to tell is the story of our alumni and the contribution they are now making in their chosen field of endeavor. You, as one of these alumni, are part of that story.

But to tell this story we need much more detailed information about you and our other graduates than we now have in our files. So we are asking all of you who are now working in China to fill out the enclosed information blank and return it to us as promptly as possible.

Cheeloo University
Fukien Christian University
Ginling College
Hangchow Christian College

Hua Chung University
Hwa Nan College
Lingnan University
University of Nanking
St. John's University

University of Shanghai
Soochow University
West China Union University
Yenching University

Please mail to: PUBLICITY DEPARTMENT
ASSOCIATED BOARDS FOR CHRISTIAN COLLEGES IN CHINA
150 FIFTH AVENUE
NEW YORK 11, N. Y.

DATE June 11, 1947.

1. NAME Shu-P'ing Liu 劉樹屏
(In English) (In Chinese)
2. PERMANENT ADDRESS Tsinan Leper Hospital, Tsinan, Shantung
(Street & Number) (City) (Province)
3. PRESENT OCCUPATION Resident director, Tsinan Leper Hospital
4. NAME OF EMPLOYER Shantung Provincial Social Affairs Bureau, Relief Department
5. BUSINESS ADDRESS Tsinan Leper Hospital, Tsinan, Shantung.
6. SPECIFIC WORK YOU ARE STUDYING OR TRAINING FOR _____
7. ARE YOU A CHRISTIAN? Yes 8. WHAT DENOMINATION? Presbyterian (Northern)
9. DATE OF BIRTH September 1, 1891 10. PLACE OF BIRTH Weihhsien, Shantung
(Month) (Day) (Year) (City) (Province)
11. MARRIED? Yes 12. FATHER'S OCCUPATION Farmer
13. DID EITHER PARENT ATTEND A CHRISTIAN COLLEGE? No 14. WHICH COLLEGE? _____



EDUCATIONAL BACKGROUND

15. MIDDLE SCHOOL ATTENDED Point Breeze Academy LOCATION Weihhsien, Shantung
(City) (Province)
16. CHRISTIAN COLLEGE ATTENDED Cheeloo University DATES 1913 - 1917
(From) (To)
17. DEGREE RECEIVED _____ MAJOR SUBJECT IN COLLEGE Liberal Arts-General
18. SCHOLASTIC AND OTHER HONORS RECEIVED _____
19. WHAT ATHLETIC TEAMS WERE YOU A MEMBER OF? _____
20. TO WHAT DRAMATIC, DEBATING, MUSIC OR LANGUAGE CLUBS DID YOU BELONG? Debating club
21. HAVE YOU ATTENDED COLLEGE IN ANY OTHER COUNTRY? (not U.S.) _____
(Country)
22. HAVE YOU ATTENDED COLLEGE IN THE U.S.? _____
23. COLLEGE OR UNIVERSITY ATTENDED _____ LOCATION _____
(City) (State)
- DATES ATTENDED _____ DEGREES RECEIVED _____
(From) (To)
24. SCHOLARSHIPS OR OTHER HONORS _____
25. EXTRA-CURRICULAR ACTIVITIES _____

1933-35 attended North China Theological Seminary, T'enghsien, Shantung;
graduated 1935 with A.B. degree

WORK EXPERIENCE

26. WHAT DO YOU CONSIDER THE MOST IMPORTANT WORK YOU HAVE DONE SINCE LEAVING COLLEGE? _____
Eleven years as resident director of the Tsinan Leper Hospital
27. WHAT TYPE OF WORK WAS IT? Resident director of the hospital of about 50 leper patients, men and women. One, sometimes two, servants and I are the only non-lepers resident in the hospital. I have responsibility for all details of the daily living (exclusive of medical care), working with a committee of the patients. I must also be their link with the world outside.
28. GIVE NAME OF FIRM Chinese Mission to Lepers-Shanghai DATES 1936-1942; Shantung Provincial Social Affairs Bureau-Tsinan, Shantung, 1942-date.
ADDRESS OF FIRM _____ (From) (To)
29. HOW WOULD YOU CLASSIFY YOURSELF - BANKER, EDUCATOR, LAWYER, BUSINESS MAN, ETC.? _____
Social welfare worker
30. WHAT ARE YOUR HOBBIES? Preaching gospel Gardening
31. WHERE WERE YOU AND WHAT DID YOU DO DURING THE WAR? I continued at my work at the Tsinan Leper Hospital. Through all the time, we did not miss one observance of our regular morning and evening prayers and Bible study.

32. PLEASE TELL BRIEFLY ABOUT ANY UNUSUAL EXPERIENCES YOU HAVE HAD - FOR EXAMPLE: WERE YOU INTERNED, CAPTURED, BOMBED, ETC? THESE EXPERIENCES NEED NOT BE LIMITED TO MILITARY ACTIVITIES. At the time of Pearl Harbor, our income stopped and there was no money to buy food. The patients were hungry and discouraged and started, one by one, leaving for their homes. Japanese gendarmes came and asked me why I had instructed the patients to leave. I answered that they had no food, no hope, and so they were drifting off of their own accord. The gendarmes again accused me of instructing the patients to leave, and repeatedly slapped me. They said no more patients were to go. When I asked what we could do about food, they told me to go to their own Special Affairs Bureau, where plans had been made for this hospital. I went there, but they had no plan. I returned to the hospital and we all prayed about the situation. Within a short time, instructions came from the Japanese that Dr. Smyly, the hospital superintendent, and I were to come to the provincial government headquarters. There we were told that the provincial relief department would take responsibility for the hospital. From that time on the patients had food which, though inadequate, kept them from starving.

INFORMATION BLANK

FOR

CHINA CHRISTIAN COLLEGES ALUMNI

The main contribution of the Christian Colleges is their alumni. And one of the most effective and graphic stories we in America, who are trying to get financial support for your alma mater, have to tell is the story of our alumni and the contribution they are now making in their chosen field of endeavor. You, as one of these alumni, are part of that story.

But to tell this story we need much more detailed information about you and our other graduates than we now have in our files. So we are asking all of you who are now working in China to fill out the enclosed information blank and return it to us as promptly as possible.

Cheeloo University
Fukien Christian University
Ginling College
Hangchow Christian College

Hua Chung University
Hwa Nan College
Lingnan University
University of Nanking
St. John's University

University of Shanghai
Soochow University
West China Union University
Yenching University

Please mail to: PUBLICITY DEPARTMENT
ASSOCIATED BOARDS FOR CHRISTIAN COLLEGES IN CHINA
150 FIFTH AVENUE
NEW YORK 11, N. Y.

DATE June 19, 1947

1. NAME Liu, Gu-Chen
(In English)

劉 古 振
(In Chinese)



2. PERMANENT ADDRESS _____
(Street & Number) (City) (Province)

3. PRESENT OCCUPATION Secretary

4. NAME OF EMPLOYER National Christian Council, 169 Quen Ming Quen Road Shanghai, China.

5. BUSINESS ADDRESS 169 Quen Ming Quen Road Shanghai

6. SPECIFIC WORK YOU ARE STUDYING OR TRAINING FOR Child care and training special emphasis on Rural Family life.

7. ARE YOU A CHRISTIAN? yes 8. WHAT DENOMINATION? Methodist

9. DATE OF BIRTH April 25, 1906 10. PLACE OF BIRTH Hwai-Yuen, Anhwei
(Month) (Day) (Year) (City) (Province)

11. MARRIED? No 12. FATHER'S OCCUPATION Teacher, and Editor

13. DID EITHER PARENT ATTEND A CHRISTIAN COLLEGE? no 14. WHICH COLLEGE? _____

EDUCATIONAL BACKGROUND

15. MIDDLE SCHOOL ATTENDED Ming Deh girl school LOCATION Nanking
(City) (Province)

16. CHRISTIAN COLLEGE ATTENDED Chefoo University DATES 1929 - 1933
(From) (To)

17. DEGREE RECEIVED B. A. MAJOR SUBJECT IN COLLEGE Education

18. SCHOLASTIC AND OTHER HONORS RECEIVED _____

19. WHAT ATHLETIC TEAMS WERE YOU A MEMBER OF? _____

20. TO WHAT DRAMATIC, DEBATING, MUSIC OR LANGUAGE CLUBS DID YOU BELONG? English Club

21. HAVE YOU ATTENDED COLLEGE IN ANY OTHER COUNTRY? (not U.S.) _____ (Country)

22. HAVE YOU ATTENDED COLLEGE IN THE U.S.? yes - Oregon State College, Mary Palmer School and

23. COLLEGE OR UNIVERSITY ATTENDED Mary Palmer School LOCATION Detroit, Michigan and Scarritt College
(City) (State)

DATES ATTENDED Oregon State - 1938-39 Scarritt - 1940
(From) (To) DEGREES RECEIVED MS Master of Science

24. SCHOLARSHIPS OR OTHER HONORS _____

25. EXTRA-CURRICULAR ACTIVITIES _____

WORK EXPERIENCE

26. WHAT DO YOU CONSIDER THE MOST IMPORTANT WORK YOU HAVE DONE SINCE LEAVING COLLEGE? _____

Secy. of Y.W.C.A. in Taiwan (Membership Secy)

As Sec. of Y.W.C.A., I became interested in poor and underprivileged people which led me to become interested in Rural work.

27. WHAT TYPE OF WORK WAS IT? Out of this I became Lay Leader of Methodist Church

Districts in N. China. I was Dist. Director of Religious Education for Women and Children. Afterwards I became

Principal of Mothercraft School in Changli, Hopei.

After Japanese occupation of this area, I went to West China, where I started another Mothercraft School in Kangyung, Szech.

28. GIVE NAME OF FIRM _____ DATES _____
(From) (To)

ADDRESS OF FIRM _____

29. HOW WOULD YOU CLASSIFY YOURSELF - BANKER, EDUCATOR, LAWYER, BUSINESS MAN, ETC.? _____

30. WHAT ARE YOUR HOBBIES? Like flowers and entertaining guests.

31. WHERE WERE YOU AND WHAT DID YOU DO DURING THE WAR? I spent all this time in a little town near Chengtu, West China.

When in West China, I spent a lot of

time with the wives and children of the military men. We

planned a place where we could take care of the children,

even tiny babies, while the mothers worked or were students

in the Mothercraft school. Some of these mothers became

Christians and when their husbands returned they were

influenced to become church members.

One man was given a rank far below his

abilities and he felt he had no future and planned to commit

suicide; but because of his wife's Christian experience, gained

through our help, he, too, became a Christian and he could look

32. PLEASE TELL BRIEFLY ABOUT ANY UNUSUAL EXPERIENCES YOU HAVE HAD - FOR EXAMPLE: WERE YOU INTERNED, CAPTURED, BOMBED, ETC? THESE EXPERIENCES NEED NOT BE LIMITED TO MILITARY ACTIVITIES.

I was in Changhi, while the war was on between Japan and America. Communication between Chinese and missionaries was not allowed by the Japanese. I tried to help the missionaries to get money and other things to do this. I travelled to Sien-Tsin, Tsi-nan, Hwei-Guen, Nanking and Shanghai. On one trip I was held and questioned for two hours because they did not want me to be friends with Americans.

INFORMATION BLANK

FOR

CHINA CHRISTIAN COLLEGES ALUMNI

The main contribution of the Christian Colleges is their alumni. And one of the most effective and graphic stories we in America, who are trying to get financial support for your alma mater, have to tell is the story of our alumni and the contribution they are now making in their chosen field of endeavor. You, as one of these alumni, are part of that story.

But to tell this story we need much more detailed information about you and our other graduates than we now have in our files. So we are asking all of you who are now working in China to fill out the enclosed information blank and return it to us as promptly as possible.

Cheeloo University
Fukien Christian University
Ginling College
Hangchow Christian College

Hua Chung University
Hwa Nan College
Lingnan University
University of Nanking
St. John's University

University of Shanghai
Soochow University
West China Union University
Yenching University

Please mail to: PUBLICITY DEPARTMENT
ASSOCIATED BOARDS FOR CHRISTIAN COLLEGES IN CHINA
150 FIFTH AVENUE
NEW YORK 11, N. Y.

DATE Aug. 5, 1947

1. NAME Frank Chao Lu (In English) 盧 卓 超 (In Chinese)

2. PERMANENT ADDRESS 36 Sze Shen Tze Hsi Kai (Street & Number) Chengtu (City) Szechuan (Province)

3. PRESENT OCCUPATION Lecturer of Physiology & Pharmacology, Chefoo

4. NAME OF EMPLOYER Chefoo University

5. BUSINESS ADDRESS Medical School, Chefoo Univ., Tsinan, Shantung

6. SPECIFIC WORK YOU ARE STUDYING OR TRAINING FOR Physiology & Pharmacology

7. ARE YOU A CHRISTIAN? yes 8. WHAT DENOMINATION? Christian Church of China

9. DATE OF BIRTH March 9th 1915 (Month) (Day) (Year) 10. PLACE OF BIRTH Tienmen (City) Hupeh (Province)

11. MARRIED? yes 12. FATHER'S OCCUPATION Secretary of the Council on Publication, Chinese Medical Association, Hupeh Union

13. DID EITHER PARENT ATTEND A CHRISTIAN COLLEGE? yes 14. WHICH COLLEGE? Medical College



EDUCATIONAL BACKGROUND

15. MIDDLE SCHOOL ATTENDED Affiliated Middle School of Utopia University LOCATION Shanghai (City) (Province)

16. CHRISTIAN COLLEGE ATTENDED Chefoo University DATES 1932 (From) 1939 (To)

17. DEGREE RECEIVED M.D. MAJOR SUBJECT IN COLLEGE Medicine

18. SCHOLASTIC AND OTHER HONORS RECEIVED Won the First Prize of White Science College, 1933
English in Medical, 1934
1936

19. WHAT ATHLETIC TEAMS WERE YOU A MEMBER OF? -

20. TO WHAT DRAMATIC, DEBATING, MUSIC OR LANGUAGE CLUBS DID YOU BELONG? -

21. HAVE YOU ATTENDED COLLEGE IN ANY OTHER COUNTRY? (not U.S.) McGill University, Montreal, Canada (Country)

22. HAVE YOU ATTENDED COLLEGE IN THE U.S.? -

23. COLLEGE OR UNIVERSITY ATTENDED _____ LOCATION _____ (City) (State)
DATES ATTENDED _____ (From) _____ (To) DEGREES RECEIVED _____

24. SCHOLARSHIPS OR OTHER HONORS _____

25. EXTRA-CURRICULAR ACTIVITIES _____

WORK EXPERIENCE

26. WHAT DO YOU CONSIDER THE MOST IMPORTANT WORK YOU HAVE DONE SINCE LEAVING COLLEGE?
Teaching & doing research work on Physiology & Pharmacology
Translated a few medical books & revised a few others.

27. WHAT TYPE OF WORK WAS IT?

28. GIVE NAME OF FIRM _____ DATES _____ (From) _____ (To)
ADDRESS OF FIRM _____

29. HOW WOULD YOU CLASSIFY YOURSELF - BANKER, EDUCATOR, LAWYER, BUSINESS MAN, ETC.?

30. WHAT ARE YOUR HOBBIES? Chinese dramas

31. WHERE WERE YOU AND WHAT DID YOU DO DURING THE WAR? in Chengtu
As translator in the Council on Publication, Chinese Medical Association.
Assistant, later lecturer on Physiology & Pharmacology in Chefoo University, West China Union University, & the Nurses School of Peking Union Medical College
Got a fellowship recently in McGill University, Montreal, & will do post graduate work there in Cardiac Physiology there. Will leave for there at end of August.

32. PLEASE TELL BRIEFLY ABOUT ANY UNUSUAL EXPERIENCES YOU HAVE HAD - FOR EXAMPLE: WERE YOU INTERNED, CAPTURED, BOMBED, ETC? THESE EXPERIENCES NEED NOT BE LIMITED TO MILITARY ACTIVITIES.

Taught materia medica & pharmacology in the First Aid Training School - founded under the auspices of Y.M.C.A. intended for attending those injured on air-raids.

INFORMATION BLANK

FOR 1942

CHINA CHRISTIAN COLLEGES ALUMNI

The main contribution of the Christian Colleges is their alumni. And one of the most effective and graphic stories we in America, who are trying to get financial support for your alma mater, have to tell is the story of our alumni and the contribution they are now making in their chosen field of endeavor. You, as one of these alumni, are part of the story.

But to tell this story we need much more detailed information about ~~xxxxx~~ you and our other graduates than we now have in our files. So we are asking all of you who are now working in China to fill out the enclosed information blank and return it to us as promptly as possible.

Cheeleo University
Fukien Christian University
Ginling College
Hangchow Christian College
Hua Ching University
Hwa Nan College
Lingnan University

University of Nanking
St. John's University
University of Shanghai
Soochow University
West China Union University
Yenching University

Please mail to: PUBLICITY DEPARTMENT
ASSOCIATED BOARDS FOR CHRISTIAN COLLEGES
IN CHINA
150 FIFTH AVENUE
NEW YORK 11, N.Y.

DATE June 5, 1947

1. NAME Sheng Hsien-chih 生憲治
In English In Chinese



2. PERMANENT ADDRESS BaiKal Road, Lane No 150, House No. 3-B, Shanghai
Street & Number City Province

3. PRESENT OCCUPATION Surgeon, CNRA

4. NAME OF EMPLOYER Mr. Jennings Wang

5. BUSINESS ADDRESS Point Island, F.R.A. M.O.A.F. CNRA.

6. SPECIFIC WORK YOU ARE STUDYING OR TRAINING FOR Care of Surgical cases.

7. ARE YOU A CHRISTIAN? Yes. 8. WHAT DENOMINATION? Previously Presbyterian.

9. DATE OF BIRTH Dec. 26th 1914 10. PLACE OF BIRTH Hsiyang, Honan
Month Day Year City Province

11. MARRIED? Yes. 12. FATHER'S OCCUPATION Died after a 20 years pastor in a Presbyterian church Hsuhhsien, Anhwei.

13. DID EITHER PARENT ATTEND A CHRISTIAN COLLEGE? Yes. 14. WHICH COLLEGE?
Father graduated from Cheeloo Univ. Art's collage.
Mother graduated from a Seminary (Missionary) Shanghai

EDUCATIONAL BACKGROUND

15. MIDDLE SCHOOL ATTENDED University of Nanking Middle school LOCATION Nanking, Kiangsu.
City Province

16. CHRISTIAN COLLEGE ATTENDED Cheeloo University DATES 1934 sept. 1939 July.
From To
(Premedical - Taken in Univ. of Nanking from 1931 - 34.)

17. DEGREE RECEIVED Doctor of Medicine MAJOR SUBJECT IN COLLEGE Medicine

18. SCHOLASTIC AND OTHER HONORS RECEIVED Wenham Prize Winner.

20. TO WHAT DRAMATIC, DEBATING, MUSIC OR LANGUAGE CLUBS DID YOU BELONG?
English Club.

19. WHAT ATHLETIC TEAMS WERE YOU A MEMBER OF? Football, basket and volley balls

21. HAVE YOU ATTENDED COLLEGE IN ANY OTHER COUNTRY? (not U.S.) No.
Country

22. HAVE YOU ATTENDED COLLEGE IN THE U.S.? NO, but LOCATION I am still trying to get chance to do so.

23. COLLEGE OR UNIVERSITY ATTENDED _____ LOCATION _____
City State
DATE ATTENDED _____ DEGREE RECEIVED _____
From To

24. SCHOLARSHIPS OR OTHER HONORS _____

25. EXTRA-CURRICULAR ACTIVITIES _____

WORK EXPERIENCE

26. WHAT DO YOU CONSIDER THE MOST IMPORTANT WORK YOU HAVE DONE SINCE LEAVING COLLEGE? It is very hard to say, but now more preferably to speak, the work which I am doing now, and the work of first aid during the air raid in the wartime at Cheungtu.

27. WHAT TYPE OF WORK WAS IT? The type of work of in the care of air-raid victims in Cheungtu will be described more in detail in next page.

28. GIVE NAME OF FIRM _____ DATES _____
From To
ADDRESS OF FIRM _____

29. HOW WOULD YOU CLASSIFY YOURSELF BANKER EDUCATOR LAWYER BUSINESS MAN ETC.? Now I am a surgeon, but someday after I might extend the work of care of the populace, both physically and

30. WHAT ARE YOUR HOBBIES? Family chatting, Reading current articles, movies,

31. WHERE YOU AND WHAT DID YOU DO DURING THE WAR?
1937 to 1939 - In Cheeloo Medical school, finished my school courses in 1939
1939 July to 1942 - Surgical Assistant Resident of the United Hospital of the Associated Universities, Cheungtu

1943 - Went to the Northwest of China, being surgical resident of the National Northwest Hospital, Lanchow, where I got good chance of surgical practice in charge of 50 surgical beds.

1944-1945 - Visiting Surgeon to the National Northwest Hospital; Lecturer of the Northwest Medical Academy. Fellow in the Histological Laboratory of Surgical Research, National Northwest Hospital
A few papers were published in "International Surgical Digest" and Chinese Medical Journal.

1946. - Visiting Surgeon, Goodwill Hospital, Hsuhhsien, Anhwei
1947 - Acting Head of Department of Surgery of Shanghai 7th Municipal Hospital up to May 15

32. PLEASE TELL BRIEFLY ABOUT ANY UNUSUAL EXPERIENCES YOU HAVE HAD -
FOR EXAMPLE: WERE YOU INTERNED, CAPTURED, BOMBED, ETC? THESE
EXPERIENCES NEED NOT BE LIMITED TO MILITARY ACTIVITIES.

In the years 1940 and 1941, when I was working in the
United Hospital of the Associated Universities at Chengtu, Japanese
planes bombed the city including the hospital and the various
colleges seriously. It was so impressive to me that the raids
were so frequent that our habits of living changing a great deal.

In the hospital, the surgical cases were so much crowded
that we could hard find way to accommodate them. We had to
operate upon day and night. Sometimes the bombs ^{were} dropped
down just near our house that we thought better for us to
find shelter in a further place to the hospital. But as we
saw the big number of wounded lying there, we couldn't but
stay with them no matter how horrible the bombing were.
As a Christian and I know that God has blessed
me during that time especially that I have nothing but
but only ~~some~~ part of my house slightly damaged. The
convalescence of the so many victims has soothed our hearts
unconsciously.

From 1943 to the end of the Global war, I went to the
northwest as there are short of people of surgical field. I
worked with my wife, who is a graduate of ~~Chubu~~ Medical
School of 1942 there in the National Northwest Hospital.
We encountered great difficulties there as the people of Kansu
Kansu, were not so well civilized.

After war ended we came to Shanghai and are trying
chance to go to United States for further study along our line,
since we have found ^{ourselves} not well equipped yet to meet the
great need of China.

Please pardon me in presenting so bad
handwriting as I am having
no typewriter at hand available. (The End)

INFORMATION BLANK
FOR
CHINA CHRISTIAN COLLEGES ALUMNI

The main contribution of the Christian Colleges is their alumni. And
one of the most effective and graphic stories we in America, who are trying to get
financial support for your alma mater, have to tell is the story of our alumni and
the contribution they are now making in their chosen field of endeavor. You, as one
of these alumni, are part of that story.

But to tell this story we need much more detailed information about
you and our other graduates than we now have in our files. So we are asking all of you
who are now working in China to fill out the enclosed information blank and return it
to us as promptly as possible.

✓ Cheeloo University
Fukien Christian University
Ginling College
Hangchow Christian College

Hua Chung University
Hwa Nan College
Lingnan University
University of Nanking
St. John's University

University of Shanghai
Soochow University
West China Union University
Yenching University

Please mail to: PUBLICITY DEPARTMENT
ASSOCIATED BOARDS FOR CHRISTIAN COLLEGES IN CHINA
150 FIFTH AVENUE
NEW YORK 11, N. Y.

DATE _____

1. NAME Tsui Teh Yunn (Henry D. Tsui) 崔德润
(In English) (In Chinese)

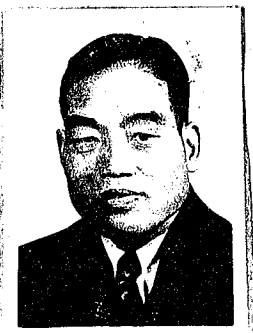

2. PERMANENT ADDRESS Kao Li Kai Weih sien Shantung
(Street & Number) (City) (Province)

3. PRESENT OCCUPATION Field Director of the Border Service Dept

4. NAME OF EMPLOYER W. B. Djang

5. BUSINESS ADDRESS The Border Service Dept. of C.C.C. Lijang Szechuan China

6. SPECIFIC WORK YOU ARE STUDYING OR TRAINING FOR Education

7. ARE YOU A CHRISTIAN? yes 8. WHAT DENOMINATION? North America Presbyterian-M.

9. DATE OF BIRTH 7 7 1902 10. PLACE OF BIRTH Weih sien Shantung
(Month) (Day) (Year) (City) (Province)

11. MARRIED? yes 12. FATHER'S OCCUPATION Farmer

13. DID EITHER PARENT ATTEND A CHRISTIAN COLLEGE? No 14. WHICH COLLEGE? -

EDUCATIONAL BACKGROUND

15. MIDDLE SCHOOL ATTENDED Point Breeze Academy LOCATION Weih sien Shantung
(City) (Province)

16. CHRISTIAN COLLEGE ATTENDED Cheelo University DATES 1919 - 1925
(From) (To)

17. DEGREE RECEIVED B. A. MAJOR SUBJECT IN COLLEGE Education

18. SCHOLASTIC AND OTHER HONORS RECEIVED _____

19. WHAT ATHLETIC TEAMS WERE YOU A MEMBER OF? Tennis

20. TO WHAT DRAMATIC, DEBATING, MUSIC OR LANGUAGE CLUBS DID YOU BELONG? English Club.

21. HAVE YOU ATTENDED COLLEGE IN ANY OTHER COUNTRY? (not U.S.) No
(Country)

22. HAVE YOU ATTENDED COLLEGE IN THE U.S.? No

23. COLLEGE OR UNIVERSITY ATTENDED _____ LOCATION _____
(City) (State)

DATES ATTENDED _____ (From) _____ (To) DEGREES RECEIVED _____

24. SCHOLARSHIPS OR OTHER HONORS _____

25. EXTRA-CURRICULAR ACTIVITIES _____

WORK EXPERIENCE

26. WHAT DO YOU CONSIDER THE MOST IMPORTANT WORK YOU HAVE DONE SINCE LEAVING COLLEGE? _____

Reforming a middle school.

27. WHAT TYPE OF WORK WAS IT? Changing the ordinary high school

curriculum, emphasizing manual and vocational training, making the school a social center of this district. Encouraging the social service spirit of the students.

28. GIVE NAME OF FIRM Kwang Wen Middle School DATES 1931 - 1938
(From) (To)

ADDRESS OF FIRM Weih sien, Shantung

29. HOW WOULD YOU CLASSIFY YOURSELF - BANKER, EDUCATOR, LAWYER, BUSINESS MAN, ETC.? _____

social worker and educator

30. WHAT ARE YOUR HOBBIES? _____

31. WHERE WERE YOU AND WHAT DID YOU DO DURING THE WAR? _____

When the war broke out the school can not keep going on the ordinary work. Students were advised to undertake the emergency works for the war. I took a part of the National Relief Work, travelling from Shantung, Honan, Shansi, Shensi to Szechuan to help the refugees and wounded soldiers. In the summer 1940 I led a group of college graduates and students to go to the high mountain district of western Szechuan to start the "Border Service work" among the tribes. This work is growing in different parts in western China.

32. PLEASE TELL BRIEFLY ABOUT ANY UNUSUAL EXPERIENCES YOU HAVE HAD - FOR EXAMPLE: WERE YOU INTERNED, CAPTURED, BOMBED, ETC? THESE EXPERIENCES NEED NOT BE LIMITED TO MILITARY ACTIVITIES.

On a clear day of July 1938 I was in a small town called Lo Ho in Honan. The Japanese airplanes came to bomb this town. I hid myself in an earth cave. Hundreds of bombs dropped around the place where I was. I was buried in the earth for some time but not wounded. There were about 300 casualties and about the same number were wounded. This was my duty to help the wounded people. We had worked hard for days and nights.

INFORMATION BLANK

FOR

CHINA CHRISTIAN COLLEGES ALUMNI

The main contribution of the Christian Colleges is their alumni. And one of the most effective and graphic stories we in America, who are trying to get financial support for your alma mater, have to tell is the story of our alumni and the contribution they are now making in their chosen field of endeavor. You, as one of these alumni, are part of that story.

But to tell this story we need much more detailed information about you and our other graduates than we now have in our files. So we are asking all of you who are now working in China to fill out the enclosed information blank and return it to us as promptly as possible.

Cheeloo University
Fukien Christian University
Ginling College
Hangchow Christian College

Hua Chung University
Hwa Nan College
Lingnan University
University of Nanking
St. John's University

University of Shanghai
Soochow University
West China Union University
Yenching University

Please mail to: PUBLICITY DEPARTMENT
ASSOCIATED BOARDS FOR CHRISTIAN COLLEGES IN CHINA
150 FIFTH AVENUE
NEW YORK 11, N. Y.

DATE 14th August 1947

1. NAME WANG-BEI-HSÜN 王伯勳
(In English) (In Chinese)



2. PERMANENT ADDRESS CHING-CHOW SHANTUNG
(Street & Number) (City) (Province)

3. PRESENT OCCUPATION ^{Field} Director of the Border Mission in

4. NAME OF EMPLOYER Church of Christ in China SIKANG

5. BUSINESS ADDRESS Border Mission Dept. SICHANG-SIKANG

6. SPECIFIC WORK YOU ARE STUDYING OR TRAINING FOR Rural Education

7. ARE YOU A CHRISTIAN? Yes 8. WHAT DENOMINATION? Baptist

9. DATE OF BIRTH March 19th 1903 10. PLACE OF BIRTH Ching-chow Shantung
(Month) (Day) (Year) (City) (Province)

11. MARRIED? Yes 12. FATHER'S OCCUPATION Doctor of Medicine

13. DID EITHER PARENT ATTEND A CHRISTIAN COLLEGE? Yes 14. WHICH COLLEGE? Cheeloo-Sung

EDUCATIONAL BACKGROUND

15. MIDDLE SCHOOL ATTENDED English Baptist ^{Mission High School} LOCATION Ching-chow - Sung
(City) (Province)

16. CHRISTIAN COLLEGE ATTENDED Cheeloo - Tsunan DATES 1919 1923
(From) (To)

17. DEGREE RECEIVED B.Sc. MAJOR SUBJECT IN COLLEGE Chemistry

18. SCHOLASTIC AND OTHER HONORS RECEIVED /

19. WHAT ATHLETIC TEAMS WERE YOU A MEMBER OF? /

20. TO WHAT DRAMATIC, DEBATING, MUSIC OR LANGUAGE CLUBS DID YOU BELONG? Debating & Public Speaking

21. HAVE YOU ATTENDED COLLEGE IN ANY OTHER COUNTRY? (not U.S.) /
(Country)

22. HAVE YOU ATTENDED COLLEGE IN THE U.S.? /

23. COLLEGE OR UNIVERSITY ATTENDED / LOCATION /
(City) (State)

DATES ATTENDED / DEGREES RECEIVED /
(From) (To)

24. SCHOLARSHIPS OR OTHER HONORS /

25. EXTRA-CURRICULAR ACTIVITIES /

WORK EXPERIENCE

26. WHAT DO YOU CONSIDER THE MOST IMPORTANT WORK YOU HAVE DONE SINCE LEAVING COLLEGE? War-time Refugee Relief

27. WHAT TYPE OF WORK WAS IT? Government Relief for Orphans & other Refugees for war-stricken areas

2/ Organising relief of workmen & transportation & Reorganisation of Factories from Hankow to Interior. 3/ Staffing of Factory, Mining & other Government enterprises in W. China. 4/ Teaching Engineering courses in other college etc.

28. GIVE NAME OF FIRM Central Government of China DATES 1938 1942
(From) (To)

ADDRESS OF FIRM Nanking - (later Chungking), China

29. HOW WOULD YOU CLASSIFY YOURSELF - BANKER, EDUCATOR, LAWYER, BUSINESS MAN, ETC.? Educator

30. WHAT ARE YOUR HOBBIES? Chemical Engineering

31. WHERE WERE YOU AND WHAT DID YOU DO DURING THE WAR? 1938-1944

X See above 27 X

2/ 1945-1946

Field Director of Border Mission Dept. Sikang

32. PLEASE TELL BRIEFLY ABOUT ANY UNUSUAL EXPERIENCES YOU HAVE HAD - FOR EXAMPLE: WERE YOU INTERNED, CAPTURED, BOMBED, ETC? THESE EXPERIENCES NEED NOT BE LIMITED TO MILITARY ACTIVITIES.

as 3 years of bombing in Chungking.
by 3 years of travel & work in remote
interland of West China among the
Lo Lo tribesmen of that area

INFORMATION BLANK

FOR

CHINA CHRISTIAN COLLEGES ALUMNI

The main contribution of the Christian colleges is their alumni. And one of the most effective and graphic stories we in America, who are trying to get financial support for your alma mater, have to tell is the story of our alumni and the contribution they are now making in their chosen field of endeavor. You, as one of these alumni, are part of that story.

But to tell this story we need much more detailed information about you and our other graduates than we now have in our files. So we are asking all of you who are now working in China to fill out the enclosed information blank and return it to us as promptly as possible.

Chefoo University
Fukien Christian University
Ginling College
Hangchow Christian College

Hua Chung University
Hwa Nan College
Lingnan University
University of Nanking
St. John's University
University of Shanghai
Soochow University
West China Union Uni.
Yenching University

Please mail to: PUBLICITY DEPARTMENT
ASSOCIATED BOARDS FOR CHRISTIAN COLLEGES
IN CHINA
150 FIFTH AVENUE
NEW YORK 11, N.Y.

DATE _____

1. NAME Wang Chia Cheng 王嘉成 (韶亭)
In English In Chinese



2. PERMANENT ADDRESS 169 Ta-Li Road, Tientsin, China
Street & Number City Province

3. PRESENT OCCUPATION District medical officer, Kailan Mining Administration, Tientsin.

4. NAME OF EMPLOYER Kailan Mining Adm.

5. BUSINESS ADDRESS Kailan Mining Administration, Tientsin

6. SPECIFIC WORK YOU ARE STUDYING OR TRAINING FOR Medical doctor

7. ARE YOU A CHRISTIAN? Yes 8. WHAT DENOMINATION? English Baptist Mission

9. DATE OF BIRTH March 19th 1901 10. PLACE OF BIRTH Bingchowfu, Shantung
Month Day Year City Province

11. MARRIED? Yes 12. FATHER'S OCCUPATION Farmer

13. DID EITHER PARENT ATTEND A CHRISTIAN COLLEGE? no

14. WHICH COLLEGE? Cheeloo University, Medical College (if this denotes to parents, it is ml)

EDUCATION BACKGROUND

15. HIGHER SCHOOL ATTENDED High School British Baptist Mission LOCATION Bingchowfu, Shantung
City Province

16. CHRISTIAN COLLEGE ATTENDED Cheeloo Univ DATES 1918 - 1926
From To

17. DEGREE RECEIVED M.D. MAJOR SUBJECT IN COLLEGE Medicine

18. SCHOLASTIC AND OTHER HONORS RECEIVED Duggan's Prize

19. WHAT ATHLETIC TEAMS WERE YOU A MEMBER OF? None

20. TO WHAT DRAMATIC DEBATING MUSIC OR LANGUAGE CLUBS DID YOU BELONG? None
I was member of YMCA & member of a debating society.

21. HAVE YOU ATTENDED COLLEGE IN ANY OTHER COUNTRY? (not U.S.) no
Country

22. HAVE YOU ATTENDED COLLEGE IN THE U.S.? No

23. COLLEGE OR UNIVERSITY ATTENDED _____ LOCATION _____
City State

DATES ATTENDED _____ DEGREES RECEIVED _____
From To

24. SCHOLARSHIPS OR OTHER HONORS No

25. EXTRA-CURRICULAR ACTIVITIES Many Medical Conferences -
& member of Chinese Med. Association. member of Med. Profession.

26. PLEASE TELL BRIEFLY ABOUT ANY UNUSUAL EXPERIENCES YOU HAVE HAD -
FOR EXAMPLE: WERE YOU INTERNED CAPTURED BOMBED ETC.? THESE
EXPERIENCES NEED NOT BE LIMITED TO MILITARY ACTIVITIES.

My bitter experience was in 1939. From August 20 to Sep 30th
that was the big flood in Tientsin. We were in the ex-
British concession & was surrounded by Japanese
army, no body was allowed to get out, while in
that area was deep - dirty water about 10 feet
in depth. I & some co-workers were in charge of
a refugee hospital in a high building. I think we
have done a lot of goodness to the poor refugees.

WORK EXPERIENCE

26. WHAT DO YOU CONSIDER THE MOST IMPORTANT WORK YOU HAVE DONE SINCE LEAVING COLLEGE?

- ① Post graduate course in X-ray in P.K.M.C.
- ② one year in a Mission Hospital in Shansi
- ③ 15 Years in the Mining (Industrial) Hospital in Tongshan.
I consider the last one is the most important.

27. WHAT TYPE OF WORK WAS IT?

Welfare for the working class.

28. GIVE NAME OF FIRM K.M.A DATES 1929-1944
Tongshan FROM To

ADDRESS OF FIRM _____

29. HOW WOULD YOU CLASSIFY YOURSELF BANKER EDUCATOR LAWYER
BUSINESS MAN ETC.? Doctor

30. WHAT ARE YOUR HOBBIES? Reading

31. WHERE WERE YOU AND WHAT DID YOU DO DURING THE WAR?

During the war, I ~~still~~ was working in the Kailan Mining Hospital, Tientsin. I have never left my patients or my co-workers.

INFORMATION BLANK

FOR

CHINA CHRISTIAN COLLEGES ALUMNI

The main contribution of the Christian Colleges is their alumni. And one of the most effective and graphic stories we in America, who are trying to get financial support for your alma mater, have to tell is the story of our alumni and the contribution they are now making in their chosen field of endeavor. You, as one of these alumni, are part of that story.

But to tell this story we need much more detailed information about you and our other graduates than we now have in our files. So we are asking all of you who are now working in China to fill out the enclosed information blank and return it to us as promptly as possible.

Cheeloo University
Fukien Christian University
Ginling College
Hangchow Christian College

Hua Chung University
Hwa Nan College
Lingnan University
University of Nanking
St. John's University

University of Shanghai
Soochow University
West China Union University
Yenching University

Please mail to: PUBLICITY DEPARTMENT
ASSOCIATED BOARDS FOR CHRISTIAN COLLEGES IN CHINA
150 FIFTH AVENUE
NEW YORK 11, N. Y.

DATE May 31, 1947

1. NAME Wang, Fu-i (In English) 王福溢 (In Chinese)

2. PERMANENT ADDRESS Pei Hai Hospital, Tsinan, Shantung
(Street & Number) (City) (Province)

3. PRESENT OCCUPATION Health Commissioner, Shantung Province.

4. NAME OF EMPLOYER Government

5. BUSINESS ADDRESS Provincial Health Administration, Tsinan, Shantung China

6. SPECIFIC WORK YOU ARE STUDYING OR TRAINING FOR Public Health

7. ARE YOU A CHRISTIAN? Yes 8. WHAT DENOMINATION? Presbyterian

9. DATE OF BIRTH Jan. 11, 1911 10. PLACE OF BIRTH Wei-hsien, Shantung
(Month) (Day) (Year) (City) (Province)

11. MARRIED? Yes. 12. FATHER'S OCCUPATION Voluntary Preacher, Elder of the Church.

13. DID EITHER PARENT ATTEND A CHRISTIAN COLLEGE? No. 14. WHICH COLLEGE? _____

EDUCATIONAL BACKGROUND

15. MIDDLE SCHOOL ATTENDED Pei Hsin High School (Presbyterian) LOCATION Hoi Chow, Kiangsu
(City) (Province)

16. CHRISTIAN COLLEGE ATTENDED Chefoo, Science Medical DATES 1927 - 1930
(From) (To)

17. DEGREE RECEIVED M.B., M.D. MAJOR SUBJECT IN COLLEGE Medicine

18. SCHOLASTIC AND OTHER HONORS RECEIVED M.P.H. (Johns Hopkins) Neuhaus Prize

19. WHAT ATHLETIC TEAMS WERE YOU A MEMBER OF? _____

20. TO WHAT DRAMATIC, DEBATING, MUSIC OR LANGUAGE CLUBS DID YOU BELONG? _____

21. HAVE YOU ATTENDED COLLEGE IN ANY OTHER COUNTRY? (not U.S.) India -
(Country)

22. HAVE YOU ATTENDED COLLEGE IN THE U.S.? Yes

23. COLLEGE OR UNIVERSITY ATTENDED Johns Hopkins LOCATION Baltimore, Maryland
(City) (State)
DATES ATTENDED 1944 - 1945
(From) (To) DEGREES RECEIVED M.P.H.

24. SCHOLARSHIPS OR OTHER HONORS Rockefeller Foundation Fellowship

25. EXTRA-CURRICULAR ACTIVITIES _____



WORK EXPERIENCE

26. WHAT DO YOU CONSIDER THE MOST IMPORTANT WORK YOU HAVE DONE SINCE LEAVING COLLEGE? _____

I have been sticking to medical and public health work since graduation - for 12 years. During these 12 years, I had years experience in rural health, among

27. WHAT TYPE OF WORK WAS IT? tribe people in bordering province; in

provincial health administration; and also as a technical expert in National Health Administration of the Central Government. Public Health work in China includes curative and preventive medicine.

28. GIVE NAME OF FIRM _____ DATES _____
(From) (To)

ADDRESS OF FIRM _____

29. HOW WOULD YOU CLASSIFY YOURSELF - BANKER, EDUCATOR, LAWYER, BUSINESS MAN, ETC.? _____

M.D. Specialized in Public Health

30. WHAT ARE YOUR HOBBIES? _____

31. WHERE WERE YOU AND WHAT DID YOU DO DURING THE WAR? _____

1. Rural district of Shantung Province until occupied by enemy

2. Rural district of Szechuan Province

3. Guerrilla forces in Honan, Kiangsu & Shantung provinces.

4. Border tribes in Sikang Province

5. National Health Administration in Chungking.

32. PLEASE TELL BRIEFLY ABOUT ANY UNUSUAL EXPERIENCES YOU HAVE HAD - FOR EXAMPLE: WERE YOU INTERNED, CAPTURED, BOMBED, ETC? THESE EXPERIENCES NEED NOT BE LIMITED TO MILITARY ACTIVITIES.

Many unusual experiences when I worked as a medical officer in guerilla forces. Generalissimo Chiang Kai-sek sent a special mission in 1928 to the guerrilla troops of Honan-Kiangsu-Shantung area. I was the only medical man in the mission. The group started out from Chungking in January and returned in October of the same year. We passed over snow mountains, travelled in hilly areas & grass plains. For almost six months the group was chased by Japanese troops, several were injured but none was captured. I entered several key cities in the area which were occupied by the Japanese under the cover of merchant and a false name. Only once I had raised some suspicion of the Japanese special service but fortunately I got the information early in time and fled away. Guerilla battles are poetical, especially when the experience reflects in memory.

INFORMATION BLANK
FOR
CHINA CHRISTIAN COLLEGES ALUMNI

The main contribution of the Christian Colleges is their alumni. And one of the most effective and graphic stories we in America, who are trying to get financial support for your alma mater, have to tell is the story of our alumni and the contribution they are now making in their chosen field of endeavor. You, as one of these alumni, are part of that story.

But to tell this story we need much more detailed information about you and our other graduates than we now have in our files. So we are asking all of you who are now working in China to fill out the enclosed information blank and return it to us as promptly as possible.

Cheeloo University
Fukien Christian University
Ginling College
Hangchow Christian College

Hua Chung University
Hwa Nan College
Lingnan University
University of Nanking
St. John's University

University of Shanghai
Soochow University
West China Union University
Yenching University

Please mail to: PUBLICITY DEPARTMENT
ASSOCIATED BOARDS FOR CHRISTIAN COLLEGES IN CHINA
150 FIFTH AVENUE
NEW YORK 11, N. Y.

DATE June 23, 1947

1. NAME Wang Mu Chih 王牧之
(In English) (In Chinese)

2. PERMANENT ADDRESS _____
(Street & Number) Yung Ching Hopei
(City) (Province)

3. PRESENT OCCUPATION The Oriental Corporation

4. NAME OF EMPLOYER Mr Sung Feh Ching

5. BUSINESS ADDRESS Yun-nan Rd., Tenth Area, Tientsin

6. SPECIFIC WORK YOU ARE STUDYING OR TRAINING FOR _____

7. ARE YOU A CHRISTIAN? Yes 8. WHAT DENOMINATION? Anglican Church

9. DATE OF BIRTH Nov. 14, 1901 10. PLACE OF BIRTH Yung Ching, Hopei
(Month) (Day) (Year) (City) (Province)

11. MARRIED? Yes 12. FATHER'S OCCUPATION Farmer

13. DID EITHER PARENT ATTEND A CHRISTIAN COLLEGE? _____ 14. WHICH COLLEGE? _____

EDUCATIONAL BACKGROUND

15. MIDDLE SCHOOL ATTENDED Chung-tê School LOCATION Peiping
(City) (Province)

16. CHRISTIAN COLLEGE ATTENDED Cheeloo University DATES 1918 1924
(From) (To)

17. DEGREE RECEIVED _____ MAJOR SUBJECT IN COLLEGE Physics

18. SCHOLASTIC AND OTHER HONORS RECEIVED _____

19. WHAT ATHLETIC TEAMS WERE YOU A MEMBER OF? Basket ball

20. TO WHAT DRAMATIC, DEBATING, MUSIC OR LANGUAGE CLUBS DID YOU BELONG? Russian language

21. HAVE YOU ATTENDED COLLEGE IN ANY OTHER COUNTRY? (not U.S.) _____
(Country)

22. HAVE YOU ATTENDED COLLEGE IN THE U.S.? _____

23. COLLEGE OR UNIVERSITY ATTENDED _____ LOCATION _____
(City) (State)

DATES ATTENDED _____ DEGREES RECEIVED _____
(From) (To)

24. SCHOLARSHIPS OR OTHER HONORS _____

25. EXTRA-CURRICULAR ACTIVITIES _____



WORK EXPERIENCE

26. WHAT DO YOU CONSIDER THE MOST IMPORTANT WORK YOU HAVE DONE SINCE LEAVING COLLEGE? _____

The President of a middle school in my native place.

27. WHAT TYPE OF WORK WAS IT? Rural Education

28. GIVE NAME OF FIRM The Oriental Corporation DATES 1943 1947
(From) (To)

ADDRESS OF FIRM Yun-nan Rd. No 2, Tenth Area, Tientsin

29. HOW WOULD YOU CLASSIFY YOURSELF - BANKER, EDUCATOR, LAWYER, BUSINESS MAN, ETC.? _____

Educator, Business man

30. WHAT ARE YOUR HOBBIES? Collecting old Chinese books.

31. WHERE WERE YOU AND WHAT DID YOU DO DURING THE WAR? _____

I was staying in Tientsin. I was the dean of Nankai Middle School at the beginning of the war, then I became the dean of the Cantonese School. The president of the Cantonese School and I were members of an organization of many educators who were anti-japanese. The organization was directed and supervised by the government.

32. PLEASE TELL BRIEFLY ABOUT ANY UNUSUAL EXPERIENCES YOU HAVE HAD - FOR EXAMPLE: WERE YOU INTERNED, CAPTURED, BOMBED, ETC? THESE EXPERIENCES NEED NOT BE LIMITED TO MILITARY ACTIVITIES.

The Tientsin Japanese garrison considered that Nankai University and Nankai School were the centre of anti-Japanese movement, so they immediately bombed Nankai when they started the war. At that time, I was in the middle school. They dropped about ten bombs in the school ground. The nearest bomb dropped was about 100 yards from us. The staff and some students withdrew to the station of the Tramcar company. The Japanese soldiers occupied the school in evening and took away all the movables. We stayed at the station for one day and withdrew to the ex-British Concession.

INFORMATION BLANK
FOR
CHINA CHRISTIAN COLLEGES ALUMNI

The main contribution of the Christian Colleges is their alumni. And one of the most effective and graphic stories we in America, who are trying to get financial support for your alma mater, have to tell is the story of our alumni and the contribution they are now making in their chosen field of endeavor. You, as one of these alumni, are part of that story.

But to tell this story we need much more detailed information about you and our other graduates than we now have in our files. So we are asking all of you who are now working in China to fill out the enclosed information blank and return it to us as promptly as possible.

Cheeloo University
Fukien Christian University
Ginling College
Hangchow Christian College

Hua Chung University
Hwa Nan College
Lingnan University
University of Nanking
St. John's University

University of Shanghai
Soochow University
West China Union University
Yenching University

Please mail to: PUBLICITY DEPARTMENT
ASSOCIATED BOARDS FOR CHRISTIAN COLLEGES IN CHINA
150 FIFTH AVENUE
NEW YORK 11, N. Y.

DATE March 31 '47

1. NAME Mui-Tsang Wang (In English) 王麗尊 (In Chinese)

2. PERMANENT ADDRESS 195 Hart Road (Street & Number) Shanghai (City) (Province)

3. PRESENT OCCUPATION Superintendent, Cabelco Hosp. Shanghai

4. NAME OF EMPLOYER Honorable consultant, Loto China Hosp.
Dr. W. Change Shanghai Municipal government

5. BUSINESS ADDRESS 1750 Singsa Road, Shanghai

6. SPECIFIC WORK YOU ARE STUDYING OR TRAINING FOR Neuro-psychiatry

7. ARE YOU A CHRISTIAN? Yes 8. WHAT DENOMINATION? South Presbyterian

9. DATE OF BIRTH Feb. 22 1909 (Month) (Day) (Year) 10. PLACE OF BIRTH Tai-chow Kiangsu (City) (Province)

11. MARRIED? Yes 12. FATHER'S OCCUPATION Calibrator

13. DID EITHER PARENT ATTEND A CHRISTIAN COLLEGE? NO 14. WHICH COLLEGE? _____



EDUCATIONAL BACKGROUND

15. MIDDLE SCHOOL ATTENDED Ming Teh Middle School LOCATION Tai-chow Kiangsu (City) (Province)

16. CHRISTIAN COLLEGE ATTENDED Chefoo University DATES 1929 1936 (From) (To)

17. DEGREE RECEIVED M. D. MAJOR SUBJECT IN COLLEGE Medicine

18. SCHOLASTIC AND OTHER HONORS RECEIVED NO

19. WHAT ATHLETIC TEAMS WERE YOU A MEMBER OF? Foot ball

20. TO WHAT DRAMATIC, DEBATING, MUSIC OR LANGUAGE CLUBS DID YOU BELONG? Chefoo dramatic club

21. HAVE YOU ATTENDED COLLEGE IN ANY OTHER COUNTRY? (not U.S.) NO (Country)

22. HAVE YOU ATTENDED COLLEGE IN THE U.S.? NO

23. COLLEGE OR UNIVERSITY ATTENDED _____ LOCATION _____ (City) (State)

DATES ATTENDED _____ (From) (To) DEGREES RECEIVED _____

24. SCHOLARSHIPS OR OTHER HONORS _____

25. EXTRA-CURRICULAR ACTIVITIES _____

WORK EXPERIENCE

26. WHAT DO YOU CONSIDER THE MOST IMPORTANT WORK YOU HAVE DONE SINCE LEAVING COLLEGE? _____

Special training in Neuro-psychiatry under the direction of Prof. Y. S. Chen in National Central University

27. WHAT TYPE OF WORK WAS IT? Assistant from 1938-1940

Lecturer 1940-1943

Within 1938 until 1943 Extensive studies in Neuro-anatomy, neuro-pathology, clinical neurology and psychiatry.

Visiting Neuro-psychiatrist - Chungking Central Hosp. - 1943-1945

28. GIVE NAME OF FIRM _____ DATES _____ (From) (To)

ADDRESS OF FIRM _____

29. HOW WOULD YOU CLASSIFY YOURSELF - BANKER, EDUCATOR, LAWYER, BUSINESS MAN, ETC.? _____

Scientific Clinician, specialized in Neuro-psychiatry

30. WHAT ARE YOUR HOBBIES? NO thing

31. WHERE WERE YOU AND WHAT DID YOU DO DURING THE WAR? _____

1938-1943 Chung-ku, Szechwan

Research & Visited teachings in Neuro-psychiatry department of National Central University, at the same time as visiting neuro-psychiatrist in Chungta & Union Hospital

1943-1945 Chungking Szechwan

Visiting neuro-psychiatrist in Chungking Central Hospital, at the same time as honorable teacher in Neuro-psychiatry in National Kiangsu Medical College and National Hsiangya Medical College

32. PLEASE TELL BRIEFLY ABOUT ANY UNUSUAL EXPERIENCES YOU HAVE HAD - FOR EXAMPLE: WERE YOU INTERNED, CAPTURED, BOMBED, ETC? THESE EXPERIENCES NEED NOT BE LIMITED TO MILITARY ACTIVITIES.

Nothing unusual

INFORMATION BLANK

FOR

CHINA CHRISTIAN COLLEGES ALUMNI

The main contribution of the Christian Colleges is their alumni. And one of the most effective and graphic stories we in America, who are trying to get financial support for your alma mater, have to tell is the story of our alumni and the contribution they are now making in their chosen field of endeavor. You, as one of these alumni, are part of that story.

But to tell this story we need much more detailed information about you and our other graduates than we now have in our files. So we are asking all of you who are now working in China to fill out the enclosed information blank and return it to us as promptly as possible.

Cheeloo University
Fukien Christian University
Ginling College
Hangchow Christian College

Hua Chung University
Hwa Nan College
Lingnan University
University of Nanking
St. John's University

University of Shanghai
Soochow University
West China Union University
Yenching University

Please mail to: PUBLICITY DEPARTMENT
ASSOCIATED BOARDS FOR CHRISTIAN COLLEGES IN CHINA
150 FIFTH AVENUE
NEW YORK 11, N. Y.

DATE December 8
July 20, 1947

1. NAME Wei Ming-ching (In English) 魏明經 (In Chinese)

2. PERMANENT ADDRESS Lo Chuang Chen, Mei Hsiang Hsien, Honan,
(Street & Number) (City) (Province)

3. PRESENT OCCUPATION Assitant Professor

4. NAME OF EMPLOYER Huachung University, Wuchang, China

5. BUSINESS ADDRESS Huachung University

6. SPECIFIC WORK YOU ARE STUDYING OR TRAINING FOR History of Chinese Philosophy

7. ARE YOU A CHRISTIAN? no 8. WHAT DENOMINATION? _____

9. DATE OF BIRTH Feb. 26, 1914 10. PLACE OF BIRTH Lo Chuang, Honan
(Month) (Day) (Year) (City) (Province)

11. MARRIED? no 12. FATHER'S OCCUPATION Education

13. DID EITHER PARENT ATTEND A CHRISTIAN COLLEGE? no 14. WHICH COLLEGE? _____

EDUCATIONAL BACKGROUND

15. MIDDLE SCHOOL ATTENDED Chin-shih College LOCATION Peiping
(City) (Province)

16. CHRISTIAN COLLEGE ATTENDED Chee Loo University DATES 1933 1937
(From) (To)

17. DEGREE RECEIVED B. A. MAJOR SUBJECT IN COLLEGE Chinese literature

18. SCHOLASTIC AND OTHER HONORS RECEIVED M. A. of National University of Peiking

19. WHAT ATHLETIC TEAMS WERE YOU A MEMBER OF? basket ball

20. TO WHAT DRAMATIC, DEBATING, MUSIC OR LANGUAGE CLUBS DID YOU BELONG? Fellow of

Harvard-Yenching Institute of Hua Chung University.

21. HAVE YOU ATTENDED COLLEGE IN ANY OTHER COUNTRY? (not U.S.) no
(Country)

22. HAVE YOU ATTENDED COLLEGE IN THE U.S.? no

23. COLLEGE OR UNIVERSITY ATTENDED _____ LOCATION _____
(City) (State)

DATES ATTENDED _____ DEGREES RECEIVED _____
(From) (To)

24. SCHOLARSHIPS OR OTHER HONORS Fellowship of Chee Loo University

25. EXTRA-CURRICULAR ACTIVITIES Poems, reading and writing



WORK EXPERIENCE

26. WHAT DO YOU CONSIDER THE MOST IMPORTANT WORK YOU HAVE DONE SINCE LEAVING COLLEGE? _____

Research of Philosophy, because it my give me the ultimate knowledge. And if this gives me a firm hold, I shall, by means of it, solve the actual problems.

27. WHAT TYPE OF WORK WAS IT? As a graduate student's work: Chiefly,

I entered National Associated University from 1941 to 1944. Before this, from 1939 to 1941, I was in Chee Loo University. Afterwards, I was a Lecturer of National South-western Associated University, and my research work continued.

28. GIVE NAME OF FIRM _____ DATES _____
(From) (To)

ADDRESS OF FIRM _____

29. HOW WOULD YOU CLASSIFY YOURSELF - BANKER, EDUCATOR, LAWYER, BUSINESS MAN, ETC.? _____

student of philosophy

30. WHAT ARE YOUR HOBBIES? Travel

31. WHERE WERE YOU AND WHAT DID YOU DO DURING THE WAR? At the beginning of the war,

I made my mind to join the army. But owing to the bad condition of communications, I could not go to the front. Then I went to Chang-sha (长沙), and entered the National Associated University to study philosophy in general, as a particular graduate student. In the following year, I moved westward to Chengtu (成都). In the graduate school of Chee Loo University, I devoted myself to the study of Chinese philosophy. Two years later, I travelled to Kunming (昆明), and continued my research work on and on for five years running. During this period, the former three years, I stayed in the graduate school of the National Peiking University; the later two years, I became a lecturer in the National South-western Associated University.

32. PLEASE TELL BRIEFLY ABOUT ANY UNUSUAL EXPERIENCES YOU HAVE HAD - FOR EXAMPLE: WERE

YOU INTERNED, CAPTURED, BOMBED, ETC? THESE EXPERIENCES NEED NOT BE LIMITED TO MILITARY

ACTIVITIES. One night, I ran at full speed through a forest, and sat down by the side of a river in the dark. The Japanese aeroplanes, that used to attack with bombs upon the innocent citizens, were far up above me. In the previous days, I occupied my attention with researching, it would seem that whatever dangerous did matter nothing to me. But my room had just been destroyed by bombs, then I could not help quivering with terror. I was buried in meditation, thinking that, in days to come, I had rather give up the revenge upon the enemy than reward them as such a cruelty. The mountain stream murmured beneath the shade, complaining about the loss of reason of human being. Suddenly, I saw a big star in the sky, its unusual brightness was penetrating right through my heart. The ship of my thought was directed by the lighthouse from a distance in the ocean, and reached the harbor immediately. I had an insight into the universe. The essence of the world is an indivisible whole, and the change and flux are only an appearance, which depends upon our sensation but not reason. Virtue corresponds to the world's essence, rather, they are the same. For to love others comprises that one of the rational being coincides with another. Vice is due to man's going astray. As one can return to one's originality, one may correct what one has done wrong. So, to do good is but an easy thing, depending upon a momentary change of the mind. He, who enjoys himself to do much injury to his neighbors, will be imposed a heavy penalty as a criminal by his own judgement of pure reason. Then, to gain peace is to call back the reason of the aggressor, reason is just like the star on the sky in the dark. Such idea encouraged me through the long horrible period of about eight years, and throws much light on my further study of human's ideals after the war. I hope, I can have full time to read, and compose a complete system, that will last the democracy and peace forever.

INFORMATION BLANK

FOR

CHINA CHRISTIAN COLLEGES ALUMNI

The main contribution of the Christian Colleges is their alumni. And one of the most effective and graphic stories we in America, who are trying to get financial support for your alma mater, have to tell is the story of our alumni and the contribution they are now making in their chosen field of endeavor. You, as one of these alumni, are part of that story.

But to tell this story we need much more detailed information about you and our other graduates than we now have in our files. So we are asking all of you who are now working in China to fill out the enclosed information blank and return it to us as promptly as possible.

Cheeloo University
Fukien Christian University
Ginling College
Hangchow Christian College

Hua Chung University
Hwa Nan College
Lingnan University
University of Nanking
St. John's University

University of Shanghai
Soochow University
West China Union University
Yenching University

Please mail to: PUBLICITY DEPARTMENT
ASSOCIATED BOARDS FOR CHRISTIAN COLLEGES IN CHINA
150 FIFTH AVENUE
NEW YORK 11, N. Y.

DATE June 10th, 1947.

1. NAME Julius G. D. Woo 吳廣治
(In English) (In Chinese)

2. PERMANENT ADDRESS 25 Sheng Li St. Tsingchowfu, Shantung
(Street & Number) (City) (Province)

3. PRESENT OCCUPATION Technical engineer

4. NAME OF EMPLOYER The Central Mint of the National Gov't

5. BUSINESS ADDRESS The Central Mint, Shanghai

6. SPECIFIC WORK YOU ARE STUDYING OR TRAINING FOR Factory management

7. ARE YOU A CHRISTIAN? yes 8. WHAT DENOMINATION? The Church of China

9. DATE OF BIRTH December 15th 1907 10. PLACE OF BIRTH Tsingchowfu, Shantung
(Month) (Day) (Year) (City) (Province)

11. MARRIED? yes 12. FATHER'S OCCUPATION Social worker + educator

13. DID EITHER PARENT ATTEND A CHRISTIAN COLLEGE? yes 14. WHICH COLLEGE? Wen Hui Kuan
Ting chow fu

EDUCATIONAL BACKGROUND

15. MIDDLE SCHOOL ATTENDED The English Baptist High school LOCATION Tsingchowfu, Shantung
(City) (Province)

16. CHRISTIAN COLLEGE ATTENDED Chee loo University DATES 1915 1922
(From) (To)

17. DEGREE RECEIVED B. S. MAJOR SUBJECT IN COLLEGE Chemistry

18. SCHOLASTIC AND OTHER HONORS RECEIVED M. A. Oberlin College, Ohio, U.S.A.

19. WHAT ATHLETIC TEAMS WERE YOU A MEMBER OF? Football + tennis

20. TO WHAT DRAMATIC, DEBATING, MUSIC OR LANGUAGE CLUBS DID YOU BELONG? The College Dramatic
Club, Debating Society, The choir + Glee Club.

21. HAVE YOU ATTENDED COLLEGE IN ANY OTHER COUNTRY? (not U.S.) No
(Country)

22. HAVE YOU ATTENDED COLLEGE IN THE U.S.? Yes.

23. COLLEGE OR UNIVERSITY ATTENDED Oberlin College LOCATION Oberlin, Ohio
(City) (State)

DATES ATTENDED 1930 1932 DEGREES RECEIVED M. A.
(From) (To)

24. SCHOLARSHIPS OR OTHER HONORS

25. EXTRA-CURRICULAR ACTIVITIES



WORK EXPERIENCE

26. WHAT DO YOU CONSIDER THE MOST IMPORTANT WORK YOU HAVE DONE SINCE LEAVING COLLEGE? _____

In charge of the Lanchow Mint

27. WHAT TYPE OF WORK WAS IT? Minting coins

28. GIVE NAME OF FIRM The Lanchow Mint DATES 1938 1940.
(From) (To)

ADDRESS OF FIRM (Working in the war time instead of the Central Mint)

29. HOW WOULD YOU CLASSIFY YOURSELF - BANKER, EDUCATOR, LAWYER, BUSINESS MAN, ETC.? _____

Government selected official

30. WHAT ARE YOUR HOBBIES? Music, fishing, novels, tennis, + indoor games.

31. WHERE WERE YOU AND WHAT DID YOU DO DURING THE WAR? Chief Auditor of the Central

Mint, Chungking; Superintendent of the Lanchow Mint; (1937-1940)

Technical Engineer of the Central Mint, Chungking (1940-)

32. PLEASE TELL BRIEFLY ABOUT ANY UNUSUAL EXPERIENCES YOU HAVE HAD - FOR EXAMPLE: WERE YOU INTERNED, CAPTURED, BOMBED, ETC? THESE EXPERIENCES NEED NOT BE LIMITED TO MILITARY ACTIVITIES.

Nothing is particularly interesting to other people

INFORMATION BLANK

FOR

CHINA CHRISTIAN COLLEGES ALUMNI

The main contribution of the Christian Colleges is their alumni. And one of the most effective and graphic stories we in America, who are trying to get financial support for your alma mater, have to tell is the story of our alumni and the contribution they are now making in their chosen field of endeavor. You, as one of these alumni, are part of that story.

But to tell this story we need much more detailed information about you and our other graduates than we now have in our files. So we are asking all of you who are now working in China to fill out the enclosed information blank and return it to us as promptly as possible.

Cheeloo University
Fukien Christian University
Ginling College
Hangchow Christian College

Hua Chung University
Hwa Nan College
Lingnan University
University of Nanking
St. John's University

University of Shanghai
Soochow University
West China Union University
Yenching University

Please mail to: PUBLICITY DEPARTMENT
ASSOCIATED BOARDS FOR CHRISTIAN COLLEGES IN CHINA
150 FIFTH AVENUE
NEW YORK 11, N. Y.

DATE June 8th 1947

1. NAME Dr Wu Chien Hsien 武建勳
(In English) (In Chinese)

2. PERMANENT ADDRESS Presbyterian Mission Weihsien Shantung
(Street & Number) (City) (Province)

3. PRESENT OCCUPATION Chief in charge of health section of N.W. Garrison

4. NAME OF EMPLOYER Lt. General Chu Shao Liang

5. BUSINESS ADDRESS No 160 Linsea Rd. Lanchow, Kwantung Prov.

6. SPECIFIC WORK YOU ARE STUDYING OR TRAINING FOR Medical work

7. ARE YOU A CHRISTIAN? Yes

8. WHAT DENOMINATION? Presbyterian Mission

9. DATE OF BIRTH March 29th 1899
(Month) (Day) (Year)

10. PLACE OF BIRTH Weihsien Shantung
(City) (Province)

11. MARRIED? Yes

12. FATHER'S OCCUPATION Pastor or Preacher

13. DID EITHER PARENT ATTEND A CHRISTIAN COLLEGE? Father

14. WHICH COLLEGE? Pre-theology Seminary



EDUCATIONAL BACKGROUND

15. MIDDLE SCHOOL ATTENDED Point Breecy Academy or Kuang Wen mid. School LOCATION Weihsien Shantung
(City) (Province)

16. CHRISTIAN COLLEGE ATTENDED Chefoo University DATES 1923 1923
(From) (To)

17. DEGREE RECEIVED M.B. MAJOR SUBJECT IN COLLEGE Surgery

18. SCHOLASTIC AND OTHER HONORS RECEIVED None

19. WHAT ATHLETIC TEAMS WERE YOU A MEMBER OF? Tennis (Only interested in Tennis but not a member)

20. TO WHAT DRAMATIC, DEBATING, MUSIC OR LANGUAGE CLUBS DID YOU BELONG? None

21. HAVE YOU ATTENDED COLLEGE IN ANY OTHER COUNTRY? (not U.S.) None
(Country)

22. HAVE YOU ATTENDED COLLEGE IN THE U.S.? None

23. COLLEGE OR UNIVERSITY ATTENDED _____ LOCATION _____
(City) (State)
DATES ATTENDED _____ DEGREES RECEIVED _____
(From) (To)

24. SCHOLARSHIPS OR OTHER HONORS _____

25. EXTRA-CURRICULAR ACTIVITIES None

WORK EXPERIENCE

26. WHAT DO YOU CONSIDER THE MOST IMPORTANT WORK YOU HAVE DONE SINCE LEAVING COLLEGE?

Since I left college for 24 years the first 14 years I worked for missionary hospital, and the last 10 years I have worked with Government in health work.

27. WHAT TYPE OF WORK WAS IT? Six and half years for The Air force

hospital on emergent works in Lanchow (Kwantung Prov.) During the recent three years, I worked at the headquarter of the 8th war zone (including of north west of China 5 province)

28. GIVE NAME OF FIRM as above DATES 1939 1945
(From) (To)

ADDRESS OF FIRM 8th war zone, now change name N.W. Garrison

29. HOW WOULD YOU CLASSIFY YOURSELF - BANKER, EDUCATOR, LAWYER, BUSINESS MAN, ETC.?

Approximately can be counted military medical advisor.

30. WHAT ARE YOUR HOBBIES? Travelling and hunting.

31. WHERE WERE YOU AND WHAT DID YOU DO DURING THE WAR? During the war I

was working with the military and air force as practical medical work, directing administration and general demands from the local authorities as family physicians and advisors, etc.

32. PLEASE TELL BRIEFLY ABOUT ANY UNUSUAL EXPERIENCES YOU HAVE HAD - FOR EXAMPLE: WERE YOU INTERNED, CAPTURED, BOMBED, ETC? THESE EXPERIENCES NEED NOT BE LIMITED TO MILITARY ACTIVITIES.

Three years ago I have accompanied Lt Gen. Chu Zhao Liang (朱昭良) (Former Chief staff of the Generalissimo Chiang) to a trip to Di-Hwa Hsin-Kiang Prov. a secret place as it was formerly called. Gov. Sheng Shih Tsia (程世燾) the famous murderer was in power of that place. I had the risk during riot to get the place with General Chu which was a remarkable accident in the history in the great far north west. This place during the old time was famous for war but now is becoming a very safe territory. It is also getting well known as international gate. Because Misses Willkie and Wallace had been visited here.

INFORMATION BLANK

FOR

CHINA CHRISTIAN COLLEGES ALUMNI

The main contribution of the Christian Colleges is their alumni. And one of the most effective and graphic stories we in America, who are trying to get financial support for your alma mater, have to tell is the story of our alumni and the contribution they are now making in their chosen field of endeavor. You, as one of these alumni, are part of that story.

But to tell this story we need much more detailed information about you and our other graduates than we now have in our files. So we are asking all of you who are now working in China to fill out the enclosed information blank and return it to us as promptly as possible.

Cheeloo University
Fukien Christian University
Ginling College
Hangchow Christian College
Hua Chung University
Hwa Nan College
Lingnan University

University of Nanking
St. John's University
University of Shanghai
Soochow University
West China Union University
Yenching University.

Please mail to: PUBLICITY DEPARTMENT
ASSOCIATED BOARDS FOR CHRISTIAN COLLEGES
IN CHINA
150 FIFTH AVENUE
NEW YORK 11, N.Y.

DATE June 7 '47

1. NAME Yang Chung-tah 楊仲達 Attach Photograph Here
In English In Chinese

2. PERMANENT ADDRESS No. 80 Yang-ming Road, Nanchang, Kiangsi, China
Street & Number City Province

3. PRESENT OCCUPATION Superintendent + Chief Surgeon of Kiangsi Prov. Hosp.

4. NAME OF EMPLOYER Kiangsi government

5. BUSINESS ADDRESS Provincial Hospital, Nanchang, Ki. China

6. SPECIFIC WORK YOU ARE STUDYING OR TRAINING FOR Hosp. admin. + Surgery

7. ARE YOU A CHRISTIAN? Yes 8. WHAT DENOMINATION? Methodist Episcopal Mission

9. DATE OF BIRTH July 7th 1908 10. PLACE OF BIRTH Nanchang, Ki. China
Month Day Year City Province

11. MARRIED? Yes 12. FATHER'S OCCUPATION Teacher

13. DID EITHER PARENT ATTEND A CHRISTIAN COLLEGE? Father did attend
Christian Bible Training

14. WHICH COLLEGE? _____

EDUCATION BACKGROUND

15. PUBLIC SCHOOL ATTENDED Nanchang Acad. (Methodist) LOCATION Nanchang Kiangsi
City Province

16. CHRISTIAN COLLEGE ATTENDED Cheelo Uni. DATES 1930 1936
FROM (one year) (from med. at Peking U. med. Sch.)

17. DEGREE RECEIVED Doctor of Med. MAJOR SUBJECT IN COLLEGE Medicine

18. SCHOLASTIC AND OTHER HONORS RECEIVED no

19. WHAT ATHLETIC TEAMS WERE YOU A FAN OF? Cheelo foot-ball team

20. TO WHAT DREAMTIC? DEBATING? MUSIC OR LANGUAGE CLUBS DID YOU BELONG?
English-speaking Club

21. HAVE YOU ATTENDED COLLEGE IN ANY OTHER COUNTRY? (not U.S.) no

22. HAVE YOU ATTENDED COLLEGE IN THE U.S.? not yet (going to attend Mayo's Clinic by coming July)

23. COLLEGE OR UNIVERSITY ATTENDED _____ LOCATION _____
City State

24. DATES ATTENDED _____ DEGREE RECEIVED _____
From To

24. SCHOLARSHIP /PS OR OTHER HONORS _____

25. EXTRA-CURRICULAR ACTIVITIES Concurrently I am Senior med. officer of CNRRA, Ki. Ref. Branch office

WORK EXPERIENCES

26. WHAT DO YOU CONSIDER THE MOST IMPORTANT WORK YOU HAVE DONE SINCE LEAVING COLLEGE?
Plenty of surgical work been teaching in Chung-Ching med. college. Helping + executing Hospital Rehabilitation + Reconstruction (The Hosp. has 120 beds & will enlarge to 250 beds)

27. WHAT TYPE OF WORK WAS IT?
Surgery
Teaching
Administration
Assisting CNRRA medical work

28. GIVE NAME OF FIRM _____ DATES _____
From To

ADDRESS OF FIRM _____

29. HOW WOULD YOU CLASSIFY YOURSELF BANKER EDUCATOR LAWYER BUSINESS MAN DOCT.? Doctor of medicine - Surgeon.

30. WHAT ARE YOUR HOBBIES? Talkies, movies, Outing, music, etc.

31. WHERE WERE YOU AND WHAT DID YOU DO DURING THE WAR?
Kiangsi Province, China,
in connection to civilian medical work in three different Hospitals. Sometimes we did some War Surgery too.

32. PLEASE TELL BRIEFLY ABOUT ANY UNUSUAL EXPERIENCES YOU HAVE HAD -
FOR EXAMPLE: WERE YOU INTERNED CAPTURED BOMBED ETC? THESE
EXPERIENCES NEED NOT BE LIMITED TO MILITARY ACTIVITIES.

*Lots of experiences during the Last War, but
no exact misadventures.*

INFORMATION BLANK

FOR

CHINA CHRISTIAN COLLEGES ALUMNI

The main contribution of the Christian Colleges is their alumni. And one of the most effective and graphic stories we in America, who are trying to get financial support for your alma mater, have to tell is the story of our alumni and the contribution they are now making in their chosen field of endeavor. You, as one of these alumni, are part of that story.

But to tell this story we need much more detailed information about you and our other graduates than we now have in our files. So we are asking all of you who are now working in China to fill out the enclosed information blank and return it to us as promptly as possible.

Cheeloo University
Fukien Christian University
Ginling College
Hangchow Christian College

Hua Chung University
Hwa Nan College
Lingnan University
University of Nanking
St. John's University

University of Shanghai
Soochow University
West China Union University
Yenching University

Please mail to: PUBLICITY DEPARTMENT
ASSOCIATED BOARDS FOR CHRISTIAN COLLEGES IN CHINA
150 FIFTH AVENUE
NEW YORK 11, N. Y.

DATE _____

1. NAME David K. Yang 楊 蓋 卿
(In English) (In Chinese)

2. PERMANENT ADDRESS Hua-Pei School for the Deaf Peiping
(Street & Number) (City) (Province)

3. PRESENT OCCUPATION Professor

4. NAME OF EMPLOYER University of China, Peiping Academy

5. BUSINESS ADDRESS Peiping

6. SPECIFIC WORK YOU ARE STUDYING OR TRAINING FOR Teaching

7. ARE YOU A CHRISTIAN? Yes 8. WHAT DENOMINATION? Baptist

9. DATE OF BIRTH July 15, 1887 10. PLACE OF BIRTH Pingtu Shantung
(Month) (Day) (Year) (City) (Province)

11. MARRIED? Yes 12. FATHER'S OCCUPATION Farmer & Carpenter

13. DID EITHER PARENT ATTEND A CHRISTIAN COLLEGE? No 14. WHICH COLLEGE? _____

EDUCATIONAL BACKGROUND

15. MIDDLE SCHOOL ATTENDED Chi Ku (知務) School LOCATION Pingtu Shantung
(City) (Province)

16. CHRISTIAN COLLEGE ATTENDED Cheeloo University DATES 1908 1912
(From) (To)

17. DEGREE RECEIVED B.S. MAJOR SUBJECT IN COLLEGE Physics & Mathematics

18. SCHOLASTIC AND OTHER HONORS RECEIVED _____

19. WHAT ATHLETIC TEAMS WERE YOU A MEMBER OF? _____

20. TO WHAT DRAMATIC, DEBATING, MUSIC OR LANGUAGE CLUBS DID YOU BELONG? _____

21. HAVE YOU ATTENDED COLLEGE IN ANY OTHER COUNTRY? (not U.S.) No
(Country)

22. HAVE YOU ATTENDED COLLEGE IN THE U.S.? Yes

23. COLLEGE OR UNIVERSITY ATTENDED University of Chicago LOCATION Chicago Ill.
Columbia University New York N.Y.
(City) (State)

DATES ATTENDED 1926 1927
1927 1928
(From) (To) DEGREES RECEIVED M.S. from University of Chicago

24. SCHOLARSHIPS OR OTHER HONORS _____

25. EXTRA-CURRICULAR ACTIVITIES _____

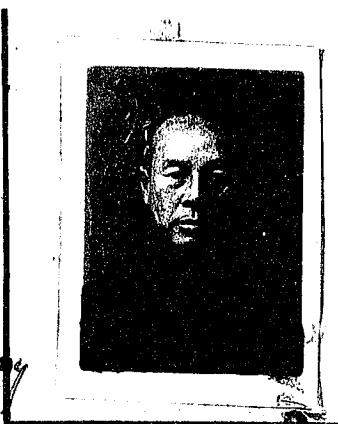

WORK EXPERIENCE

26. WHAT DO YOU CONSIDER THE MOST IMPORTANT WORK YOU HAVE DONE SINCE LEAVING COLLEGE? _____

Teaching.

27. WHAT TYPE OF WORK WAS IT? _____

28. GIVE NAME OF FIRM _____ DATES _____
(From) (To)

ADDRESS OF FIRM _____

29. HOW WOULD YOU CLASSIFY YOURSELF - BANKER, EDUCATOR, LAWYER, BUSINESS MAN, ETC.? _____

Educator

30. WHAT ARE YOUR HOBBIES? _____

31. WHERE WERE YOU AND WHAT DID YOU DO DURING THE WAR? _____

I remained in Peiping and was unemployed for most part of the time during the war. I tried to go into business but failed. I was then urged to go back teaching in the then Normal University as a professor in physics

32. PLEASE TELL BRIEFLY ABOUT ANY UNUSUAL EXPERIENCES YOU HAVE HAD - FOR EXAMPLE: WERE YOU INTERNED, CAPTURED, BOMBED, ETC? THESE EXPERIENCES NEED NOT BE LIMITED TO MILITARY ACTIVITIES.

No, ~~though~~ I was troubled several times by the Japanese M.P. because of trifling things and interned just for one day long. But that is all.

INFORMATION BLANK

FOR

CHINA CHRISTIAN COLLEGES ALUMNI

The main contribution of the Christian Colleges is their alumni. And one of the most effective and graphic stories we in America, who are trying to get financial support for your alma mater, have to tell is the story of our alumni and the contribution they are now making in their chosen field of endeavor. You, as one of these alumni, are part of that story.

But to tell this story we need much more detailed information about you and our other graduates than we now have in our files. So we are asking all of you who are now working in China to fill out the enclosed information blank and return it to us as promptly as possible.

Cheeloo University
Fukien Christian University
Ginling College
Hangchow Christian College

Hua Chung University
Hwa Nan College
Lingnan University
University of Nanking
St. John's University

University of Shanghai
Soochow University
West China Union University
Yenching University

Please mail to: PUBLICITY DEPARTMENT
ASSOCIATED BOARDS FOR CHRISTIAN COLLEGES IN CHINA
150 FIFTH AVENUE
NEW YORK 11, N. Y.

DATE June 16 1947

1. NAME JAMES Y. C. YIEH 葉衍慶
(In English) (In Chinese)

2. PERMANENT ADDRESS 895 Rue Rataud Shanghai
(Street & Number) (City) (Province)

3. PRESENT OCCUPATION Orthopedic Surgeon

4. NAME OF EMPLOYER _____

5. BUSINESS ADDRESS 895 Rue Rataud Shanghai

6. SPECIFIC WORK YOU ARE STUDYING OR TRAINING FOR Medicine & Orthopedic Surgery

7. ARE YOU A CHRISTIAN? Yes 8. WHAT DENOMINATION? Chinese Christian Association

9. DATE OF BIRTH Dec 12 1904 10. PLACE OF BIRTH Soochow Kiangsu
(Month) (Day) (Year) (City) (Province)

11. MARRIED? Yes 12. FATHER'S OCCUPATION Business Man Retired

13. DID EITHER PARENT ATTEND A CHRISTIAN COLLEGE? No 14. WHICH COLLEGE? _____

EDUCATIONAL BACKGROUND

15. MIDDLE SCHOOL ATTENDED Public Middle School LOCATION Peiping
(City) (Province)

16. CHRISTIAN COLLEGE ATTENDED Cheefoo Univer. DATES 1923 - 1930
(From) (To)

17. DEGREE RECEIVED M.D MAJOR SUBJECT IN COLLEGE Medicine

18. SCHOLASTIC AND OTHER HONORS RECEIVED No

19. WHAT ATHLETIC TEAMS WERE YOU A MEMBER OF? No

20. TO WHAT DRAMATIC, DEBATING, MUSIC OR LANGUAGE CLUBS DID YOU BELONG? No

21. HAVE YOU ATTENDED COLLEGE IN ANY OTHER COUNTRY? (not U.S.) England
(Country)

22. HAVE YOU ATTENDED COLLEGE IN THE U.S.? No

23. COLLEGE OR UNIVERSITY ATTENDED Medical School LOCATION University of Liverpool
(City) (State)

DATES ATTENDED 1935 - 1937 DEGREES RECEIVED Master of Surgery
(From) (To) (M.Ch.) orth

24. SCHOLARSHIPS OR OTHER HONORS Member of British Orthopedic Association

25. EXTRA-CURRICULAR ACTIVITIES No



WORK EXPERIENCE

26. WHAT DO YOU CONSIDER THE MOST IMPORTANT WORK YOU HAVE DONE SINCE LEAVING COLLEGE? _____

Orthopedic Surgeon to Lester Chinese Hospital (London Mission)
Associate Professor in Orthopedic Surgery, St. John's University and Shanghai Women Medical College

27. WHAT TYPE OF WORK WAS IT? Orthopedic work

28. GIVE NAME OF FIRM _____ DATES _____
(From) (To)

ADDRESS OF FIRM _____

29. HOW WOULD YOU CLASSIFY YOURSELF - BANKER, EDUCATOR, LAWYER, BUSINESS MAN, ETC.? _____

Orthopedic Surgeon

30. WHAT ARE YOUR HOBBIES? Country walk

31. WHERE WERE YOU AND WHAT DID YOU DO DURING THE WAR? _____

Serve for Internees (Americans & Britishers)
Camp Doctor appointed by Swiss Consulate Shanghai

32. PLEASE TELL BRIEFLY ABOUT ANY UNUSUAL EXPERIENCES YOU HAVE HAD - FOR EXAMPLE: WERE YOU INTERNED, CAPTURED, BOMBED, ETC? THESE EXPERIENCES NEED NOT BE LIMITED TO MILITARY ACTIVITIES.

INFORMATION BLANK

FOR

CHINA CHRISTIAN COLLEGES ALUMNI

The main contribution of the Christian colleges is their alumni. And one of the most effective and graphic stories we in America, who are trying to get financial support for your alma mater, have to tell is the story of our alumni and the contribution they are now making in their chosen field of endeavor. You, as one of these alumni, are part of that story.

But to tell this story we need much more detailed information about you and our other graduates than we now have in our files. So we are asking all of you who are now working in China to fill out the enclosed information blank and return it to us as promptly as possible.

Cheesoo University
Fukien Christian University
Ginling College
Hangchow Christian College

Hua Chung University
Hwa Nan College
Lingnan University
University of Nanking
St. John's University
University of Shanghai
Soochow University
West China Union Uni.
Yenching University

Please mail to: PUBLICITY DEPARTMENT
ASSOCIATED BOARDS FOR CHRISTIAN COLLEGES
IN CHINA
150 FIFTH AVENUE
NEW YORK 11, N.Y.

DATE 5th June 1947

1. NAME Yin Hsueh Chih 尹學智
In English In Chinese



2. PERMANENT ADDRESS 70 Rue Amiral Courbet, Shanghai
Street & Number City Province

3. PRESENT OCCUPATION General surgeon, Shanghai Municipal Charity Hosp.

4. NAME OF EMPLOYER Dr. W. T. Wang

5. BUSINESS ADDRESS 1750 Sin Za Road, Shanghai

6. SPECIFIC WORK YOU ARE STUDYING OR TRAINING FOR Surgery

7. ARE YOU A CHRISTIAN? Yes 8. WHAT DENOMINATION? American Christian Mission

9. DATE OF BIRTH May 21st 1902 10. PLACE OF BIRTH Tsingchow Shantung
Month Day Year City Province

11. MARRIED? Yes 12. FATHER'S OCCUPATION Medical Practitioner

13. DID EITHER PARENT ATTEND A CHRISTIAN COLLEGE? Yes

14. WHICH COLLEGE? Cheeloo

EDUCATION BACKGROUND

15. HIGH SCHOOL ATTENDED Shou Shan LOCATION Tsingchow Shantung
City Province

16. CHRISTIAN COLLEGE ATTENDED Cheeloo DATES 1921 - 1928
From To

17. DEGREE RECEIVED M.B., M.D. MAJOR SUBJECT IN COLLEGE Medicine

18. SCHOLASTIC AND OTHER HONORS RECEIVED no

19. WHAT ATHLETIC TEAMS WERE YOU A MEMBER OF? Captain football team Track + field

20. TO WHAT DRAMATIC DEBATING MUSIC OR LANGUAGE CLUBS DID YOU BELONG?

Glee-club

21. HAVE YOU ATTENDED COLLEGE IN ANY OTHER COUNTRY? (not U.S.) no
Country

22. HAVE YOU ATTENDED COLLEGE IN THE U.S.? no

23. COLLEGE OR UNIVERSITY ATTENDED _____ LOCATION _____
City State

DATES ATTENDED _____ DEGREES RECEIVED _____
From To

24. SCHOLARSHIPS OR OTHER HONORS _____

25. EXTRA-CURRICULAR ACTIVITIES _____

WORK EXPERIENCE

26. WHAT DO YOU CONSIDER THE MOST IMPORTANT WORK YOU HAVE DONE SINCE LEAVING COLLEGE? _____

1928-1933 Nankung Christian Hospital
1933-1934 P.U.M.C.
1934-1944 Loh Jen Hospital
1944-1947 Municipal Charity Hospital } Surgeon

27. WHAT TYPE OF WORK WAS IT? _____

General surgical practice

28. GIVE NAME OF FIRM _____ DATES _____
From To

ADDRESS OF FIRM _____

29. HOW WOULD YOU CLASSIFY YOURSELF BANKER EDUCATOR LAWYER
BUSINESS MAN ETC.? General Surgeon

30. WHAT ARE YOUR HOBBIES? Athletics

31. WHERE WERE YOU AND WHAT DID YOU DO DURING THE WAR? _____

Joined Chinese Red Cross Medical Service
for War Accident 1937-1941.

Relief work for interned missionary
members in Shanghai 1941-1945.

32. PLEASE TELL BRIEFLY ABOUT ANY UNUSUAL EXPERIENCES YOU HAVE HAD -
FOR EXAMPLE: WERE YOU INTERNED CAPTURED BOMBED ETC.? THESE
EXPERIENCES NEED NOT BE LIMITED TO MILITARY ACTIVITIES.

— Nothing unusual.

INFORMATION BLANK

FOR

CHINA CHRISTIAN COLLEGES ALUMNI

The main contribution of the Christian Colleges is their alumni. And one of the most effective and graphic stories we in America, who are trying to get financial support for your alma mater, have to tell is the story of our alumni and the contribution they are now making in their chosen field of endeavor. You, as one of these alumni, are part of that story.

But to tell this story we need much more detailed information about you and our other graduates than we now have in our files. So we are asking all of you who are now working in China to fill out the enclosed information blank and return it to us as promptly as possible.

Cheeloo University
Fukien Christian University
Ginling College
Hangchow Christian College

Hua Chung University
Hwa Nan College
Lingnan University
University of Nanking
St. John's University

University of Shanghai
Soochow University
West China Union University
Yenching University

Please mail to: PUBLICITY DEPARTMENT
ASSOCIATED BOARDS FOR CHRISTIAN COLLEGES IN CHINA
150 FIFTH AVENUE
NEW YORK 11, N. Y.

DATE June 7, 1947.

1. NAME Charles C. Kwok (In English) 郭金南 (In Chinese)

2. PERMANENT ADDRESS Y. M. C. A., Tainan, Shantung
(Street & Number) (City) (Province)

3. PRESENT OCCUPATION Y. M. C. A. General Secretary, Provisional advisory assembly.
Member of the Shantung

4. NAME OF EMPLOYER Y. M. C. A.

5. BUSINESS ADDRESS Y. M. C. A., Tainan, Shantung, China.

6. SPECIFIC WORK YOU ARE STUDYING OR TRAINING FOR Social work.

7. ARE YOU A CHRISTIAN? yes 8. WHAT DENOMINATION? Presbyterian North.

9. DATE OF BIRTH Nov. 10, 1895. 10. PLACE OF BIRTH Nan Tao Chuan, I Shui
(Month) (Day) (Year) (City) (Province)

11. MARRIED? yes 12. FATHER'S OCCUPATION Professor

13. DID EITHER PARENT ATTEND A CHRISTIAN COLLEGE? yes, Father 14. WHICH COLLEGE? Wen Hui College, at Tengchow.

EDUCATIONAL BACKGROUND

15. MIDDLE SCHOOL ATTENDED McPherson's Academy LOCATION I Chou, Shantung
(City) (Province)

16. CHRISTIAN COLLEGE ATTENDED Chefoo University DATES 1918-1922
(From) (To)

17. DEGREE RECEIVED B. Sc. MAJOR SUBJECT IN COLLEGE Chemistry.

18. SCHOLASTIC AND OTHER HONORS RECEIVED No.

19. WHAT ATHLETIC TEAMS WERE YOU A MEMBER OF? Tennis, Volley Ball.

20. TO WHAT DRAMATIC, DEBATING, MUSIC OR LANGUAGE CLUBS DID YOU BELONG? Debating Club, Choir, English Club & etc.

21. HAVE YOU ATTENDED COLLEGE IN ANY OTHER COUNTRY? (not U.S.) yes, Commercial College Tokyo, Japan.
(Country)

22. HAVE YOU ATTENDED COLLEGE IN THE U.S.? no.

23. COLLEGE OR UNIVERSITY ATTENDED Chefoo University LOCATION Tainan
(City) (State)
DATES ATTENDED _____ (From) _____ (To) DEGREES RECEIVED _____

24. SCHOLARSHIPS OR OTHER HONORS No.

25. EXTRA-CURRICULAR ACTIVITIES Red Cross Society, Relief Society etc.



WORK EXPERIENCE

26. WHAT DO YOU CONSIDER THE MOST IMPORTANT WORK YOU HAVE DONE SINCE LEAVING COLLEGE? Social education, Relief work.

27. WHAT TYPE OF WORK WAS IT? Social service.

28. GIVE NAME OF FIRM Y. M. C. A., "Chekiang Rd. International Relief Society, Chekiang Rd. Tainan. DATES _____ (From) _____ (To)
ADDRESS OF FIRM _____

29. HOW WOULD YOU CLASSIFY YOURSELF - BANKER, EDUCATOR, LAWYER, BUSINESS MAN, ETC.? Educator.

30. WHAT ARE YOUR HOBBIES? athletics, travel.

31. WHERE WERE YOU AND WHAT DID YOU DO DURING THE WAR? I participated in the war against Japan, and was commander of a guerilla corps for two years, head of the Propaganda Department of the Shantung Provincial Mass Mobilization Committee, general inspector of the Shantung Provincial government, head of the Shantung Provincial Political Inspecting group, member & a residing member of the Shantung Provincial Provisional Advisory Assembly.

32. PLEASE TELL BRIEFLY ABOUT ANY UNUSUAL EXPERIENCES YOU HAVE HAD - FOR EXAMPLE: WERE YOU INTERNED, CAPTURED, BOMBED, ETC? THESE EXPERIENCES NEED NOT BE LIMITED TO MILITARY ACTIVITIES.

In 1942, I was captured by the enemy, bombed by enemy bombers for several times, but never wounded, surrounded by the enemy in a cave in the mountains ^{once} for nine days, another time for seventeen days, but without hurt. While I was in the army, travelling from Fuyang, Anhwei, ^{to 8 p.m.} during night hours, for thirty two days, twice drowned ^{once} in the yellow River, another time in another river.

INFORMATION BLANK
FOR
CHINA CHRISTIAN COLLEGES ALUMNI

The main contribution of the Christian Colleges is their alumni. And one of the most effective and graphic stories we in America, who are trying to get financial support for your alma mater, have to tell is the story of our alumni and the contribution they are now making in their chosen field of endeavor. You, as one of these alumni, are part of that story.

But to tell this story we need much more detailed information about you and our other graduates than we now have in our files. So we are asking all of you who are now working in China to fill out the enclosed information blank and return it to us as promptly as possible.

Cheeloo University
Fukien Christian University
Ginling College
Hangchow Christian College

Hua Chung University
Hwa Nan College
Lingnan University
University of Nanking
St. John's University

University of Shanghai
Soochow University
West China Union University
Yenching University

Please mail to: PUBLICITY DEPARTMENT
ASSOCIATED BOARDS FOR CHRISTIAN COLLEGES IN CHINA
160 FIFTH AVENUE
NEW YORK 11, N. Y.

Earnest H. H. Yang, 5 Tseng yü Lee,

DATE _____

Pao An Road, Dixwell Road,

1. NAME Ear Shanghai, China.

2. PERMANENT ADDRESS _____
(Street) _____ (City) _____ (Province)

Shan Tung
Taiwan, Hocho Kow
(Province)

3. PRESENT OCCUPATION Principal of Hua Kwang Middle School

4. NAME OF EMPLOYER Trustee of the Hua Kwang Middle School

5. BUSINESS ADDRESS Tsi Ning, Shan Tung, China (Presbyterian Church)

6. SPECIFIC WORK YOU ARE STUDYING OR TRAINING FOR Bible and Education

7. ARE YOU A CHRISTIAN? yes 8. WHAT DENOMINATION? Methodist Church

9. DATE OF BIRTH July 14 1904 10. PLACE OF BIRTH Taiwan Shan Tung
(Month) (Day) (Year) (City) (Province)

11. MARRIED? yes 12. FATHER'S OCCUPATION Farmer

13. DID EITHER PARENT ATTEND A CHRISTIAN COLLEGE? No 14. WHICH COLLEGE? _____



EDUCATIONAL BACKGROUND

15. MIDDLE SCHOOL ATTENDED Tsui ying Middle School LOCATION Taiwan Shan Tung
(City) (Province)

16. CHRISTIAN COLLEGE ATTENDED Shan Tung Christian University DATES 1925 1934
(From) (To)

17. DEGREE RECEIVED M.A. MAJOR SUBJECT IN COLLEGE Education

18. SCHOLASTIC AND OTHER HONORS RECEIVED Won the highest honor of shot put in northern China

19. WHAT ATHLETIC TEAMS WERE YOU A MEMBER OF? a member of Volley ball Teams and field

20. TO WHAT DRAMATIC, DEBATING, MUSIC OR LANGUAGE CLUBS DID YOU BELONG? Debating

21. HAVE YOU ATTENDED COLLEGE IN ANY OTHER COUNTRY? (not U.S.) No
(Country)

22. HAVE YOU ATTENDED COLLEGE IN THE U.S.? No

23. COLLEGE OR UNIVERSITY ATTENDED Chee Loo University LOCATION Tsinan Shan Tung
(City) (State)

DATES ATTENDED 1925 1934 DEGREES RECEIVED _____
(From) (To)

24. SCHOLARSHIPS OR OTHER HONORS I Won a scholarship because of my prominent athletics.

25. EXTRA-CURRICULAR ACTIVITIES Chairman of the student management in the University.

DATE _____

1. NAME Earnest Yang Hsieh Hsien 楊學賢
(In English) (In Chinese)
2. PERMANENT ADDRESS Ho Cha Kow Jai An Shan Tung
山東泰安西南鄉河岔口 (Shan Tung, Jai An, Ho Cha Kow)
(Street & Number) (City) (Province)
3. PRESENT OCCUPATION Principal of Hua Kwang Middle School
4. NAME OF EMPLOYER Trustee of the Hua Kwang Middle School
5. BUSINESS ADDRESS Tsi Ning, Shan Tung, China (Presbyterian Church)
6. SPECIFIC WORK YOU ARE STUDYING OR TRAINING FOR Bible and Education
7. ARE YOU A CHRISTIAN? yes 8. WHAT DENOMINATION? Methodist Church
9. DATE OF BIRTH July 14 1904 10. PLACE OF BIRTH Tai An Shan Tung
(Month) (Day) (Year) (City) (Province)
11. MARRIED? yes 12. FATHER'S OCCUPATION Farmer
13. DID EITHER PARENT ATTEND A CHRISTIAN COLLEGE? No 14. WHICH COLLEGE? _____



EDUCATIONAL BACKGROUND

15. MIDDLE SCHOOL ATTENDED Tsui ying Middle School LOCATION Tai An Shan Tung
(City) (Province)
16. CHRISTIAN COLLEGE ATTENDED Shan Tung Christian University DATES 1925 1934
(From) (To)
17. DEGREE RECEIVED M.A. MAJOR SUBJECT IN COLLEGE Education
18. SCHOLASTIC AND OTHER HONORS RECEIVED Won the highest honor of shot put in northern China
19. WHAT ATHLETIC TEAMS WERE YOU A MEMBER OF? a member of Volley ball Teams and field
20. TO WHAT DRAMATIC, DEBATING, MUSIC OR LANGUAGE CLUBS DID YOU BELONG? Debating
21. HAVE YOU ATTENDED COLLEGE IN ANY OTHER COUNTRY? (not U.S.) No
(Country)
22. HAVE YOU ATTENDED COLLEGE IN THE U.S.? No
23. COLLEGE OR UNIVERSITY ATTENDED Cheeloo University LOCATION Tsinan Shan Tung
(City) (State)
DATES ATTENDED 1925 1934
(From) (To) DEGREES RECEIVED _____
24. SCHOLARSHIPS OR OTHER HONORS I Won a scholarship because of my prominent athletics.
25. EXTRA-CURRICULAR ACTIVITIES Chairman of the student management in the University.

WORK EXPERIENCE

26. WHAT DO YOU CONSIDER THE MOST IMPORTANT WORK YOU HAVE DONE SINCE LEAVING COLLEGE? _____
I founded two middle schools and one district middle school. I was once a district governor, a commander of mobile units in China Japan War, a commissioner of the political-party committee, a superintendent of the party department of the same committee, etc.
27. WHAT TYPE OF WORK WAS IT? (1) In the school I lead the instructors to reform the secondary education. (2) In military, I organized peasants to be armed to resist the Japanese. (3) In politics, I trained the leaders of lower grade for them to train the masses and guide them.
28. GIVE NAME OF FIRM _____ DATES _____
(From) (To)
ADDRESS OF FIRM _____
29. HOW WOULD YOU CLASSIFY YOURSELF - BANKER, EDUCATOR, LAWYER, BUSINESS MAN, ETC.? _____
Educator, Administrator and Evangelist
30. WHAT ARE YOUR HOBBIES? Like to Read and Sport
31. WHERE WERE YOU AND WHAT DID YOU DO DURING THE WAR? During the war, I spent my whole time in stirring, training, organizing and leading the masses to fight against the Japanese in the Shan-tung-Kiang-su War zone. At that time, I was ashamed to flee for my own safety and leave my people alone. I knew that was the very time the people need more of my help. So, I determined to sacrifice myself for my country and my people. I would rather to help those who were more in need of my help.
I was once a local governor, a standing committee and secretary of the association of the mass movement of west Shan-tung, a commander of the mobile, and the head of the party department of the party-politic-committee of Shan-tung-Kiang-su war zone.

32. PLEASE TELL BRIEFLY ABOUT ANY UNUSUAL EXPERIENCES YOU HAVE HAD - FOR EXAMPLE: WERE

YOU INTERNED, CAPTURED, BOMBED, ETC? THESE EXPERIENCES NEED NOT BE LIMITED TO MILITARY

ACTIVITIES. In the autumn of 1927, I suggested to the superintendent of the war zone to set two big party-politic-military stations at west Shantung and was appointed to take the very charge and to be the representative to General Shi yuo San. ON the Returning, I was arrested and imprisoned for three months by the Japanese (as I disguised myself as a civilian on the train.) Firstly, the Japanese questioned me and said "Why do you anti-japan?" I said "Because I am a Chinese. I Love my mother country China. But you Japanese come to invade China, therefore you become my enemy. So I have the natural duty to fight against the Japanese. I Love my country just as well as you Love yours. You hate those ^{who} invade your country and make friends with those who help you. So I am Japanese said "We come not to invade, but to help you to put out communist." I told them "Your purpose may be right but the fact is opposite. Before this war, there were not more than thirty thousands of Communists surrounded to our central government. Now they became ten times than before. After three more years, your country will also be sure poisoned. The communist said "The Japanese come to China to ^{purposely} take the Chinese political authority to give us. The Japanese forces are the cleaners of our road. This is a true saying. Indeed, the Chinese C.P. had a good development in the past three years. Under the flag of anti-Japanese, the Chinese C.P. develops so rapidly as the germs in the warm atmosphere of spring and summer. There is no C.P. force in our field, but the more where your forces are, the more communists develops well. If you were wise you would hire to stop to invade China." I gave them many reasonable criticism they agree to what I said. They said they have no power to end the war. I did determine to starve to death for twice, first for four days, second for three days, but was founded by the Japanese. At last, three districts leaders about thirty in number, united together to be guarantee to ask for my freedom. I was thus released. At that time I pray every day. I really knew that God saved me from to be killing.

INFORMATION BLANK

FOR

CHINA CHRISTIAN COLLEGES ALUMNI

The main contribution of the Christian Colleges is their alumni. And one of the most effective and graphic stories we in America, who are trying to get financial support for your alma mater, have to tell is the story of our alumni and the contribution they are now making in their chosen field of endeavor. You, as one of these alumni, are part of that story.

But to tell this story we need much more detailed information about you and our other graduates than we now have in our files. So we are asking all of you who are now working in China to fill out the enclosed information blank and return it to us as promptly as possible.

Cheeloo University
Fukien Christian University
Ginling College
Hangchow Christian College

Hua Chung University
Hwa Nan College
Lingnan University
University of Nanking
St. John's University

University of Shanghai
Soochow University
West China Union University
Yenching University

Please mail to: PUBLICITY DEPARTMENT
ASSOCIATED BOARDS FOR CHRISTIAN COLLEGES IN CHINA
150 FIFTH AVENUE
NEW YORK 11, N. Y.

DATE June 14, 1947

1. NAME Tu Wen Chang (In English) 杜文昌 (In Chinese)

2. PERMANENT ADDRESS Peiping-How Hai Pei Hai Yen (Street & Number) 北平海河沿路 (City) 北平 (Province)

3. PRESENT OCCUPATION Principal, Peiping School for the Deaf

4. NAME OF EMPLOYER Independent

5. BUSINESS ADDRESS Peiping School for the Deaf

6. SPECIFIC WORK YOU ARE STUDYING OR TRAINING FOR _____

7. ARE YOU A CHRISTIAN? Yes 8. WHAT DENOMINATION? Presbyterian

9. DATE OF BIRTH 6 (Month) 13 (Day) 1894 (Year) 10. PLACE OF BIRTH Yeh Hsien (City) Shantung (Province)

11. MARRIED? Yes 12. FATHER'S OCCUPATION Farmer

13. DID EITHER PARENT ATTEND A CHRISTIAN COLLEGE? No 14. WHICH COLLEGE? _____

EDUCATIONAL BACKGROUND

15. MIDDLE SCHOOL ATTENDED Peng Lai - Wen Hui Kuan LOCATION Peng Lai (City) Shantung (Province)

16. CHRISTIAN COLLEGE ATTENDED Cheeler DATES 1911 (From) 1914 (To)

17. DEGREE RECEIVED B. A. MAJOR SUBJECT IN COLLEGE 1st Course

18. SCHOLASTIC AND OTHER HONORS RECEIVED _____

19. WHAT ATHLETIC TEAMS WERE YOU A MEMBER OF? _____

20. TO WHAT DRAMATIC, DEBATING, MUSIC OR LANGUAGE CLUBS DID YOU BELONG? _____

21. HAVE YOU ATTENDED COLLEGE IN ANY OTHER COUNTRY? (not U.S.) _____ (Country)

22. HAVE YOU ATTENDED COLLEGE IN THE U.S.? _____

23. COLLEGE OR UNIVERSITY ATTENDED _____ LOCATION _____ (City) (State)

DATES ATTENDED _____ (From) (To) DEGREES RECEIVED _____

24. SCHOLARSHIPS OR OTHER HONORS _____

25. EXTRA-CURRICULAR ACTIVITIES _____



WORK EXPERIENCE

26. WHAT DO YOU CONSIDER THE MOST IMPORTANT WORK YOU HAVE DONE SINCE LEAVING COLLEGE? _____

Since leaving College I have done just one thing - viz. - teaching Chinese deaf boys and girls to read, write, and learn trades -

27. WHAT TYPE OF WORK WAS IT? _____

28. GIVE NAME OF FIRM _____ DATES _____ (From) (To)

ADDRESS OF FIRM _____

29. HOW WOULD YOU CLASSIFY YOURSELF - BANKER, EDUCATOR, LAWYER, BUSINESS MAN, ETC.? _____

Educator

30. WHAT ARE YOUR HOBBIES? Agriculture

31. WHERE WERE YOU AND WHAT DID YOU DO DURING THE WAR? _____

I was in Nan Yang when the war broke out. For four years I remained there, during which time the Peiping School for the Deaf carried on under the direction of my wife. After four years I was able to return to Peiping and resume my work.

32. PLEASE TELL BRIEFLY ABOUT ANY UNUSUAL EXPERIENCES YOU HAVE HAD - FOR EXAMPLE: WERE YOU INTERNED, CAPTURED, BOMBED, ETC? THESE EXPERIENCES NEED NOT BE LIMITED TO MILITARY ACTIVITIES.

None -

At one time our School premises were occupied by the Japanese - forcing part of the students to move to other quarters. Later, the intruders left, and the students returned - School finances were most difficult to manage -

Teachers and students lived on the same basis, eating the coarsest food, enduring great hardships -

INFORMATION BLANK

FOR

CHINA CHRISTIAN COLLEGES ALUMNI

The main contribution of the Christian Colleges is their alumni. And one of the most effective and graphic stories we in America, who are trying to get financial support for your alma mater, have to tell is the story of our alumni and the contribution they are now making in their chosen field of endeavor. You, as one of these alumni, are part of the story.

But to tell this story we need much more detailed information about ~~xxxxx~~ you and our other graduates than we now have in our files. So we are asking all of you who are now working in China to fill out the enclosed information blank and return it to us as promptly as possible.

Cheeleo University
Fukien Christian University
Ginling College
Hangchow Christian College
Hua Ching University
Hwa Nan College
Lingnan University

University of Nankiang
St. John's University
University of Shanghai
Sochow University
West China Union University
Yenching University

Please mail to: PUBLICITY DEPARTMENT
ASSOCIATED BOARDS FOR CHRISTIAN COLLEGES
IN CHINA
150 FIFTH AVENUE
NEW YORK 11, N.Y.

DATE June 4, 1947

1. NAME Charlotte Chih-Hwa Ts'ui 崔之華
In English In Chinese

2. PERMANENT ADDRESS 215 Ti-Hua Tao, 1st. District, Tientsin, Hopei
Street & Number City Province

3. PRESENT OCCUPATION 4th. year asistant resident of medical department

4. NAME OF EMPLOYER Dr. Chen Sheng Shaw, Superintendent; Dr. Henry C. Wu, Head

5. BUSINESS ADDRESS Tientsin Central Hospital, 215 Ti-Hua Tao, 1st. District, Tientsin, China

6. SPECIFIC WORK YOU ARE STUDYING OR TRAINING FOR Cardiology

7. ARE YOU A CHRISTIAN? Yes B. WHAT DENOMINATION? All Saints' Church

9. DATE OF BIRTH May 25 1919
Month Day Year

10. PLACE OF BIRTH Wu-Chang, Hopei
City Province

11. MARRIED? No 12. FATHER'S OCCUPATION Education (B.A. of Columbia University)

13. DID EITHER PARENT ATTEND A CHRISTIAN COLLEGE? Yes 14. WHICH COLLEGE?
Central-China (or Hua-Chang) University, Wu-chang. 武昌华中大学 and Boone's College 武昌博恩学院
(Old Name)

EDUCATIONAL BACKGROUND

15. MIDDLE SCHOOL ATTENDED St. Nilda's Girls' Middle School LOCATION Wu-chang, Hopei
City Province

16. CHRISTIAN COLLEGE ATTENDED Cheelo Medical College DATES 1937 1944
From To

17. DEGREE RECEIVED Doctor of Medicine MAJOR SUBJECT IN COLLEGE Medicine

18. SCHOLASTIC AND OTHER HONORS RECEIVED Member of Omei Christian Mushroom (1940)

20. TO WHAT DRAMATIC, DEBATING, MUSIC OR LANGUAGE CLUBS DID YOU BELONG?
X-mas Dramatic Society, Choir, Five Union Universities' Glee Club (Chengtu), English Club,
War-time Organizations in Five Union Universities (including donor club for Blood Transfusion and First Aid in Air-raid etc.)

19. WHAT ATHLETIC TEAMS WERE YOU A MEMBER OF? Valley Ball, Basket Ball, Base Ball, Running & Jumping
(in Middle School)

21. HAVE YOU ATTENDED COLLEGE IN ANY OTHER COUNTRY? (not U.S.) No
Country

22. HAVE YOU ATTENDED COLLEGE IN THE U.S.? No LOCATION _____

23. COLLEGE OR UNIVERSITY ATTENDED _____ LOCATION _____
City State

DATE ATTENDED _____ DEGREE RECEIVED _____
From To

24. SCHOLARSHIPS OR OTHER HONORS Colle's and An-hwa; Provincial Government's Scholarships

25. EXTRA-CURRICULAR ACTIVITIES _____



WORK EXPERIENCE

26. WHAT DO YOU CONSIDER THE MOST IMPORTANT WORK YOU HAVE DONE SINCE LEAVING COLLEGE? _____

- 1. Recruited to the Chungking Central Hospital since leaving college.
- 2. Recruited again by Chungking Central Hospital to Tientsin just after the war while people thought that it was dangerous to go to the North-China where occupied by communists.
- 3. Hope to have a chance to go abroad for further training.

27. WHAT TYPE OF WORK WAS IT? _____

Doctor

28. GIVE NAME OF FIRM Doctor C. C. Yuan DATES 1938 Present
From To

ADDRESS OF FIRM Tientsin Central Hospital, 215 Ti-hua Tao, 1st. District, Tientsin, China

29. HOW WOULD YOU CLASSIFY YOURSELF - BUSINESS MAN BANKER EDUCATOR
LAWYER ETC? _____

Doctor

30. WHAT ARE YOUR HOBBIES? Religious Activities for Peace, Musician (Singing or Playing Piano), Philanthropist, Chemist

31. WHERE WERE YOU AND WHAT DID YOU DO DURING THE WAR? _____

I studied in the Medical College of Cheelo University in Chengtu during the war.

MR. PLEASE TELL BRIEFLY ABOUT ANY UNUSUAL EXPERIENCES YOU HAVE HAD -
FOR EXAMPLE: WERE YOU INTERNED, CAPTURED BOMBED ETC? THESE
EXPERIENCES NEED NOT BE LIMITED TO MILITARY ACTIVITIES.

1. A similar life to a little nonnette at St. Hilda's Girls' Middle School, I like it.

2. I was once to be a governess of a spoiled pet of a wealthy family when I was a freshman in college in 1938.

3. On June 11, 1939, I was bombed just after receiving an order to come out for first aid in air-raid that evening. My partner, Miss Wong, died. I had my right foot fractured by a thro. & thro. (a piece of) bomb shot wound.

4. We spent two months in the journey from Chungking to Tientsin by boat which was shot by communists one night in the Yangtze River in Oct. 1945.

INFORMATION BLANK

FOR

CHINA CHRISTIAN COLLEGES ALUMNI

The main contribution of the Christian colleges is their alumni. And one of the most effective and graphic stories we in America, who are trying to get financial support for your alma mater, have to tell is the story of our alumni and the contribution they are now making in their chosen field of endeavor. You, as one of these alumni, are part of that story.

But to tell this story we need much more detailed information about you and our other graduates than we now have in our files. So we are asking all of you who are now working in China to fill out the enclosed information blank and return it to us as promptly as possible.

Cheeloo University
Fukien Christian University
Ginling College
Hangchow Christian College

Hua Chung University
Hwa Nan College
Lingnan University
University of Nanking
St. John's University
University of Shanghai
Soochow University
West China Union Uni.
Yenching University

Please mail to: PUBLICITY DEPARTMENT
ASSOCIATED BOARDS FOR CHRISTIAN COLLEGES
IN CHINA
150 FIFTH AVENUE
NEW YORK 11, N.Y.

DATE June 4th, 1947

1. NAME Yew Chia-Chun 尤家駿
In English In Chinese



2. PERMANENT ADDRESS 47, Kwang Chih Yuan Chieh, Tsinan, Shantung.
Street & Number City Province

3. PRESENT OCCUPATION Physician

4. NAME OF EMPLOYER Cheeloo Medical School, Tsinan, Shantung.

5. BUSINESS ADDRESS " " " " " "

6. SPECIFIC WORK YOU ARE STUDYING OR TRAINING FOR Dermatology and Syphilology

7. ARE YOU A CHRISTIAN? yes 8. WHAT DENOMINATION? Chinese Presbyterian Mission

9. DATE OF BIRTH Nov. 8th 1900 10. PLACE OF BIRTH Tsinan Shantung.
Month Day Year City Province

11. MARRIED? yes 12. FATHER'S OCCUPATION Merchant

13. DID EITHER PARENT ATTEND A CHRISTIAN COLLEGE? no.

14. WHICH COLLEGE? _____

EDUCATION BACKGROUND

15. MIDDLE SCHOOL ATTENDED First Normal LOCATION Tsinan Shantung.
City Province

16. CHRISTIAN COLLEGE ATTENDED Cheeloo University Medical School DATES 1918 - 1926
From To

17. DEGREE RECEIVED M. D. MAJOR SUBJECT IN COLLEGE Medicine

18. SCHOLASTIC AND OTHER HONORS RECEIVED: no

19. WHAT ATHLETIC TEAMS WERE YOU A MEMBER OF? no

20. TO WHAT DRAMATIC DEBATING MUSIC OR LANGUAGE CLUBS DID YOU BELONG? no

21. HAVE YOU ATTENDED COLLEGE IN ANY OTHER COUNTRY? (not U.S.) Vienna University
Country Dermatological Hospital

22. HAVE YOU ATTENDED COLLEGE IN THE U.S.? no

23. COLLEGE OR UNIVERSITY ATTENDED no LOCATION _____
City State

DATES ATTENDED _____ DEGREES RECEIVED _____
From To

24. SCHOLARSHIPS OR OTHER HONORS Appointed as an assistant in Vanderbilt Clinic, Columbia med. center N.Y. from July first 1947.

25. EXTRA-CURRICULAR ACTIVITIES Chinese poang.

WORK EXPERIENCE

26. WHAT DO YOU CONSIDER THE MOST IMPORTANT WORK YOU HAVE DONE SINCE LEAVING COLLEGE? _____

Teaching work in Cheeloo Medical school and clinic work in Cheeloo University hospital.

27. WHAT TYPE OF WORK WAS IT? _____

Teaching of skin diseases and venereal disease in Cheeloo Medical school and some work in Cheeloo University hospital.

28. GIVE NAME OF FIRM no DATES _____
From To

ADDRESS OF FIRM _____

29. HOW WOULD YOU CLASSIFY YOURSELF BANKER EDUCATOR LAWYER BUSINESS MAN ETC.? Educator

30. WHAT ARE YOUR HOBBIES? Chinese Character writing.

31. WHERE WERE YOU AND WHAT DID YOU DO DURING THE WAR? _____

From 1937 to Pearl Harbor, I stayed in Cheeloo to carry on the usual work until the institution was occupied by Japanese Army. At that time, a special ^{secret} meeting was called by Dr. R. T. Shields appointed Dr. C. T. Chao and myself to do whatever we think necessary to watch the institution. The whole staff members, including most of the workmen, went out by force and we set up the Tsinan Municipal Hospital. Among them, there were four foreign women doctors, i.e. A. V. Scott, A. S. Gault, M. Gell and M. Tavis. Only Dr. Gault could carry on for a longer period of time of less than 2 years, and then she was put in concentration camp of Weichien. The other three went back home on exchange of prisoners shortly after started their work. I was the superintendent. Considerable amount of instruments, furnitures, medicine etc were taken over from Cheeloo to Municipal Hospital, the most valuable things was X-Ray machines-whole set, nice operating tables, microscopes, lab. instruments even animals - Guinea pigs + sheeps, by the permission of Japanese after repeated negotiations. (Continue next page)

22. PLEASE TELL BRIEFLY ABOUT ANY UNUSUAL EXPERIENCES YOU HAVE HAD -
FOR EXAMPLE: WERE YOU INTERNED CAPTURED BOMBED ETC.? THESE
EXPERIENCES NEED NOT BE LIMITED TO MILITARY ACTIVITIES.

—
—
—
—

(Continue last page)

The government gave very small amount of financial help and the hospital was practically self supported. The number of patients was grand and the hospital was known as a New Cheeloo Hospital. Some people even call it as a Christian Hospital because only two or three staff members were not Christian. The reputation has been very good throughout.

Cheeloo University reopened since July 1946. Most of the valuable things as X-Ray lab. instruments, etc. were taken back to Cheeloo, leaving some plus those bought by the Municipal Hospital itself quite enough to continue as a branch hospital of Cheeloo. Only three senior members including myself had return back to Cheeloo since this spring. The Municipal Hospital is now running by the rest of them in good order and will surely be prosperous. The Superintendent is now Dr. Sun Ming-tien formerly was the Head of Medical department, also a Cheeloo graduate of course.

INFORMATION BLANK
FOR
CHINA CHRISTIAN COLLEGES ALUMNI

The main contribution of the Christian Colleges is their alumni. And one of the most effective and graphic stories we in America, who are trying to get financial support for your alma mater, have to tell is the story of our alumni and the contribution they are now making in their chosen field of endeavor. You, as one of these alumni, are part of that story.

But to tell this story we need much more detailed information about you and our other graduates as we do not at present have enough material in our files. So we are asking all of you who are now in this country to fill out the enclosed information blank and return it to us as promptly as possible.

Cheeloo University
Fukien Christian University
Ginling College
Hangchow Christian College

Hua Chung University
Hwa Nan College
Lingnan University
University of Nanking
St. John's University

University of Shanghai
Soochow University
West China Union University
Yenching University

Please mail to: PUBLICITY DEPARTMENT
ASSOCIATED BOARDS FOR CHRISTIAN COLLEGES IN CHINA
150 FIFTH AVENUE
NEW YORK 11, N.Y.

DATE May 28th 1947

1. NAME Miss Lucy Tseng 曾路生
(In English) (In Chinese)

2. PERMANENT ADDRESS IN U.S. 330 W. 43rd Street N.Y.C. N.Y.
(Street & Number) (City) (State)

3. PRESENT OCCUPATION Student

4. NAME OF EMPLOYER _____

5. BUSINESS ADDRESS _____

6. SPECIFIC WORK YOU ARE STUDYING OR TRAINING FOR Sociology

7. DO YOU PLAN TO WORK IN CHINA? Yes

8. ARE YOU A CHRISTIAN? Yes WHAT DENOMINATION? Methodist

9. DATE OF BIRTH May 8th 1920 PLACE OF BIRTH Soyoung Honan
(Month) (Day) (Year) (City) (Province)

10. PRESENT CITIZENSHIP Chinese 11. MARRIED? No

12. FATHER'S OCCUPATION _____ 13. DID EITHER PARENT ATTEND A CHRISTIAN COLLEGE? Yes 14. WHICH COLLEGE? P.U.M.C

15. UNDER THE AUSPICES OF WHAT ORGANIZATION ARE YOU IN THIS COUNTRY? _____

Attach
Photograph
Here

EDUCATIONAL BACKGROUND

(IN CHINA)

16. MIDDLE SCHOOL ATTENDED Jamewell High LOCATION Peiping Hopai
(City) (Province)

17. CHRISTIAN COLLEGE ATTENDED Cheeloo University DATES 1936 1940
(From) (To)

18. DEGREE RECEIVED B.A. MAJOR SUBJECT IN COLLEGE Sociology

19. SCHOLARSHIPS OR OTHER HONORS RECEIVED _____

20. WHAT ATHLETIC TEAMS WERE YOU A MEMBER OF? _____

21. TO WHAT DRAMATIC, DEBATING, MUSIC OR LANGUAGE CLUBS DID YOU BELONG? _____

22. HAVE YOU ATTENDED COLLEGE IN ANY OTHER COUNTRY (not U.S.) _____
(Country)

(IN AMERICA)

23. COLLEGE OR UNIVERSITY ATTENDED Fordham University Graduate School LOCATION N.Y.C. N.Y.
(City) (State)

DATES ATTENDED 1946 1947 DEGREES RECEIVED _____
(From) (To)

24. SCHOLARSHIPS OR OTHER HONORS _____

25. EXTRA-CURRICULAR ACTIVITIES _____

WORK EXPERIENCE

26. (IN CHINA)

NAME OF FIRM Cheeloo University DATES 1940 1942
(From) (To)

ADDRESS Chungking, China

TYPE OF WORK YOU DID Assistant of Sociology Dept.

NAME OF FIRM National Association for Refugee Children DATES 1943 1945
(From) (To)

ADDRESS Chungking, China

TYPE OF WORK YOU DID The head of medical social service

27. (IN UNITED STATES)

NAME OF FIRM _____ DATES _____
(From) (To)

ADDRESS _____

TYPE OF WORK YOU DID _____

NAME OF FIRM _____ DATES _____
(From) (To)

ADDRESS _____

TYPE OF WORK YOU DID _____

28. WHAT ARE YOUR HOBBIES? Travel

29. WHERE WERE YOU AND WHAT DID YOU DO DURING THE WAR? I was in Chungking & worked about three years for 20000 refugee children under Madame Chiang.

DATE June 10, 1947

1. NAME Chen-Pao Sun 孫珍寶
(In English) (In Chinese)

2. PERMANENT ADDRESS Kuocheng, Haiyang, Shantung, China
(Street & Number) (City) (Province)

3. PRESENT OCCUPATION Metallurgist

4. NAME OF EMPLOYER cf. attached note #1.

5. BUSINESS ADDRESS cf. attached note #1.

6. SPECIFIC WORK YOU ARE STUDYING OR TRAINING FOR Physical metallurgy of iron & steel.

7. ARE YOU A CHRISTIAN? Yes 8. WHAT DENOMINATION? Presbytery

9. DATE OF BIRTH Jan. 15, 1909 10. PLACE OF BIRTH Kuocheng, Haiyang, Shantung
(Month) (Day) (Year) (City) (Province)

11. MARRIED? Yes 12. FATHER'S OCCUPATION Deceased

13. DID EITHER PARENT ATTEND A CHRISTIAN COLLEGE? No 14. WHICH COLLEGE? ----

EDUCATIONAL BACKGROUND

15. MIDDLE SCHOOL ATTENDED North China Baptist College, Senior Middle School LOCATION Hwanghsien, Shantung
(City) (Province)

16. CHRISTIAN COLLEGE ATTENDED Cheeloo University DATES 1927-1931
(From) (To)

17. DEGREE RECEIVED B. Sc. MAJOR SUBJECT IN COLLEGE Physics

18. SCHOLASTIC AND OTHER HONORS RECEIVED Graduated with the highest honor.

19. WHAT ATHLETIC TEAMS WERE YOU A MEMBER OF? _____

20. TO WHAT DRAMATIC, DEBATING, MUSIC OR LANGUAGE CLUBS DID YOU BELONG? _____

21. HAVE YOU ATTENDED COLLEGE IN ANY OTHER COUNTRY? (not U.S.) No
(Country)

22. HAVE YOU ATTENDED COLLEGE IN THE U.S.? Yes

23. COLLEGE OR UNIVERSITY ATTENDED Lehigh University LOCATION Bethlehem, Pa.
(City) (State)

DATES ATTENDED 1941 - 1946 DEGREES RECEIVED M.S.(1943); Ph.D.(1946)
(From) (To)

24. SCHOLARSHIPS OR OTHER HONORS cf. attached note #2.

25. EXTRA-CURRICULAR ACTIVITIES _____



Note #1:

At the present moment, I am associated with the Universal Trading Corporation, 630 Fifth Avenue, New York 20, N.Y., and am stationed at Warren (mail address: P.O.Box 397), Pa., for some special metallurgical inspection works. I shall go back to China in August to join the An-Shan Iron and Steel Company, Ltd., of the National Resources Commission of China, at An-Shan, Liaoning. I shall work in the research laboratory in the capacity of research engineer.

Note #2:

Was awarded a Rockefeller Foundation fellowship for special research works on x-rays at National Tsing Hua University, 1934-1936. Had been awarded scholarships by the Lehigh University, the U.S. Department of State and the Committee on Wartime Planning for Chinese Students in the United States, for various periods when attended Lehigh University.

Was elected a full member of the Society of Sigma Xi in April, 1943.

WORK EXPERIENCE

26. WHAT DO YOU CONSIDER THE MOST IMPORTANT WORK YOU HAVE DONE SINCE LEAVING COLLEGE? _____

Research works done before and during the war.

27. WHAT TYPE OF WORK WAS IT? _____ Papers published in Science Reports, National

Tsing Hua University in 1936 and 1941 on scattering and absorption of

x-rays. Also, research work at Lehigh University on arc welding of

ship hulls for the U. S. Navy, 1945-1946.

28. GIVE NAME OF FIRM _____ cf. attached note #1. DATES _____ (From) _____ (To)

ADDRESS OF FIRM _____

29. HOW WOULD YOU CLASSIFY YOURSELF - BANKER, EDUCATOR, LAWYER, BUSINESS MAN, ETC.? _____

Scientific and industrial investigator or researcher.

30. WHAT ARE YOUR HOBBIES? _____ Photography and radio.

31. WHERE WERE YOU AND WHAT DID YOU DO DURING THE WAR? _____

July, 1937: National Tsing Hua University, Peiping, China;

1937 -1941: Associated with National Tsing Hua University and National

Southwestern Associated University at Peiping, Changsha and Kunming;

1941 -1943: Attended Lehigh University, Bethlehem, Pa.;

1943 -1945: Investigator at Bethlehem Steel Company, Bethlehem, Pa.;

1945 -1946: Doing research work under the sponsorship of U.S.Navy

Department at Lehigh University, Bethlehem, Pa.

32. PLEASE TELL BRIEFLY ABOUT ANY UNUSUAL EXPERIENCES YOU HAVE HAD - FOR EXAMPLE: WERE YOU INTERNED, CAPTURED, BOMBED, ETC? THESE EXPERIENCES NEED NOT BE LIMITED TO MILITARY ACTIVITIES.

When the Japanese started to bomb Si-Yuan near Peiping in the morning of July 28, 1937, I was at Tsing Hua Univ. to prepare some demonstrations on modern physics (x-rays, radioactivity, etc.) for the summer refreshing session for the middle school teachers.

Had been captured on August 18, 1937, at the railroad station at Tientsin by the Japanese when I was trying to go to Chefoo to visit my family. I was put in jail till September 13, 1937. Had some shocking experiences there. I suffer from the rheumatism that I have contracted during that period even at the present moment.

Had experienced several close calls of death at Kunming when the Japanese attacked that city.

Had been held as captive ^{by the Japanese} overnight early in 1940 when I disguised myself as a business man to go back to my hometown to visit my parents and my family. At that time, practically all our properties, except the farm lands and the houses, were lost. One of our houses was put on fire, which was fortunately put off shortly by the neighbors.

INFORMATION BLANK

FOR

CHINA CHRISTIAN COLLEGES ALUMNI

The main contribution of the Christian Colleges is their alumni. And one of the most effective and graphic stories we in America, who are trying to get financial support for your alma mater, have to tell is the story of our alumni and the contribution they are now making in their chosen field of endeavor. You, as one of these alumni, are part of that story.

But to tell this story we need much more detailed information about you and our other graduates as we do not at present have enough material in our files. So we are asking all of you who are now in this country to fill out the enclosed information blank and return it to us as promptly as possible.

Cheeloo University
Fukien Christian University
Ginling College
Hangchow Christian College

Hua Chung University
Hwa Nan College
Lingnan University
University of Nanking
St. John's University

University of Shanghai
Soochow University
West China Union University
Yenching University

Please mail to: PUBLICITY DEPARTMENT
ASSOCIATED BOARDS FOR CHRISTIAN COLLEGES IN CHINA
150 FIFTH AVENUE
NEW YORK 11, N.Y.

740 Langdon St.
Madison, Wisconsin
June 26, 47.

Publ. Dept.
Assn. Boards for
Christian Colleges in China
150 Fifth Avenue
New York 11, N.Y.

Dear sir:

Enclosed please find a copy of
filled "Information Blank for China Christian
Colleges Alumni". Please send me another
copy for my wife.

sent
7/7

Cordially yours,
Taitung King

Ray

Watch for one
from his wife - It
will come from

Madison, Wisconsin.
Keep them together.

DATE June 26, 1947

1. NAME Haitung King (In English) 海同 (In Chinese)

2. PERMANENT ADDRESS IN U.S. University of Wisconsin, Madison, Wisconsin
(Street & Number) (City) (State)

3. PRESENT OCCUPATION 740 Langdon St., Madison, Wisconsin

4. NAME OF EMPLOYER _____

5. BUSINESS ADDRESS _____

6. SPECIFIC WORK YOU ARE STUDYING OR TRAINING FOR Rural Sociology
Agricultural Economics

7. DO YOU PLAN TO WORK IN CHINA? Yes

8. ARE YOU A CHRISTIAN? Yes WHAT DENOMINATION? Methodist

9. DATE OF BIRTH Oct. 23 1912 PLACE OF BIRTH Nanchang Kiangsi
(Month) (Day) (Year) (City) (Province)

10. PRESENT CITIZENSHIP Chinese 11. MARRIED? Yes

12. FATHER'S OCCUPATION _____ 13. DID EITHER PARENT ATTEND A CHRISTIAN

COLLEGE? No 14. WHICH COLLEGE? _____

15. UNDER THE AUSPICES OF WHAT ORGANIZATION ARE YOU IN THIS COUNTRY? NONE

EDUCATIONAL BACKGROUND

(IN CHINA)
16. MIDDLE SCHOOL ATTENDED Nanchang Academy LOCATION Nanchang Kiangsi
(City) (Province)

17. CHRISTIAN COLLEGE ATTENDED Cheelo University DATES 1931 1935
(From) (To)

18. DEGREE RECEIVED B.A. MAJOR SUBJECT IN COLLEGE _____

19. SCHOLARSHIPS OR OTHER HONORS RECEIVED Prize of College of Arts, 1933

20. WHAT ATHLETIC TEAMS WERE YOU A MEMBER OF? _____

21. TO WHAT DRAMATIC, DEBATING, MUSIC OR LANGUAGE CLUBS DID YOU BELONG? _____

22. HAVE YOU ATTENDED COLLEGE IN ANY OTHER COUNTRY (not U.S.) _____
(Country)

(IN AMERICA)
23. COLLEGE OR UNIVERSITY ATTENDED Univ. of Wisconsin LOCATION Madison Wisconsin
(City) (State)

DATES ATTENDED 1945
(From) (To) DEGREES RECEIVED _____

24. SCHOLARSHIPS OR OTHER HONORS Non-resident scholarship

25. EXTRA-CURRICULAR ACTIVITIES International Club



WORK EXPERIENCE

26. (IN CHINA) ① High-school teacher 1935-1937

② NAME OF FIRM Chinese Inst. of Land Economics DATES 1938 1942
(From) (To)

ADDRESS Nanking (in Chungking during war time)

TYPE OF WORK YOU DID Research associate

③ NAME OF FIRM The Central Political College DATES 1943 1944
(From) (To)

ADDRESS Nanking (in Chungking during war time)

TYPE OF WORK YOU DID Student counselor

27. (IN UNITED STATES)

NAME OF FIRM _____ DATES _____
(From) (To)

ADDRESS _____

TYPE OF WORK YOU DID _____

NAME OF FIRM _____ DATES _____
(From) (To)

ADDRESS _____

TYPE OF WORK YOU DID _____

28. WHAT ARE YOUR HOBBIES? tennis, collecting books and magazines

29. WHERE WERE YOU AND WHAT DID YOU DO DURING THE WAR? Chungking, see 26.

30. PLEASE TELL BRIEFLY ABOUT ANY UNUSUAL EXPERIENCES YOU HAVE HAD - FOR EXAMPLE: WERE YOU INTERNED, CAPTURED, BOMBED, ETC?

INFORMATION BLANK
FOR
CHINA CHRISTIAN COLLEGES ALUMNI

The main contribution of the Christian Colleges is their alumni. And one of the most effective and graphic stories we in America, who are trying to get financial support for your alma mater, have to tell is the story of our alumni and the contribution they are now making in their chosen field of endeavor. You, as one of these alumni, are part of that story.

But to tell this story we need much more detailed information about you and our other graduates as we do not at present have enough material in our files. So we are asking all of you who are now in this country to fill out the enclosed information blank and return it to us as promptly as possible.

Cheeloo University
Fukien Christian University
Ginling College
Hangchow Christian College

Hua Chung University
Hwa Nan College
Lingnan University
University of Nanking
St. John's University

University of Shanghai
Soochow University
West China Union University
Yenching University

Please mail to: PUBLICITY DEPARTMENT
ASSOCIATED BOARDS FOR CHRISTIAN COLLEGES IN CHINA
150 FIFTH AVENUE
NEW YORK 11, N.Y.

DATE May 28, 1947

1. NAME Kiang Hing Fen (Sadietiang) 江晴芬
(In English) (In Chinese)

2. PERMANENT ADDRESS IN U.S. 547 W. 152nd Street New York City, N.Y.
(Street & Number) (City) (State)

3. PRESENT OCCUPATION Student Pathologist

4. NAME OF EMPLOYER Arthur Pindy Stout M.D.

5. BUSINESS ADDRESS Laboratory of Surgical Pathology, Medical Center, Columbia University

6. SPECIFIC WORK YOU ARE STUDYING OR TRAINING FOR Surgical Pathology

7. DO YOU PLAN TO WORK IN CHINA? Yes

8. ARE YOU A CHRISTIAN? Yes WHAT DENOMINATION? Baptist

9. DATE OF BIRTH Nov. 11th 1915 PLACE OF BIRTH Wuchang Hubei
(Month) (Day) (Year) (City) (Province)

10. PRESENT CITIZENSHIP Chinese 11. MARRIED? Yes

12. FATHER'S OCCUPATION Medical doctor (died) 13. DID EITHER PARENT ATTEND A CHRISTIAN COLLEGE? Yes

14. WHICH COLLEGE? St. John's University and University of Pennsylvania
15. UNDER THE AUSPICES OF WHAT ORGANIZATION ARE YOU IN THIS COUNTRY? Associated Boards for Christian Colleges in China 150 Fifth Avenue New York N.Y.

EDUCATIONAL BACKGROUND

(IN CHINA)

16. MIDDLE SCHOOL ATTENDED Bridgman Academy LOCATION Peiping Hubei
(City) (Province)

17. CHRISTIAN COLLEGE ATTENDED Chefoo University DATES 1931 1938
(From) (To)

18. DEGREE RECEIVED M.D. MAJOR SUBJECT IN COLLEGE Medicine

19. SCHOLARSHIPS OR OTHER HONORS RECEIVED _____

20. WHAT ATHLETIC TEAMS WERE YOU A MEMBER OF? Tennis, Basket ball, Volley ball

21. TO WHAT DRAMATIC, DEBATING, MUSIC OR LANGUAGE CLUBS DID YOU BELONG? Dramatic - "Yo Fa - Chia Chuan Pao Kao" "The Father" Language clubs - "English Clubs"

22. HAVE YOU ATTENDED COLLEGE IN ANY OTHER COUNTRY (not U.S.) No.
(Country)

(IN AMERICA)

23. COLLEGE OR UNIVERSITY ATTENDED Columbia University LOCATION New York N.Y.
(City) (State)

DATES ATTENDED Nov. 25 1946 Nov. 1947 DEGREES RECEIVED _____
(From) (To)

24. SCHOLARSHIPS OR OTHER HONORS No.

25. EXTRA-CURRICULAR ACTIVITIES No.



WORK EXPERIENCE

26. (IN CHINA)

NAME OF FIRM Church General Hospital Wuchang Hubei DATES 1937 1938
(From) (To)

ADDRESS Church General Hosp. Wuchang Hubei China
TYPE OF WORK YOU DID Part of Internship and first year assistant resident - Surg.

NAME OF FIRM West China Union University and Chefoo University - Chengtu. DATES 1938 1946
(From) (To)

ADDRESS West China Union University Chengtu Szechwan China.
TYPE OF WORK YOU DID Assistant in Pathology and Instructor in Pathology

27. (IN UNITED STATES)

NAME OF FIRM Laboratory of Surgical Pathology Columbia Medical Center DATES Nov. 1946 Nov. 1947
(From) (To)

ADDRESS W. 168 P+S. College 630 W. 168 street
TYPE OF WORK YOU DID Surgical Pathology

NAME OF FIRM _____ DATES _____
(From) (To)

ADDRESS _____
TYPE OF WORK YOU DID _____

28. WHAT ARE YOUR HOBBIES? Playing tennis, Collecting buttons, Taking photographs.

29. WHERE WERE YOU AND WHAT DID YOU DO DURING THE WAR? _____

From Sept. 1937 to Aug. 1938. in Church General Hospital, Wuchang, worked in Surgical department and also Obs. and Gyn. departments. Took care of wounded people, especially during last three months when Wuhan was in danger.

From Oct. 1938 to Aug. 1946 - in Combined Departments of Pathology, West China Union University and Chefoo University, Chengtu, Szechwan China. Examined and made diagnosis on all surgical specimens, performed autopsies and helped Dr. Hon, Pao-chang to teach students' pathology.

30. PLEASE TELL BRIEFLY ABOUT ANY UNUSUAL EXPERIENCES YOU HAVE HAD - FOR EXAMPLE: WERE YOU INTERNED, CAPTURED, BOMBED, ETC?

Lined area for handwritten response to question 30.

INFORMATION BLANK
FOR
CHINA CHRISTIAN COLLEGES ALUMNI

The main contribution of the Christian Colleges is their alumni. And one of the most effective and graphic stories we in America, who are trying to get financial support for your alma mater, have to tell is the story of our alumni and the contribution they are now making in their chosen field of endeavor. You, as one of these alumni, are part of that story.

But to tell this story we need much more detailed information about you and our other graduates as we do not at present have enough material in our files. So we are asking all of you who are now in this country to fill out the enclosed information blank and return it to us as promptly as possible.

Cheeloo University
Fukien Christian University
Ginling College
Hangchow Christian College

Hua Chung University
Hwa Nan College
Lingnan University
University of Nanking
St. John's University

University of Shanghai
Soochow University
West China Union University
Yenching University

Please mail to: PUBLICITY DEPARTMENT
ASSOCIATED BOARDS FOR CHRISTIAN COLLEGES IN CHINA
150 FIFTH AVENUE
NEW YORK 11, N.Y.

DATE May 26, 1947

1. NAME Kang-tsai Jen 任康才
(In English) (In Chinese)

2. PERMANENT ADDRESS IN U.S. c/o I.H.D. The Rockefeller Foundation
49 West 49th Street New York City
(Street & Number) (City) (State)

3. PRESENT OCCUPATION Medical Chief of Szechwan Provincial Inf. Disease Hosp.

4. NAME OF EMPLOYER Szechwan Provincial Health Administration

5. BUSINESS ADDRESS % Provincial Health Administration, Chengtu, Szechwan, China

6. SPECIFIC WORK YOU ARE STUDYING OR TRAINING FOR Public Health and Hygiene

7. DO YOU PLAN TO WORK IN CHINA? Yes

8. ARE YOU A CHRISTIAN? Yes WHAT DENOMINATION? Episcopal
Chung Hua Shang Kang Hwei (中華聖公會)

9. DATE OF BIRTH April 8th 1912 PLACE OF BIRTH Hankow Hupei
(Month) (Day) (Year) (City) (Province)

10. PRESENT CITIZENSHIP Chinese 11. MARRIED? Yes

12. FATHER'S OCCUPATION Chinese Postal Office 13. DID EITHER PARENT ATTEND A CHRISTIAN

COLLEGE? Yes (father) 14. WHICH COLLEGE? Boone College, Wuchang, Hupei.

15. UNDER THE AUSPICES OF WHAT ORGANIZATION ARE YOU IN THIS COUNTRY? Fellowship of Inter-
National Health Division of The Rockefeller Foundation.

EDUCATIONAL BACKGROUND

(IN CHINA)
16. MIDDLE SCHOOL ATTENDED Boone Middle School LOCATION Wuchang Hupei
(City) (Province)

17. CHRISTIAN COLLEGE ATTENDED Cheelon Medical College DATES 1931 1938
(From) (To)

18. DEGREE RECEIVED M.D. MAJOR SUBJECT IN COLLEGE Medicine

19. SCHOLARSHIPS OR OTHER HONORS RECEIVED No

20. WHAT ATHLETIC TEAMS WERE YOU A MEMBER OF? No

21. TO WHAT DRAMATIC, DEBATING, MUSIC OR LANGUAGE CLUBS DID YOU BELONG? No

22. HAVE YOU ATTENDED COLLEGE IN ANY OTHER COUNTRY (not U.S.) No
(Country)

(IN AMERICA)
23. COLLEGE OR UNIVERSITY ATTENDED Johns Hopkins School of Hygiene LOCATION Baltimore Maryland
(City) (State)

DATES ATTENDED 1946 1947
(From) (To) DEGREES RECEIVED Master of Public Health

24. SCHOLARSHIPS OR OTHER HONORS No

25. EXTRA-CURRICULAR ACTIVITIES No.



WORK EXPERIENCE

26. (IN CHINA) NAME OF FIRM Chinese Air Force DATES 1938 1940
(From) (To)

ADDRESS Nanking (Present time)

TYPE OF WORK YOU DID Physician

NAME OF FIRM Szechwan Provincial Institute of Inf. Disease DATES 1940 1946
(From) (To)

ADDRESS Chengtu, Szechwan, China

TYPE OF WORK YOU DID Chief-Resident and Medical-Chief.

27. (IN UNITED STATES) No

NAME OF FIRM _____ DATES _____
(From) (To)

ADDRESS _____

TYPE OF WORK YOU DID _____

NAME OF FIRM _____ DATES _____
(From) (To)

ADDRESS _____

TYPE OF WORK YOU DID _____

28. WHAT ARE YOUR HOBBIES? No

29. WHERE WERE YOU AND WHAT DID YOU DO DURING THE WAR? _____

1938-1940 - Joined Chinese Air Force and worked in Lanchow,
Kansu province, Air Force Base

1940-1946 - As an employee of Szechwan Provincial Government
field at
and working in the infectious disease in Chengtu, Szechwan.

30. PLEASE TELL BRIEFLY ABOUT ANY UNUSUAL EXPERIENCES YOU HAVE HAD - FOR EXAMPLE: WERE YOU INTERNED, CAPTURED, BOMBED, ETC?

Nothing important.

INFORMATION BLANK
FOR
CHINA CHRISTIAN COLLEGES ALUMNI

The main contribution of the Christian Colleges is their alumni. And one of the most effective and graphic stories we in America, who are trying to get financial support for your alma mater, have to tell is the story of our alumni and the contribution they are now making in their chosen field of endeavor. You, as one of these alumni, are part of that story.

But to tell this story we need much more detailed information about you and our other graduates as we do not at present have enough material in our files. So we are asking all of you who are now in this country to fill out the enclosed information blank and return it to us as promptly as possible.

Cheeloo University
Fukien Christian University
Ginling College
Hangchow Christian College

Hua Chung University
Hwa Nan College
Lingnan University
University of Nanking
St. John's University

University of Shanghai
Soochow University
West China Union University
Yenching University

Please mail to: PUBLICITY DEPARTMENT
ASSOCIATED BOARDS FOR CHRISTIAN COLLEGES IN CHINA
150 FIFTH AVENUE
NEW YORK 11, N.Y.

DATE Dec. 27, 1947

1. NAME Dr. Edith Hwang S. A. Hwang
(In English) (In Chinese)

2. PERMANENT ADDRESS IN U.S. _____
(Street & Number) (City) (State)

3. PRESENT OCCUPATION Doctor (Medical)

4. NAME OF EMPLOYER _____

5. BUSINESS ADDRESS _____

6. SPECIFIC WORK YOU ARE STUDYING OR TRAINING FOR Medicine

7. DO YOU PLAN TO WORK IN CHINA? yes

8. ARE YOU A CHRISTIAN? yes WHAT DENOMINATION? Episcopal Church

9. DATE OF BIRTH March 16th PLACE OF BIRTH Fukien, China
(Month) (Day) (Year) (City) (Province)

10. PRESENT CITIZENSHIP Chinese

11. MARRIED? _____

12. FATHER'S OCCUPATION Teacher

13. DID EITHER PARENT ATTEND A CHRISTIAN

COLLEGE? yes (Mother High School graduate)

14. WHICH COLLEGE? Trinity College, then St. John's U.

15. UNDER THE AUSPICES OF WHAT ORGANIZATION ARE YOU IN THIS COUNTRY?
Self

EDUCATIONAL BACKGROUND

(IN CHINA)

16. MIDDLE SCHOOL ATTENDED Hwa Nan LOCATION Fukien
(City) (Province)

17. CHRISTIAN COLLEGE ATTENDED Cheelos University DATES 1931 - 1938
(From) (To)

18. DEGREE RECEIVED M.D. MAJOR SUBJECT IN COLLEGE Medicine

19. SCHOLARSHIPS OR OTHER HONORS RECEIVED _____

20. WHAT ATHLETIC TEAMS WERE YOU A MEMBER OF? valley Ball & Tennis

21. TO WHAT DRAMATIC, DEBATING, MUSIC OR LANGUAGE CLUBS DID YOU BELONG?
Music

22. HAVE YOU ATTENDED COLLEGE IN ANY OTHER COUNTRY (not U.S.) _____
(Country)

(IN AMERICA)

23. COLLEGE OR UNIVERSITY ATTENDED New York Post-Graduate School Columbia University LOCATION N. Y.
(City) (State)

DATES ATTENDED Oct 1st, 1947 _____
(From) (To) DEGREES RECEIVED _____

24. SCHOLARSHIPS OR OTHER HONORS _____

25. EXTRA-CURRICULAR ACTIVITIES _____

Attach
Photograph
Here

WORK EXPERIENCE

26. (IN CHINA) St. Elizabeth's Hospital, Shanghai DATES July 1939 → May, 1945
(From) (To)

NAME OF FIRM _____ ADDRESS Avenue Road, Shanghai, China.

TYPE OF WORK YOU DID Residency in Obs. & Gyn. → Chief - residency in St. Ep.
Visiting Physician in Hui-Lu Hospital (1938 - 1945)

NAME OF FIRM _____ DATES Chinese Inf. Disease Hosp (1945 - June 1947)
(From) (To)

ADDRESS _____

TYPE OF WORK YOU DID _____

27. (IN UNITED STATES) As a student in Post-Graduate school only.

NAME OF FIRM _____ DATES _____
(From) (To)

ADDRESS _____

TYPE OF WORK YOU DID _____

NAME OF FIRM _____ DATES _____
(From) (To)

ADDRESS _____

TYPE OF WORK YOU DID _____

28. WHAT ARE YOUR HOBBIES? _____

29. WHERE WERE YOU AND WHAT DID YOU DO DURING THE WAR?
Worked in St. Elizabeth's during the war till The Hospital was
taken over by Jap. in May or June (2), 1945.

Then pres service to Hui-Lu Hospital (Maternity Hospital)
and Chinese Inf. Disease Hosp. (Obs. & Gyn. Dept.)

Visiting Physician and Acting in Charge of Dept.

30. PLEASE TELL BRIEFLY ABOUT ANY UNUSUAL EXPERIENCES YOU HAVE HAD - FOR EXAMPLE: WERE YOU INTERNED, CAPTURED, BOMBED, ETC?

Never been interned during the war. But was invited by
Tap. Consul and Tap ^{Military} headquarters twice in Wuhu
to answer all sorts of questions

INFORMATION BLANK

CHINA CHRISTIAN COLLEGES ALUMNI

The main contribution of the Christian Colleges is their alumni. And one of the most effective and graphic stories we in America, who are trying to get financial support for your alma mater, have to tell is the story of our alumni and the contribution they are now making in their chosen field of endeavor. You, as one of these alumni, are part of that story.

But to tell this story we need much more detailed information about you and our other graduates than we now have in our files. So we are asking all of you who are now working in China to fill out the enclosed information blank and return it to us as promptly as possible.

- | | |
|-----------------------------|-----------------------------|
| Cheeloo University | University of Hanking |
| Fukien Christian University | St. John's University |
| Sinling College | University of Shanghai |
| Hangchow Christian College | Soochow University |
| Hua Chung University | West China Union University |
| Hwa Nan College | Yenching University |
| Lingnan University | |

Please mail to: PUBLICITY DEPARTMENT
ASSOCIATED BOARDS FOR CHRISTIAN COLLEGES
IN CHINA
150 FIFTH AVENUE
NEW YORK 11, N.Y.

DATE June, 12, 1947

- 2 -
Son
of
Chao
Ho
Angels

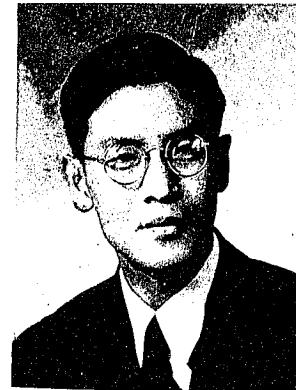

1. NAME Chao-Fah Ho
In English In Chinese
2. PERMANENT ADDRESS Sociology Department, University of Nanking, N
Street & Number City Province
3. PRESENT OCCUPATION Teaching in Sociology Department of Uni. of Nanking
4. NAME OF EMPLOYER Assistant, and investigator.
5. BUSINESS ADDRESS Sociology Department, University of Nanking, China.
6. SPECIFIC WORK YOU ARE STUDYING OR TRAINING FOR teaching and research.
7. ARE YOU A CHRISTIAN? Yes, I am. 8. WHAT DENOMINATION? Methodism.
9. DATE OF BIRTH Feb. 17, 1920 10. PLACE OF BIRTH Canton, Kwangtung
(Month) (day) (year) City Province
11. MARRIED? Yes. 12. FATHER'S OCCUPATION Trade
13. DID EITHER PARENT ATTEND A CHRISTIAN COLLEGE? No. 14. WHICH COLLEGE?

EDUCATIONAL BACKGROUND

15. MIDDLE SCHOOL ATTENDED Pu Ying Middle School LOCATION Canton, Kwangtung.
City Province
16. CHRISTIAN COLLEGE ATTENDED Cheeloo Univ. DATE 1941-----1944.
From to
17. DEGREE RECEIVED B. A. MAJOR SUBJECT IN COLLEGE Sociology
18. SCHOLASTIC AND OTHER HONORS RECEIVED International Scholarship.
19. WHAT ATHLETIC TEAMS WERE YOU A MEMBER OF? Tennis Teams
20. TO WHAT DRAMATIC, DEBATING, MUSIC OR LANGUAGE CLUBS DID YOU BELONG?
Five University English Club.
21. HAVE YOU ATTENDED COLLEGE IN ANY OTHER COUNTRY? (not U.S.) X
Country
22. HAVE YOU ATTENDED COLLEGE IN THE U.S.? I am ready to go at the coming year
23. COLLEGE OR UNIVERSITY ATTENDED Univ. of Southern California LOCATION California.
City State
- DATES ATTENDED From to DEGREE RECEIVED
24. SCHOLARSHIPS OR OTHER HONORS A scholarship I have received from above Univer-
sity last month.
25. EXTRA-CURRICULAR ACTIVITIES

WORK EXPERIENCE

26. WHAT DO YOU CONSIDER THE MOST IMPORTANT WORK YOU HAVE DONE SINCE LEAVING COLLEGE? Border Service. Since I graduated from the Cheeloo University, I have joined the Department of the Border Service which is a organ belongs to Christian Committee in China (C.C.C.). When I was working on this department, I traveled through the borderland and served with the tribes people. Now I am still willing to continue this work and carry on my Anthropological study in the field.
27. WHAT TYPE OF WORK WAS IT? Social Service.
28. GIVE NAME OF FIRM DATE FROM TO
ADDRESS OF FIRM
29. HOW WOULD YOU CLASSIFY YOURSELF BANKER EDUCATOR LAWYER
BUSINESS MAN ETC.? I could classify myself as an educator and a social worker or a research fellow.
30. WHAT ARE YOUR HOBBIES?
Traveling, and tennis playing and transition.
31. WHERE YOU AND WHAT DID YOU DO DURING THE WAR?
I served in the American Air Force (In 14th Air Force Group) as an interpreter in India, Burma, and Kunming during the war time. In 1942 I also worked in the American Volunteer Group in Kunming. So call one of the Flying Tiger Member.

22. PLEASE TELL BRIEFLY ABOUT ANY UNUSUAL EXPERIENCES YOU HAVE HAD -

FOR EXAMPLE: WERE YOU IMPRISONED, CAPTURED, BOYSCOUT, ETC? THESE

EXPERIENCES ARE NOT LIMITED TO MILITARY ACTIVITIES.

I have some unusual experiences when I worked on the battle field in

India during the war time. In that period of life which make me more understand what means about the true love in our human world. It would be never forget in my brain that the American private help me to escape from the death at the most dangerous moment. From the great mutual aid spirit I have learned the true means of human life, Also, I have more understood the "Life is to give not to take" which is a precious word for us to follow in our life.

INFORMATION BLANK

FOR

CHINA CHRISTIAN COLLEGES ALUMNI

The main contribution of the Christian Colleges is their alumni. And one of the most effective and graphic stories we in America, who are trying to get financial support for your alma mater, have to tell is the story of our alumni and the contribution they are now making in their chosen field of endeavor. You, as one of these alumni, are part of that story.

But to tell this story we need much more detailed information about you and our other graduates as we do not at present have enough material in our files. So we are asking all of you who are now in this country to fill out the enclosed information blank and return it to us as promptly as possible.

Cheeloo University
Fukien Christian University
Ginling College
Hangchow Christian College

Hua Chung University
Hwa Nan College
Lingnan University
University of Nanking
St. John's University

University of Shanghai
Soochow University
West China Union University
Yenching University

Please mail to: PUBLICITY DEPARTMENT
ASSOCIATED BOARDS FOR CHRISTIAN COLLEGES IN CHINA
150 FIFTH AVENUE
NEW YORK 11, N.Y.

DATE August 23, 1947.

1. NAME WEN DJANG CHU 朱文長
(In English) (In Chinese)

2. PERMANENT ADDRESS IN U.S. Seattle Pacific College, Seattle 99,
(Street & Number) (City) (State) Washington.

3. PRESENT OCCUPATION student

4. NAME OF EMPLOYER _____

5. BUSINESS ADDRESS _____

6. SPECIFIC WORK YOU ARE STUDYING OR TRAINING FOR History.

7. DO YOU PLAN TO WORK IN CHINA? Yes.

8. ARE YOU A CHRISTIAN? Yes WHAT DENOMINATION? China Church. 中華基督教會

9. DATE OF BIRTH Feb. 15, 1914. PLACE OF BIRTH Peiping.
(Month) (Day) (Year) (City) (Province)

10. PRESENT CITIZENSHIP Chinese 11. MARRIED? wife died.

12. FATHER'S OCCUPATION education 13. DID EITHER PARENT ATTEND A CHRISTIAN
COLLEGE? No. 14. WHICH COLLEGE? _____

15. UNDER THE AUSPICES OF WHAT ORGANIZATION ARE YOU IN THIS COUNTRY? _____

EDUCATIONAL BACKGROUND

(IN CHINA)

16. MIDDLE SCHOOL ATTENDED Shanghai College Middle S. LOCATION Shanghai.
(City) (Province)

17. CHRISTIAN COLLEGE ATTENDED Cheelo University DATES 1931-1935.
(From) (To)

18. DEGREE RECEIVED B.A. MAJOR SUBJECT IN COLLEGE History.

19. SCHOLARSHIPS OR OTHER HONORS RECEIVED highest honor of the school of liberal arts.
(1934 and 1935.)

20. WHAT ATHLETIC TEAMS WERE YOU A MEMBER OF? Volley ball.

21. TO WHAT DRAMATIC, DEBATING, MUSIC OR LANGUAGE CLUBS DID YOU BELONG? _____

22. HAVE YOU ATTENDED COLLEGE IN ANY OTHER COUNTRY (not U.S.) No.
(Country)

(IN AMERICA)

23. COLLEGE OR UNIVERSITY ATTENDED Oberlin College LOCATION Oberlin, Ohio.
(City) (State)

DATES ATTENDED Oct., 1946-June, 1947.
(From) (To) DEGREES RECEIVED _____

24. SCHOLARSHIPS OR OTHER HONORS _____

25. EXTRA-CURRICULAR ACTIVITIES _____

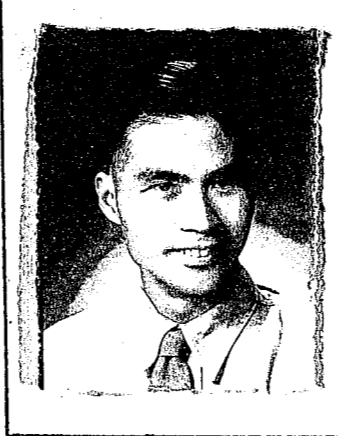

WORK EXPERIENCE

26. (IN CHINA) 平民教育促进会
NAME OF FIRM Ping Min Chiu Yu Tsu Tsin Hui. DATES 1937, Nov-1938, Feb.
(From) (To)
ADDRESS Changsha, Hunan.

TYPE OF WORK YOU DID educate the rural people to mobilize for the war.

NAME OF FIRM Chinese Army DATES 1938-1946.
(From) (To)

ADDRESS Shensi.

TYPE OF WORK YOU DID educational and secretarial work.

27. (IN UNITED STATES)

NAME OF FIRM _____ DATES _____
(From) (To)

ADDRESS _____

TYPE OF WORK YOU DID _____

NAME OF FIRM _____ DATES _____
(From) (To)

ADDRESS _____

TYPE OF WORK YOU DID _____

28. WHAT ARE YOUR HOBBIES? reading newspapers, books, magazines, traveling, taking
snap shots, ~~pictures~~, ball games.

29. WHERE WERE YOU AND WHAT DID YOU DO DURING THE WAR? In China. Joined the Chinese
Army.

30. PLEASE TELL BRIEFLY ABOUT ANY UNUSUAL EXPERIENCES YOU HAVE HAD - FOR EXAMPLE: WERE YOU INTERNED, CAPTURED, BOMBED, ETC?

On August 24, 1937, I was captured by the Japanese Military Police in the Eastern station of Tientsin. They put me into the temporary jail in the storehouse of the Ta Tsun Bank, where I ^{大 中 街 行} saw ^{with my own eyes how} they beat and insulted the captured Chinese.

During the war I was bomb^d many times. Several times the bomb exploded beside me, and I narrowly escaped from death. ^{5 years ago}

Suffered the loss of both my wife and the only son, who died ¹ due to lacking of proper medical care during the war.

INFORMATION BLANK
FOR
CHINA CHRISTIAN COLLEGES ALUMNI

The main contribution of the Christian Colleges is their alumni. And one of the most effective and graphic stories we in America, who are trying to get financial support for your alma mater, have to tell is the story of our alumni and the contribution they are now making in their chosen field of endeavor. You, as one of these alumni, are part of that story.

But to tell this story we need much more detailed information about you and our other graduates as we do not at present have enough material in our files. So we are asking all of you who are now in this country to fill out the enclosed information blank and return it to us as promptly as possible.

Cheeloo University
Fukien Christian University
Ginling College
Hangchow Christian College

Hua Chung University
Hwa Nan College
Lingnan University
University of Nanking
St. John's University

University of Shanghai
Soochow University
West China Union University
Yenching University

Please mail to: PUBLICITY DEPARTMENT
ASSOCIATED BOARDS FOR CHRISTIAN COLLEGES IN CHINA
150 FIFTH AVENUE
NEW YORK 11, N.Y.

DATE 12th Nov. 1947

1. NAME 朱希涛 (In English) Chu Hsi tao (In Chinese)

2. PERMANENT ADDRESS IN U.S. _____ (Street & Number) _____ (City) _____ (State)

3. PRESENT OCCUPATION Student

4. NAME OF EMPLOYER _____

5. BUSINESS ADDRESS Dental Hospital, Bridge St. Manchester 15

6. SPECIFIC WORK YOU ARE STUDYING OR TRAINING FOR Dentistry

7. DO YOU PLAN TO WORK IN CHINA? yes.

8. ARE YOU A CHRISTIAN? yes. WHAT DENOMINATION? Friends

9. DATE OF BIRTH Feb. 21st 1915 PLACE OF BIRTH Piping China
(Month) (Day) (Year) (City) (Province)

10. PRESENT CITIZENSHIP Chinese 11. MARRIED? no.

12. FATHER'S OCCUPATION School teacher 13. DID EITHER PARENT ATTEND A CHRISTIAN COLLEGE? no. 14. WHICH COLLEGE? _____

15. UNDER THE AUSPICES OF WHAT ORGANIZATION ARE YOU IN THIS COUNTRY? _____

EDUCATIONAL BACKGROUND

16. MIDDLE SCHOOL ATTENDED _____ LOCATION _____ (City) _____ (Province)

17. CHRISTIAN COLLEGE ATTENDED Cheloo. & W.C. U. DATES 1935 1942
(From) (To)

18. DEGREE RECEIVED D. D. S. MAJOR SUBJECT IN COLLEGE Dental Surgery

19. SCHOLARSHIPS OR OTHER HONORS RECEIVED no. via British Council.

20. WHAT ATHLETIC TEAMS WERE YOU A MEMBER OF? Basket Ball. Tennis.

21. TO WHAT DRAMATIC, DEBATING, MUSIC OR LANGUAGE CLUBS DID YOU BELONG? _____

22. HAVE YOU ATTENDED COLLEGE IN ANY OTHER COUNTRY (not U.S.) England
(Country)

23. COLLEGE OR UNIVERSITY ATTENDED _____ LOCATION _____ (City) _____ (State)

DATES ATTENDED _____ (From) _____ (To) DEGREES RECEIVED _____

24. SCHOLARSHIPS OR OTHER HONORS _____

25. EXTRA-CURRICULAR ACTIVITIES member of the international club Manchester.
Member of the China Christian Universities Association Manchester branch.
Chairman of the Chinese Student Association in G. B & N. Ireland. etc.

Attach
Photograph
Here

England

WORK EXPERIENCE

26. (IN CHINA) University
NAME OF FIRM West China Union University DATES 1942 1945
(From) (To)

ADDRESS Chengtu, China

TYPE OF WORK YOU DID Teaching

NAME OF FIRM _____ DATES _____ (From) (To)

ADDRESS _____

TYPE OF WORK YOU DID _____

27. (IN UNITED STATES)

NAME OF FIRM _____ DATES _____ (From) (To)

ADDRESS _____

TYPE OF WORK YOU DID _____

NAME OF FIRM _____ DATES _____ (From) (To)

ADDRESS _____

TYPE OF WORK YOU DID Smoking

28. WHAT ARE YOUR HOBBIES? Smoking

29. WHERE WERE YOU AND WHAT DID YOU DO DURING THE WAR? _____

Teaching in W.C.U.

30. PLEASE TELL BRIEFLY ABOUT ANY UNUSUAL EXPERIENCES YOU HAVE HAD - FOR EXAMPLE: WERE YOU INTERNED, CAPTURED, BOMBED, ETC?

Escaped from Piping to Chengde. - 1937.
1943 I have been so young for 3 months & working for the Refuge.

I am hoping to go back to China recently. My home address is:

86 Sh-ching-lee

Shanghai Rd.

Tientsin 10.

China

I am sorry to say ^{that} I have no one photograph in my hand. I'll send you one sometime later.

INFORMATION BLANK

FOR
CHINA CHRISTIAN COLLEGES ALUMNI

The main contribution of the Christian colleges is their alumni. And one of the most effective and graphic stories we in America, who are trying to get financial support for your alma mater, have to tell is the story of our alumni and the contribution they are now making in their chosen field of endeavor. You, as one of these alumni, are part of that story.

But to tell this story we need much more detailed information about you and our other graduates than we now have in our files. So we are asking all of you who are now working in China to fill out the enclosed information blank and return it to us as promptly as possible.

Cheeloo University
Fukien Christian University
Ginling College
Hangchow Christian College

Hua Chung University
Hwa Nan College
Lingnan University
University of Nanking
St. John's University
University of Shanghai
Soochow University
West China Union Uni.
Yenching University

Please mail to: PUBLICITY DEPARTMENT
ASSOCIATED BOARDS FOR CHRISTIAN COLLEGES
IN CHINA
150 FIFTH AVENUE
NEW YORK 11, N.Y.

- 2 - NY ORTHOPEDIC HOSPITAL
420 E 59th

DATE June 4th, 1947

1. NAME Chao Chang-Lin 趙常林
In English In Chinese



2. PERMANENT ADDRESS 38, Ying Pan Chieh, Tsinan, Shantung
Street & Number City Province

3. PRESENT OCCUPATION Physician

4. NAME OF EMPLOYER Cheeloo Medical School, Tsinan, Shantung

5. BUSINESS ADDRESS " " " " " "

6. SPECIFIC WORK YOU ARE STUDYING OR TRAINING FOR Orthopedic Surgery

7. ARE YOU A CHRISTIAN? Yes 8. WHAT DENOMINATION? American Baptist

9. DATE OF BIRTH August 9 1904 10. PLACE OF BIRTH Hwanghsien, Shantung
Month Day Year City Province

11. MARRIED? yes 12. FATHER'S OCCUPATION Middle school teacher

13. DID EITHER PARENT ATTEND A CHRISTIAN COLLEGE? None

14. WHICH COLLEGE? —

EDUCATION BACKGROUND

15. MIDDLE SCHOOL ATTENDED Hwanghsien Middle School LOCATION Hwanghsien, Shantung
City Province

16. CHRISTIAN COLLEGE ATTENDED Cheeloo Medical School DATES Sept 13, 1923 - June 30, 1930
From To

17. DEGREE RECEIVED M.D. MAJOR SUBJECT IN COLLEGE Medicine

18. SCHOLASTIC AND OTHER HONORS RECEIVED: no

19. WHAT ATHLETIC TEAMS WERE YOU A MEMBER OF? none

20. TO WHAT DRAMATIC DEBATING MUSIC OR LANGUAGE CLUBS DID YOU BELONG? no

21. HAVE YOU ATTENDED COLLEGE IN ANY OTHER COUNTRY? (not U.S.) no
Country

22. HAVE YOU ATTENDED COLLEGE IN THE U.S.? no

23. COLLEGE OR UNIVERSITY ATTENDED _____ LOCATION _____
City State

DATES ATTENDED _____ DEGREES RECEIVED _____
From To

24. SCHOLARSHIPS OR OTHER HONORS Fellowship is awarded in New York Orthopedic Hospital from July 1st, 1947. Now is planning to go on duty.

25. EXTRA-CURRICULAR ACTIVITIES Chinese Musical Club.

WORK EXPERIENCE

26. WHAT DO YOU CONSIDER THE MOST IMPORTANT WORK YOU HAVE DONE SINCE LEAVING COLLEGE? To train highly standardized Christian Doctors, and, at the same time to show them myself as an example how to behave on that purpose.

27. WHAT TYPE OF WORK WAS IT? In spite of good chances of being wealthy before me, I stayed in a Christian Hospital and Christian College as a poor teacher and Surgeon to train students and to take care of my sick people properly. I could barely earn living to support a small family which did not consist of any College student. Tried to keep the institution going along.

28. GIVE NAME OF FIRM _____ DATES _____
From To
ADDRESS OF FIRM _____

29. HOW WOULD YOU CLASSIFY YOURSELF - BUSINESS MAN BANKER EDUCATOR LAWYER ETC? Medical Educator.

30. WHAT ARE YOUR HOBBIES? Chinese Music, especially Chinese dramatic song.

31. WHERE WERE YOU AND WHAT DID YOU DO DURING THE WAR?
During the first 2 years, 1937 - 1939, I was isolated in Pei-fing - at the Pei-feng Union Medical College where I served as a teacher in Orthopedic Surgery. From 1939 to Pearl Harbor in Cheeloo Med. School as a teacher in Surgery. After that, Cheeloo was occupied by Japanese soldiers. I went to Tsinan Municipal Hospital with all the other colleagues as a Surgeon to look after great amount of sick people because of the closure of Cheeloo Hospital and all other Missionary Hospitals (and the accumulation of the people from country due to the war. There was nothing could be done besides that and nothing was allowed to do by the Japanese. Further more we were mostly followed by spies for over a period of more than one year but we did not notice and was learned from others later on. This Municipal Hospital of Tsinan go a good reputation of Cheeloo Hospital the second.

32. PLEASE TELL BRIEFLY ABOUT ANY UNUSUAL EXPERIENCES YOU HAVE HAD -
FOR EXAMPLE: WERE YOU INTERNED, CAPTURED, BOMBED, ETC? THESE
EXPERIENCES NEED NOT BE LIMITED TO MILITARY ACTIVITIES. _____

INFORMATION BLANK

FOR

CHINA CHRISTIAN COLLEGES ALUMNI

The main contribution of the Christian Colleges is their alumni. And one of the most effective and graphic stories we in America, who are trying to get financial support for your alma mater, have to tell is the story of our alumni and the contribution they are now making in their chosen field of endeavor. You, as one of these alumni, are part of the story.

But to tell this story we need much more detailed information about ~~xxxxx~~ you and our other graduates than we now have in our files. So we are asking all of you who are now working in China to fill out the enclosed information blank and return it to us as promptly as possible.

Cheelo University
Fukien Christian University
Ginling College
Hangchow Christian College
Hua Ching University
Kwa Nan College
Lingnan University

University of Henkigang
St. John's University
University of Shanghai
Soochow University
West China Union University
Yenching University

Please mail to: PUBLICITY DEPARTMENT
ASSOCIATED BOARDS FOR CHRISTIAN COLLEGES
IN CHINA
150 FIFTH AVENUE
NEW YORK 11, N.Y.

22

DATE June 12, 1947

1. NAME Ta Hsiung Chin
In English

金 大 雄
In Chinese

Attach
Photograph
Here

2. PERMANENT ADDRESS 202 Ku Lo Tung, Tientsin Hopei China
Street & Number City Province

3. PRESENT OCCUPATION Professor of Parasitology, National Kweiyang
Student

I do not have
a photograph at
hand. If you do
need one, please
inform me.

4. NAME OF EMPLOYER Medical College, Kweiyang China
Dept. of Tropical Medicine, Tulane University Medical School,

5. BUSINESS ADDRESS 1430 Tulane Ave., New Orleans 13, La., U.S.A.

6. SPECIFIC WORK YOU ARE STUDYING OR TRAINING FOR Teaching & Research in parasitology

7. ARE YOU A CHRISTIAN? No.

8. WHAT DENOMINATION?

9. DATE OF BIRTH Aug. 9 1912
Month Day Year

10. PLACE OF BIRTH Tientsin Hopei
City Province

11. MARRIED? Yes. 12. FATHER'S OCCUPATION Army Medical Doctor. (Disceased)

13. DID EITHER PARENT ATTEND A CHRISTIAN COLLEGE? No. 14. WHICH COLLEGE?

EDUCATIONAL BACKGROUND

15. MIDDLE SCHOOL ATTENDED Chung Teh Middle School LOCATION Peking Hopei
City Province

16. CHRISTIAN COLLEGE ATTENDED Chebo University DATES 1931-1935 (Study) 1936-38 (work)
From To

17. DEGREE RECEIVED B.S. MAJOR SUBJECT IN COLLEGE Biology (Parasitology)

18. SCHOLASTIC AND OTHER HONORS RECEIVED

19. WHAT DRAMATIC, DEBATING, MUSIC OR LANGUAGE CLUBS DID YOU BELONG TO?
Chairman of Biology Club for three terms (should be under No. 25). Was a member of English Club & the Band

20. WHAT ATHLETIC TEAMS WERE YOU A MEMBER OF? Tennis

21. HAVE YOU ATTENDED COLLEGE IN ANY OTHER COUNTRY? (not U.S.) No.
Country

22. HAVE YOU ATTENDED COLLEGE IN THE U.S.? At present LOCATION New Orleans, La.

23. COLLEGE OR UNIVERSITY ATTENDED Tulane University LOCATION New Orleans, La.
City State

DATE ATTENDED April 1947- DEGREES RECEIVED

24. SCHOLARSHIPS OR From To
I shall go to University of Michigan Biological Station, Cheboygan, Michigan, this summer.
scholarships OR fellowships to the State of Michigan Fellowship of American Bureau for Medical Aids to China, Inc.

25. EXTRA-CURRICULAR ACTIVITIES

26. WHAT DO YOU CONSIDER THE MOST IMPORTANT WORK YOU HAVE DONE SINCE LEAVING COLLEGE?

My wife who is also a Chebo graduate, and I have been teaching in National Kweiyang Medical College right at the start of the war when the college was established. As young people who have just left the college for one or two years, she built up her biological laboratory and I built up my parasitology laboratory from nothing but our own hands and brain. For almost nine years we were there tried to furnish our laboratories and taught as much as we could. I think our students who could finish their medical training might be more than a hundred, considering a total of around 200 graduated from the college.

27. WHAT TYPE OF WORK WAS IT? In spite of all the difficulties during war time each of us could still do some research works and resulted in each of us a few published papers. Besides we could collect the local parasites for future study. War time teaching was so difficult I don't think ordinary people could imagine. For instance the textbook that I used in college has been used as reference book for students every year. Now though I am in the States for advanced studies my wife is still in Kweiyang.

28. GIVE NAME OF FIRM _____ DATES From To

ADDRESS OF FIRM _____

29. HOW WOULD YOU CLASSIFY YOURSELF - BANKER EDUCATOR LAWYER BUSINESS MAN ETC.? Educator, Scientist

30. WHAT ARE YOUR HOBBIES? Traveling, Hiking, Tennis, Stamp collecting, Reading, all
are so expensive that I am not able to enjoy them now except the second named.

31. WHERE WERE YOU AND WHAT DID YOU DO DURING THE WAR?

As stated in 26. we were in Kweiyang, Kweichow Province from April 1938. We left the city only twice, 1. in 1941 my wife & I attended the Annual meeting of the American Association. 2. the evacuation of the city during the Japanese invasion of Kweichow in Dec. 1944 when my wife moved to Peichieh & then to Chungking while I myself walked ^{about 100 miles} with the students from Kweiyang to Tungkai where we hitch-hiked to Chungking, we lived in Chungking for 8 months & then went back to Kweiyang.

32. PLEASE TELL BRIEFLY ABOUT ANY UNUSUAL EXPERIENCES YOU HAVE HAD -
 FOR EXAMPLE: WERE YOU IMPRISONED, CAPTURED, BOYSCOUT, ETC? THESE
 EXPERIENCES NEED NOT BE LIMITED TO MILITARY ACTIVITIES.

The experience of living in southwest China during wartime could ^{not} be imagined by American people. In the year 1942 we lived in a 4-room shack which was considered to be a luxury. Each room was 8' x 12'. These included the kitchen & a closet. Our lovely rooms which we paid 20% of our total income (the rest for our food etc & if still a little left there were for our clothes), were built with mud wall plastered with clay outside & lime inside, dirt floor with wood boards which the owner kept there & we used them as ceiling. There were two ^{wooden} windows (2' x 2') in each room, on which I fixed ^{screen} some paper in the winter & gauze in summer.

I would like to give you an example in our daily life during those days. Early at 6 o'clock I got up & lighted the fire (not gas nor electric stoves, but an old fashioned coal stove, if you do not have any experience, I am sure you would stand sadly before it ~~from~~ ^{dreaming} of a gas or electric stove). Then I put a pan of water on it with a kettle (we use that for boiling water) of water beside it (it could become warm enough for washing) and after I cleaned up our dirt floor & myself I went out for market for our daily food. (we did not have ice box (of course not refrigerator) & if we did have one there were no ice in Kweichow, so we have to go to the market daily). My wife got up a little later than I did, she would clean the baby (fortunately we had only one at that time) make the bed, put rice in the pan & made cereal & all the household duties. Then by the time I got back with basket full of food, ~~our~~ ^{my} breakfast was ready. After breakfast & cleaning up the dishes I carried my lovely daughter, with my wife beside me & walked to the nursery which was at neighborhood of our school. At 11 AM one of us ~~must~~ had to get back to check the fire & prepare the food then the other came back at around 12. Our daughter had her lunch & nap at the nursery. After lunch we could have our hour rest. Then at 5 PM we came back with my daughter on my shoulder and prepare our dinner. Usually we could finish our washing at 7 P.M. & went to bed before 9 P.M. My wife slept a little later than I did because she had some sewing work to do.

This gives an idea of what a life we had in those "good old days". Though life was hard yet it was pleasant. It was pleasant when you had a good spirit. It was pleasant when you know what you live for. Materially I do have a good living in this country but while my family is not here with me I do dream of my "good old days".

If you want to have any information please write me I would like to try my best to help you.

INFORMATION BLANK

FOR

CHINA CHRISTIAN COLLEGES ALUMNI

The main contribution of the Christian Colleges is their alumni. And one of the most effective and graphic stories we in America, who are trying to get financial support for your alma mater, have to tell is the story of our alumni and the contribution they are now making in their chosen field of endeavor. You, as one of these alumni, are part of that story.

But to tell this story we need much more detailed information about you and our other graduates than we now have in our files. So we are asking all of you who are now working in China to fill out the enclosed information blank and return it to us as promptly as possible.

Cheeloo University
 Fukien Christian University
 Ginling College
 Hangchow Christian College

Hua Chung University
 Hwa Nan College
 Lingnan University
 University of Nanking
 St. John's University

University of Shanghai
 Soochow University
 West China Union University
 Yenching University

Please mail to: PUBLICITY DEPARTMENT
 ASSOCIATED BOARDS FOR CHRISTIAN COLLEGES IN CHINA
 150 FIFTH AVENUE
 NEW YORK 11, N. Y.

DATE _____

1. NAME Chang Tsi-sheng 張子聖
(In English) (In Chinese)

2. PERMANENT ADDRESS Hou-Tung-Shao Ankiu Shantung
(Street & Number) (City) (Province)

3. PRESENT OCCUPATION Fellow in Experimental Medicine

4. NAME OF EMPLOYER Mayo Foundation

5. BUSINESS ADDRESS Mayo clinic, Rochester Minn.

6. SPECIFIC WORK YOU ARE STUDYING OR TRAINING FOR Physiological Chemistry

7. ARE YOU A CHRISTIAN? yes 8. WHAT DENOMINATION? Presbyterian

9. DATE OF BIRTH 6 8 1906 10. PLACE OF BIRTH Ankiu Shantung
(Month) (Day) (Year) (City) (Province)

11. MARRIED? yes 12. FATHER'S OCCUPATION Educator

13. DID EITHER PARENT ATTEND A CHRISTIAN COLLEGE? NO 14. WHICH COLLEGE? _____

EDUCATIONAL BACKGROUND

15. MIDDLE SCHOOL ATTENDED Tei yü middle school LOCATION Ankiu Shantung
(City) (Province)

16. CHRISTIAN COLLEGE ATTENDED Cheeloo University DATES 1922 1928
(From) (To)

17. DEGREE RECEIVED B. M. MAJOR SUBJECT IN COLLEGE Physiological Chemistry

18. SCHOLASTIC AND OTHER HONORS RECEIVED _____

19. WHAT ATHLETIC TEAMS WERE YOU A MEMBER OF? _____

20. TO WHAT DRAMATIC, DEBATING, MUSIC OR LANGUAGE CLUBS DID YOU BELONG? _____

21. HAVE YOU ATTENDED COLLEGE IN ANY OTHER COUNTRY? (not U.S.) _____
(Country)

22. HAVE YOU ATTENDED COLLEGE IN THE U.S.? _____

23. COLLEGE OR UNIVERSITY ATTENDED Northwestern University LOCATION Chicago Ill.
(City) (State)

DATES ATTENDED 1946 1946 DEGREES RECEIVED _____
(From) (To)

24. SCHOLARSHIPS OR OTHER HONORS Government sponsored Research Scholarship

25. EXTRA-CURRICULAR ACTIVITIES _____

Attach
Photograph
Here

WORK EXPERIENCE

26. WHAT DO YOU CONSIDER THE MOST IMPORTANT WORK YOU HAVE DONE SINCE LEAVING COLLEGE? _____

Teaching

27. WHAT TYPE OF WORK WAS IT? I taught physiology and Biochemistry in

Cheeloo University medical school.

28. GIVE NAME OF FIRM _____ DATES _____
(From) (To)

ADDRESS OF FIRM _____

29. HOW WOULD YOU CLASSIFY YOURSELF - BANKER, EDUCATOR, LAWYER, BUSINESS MAN, ETC.? _____

Educator

30. WHAT ARE YOUR HOBBIES? _____

31. WHERE WERE YOU AND WHAT DID YOU DO DURING THE WAR? Three months after the invasion

of Japs. I accompanied about forty Cheeloo medical students to Chengtu in

Oct. 1937. There we were as guest teachers & students in West China Union

University. I taught physiology and pharmacology. In September 1938

Cheeloo was reopened in Chengtu and I was one of the three merits.

I was continued to teach in medical school in addition to Biochemistry.

Besides this I was chief editor of the Cheeloo Bulletin and was once

principal of the students dormitory. I was also as secretary of the

Cheeloo alumni and responsible for the alma bulletin. Besides

teaching I have done some research work on thyroid gland and Vitamin

B. I was compiler of several text books in Chinese, such as Biochemistry

for medical students, Laboratory Manual of Biochemistry and

Experimental Physiology.

Outside the university, I have had some extra work. I taught

the first aid course in general military training of Szechuan

32. PLEASE TELL BRIEFLY ABOUT ANY UNUSUAL EXPERIENCES YOU HAVE HAD - FOR EXAMPLE: WERE YOU INTERNED, CAPTURED, BOMBED, ETC? THESE EXPERIENCES NEED NOT BE LIMITED TO MILITARY ACTIVITIES.

province. I was manager editor of the Scientific World of the Natural Science Society of China and was editor of several other Chinese magazines.

CHEE-LOO LISTReceived from CSAS

2/6/55

- | | |
|------------------------------|--|
| 1. Dr. Lu Chin | Coney Island City Hospital, Coney Island, N.Y. |
| 2. Dr. Huei Sui-Cheung | Lincoln Hospital, Bronx, N. Y. |
| 3. Dr. William Yu | 415 E. 73rd Street, Apt. 4H, New York, N. Y. |
| 4. Mrs. William Yu | ditto |
| 5. Dr. Bowdwan Wang | 90-23 193rd St., Hollis, Queens, N. Y. |
| 6. Mrs. Bowdwan Wang | ditto |
| 7. Dr. Helen Chi | 328 E. 67th Street, Apt. 1C, New York, N. Y. |
| X 8. Dr. Stella Wang | |
| 9. Dr. Paul Teng | 102-32 65th Ave. Apt. AC4, Flushing, N. Y.
(Steven House) |
| 10. Mr. Peter Ching | Alexandrai Hotel |
| 11. Miss Florence Liu | 352 W. 110 St., Apt. 6C, New York 25, N. Y. |
| 12. Dr. Samuel Kung | 130 Morningside Drive, New York 27, N. Y. |
| 13. Dr. Thornton Sturn | 736 Haxton Avenue, Orange, N. J. |
| 14. Dr. Arthur Carson | 47 Claremont Avenue, New York 27, N. Y. |
| 15. Dr. Pricilla Tan Wu | Rockland State Hospital |
| 16. Dr. Yu-Chen Liu | Barber Scotia College |
| X 17. Miss Fu-Tung Liu | |
| 18. Dr. T. C. Green | 109 Kensington Road, Bronxville, N. Y. |
| 19. Miss Swen Huei-Lan | Tucson Indian Training School, Tucson, Arizona |
| 20. Mr. Tomson Liang | 415 W. 52nd Street, New York, N. Y. |
| 21. Dr. | |
| 22. Miss Yi Fu-Hsiang | Apt. 3A 20-44 20th St. and 21st Ave. Astoria, NY. |
| 23. Dr. George Yang | Mountain Sanatorium, Hamilton, Ontario, Canada |
| 24. Mrs. George Yang | ditto |
| 25. Dr. Shou-Shan You | 106 Bedford Road, Toronto, Ontario, Canada |
| 26. Mrs. Shou-Shan You, M.D. | ditto |
| 27. Dr. Frank Chao Lu | 1221 Surrey Street, Billings Bridge, Ottawa,
Ontario |

28. Dr. T. C. Hsieh

Westminster Hospital, London, Ontario, Canada

29. Mrs. Moe,

61st Street, Chicago 37, Ill.

X 30.

31. Dr. Allen Sun

Iowa

32. Dr. Rose K. Wong

213 $\frac{1}{2}$ Colonial Drive, Youngstown, Ohio

33. Mr. Yen-Chao Wong

ditto

34. Dr. Mary Chang

Turnbull Memorial Hospital, Warren, Ohio

35. Miss Lucy Lan

1819 Moser Ave., Dallas, Texas

36. Mr. Feng-Ming Chee.
(Finley M.)

Butler Hall
Oklahoma Baptist University
Shawnee, Oklahoma.

June 8, 1956.

Mr. Yung-lo Shang,
Municipal Middle School
Taichung, Taiwan

Dear Mr. Shang:

Recently there was mailed to you by ordinary postage a copy of the history of Cheeloo University or "Shantung Christian University." This is for the use of the Cheeloo alumni in Taichung. A similar copy has been sent to Mr. Bee in Taipei.

I hope eventually to have some copies of the pictures taken of our group during your visit to the campus. The copying has been done through another office where the person in charge is on vacation. It looks as if I may have to wait for the pictures but shall send them as soon as they are ready.

Your letter has been before me and I have read it several times. While I would like very much to help you I do not think that any further word from me would have a useful effect. Having made the introduction the matter has to rest with the administrative authorities concerned. A university position is somewhat different in nature from that of a high school teacher. While teaching experience and skill is valuable the college work calls for advanced specialization in the field to be taught. One cannot be away from a profession very long and a college teacher should have had all possible training for an advanced degree in the field. I know there are exceptions but the pressure is constantly in the direction of specialized study and degrees.

I make the above comment so that you will not feel personally slighted if President Tseng and Dean Wu make other selections for the University position. For a beginning department it is especially important that the people chosen will be specialists in their field.

Sincerely yours,

Arthur L. Garson

ALC:SS

Mr. Shang Yung-lo

SHANG YUNG-LO
MUNICIPAL MIDDLE SCHOOL
TAICHUNG, TAIWAN
FREE CHINA



美國

AÉROGRAMME
簡郵空航際國
PAR AVION

DR. ARTHUR L. CARSON
UNITED BOARD
150 FIFTH AVE.
NEW YORK 11, N.Y.
U. S. A.

發寄路陸水由即件附有裝內簡郵如

行發局總政郵部通交

Dear Dr. Carson,

Three weeks have elapsed since you left here. I guess you have already reached home & have the pleasure of reunion with your family which is one of the happiest things in our Chinese eyes. I sincerely hope all of your family are enjoying good health & pray for the quick recovery of your beloved grandson who got hurt last year.

After your departure I went to Tunghai University two more times to attend the English teachers' class sponsored by the English Department of the Tunghai University & keep in touch with some of the faculty & staff members hoping that they may help me in one way or another to get a job in that university. Now, I am convinced they can do but a little for me in that respect. So I am obliged to write you this letter asking for your big help because you are the only person I can rely upon.

I am well aware of the fact that you are not willing to infringe on the administrative power of others but can you do it in a personal way? It has been rumored that only one assistant will be needed in the newly established Social Scientific College. As a student of political science & economics I believe I can fill the position successfully. Will you write to president Tsung or some other persons concerned? I like to do any kind of work that is fit for me.

Mr. Lin, Mr. Tsang & I meet at the church regularly. We are all looking forward to the day that you will come here again.

Yours sincerely,
Shang yung-lo

Cheloo Alumni

Liu

交 通 部

MINISTRY OF COMMUNICATIONS
REPUBLIC OF CHINA
TAIPEI, TAIWAN,
CHINA.

April 6, 1956

Dr. Arthur L. Carson
Tunghai University
Tai-chung, Taiwan

Dear Dr. Carson:

The news of your presence at Tunghai University gives me a pleasant surprise for I have not had the pleasure of seeing you again since 1937 and I have not even dreamed of your coming to Taiwan before Mr. Liu Teh-tsun told me in his letter. Being so much pleased to hear from Mr. Liu, I cannot help expressing my hearty welcome to you and wishing you a happy sojourn here.

I am very sorry for that some trifles have prevented me from visiting you at Tai-chung, but several Cheloo alumni in Taipei of whom I am one expect to see you here before your departure from this country. Would you please let me know when you come to Taipei and when you leave for America?

With very many best wishes,

Very sincerely yours,

Charles H. Sun

Charles H. Sun

DR. A. L. CARSON

Charles Alumni

Our Order Nos. 127 & 128

156 FIFTH AVENUE, NEW YORK, NEW YORK

Date June 1st, 1956

To: UNITED BOARD FOR CHRISTIAN HIGHER EDUCATION IN ASIA

150 Fifth Avenue, New York 11, N. Y.

2 paper bound SHANTUNG CHRISTIAN UNIVERSITY (CHEELOO) by
Charles Hodge Corbett

RECEIVED 2.00 4.00

Mailed today by bookpost to: Mr. Shang Yung-lo
Municipal Middle School
Taichung, Taiwan, China

JUN 4 1956

Mr. Philip Y. H. Bee
Foreign Exchange Division, Banking Dept.
Central Bank, No. 4, Pass 2, Lane 120, Section 3
Roosevelt Road,
Taipei, Taiwan, China

ARTHUR L. CARSON

*Received payment
Charles H. Corbett June 4, 1956*

CHINESE CHRISTIAN COLLEGES ALUMNI IN
LOS ANGELES

CHEELOO (*Mounting*) *Union*

李成發 Mr. William C. C. Lee
3610 Motor Avenue
Los Angeles California

程澹如 Miss Katherine Cheng (Mrs. Hsi-tseng Wen)
3467 $\frac{1}{2}$ So. Hoover Street
Los Angeles 7, California

Cards made
4/70

Cheeloo Alumni: from Dr. Yu-Chen Liu

Mr. Philip C.Y. Hsu
1630 East 21st Avenue
Eugene
Oregon 97403

Mr. Hubbert Tsai
11206 Woodson Avenue
Kensington
Maryland 20795

Miss Lucy Lan
1819 Moser Avenue
Dallas
Texas 75206

Mrs. Chun Wu
Apt. 11-B
504 West 110th Street
New York
New York 10025

Dr. Esther Liang
34-47 86th Street
Jackson Heights
New York
New York 11372

✓ Shin Lu, M.D.
40-01 Vernon Blvd. Apt. 3
Long Island City
New York 11101

✓ Dr. T. Liang
34-47 86th Street
Jackson Heights
New York
New York 11372

✓ Miss Fu-Tung Lin *Liu*
Apt. 6-F
635 Riverside Drive
New York
New York 10031

✓ Dr. Yu-Chen Liu
R.D. #4 East Pike
Indiana
Pennsylvania 15701

Miss Hwei-Lan Swen
R.D. #4 East Pike
Indiana
Pennsylvania 15701



for Christian Higher Education in Asia
475 Riverside Drive New York, N. Y. 10027

March 18, 1970

Dr. Yu-chen Liu
Home Economics Education
Indiana Univ. of Penn.
Indiana, Pa. 15701

Dear Dr. Liu:

The United Board of Higher Education in Asia is planning to make an up-to-date list of those alumni of the Christian Colleges in Mainland China, who are now in this country. I have been assigned to do this work.

Dr. Arthur Carson suggested that I write to you for help in obtaining the names of Cheeloo alumni.

If you have such a list, would you be good enough to allow us to duplicate it? It would not be necessary for us to keep it very long. If you could see your way clear to helping us in this way, we would be deeply appreciated.

Sincerely yours,

(Mrs.) Dju S. Ing

Chester University

✓ Dr. Yu-chen Liu
Home Economics Education
Indiana Uni. of Pennsylvania
Ludlow, Pa 15701

1. Mrs. P. Ling (Katherine Shieh)

501 W. 123rd St. N.Y. N.Y. 10027

2. Miss Mildred Chaw 9 Parkside Evangeline Residence

18 Gramacy Park Square N.Y. N.Y. 10003

Dr. & Mrs. Wei-liang Yu 540 Wesley Way
Claremont, Calif. 91711 (Faculty)

~~Dr. Roberta M. Ma Yenching~~
~~3314 Stamford St. Chis. Hills~~
~~Hyattsville, Md. 20783~~
Cards Made

CHEELOO
GRADUATES

Cheelo Graduates in Taichung

台灣省立農學院用箋

齊魯日大學畢業

劉德峻 民國二十四年 天算系畢業

農院教授

尚永樂 民國三十一年 政治經濟系畢業

台中市

臧美徒 民國三十一年 生物系畢業

電話：二一七一，一七一三

院址：臺中市國光路一號

電報掛號：六九五三

聯勤第一總醫院 第二組組長
兼保健科主任

軍醫上校
楊 煥 文

1934 - m. P. Chealor.

大台實業行經理

林 事 勤

總行：台北市昆明街一五〇號
住宅：台北市光復路四六巷一二號
電話：二三六八八轉大台

Shih Chen Lin
150 Kunning Street
Taipei, Taiwan.

1946 - Biology.

國民大會代表
全國工業總會副秘書長

劉
振
鎧

延平南路一〇一號一樓
電話：二四七六五

Econ - Pol. Sci. - 1938

Then into army & naval magistrats
in Shanghai.

*Best wishes for a Merry Christmas
and a Happy New Year*

農
家
春
風

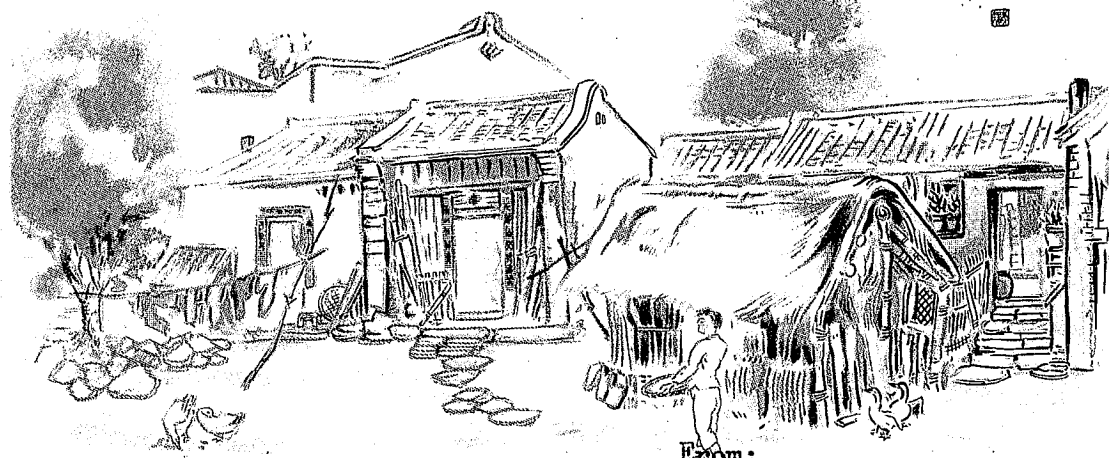

From:

Charles H. Sun

Wang Ta-kung
News Chief
China Broadcasting Co.
New York, Taipei
Taiwan

1944.

Pol. Sci. & Econ.