

165 3080

UBCHEA ARCHIVES
COLLEGE FILES
RG 11

Huachung
Academic
Alumni questionnaires 1447

1
6
5
3
0
8
0

0063

CHENG, Tsu-Nang

HWACHUNG

1935-1938
B.A.

Q

GIANG, Samuel Y.

HUACHUNG

1922-1926
A.B.

Q

CHU, Chia-Hu

HWACHUNG

1932-1936
B. Ed.

Q

HSIAO, Fu Yiun

HUACHUNG

1938-1942
B. Sc.

Q

DONG, Shao Hsien

HUACHUNG

1939-1943
B. Sc.

Q

HU, Dji-bin

HUACHUNG

1933-1937
B.S.

Q

0064

1
6
5
3
0
8
0

LI, Mark H.T.

HUACHUNG

1918-1922

B.A.

Master of Education

Q

SUNG, Benny P. L.

HWACHUNG

1934-1938

B.S.

Q

LIU, Sé-hu

HUACHUNG

1922-1926

B.S.

M.D.

Q

SHU, Po Yen

HUACHUNG

1917-1925

B.S.

M.A.

Q

NGAN, Lincoln Tzainin

HUACHUNG

1936-1940

B.C.

Q

SHAO, T. F.

HUACHUNG

1922-1926 College of Yale-in-China

B.A.

M.A. 1935

Q

0065

1
6
5
3
0
8
0

SUNG, Sih Hsiu

HUACHUNG

1932-1936
B.S.

Q

TONG, Ling Tch'ouang

HUACHUNG

1941 - 1945
B.A.

Q

TAN, Jen-i

HUACHUNG

1916-1923
B.A.

B.S.
M.A.

Q

YEN Wen-Yu

HUACHUNG

1921-1925
B.A.

M.S.

Q

TIEN, Hungtu

HUACHUNG

1919-1925
B.A.

Q

YU, Deh Tsen

HUACHUNG

1911-1919
B.A.

Q

0066

1
6
5
3
0
8
0

YUI, Miss Sang Sen

HUACHUNG

B.E.

M.A.

Q

1
6
5
3
0
8
0

0067

INFORMATION BLANK
FOR
CHINA CHRISTIAN COLLEGES ALUMNI

The main contribution of the Christian Colleges is their alumni. And one of the most effective and graphic stories we in America, who are trying to get financial support for your alma mater, have to tell is the story of our alumni and the contribution they are now making in their chosen field of endeavor. You, as one of these alumni, are part of that story.

But to tell this story we need much more detailed information about you and our other graduates than we now have in our files. So we are asking all of you who are now working in China to fill out the enclosed information blank and return it to us as promptly as possible.

Cheeloo University
Fukien Christian University
Ginling College
Hangchow Christian College

Hua Chung University
Hwa Nan College
Lingnan University
University of Nanking
St. John's University

University of Shanghai
Soochow University
West China Union University
Yenching University

Please mail to: PUBLICITY DEPARTMENT
ASSOCIATED BOARDS FOR CHRISTIAN COLLEGES IN CHINA
150 FIFTH AVENUE
NEW YORK 11, N. Y.

0068

1
6
5
3
0
8
0

DATE 10th May, 1947

72

1. NAME Chia-Hu Chu (In English) 朱嘉祐 (In Chinese)



2. PERMANENT ADDRESS % Hua Chung University (Street & Number) (City) (Province)

3. PRESENT OCCUPATION District Majesty of Kwang-Chi, Hupoh

4. NAME OF EMPLOYER Governor Wan of the Province of Hupoh

5. BUSINESS ADDRESS Kwang-Chi, Hupoh, China

6. SPECIFIC WORK YOU ARE STUDYING OR TRAINING FOR Education Administration

7. ARE YOU A CHRISTIAN? Yes 8. WHAT DENOMINATION? Presbyterian

9. DATE OF BIRTH July 24th 1912 (Month) (Day) (Year) 10. PLACE OF BIRTH Shanghai (City) (Province)

11. MARRIED? Yes 12. FATHER'S OCCUPATION Died

13. DID EITHER PARENT ATTEND A CHRISTIAN COLLEGE? No 14. WHICH COLLEGE? _____

EDUCATIONAL BACKGROUND

15. MIDDLE SCHOOL ATTENDED Yale-in-China + Wesley LOCATION Changsha + Wuhan (City) (Province)

16. CHRISTIAN COLLEGE ATTENDED Hua-Chung University DATES 1932 1936 (From) (To)

17. DEGREE RECEIVED B.ED. MAJOR SUBJECT IN COLLEGE Education Administration

18. SCHOLASTIC AND OTHER HONORS RECEIVED Teaching Certificate in History

19. WHAT ATHLETIC TEAMS WERE YOU A MEMBER OF? Football, Basket ball

20. TO WHAT DRAMATIC, DEBATING, MUSIC OR LANGUAGE CLUBS DID YOU BELONG? ED. Club.

21. HAVE YOU ATTENDED COLLEGE IN ANY OTHER COUNTRY? (not U.S.) _____ (Country)

22. HAVE YOU ATTENDED COLLEGE IN THE U.S.? _____

23. COLLEGE OR UNIVERSITY ATTENDED _____ LOCATION _____ (City) (State)
DATES ATTENDED _____ (From) (To) DEGREES RECEIVED _____

24. SCHOLARSHIPS OR OTHER HONORS _____

25. EXTRA-CURRICULAR ACTIVITIES Athletic, Reading.

0069

1
6
5
3
0
8
0

WORK EXPERIENCE

26. WHAT DO YOU CONSIDER THE MOST IMPORTANT WORK YOU HAVE DONE SINCE LEAVING COLLEGE? _____

27. WHAT TYPE OF WORK WAS IT? _____

28. GIVE NAME OF FIRM _____ DATES _____
(From) (To)

ADDRESS OF FIRM _____

29. HOW WOULD YOU CLASSIFY YOURSELF - BANKER, EDUCATOR, LAWYER, BUSINESS MAN, ETC.? _____

Politician

30. WHAT ARE YOUR HOBBIES? *Movies, Novels, Playing Balls*

31. WHERE WERE YOU AND WHAT DID YOU DO DURING THE WAR? *Lecturer of the Szechwan*

Provincial Educational College, Instructor of the War College (Both Chongking)
Chief
of the Training Section of the Chinese Seamen in India
War Time Service Corps. (at Calcutta)

0070

1
6
5
3
0
8
0

INFORMATION BLANK
FOR
CHINA CHRISTIAN COLLEGES ALUMNI

The main contribution of the Christian Colleges is their alumni. And one of the most effective and graphic stories we in America, who are trying to get financial support for your alma mater, have to tell is the story of our alumni and the contribution they are now making in their chosen field of endeavor. You, as one of these alumni, are part of that story.

But to tell this story we need much more detailed information about you and our other graduates than we now have in our files. So we are asking all of you who are now working in China to fill out the enclosed information blank and return it to us as promptly as possible.

Cheeloo University
Fukien Christian University
Ginling College
Hangchow Christian College

Hua Chung University
Hwa Nan College
Lingnan University
University of Nanking
St. John's University

University of Shanghai
Soochow University
West China Union University
Yenching University

Please mail to: PUBLICITY DEPARTMENT
ASSOCIATED BOARDS FOR CHRISTIAN COLLEGES IN CHINA
150 FIFTH AVENUE
NEW YORK 11, N. Y.

0072

1
6
5
3
0
8
0

DATE June 9, 1947

1. NAME Tau-nang Chung (In English) 鄭祖揚 (In Chinese)



2. PERMANENT ADDRESS Tsin-Tsin the East village, Changsha, Hunan
(Street & Number) (City) (Province)

3. PRESENT OCCUPATION Banker

4. NAME OF EMPLOYER Managers

5. BUSINESS ADDRESS Bank of China, 263 East Chungshan Rd. Nanking

6. SPECIFIC WORK YOU ARE STUDYING OR TRAINING FOR _____

7. ARE YOU A CHRISTIAN? no 8. WHAT DENOMINATION? no

9. DATE OF BIRTH Sept. 21, 1911 10. PLACE OF BIRTH Changsha Hunan
(Month) (Day) (Year) (City) (Province)

11. MARRIED? Yes 12. FATHER'S OCCUPATION Engineer

13. DID EITHER PARENT ATTEND A CHRISTIAN COLLEGE? no 14. WHICH COLLEGE? _____

EDUCATIONAL BACKGROUND

15. MIDDLE SCHOOL ATTENDED Hunan 1st provincial middle school LOCATION Changsha, Hunan
(City) (Province)

16. CHRISTIAN COLLEGE ATTENDED Hwa Chung University DATES 1935 1938
(From) (To)

17. DEGREE RECEIVED B-A MAJOR SUBJECT IN COLLEGE Economic & Commerce

18. SCHOLASTIC AND OTHER HONORS RECEIVED Graduation Thesis marked A+, break it the record of the whole college.

19. WHAT ATHLETIC TEAMS WERE YOU A MEMBER OF? Volley Ball Team

20. TO WHAT DRAMATIC, DEBATING, MUSIC OR LANGUAGE CLUBS DID YOU BELONG? no

21. HAVE YOU ATTENDED COLLEGE IN ANY OTHER COUNTRY? (not U.S.) no
(Country)

22. HAVE YOU ATTENDED COLLEGE IN THE U.S.? no, but my wife is now in

23. COLLEGE OR UNIVERSITY ATTENDED _____ LOCATION _____
(City) (State)

DATES ATTENDED _____ (From) _____ (To) DEGREES RECEIVED _____

24. SCHOLARSHIPS OR OTHER HONORS _____

25. EXTRA-CURRICULAR ACTIVITIES _____

0073

1
6
5
3
0
8
0

WORK EXPERIENCE

26. WHAT DO YOU CONSIDER THE MOST IMPORTANT WORK YOU HAVE DONE SINCE LEAVING COLLEGE? _____

No concrete work considered important I have done since leaving college other than honest to my job in office and loyal to my State in Society.

27. WHAT TYPE OF WORK WAS IT? _____

Accordingly, it is very hard to describe the type of work he done. If any, I might say my routine work was always correct and some creative as well as progressive.

28. GIVE NAME OF FIRM _____

Bank of China, Chungking Branch DATES 1941 (May) 1945 (Oct.)
(From) (To)

ADDRESS OF FIRM _____

Chungking, China

29. HOW WOULD YOU CLASSIFY YOURSELF - BANKER, EDUCATOR, LAWYER, BUSINESS MAN, ETC.? _____

Banker.

30. WHAT ARE YOUR HOBBIES? _____

Gentle Craft

31. WHERE WERE YOU AND WHAT DID YOU DO DURING THE WAR? _____

1937-1938 at college, Kweiling, Kwangsi

1939-1940 " Kunming, Yunnan

1941-1945 in Bank, Chungking, Szechuan.

1
6
5
3
0
8
0

INFORMATION BLANK
FOR
CHINA CHRISTIAN COLLEGES ALUMNI

The main contribution of the Christian Colleges is their alumni. And one of the most effective and graphic stories we in America, who are trying to get financial support for your alma mater, have to tell is the story of our alumni and the contribution they are now making in their chosen field of endeavor. You, as one of these alumni, are part of that story.

But to tell this story we need much more detailed information about you and our other graduates than we now have in our files. So we are asking all of you who are now working in China to fill out the enclosed information blank and return it to us as promptly as possible.

Cheeloo University
Fukien Christian University
Ginling College
Hangchow Christian College

Hua Chung University
Hwa Nan College
Lingnan University
University of Nanking
St. John's University

University of Shanghai
Soochow University
West China Union University
Yenching University

Please mail to: PUBLICITY DEPARTMENT
ASSOCIATED BOARDS FOR CHRISTIAN COLLEGES IN CHINA
150 FIFTH AVENUE
NEW YORK 11, N. Y.

0076

1
6
5
3
0
8
0

DATE June 14th 1945

1. NAME Dong Shao Hsien 董紹賢
(In English) (In Chinese)

2. PERMANENT ADDRESS South-Street Sui-hsien Hupeh
(Street & Number) (City) (Province)

3. PRESENT OCCUPATION Middle school teacher

4. NAME OF EMPLOYER The 3rd Provincial Senior Middle school

5. BUSINESS ADDRESS Sui-hsien Hupeh

6. SPECIFIC WORK YOU ARE STUDYING OR TRAINING FOR Physics

7. ARE YOU A CHRISTIAN? yes 8. WHAT DENOMINATION? Reform church

9. DATE OF BIRTH Sept. 16th 1919 10. PLACE OF BIRTH Yun-ling Hunan
(Month) (Day) (Year) (City) (Province)

11. MARRIED? yes 12. FATHER'S OCCUPATION Preacher

13. DID EITHER PARENT ATTEND A CHRISTIAN COLLEGE? No 14. WHICH COLLEGE? _____

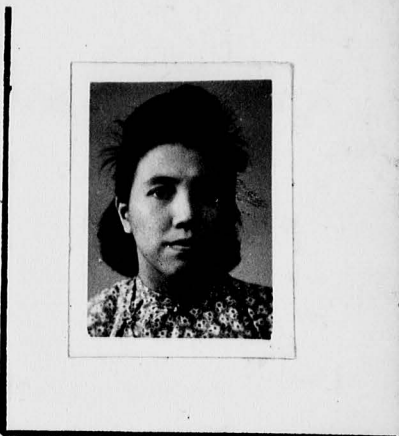

EDUCATIONAL BACKGROUND

15. MIDDLE SCHOOL ATTENDED Fu Hsueh girls middle school LOCATION Chang-sha Hunan
(City) (Province)

16. CHRISTIAN COLLEGE ATTENDED Hua Chung Univ. DATES Sept. 1939 July 1943
(From) (To)

17. DEGREE RECEIVED B.Sc. MAJOR SUBJECT IN COLLEGE Physics

18. SCHOLASTIC AND OTHER HONORS RECEIVED No

19. WHAT ATHLETIC TEAMS WERE YOU A MEMBER OF? College girls basket & volley ball teams

20. TO WHAT DRAMATIC, DEBATING, MUSIC OR LANGUAGE CLUBS DID YOU BELONG? Music club
Radio club Science club

21. HAVE YOU ATTENDED COLLEGE IN ANY OTHER COUNTRY? (not U.S.) No
(Country)

22. HAVE YOU ATTENDED COLLEGE IN THE U.S.? No

23. COLLEGE OR UNIVERSITY ATTENDED _____ LOCATION _____
(City) (State)
DATES ATTENDED _____
(From) (To) DEGREES RECEIVED _____

24. SCHOLARSHIPS OR OTHER HONORS _____

25. EXTRA-CURRICULAR ACTIVITIES _____

0077

WORK EXPERIENCE

26. WHAT DO YOU CONSIDER THE MOST IMPORTANT WORK YOU HAVE DONE SINCE LEAVING COLLEGE? _____

To teach in middle chools

27. WHAT TYPE OF WORK WAS IT? _____

Teaching physics & mathematics.

28. GIVE NAME OF FIRM _____

Cheng-Teh (貞德) middle school

DATES _____

Sept. 1943
(From)

July 1944
(To)

ADDRESS OF FIRM _____

Yun-ling, Hunan.

29. HOW WOULD YOU CLASSIFY YOURSELF - BANKER, EDUCATOR, LAWYER, BUSINESS MAN, ETC.? _____

Teacher.

30. WHAT ARE YOUR HOBBIES? _____

Music Vocal singing.

31. WHERE WERE YOU AND WHAT DID YOU DO DURING THE WAR? _____

See § 26 & § 27.

0078

1
6
5
3
0
8
0

32. PLEASE TELL BRIEFLY ABOUT ANY UNUSUAL EXPERIENCES YOU HAVE HAD - FOR EXAMPLE: WERE YOU INTERNED, CAPTURED, BOMBED, ETC? THESE EXPERIENCES NEED NOT BE LIMITED TO MILITARY ACTIVITIES.

1
6
5
3
0
8
0

INFORMATION BLANK
FOR
CHINA CHRISTIAN COLLEGES ALUMNI

The main contribution of the Christian Colleges is their alumni. And one of the most effective and graphic stories we in America, who are trying to get financial support for your alma mater, have to tell is the story of our alumni and the contribution they are now making in their chosen field of endeavor. You, as one of these alumni, are part of that story.

But to tell this story we need much more detailed information about you and our other graduates than we now have in our files. So we are asking all of you who are now working in China to fill out the enclosed information blank and return it to us as promptly as possible.

Cheeloo University
Fukien Christian University
Ginling College
Hangchow Christian College

Hua Chung University
Hwa Nan College
Lingnan University
University of Nanking
St. John's University

University of Shanghai
Soochow University
West China Union University
Yenching University

Please mail to: PUBLICITY DEPARTMENT
ASSOCIATED BOARDS FOR CHRISTIAN COLLEGES IN CHINA
150 FIFTH AVENUE
NEW YORK 11, N. Y.

0080

1
6
5
3
0
8
0

DATE May 14, 1947

2

1. NAME Samuel Y. Siang (In English) 江世耀 (In Chinese)

2. PERMANENT ADDRESS Eastview Middle School (Street & Number) Yuanling (City) Hunan (Province)

Attach
Photograph
Here

3. PRESENT OCCUPATION Banker

4. NAME OF EMPLOYER The Farmers Bank of China

5. BUSINESS ADDRESS The Farmers Bank of China, Chenki, Hunan

6. SPECIFIC WORK YOU ARE STUDYING OR TRAINING FOR Teaching

7. ARE YOU A CHRISTIAN? yes. 8. WHAT DENOMINATION? The Reformed Church U. S. A.

9. DATE OF BIRTH Nov. 17th 1901 (Month) (Day) (Year) 10. PLACE OF BIRTH Yuanling Hunan (City) (Province)

11. MARRIED? yes. 12. FATHER'S OCCUPATION chinese scholar

13. DID EITHER PARENT ATTEND A CHRISTIAN COLLEGE? no. 14. WHICH COLLEGE? _____

EDUCATIONAL BACKGROUND

15. MIDDLE SCHOOL ATTENDED Eastview middle school LOCATION Yunan Hunan (City) (Province)

16. CHRISTIAN COLLEGE ATTENDED Hua Chung Heping Christian college DATES 1922-1926 (From) (To)

17. DEGREE RECEIVED A. B. MAJOR SUBJECT IN COLLEGE General course

18. SCHOLASTIC AND OTHER HONORS RECEIVED Second in the class of 10 graduates

19. WHAT ATHLETIC TEAMS WERE YOU A MEMBER OF? Tennis

20. TO WHAT DRAMATIC, DEBATING, MUSIC OR LANGUAGE CLUBS DID YOU BELONG? Debating

21. HAVE YOU ATTENDED COLLEGE IN ANY OTHER COUNTRY? (not U.S.) no. (Country)

22. HAVE YOU ATTENDED COLLEGE IN THE U.S.? no.

23. COLLEGE OR UNIVERSITY ATTENDED _____ LOCATION _____ (City) (State)

DATES ATTENDED _____ (From) (To) DEGREES RECEIVED _____

24. SCHOLARSHIPS OR OTHER HONORS _____

25. EXTRA-CURRICULAR ACTIVITIES y. m. c. A. in schools

6

0081

1
6
5
3
0
8
0

WORK EXPERIENCE

26. WHAT DO YOU CONSIDER THE MOST IMPORTANT WORK YOU HAVE DONE SINCE LEAVING COLLEGE? _____

Administrating East-view junior middle school for 11 years.

The institution is established by The Reformed Church of U.S.A.
in Yuan ling Hunan, China.

27. WHAT TYPE OF WORK WAS IT? The principal of Eastview junior middle for

eleven years from 1930-1940 + teaching mathematics during the
full period.

28. GIVE NAME OF FIRM _____ DATES _____

(From)

(To)

ADDRESS OF FIRM _____

29. HOW WOULD YOU CLASSIFY YOURSELF - BANKER, EDUCATOR, LAWYER, BUSINESS MAN, ETC.? _____

Educator.

30. WHAT ARE YOUR HOBBIES? _____

31. WHERE WERE YOU AND WHAT DID YOU DO DURING THE WAR? During first two years

of the war, I was still in school work. Since the Foreign members
of the church had the plan of leaving the church field and
different in opinion about the future of the school, I

left school and then entered The Farmers Bank of China
as a clerk working ⁱⁿ Hung-king, Heng-yang, Chung-king and

Si-an. and ^{now} been appointed the manager for the Branch
office of the Farmer Bank of China in Shen-ki Hunan. I was

and still is asked by The Foreign Mission of The Evangelical +
Reformed Church U.S.A. to go back to administrate the same
school. As soon as the civil war stops. I would still go back

and teach. I feel education is the most needed work in
China and is more important than any other work that I
can do.

0082

INFORMATION BLANK
FOR
CHINA CHRISTIAN COLLEGES ALUMNI

The main contribution of the Christian Colleges is their alumni. And one of the most effective and graphic stories we in America, who are trying to get financial support for your alma mater, have to tell is the story of our alumni and the contribution they are now making in their chosen field of endeavor. You, as one of these alumni, are part of that story.

But to tell this story we need much more detailed information about you and our other graduates than we now have in our files. So we are asking all of you who are now working in China to fill out the enclosed information blank and return it to us as promptly as possible.

Cheeloo University
Fukien Christian University
Ginling College
Hangchow Christian College

Hua Chung University
Hwa Nan College
Lingnan University
University of Nanking
St. John's University

University of Shanghai
Soochow University
West China Union University
Yenching University

Please mail to: PUBLICITY DEPARTMENT
ASSOCIATED BOARDS FOR CHRISTIAN COLLEGES IN CHINA
150 FIFTH AVENUE
NEW YORK 11, N. Y.

0084

1
6
5
3
0
8
0

DATE June 14th 1947

1. NAME Hsiao Fu Yinn 蕭福運
(In English) (In Chinese)

2. PERMANENT ADDRESS South - Street Sui-hsien Hupoh
(Street & Number) (City) (Province)

3. PRESENT OCCUPATION Assistant electrical engineer

4. NAME OF EMPLOYER Wuchang Electricity & Water Works

5. BUSINESS ADDRESS Ditto, Wuchang, Hupoh.

6. SPECIFIC WORK YOU ARE STUDYING OR TRAINING FOR Physics

7. ARE YOU A CHRISTIAN? Yes 8. WHAT DENOMINATION? Methodist Church

9. DATE OF BIRTH Nov. 25th 1918 10. PLACE OF BIRTH Sui-hsien Hupoh
(Month) (Day) (Year) (City) (Province)

11. MARRIED? Yes 12. FATHER'S OCCUPATION Business man

13. DID EITHER PARENT ATTEND A CHRISTIAN COLLEGE? No 14. WHICH COLLEGE? _____

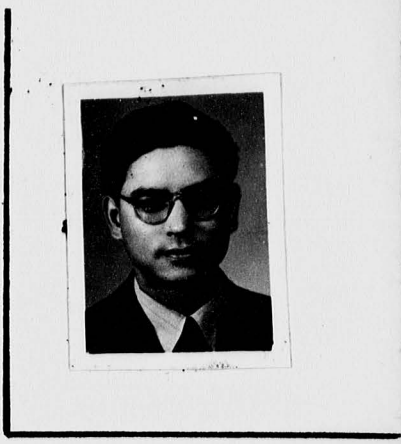

EDUCATIONAL BACKGROUND

15. MIDDLE SCHOOL ATTENDED Wesley middle school LOCATION Wuchang Hupoh
(City) (Province)

16. CHRISTIAN COLLEGE ATTENDED Hua Chung University DATES Sept 1938 July 1942
(From) (To)

17. DEGREE RECEIVED B. Sc. MAJOR SUBJECT IN COLLEGE Physics

18. SCHOLASTIC AND OTHER HONORS RECEIVED No

19. WHAT ATHLETIC TEAMS WERE YOU A MEMBER OF? College foot-ball team

20. TO WHAT DRAMATIC, DEBATING, MUSIC OR LANGUAGE CLUBS DID YOU BELONG? Music club,
Radio club, Science club.

21. HAVE YOU ATTENDED COLLEGE IN ANY OTHER COUNTRY? (not U.S.) No
(Country)

22. HAVE YOU ATTENDED COLLEGE IN THE U.S.? No

23. COLLEGE OR UNIVERSITY ATTENDED _____ LOCATION _____
(City) (State)

DATES ATTENDED _____ DEGREES RECEIVED _____
(From) (To)

24. SCHOLARSHIPS OR OTHER HONORS _____

25. EXTRA-CURRICULAR ACTIVITIES _____

0085

1
6
5
3
0
8
0

WORK EXPERIENCE

26. WHAT DO YOU CONSIDER THE MOST IMPORTANT WORK YOU HAVE DONE SINCE LEAVING COLLEGE? _____

To work in a power plant of an electro-chemical & metallurgical works of N.K.C.

27. WHAT TYPE OF WORK WAS IT? _____

To erect, operate & maintain all the electrical apparatus, appliances, generators.

28. GIVE NAME OF FIRM _____

The Electro-chemical & Metallurgical ^{works} DATES May 15th 1944 Oct. 1st 1946
(From) (To)

ADDRESS OF FIRM _____

Sanchi Kikiang, Szechwan, China.

29. HOW WOULD YOU CLASSIFY YOURSELF - BANKER, EDUCATOR, LAWYER, BUSINESS MAN, ETC.? _____

Engineer.

30. WHAT ARE YOUR HOBBIES? _____

Radio, Electronics, Swimming.

31. WHERE WERE YOU AND WHAT DID YOU DO DURING THE WAR? _____

See p 26 & 27.

0086

1
6
5
3
0
8
0

32. PLEASE TELL BRIEFLY ABOUT ANY UNUSUAL EXPERIENCES YOU HAVE HAD - FOR EXAMPLE: WERE YOU INTERNEED, CAPTURED, BOMBED, ETC? THESE EXPERIENCES NEED NOT BE LIMITED TO MILITARY ACTIVITIES.

Lined area for writing response.

1
6
5
3
0
8
0

INFORMATION BLANK

FOR

CHINA CHRISTIAN COLLEGES ALUMNI

The main contribution of the Christian Colleges is their alumni. And one of the most effective and graphic stories we in America, who are trying to get financial support for your alma mater, have to tell is the story of our alumni and the contribution they are now making in their chosen field of endeavor. You, as one of these alumni, are part of that story.

But to tell this story we need much more detailed information about you and our other graduates than we now have in our files. So we are asking all of you who are now working in China to fill out the enclosed information blank and return it to us as promptly as possible.

Cheeloo University
Fukien Christian University
Ginling College
Hangchow Christian College

Hua Chung University
Hwa Nan College
Lingnan University
University of Nanking
St. John's University

University of Shanghai
Soochow University
West China Union University
Yenching University

Please mail to: PUBLICITY DEPARTMENT
ASSOCIATED BOARDS FOR CHRISTIAN COLLEGES IN CHINA
150 FIFTH AVENUE
NEW YORK 11, N. Y.

1
6
5
3
0
8
0

0088

DATE May 12, 1947

22

1. NAME Hu Dji-bin 胡志林
(In English) (In Chinese)



2. PERMANENT ADDRESS _____
(Street & Number) (City) (Province)

3. PRESENT OCCUPATION Assistant Professor in Chemistry

4. NAME OF EMPLOYER National Nan Kai University

5. BUSINESS ADDRESS Dept. of Chem. Eng., Nan Kai University, Tientsin, China.

6. SPECIFIC WORK YOU ARE STUDYING OR TRAINING FOR Chemistry

7. ARE YOU A CHRISTIAN? no. 8. WHAT DENOMINATION? _____

9. DATE OF BIRTH March 26, 1913 10. PLACE OF BIRTH Hankow, Hupel
(Month) (Day) (Year) (City) (Province)

11. MARRIED? married 12. FATHER'S OCCUPATION died

13. DID EITHER PARENT ATTEND A CHRISTIAN COLLEGE? no. 14. WHICH COLLEGE? _____

EDUCATIONAL BACKGROUND

15. MIDDLE SCHOOL ATTENDED Heping Middle School LOCATION Yochow, Hunan
(City) (Province)

16. CHRISTIAN COLLEGE ATTENDED Hua Chung University DATES 1933 - 1937
(From) (To)

17. DEGREE RECEIVED B. S. MAJOR SUBJECT IN COLLEGE Chemistry

18. SCHOLASTIC AND OTHER HONORS RECEIVED _____

19. WHAT ATHLETIC TEAMS WERE YOU A MEMBER OF? _____

20. TO WHAT DRAMATIC, DEBATING, MUSIC OR LANGUAGE CLUBS DID YOU BELONG? _____

21. HAVE YOU ATTENDED COLLEGE IN ANY OTHER COUNTRY? (not U.S.) no.
(Country)

22. HAVE YOU ATTENDED COLLEGE IN THE U.S.? no.

23. COLLEGE OR UNIVERSITY ATTENDED _____ LOCATION _____
(City) (State)

DATES ATTENDED _____ DEGREES RECEIVED _____
(From) (To)

24. SCHOLARSHIPS OR OTHER HONORS Reform Church Scholarship

25. EXTRA-CURRICULAR ACTIVITIES Biography reading and study of international affairs.

0089

1
6
5
3
0
8
0

WORK EXPERIENCE

26. WHAT DO YOU CONSIDER THE MOST IMPORTANT WORK YOU HAVE DONE SINCE LEAVING COLLEGE? _____

A series of research work in analytical and physical chemistry with the result of publication of some ten papers in this country and U.S., and promotion ^{work} for the advancement of Science through teaching.

27. WHAT TYPE OF WORK WAS IT? _____

Scientific research and teaching

28. GIVE NAME OF FIRM _____ DATES _____
(From) (To)

ADDRESS OF FIRM _____

29. HOW WOULD YOU CLASSIFY YOURSELF - BANKER, EDUCATOR, LAWYER, BUSINESS MAN, ETC.? _____

Scientist and educator

30. WHAT ARE YOUR HOBBIES? Story reading and boat rowing.

31. WHERE WERE YOU AND WHAT DID YOU DO DURING THE WAR? _____

I had been teaching in Hua Chung University ^(Wuchang and Tali) as assistant, junior lecturer and lecturer and also teaching in the Department of Chemical Engineering, National Southwest Associated University, Kunming, China.

1
6
5
3
0
8
0

32. PLEASE TELL BRIEFLY ABOUT ANY UNUSUAL EXPERIENCES YOU HAVE HAD - FOR EXAMPLE: WERE YOU INTERNED, CAPTURED, BOMBED, ETC? THESE EXPERIENCES NEED NOT BE LIMITED TO MILITARY ACTIVITIES.

Even though I am not an orthodox Christian, I have had the unusual experience of practicing Christian love. Through that practice, I have deeply impressed my fellow-workers and my students in non-Christian Universities. Now, I have the faith in that China as well as the whole World needs Christian love and enlightenment rather than hatred-spreading and misunderstanding-intended propaganda prevailing over this country and the rest world.

1
6
5
3
0
8
0

INFORMATION BLANK
FOR
CHINA CHRISTIAN COLLEGES ALUMNI

The main contribution of the Christian Colleges is their alumni. And one of the most effective and graphic stories we in America, who are trying to get financial support for your alma mater, have to tell is the story of our alumni and the contribution they are now making in their chosen field of endeavor. You, as one of these alumni, are part of that story.

But to tell this story we need much more detailed information about you and our other graduates than we now have in our files. So we are asking all of you who are now working in China to fill out the enclosed information blank and return it to us as promptly as possible.

Cheeloo University
Fukien Christian University
Ginling College
Hangchow Christian College

Hua Chung University
Hwa Nan College
Lingnan University
University of Nanking
St. John's University

University of Shanghai
Soochow University
West China Union University
Yenching University

Please mail to: PUBLICITY DEPARTMENT
ASSOCIATED BOARDS FOR CHRISTIAN COLLEGES IN CHINA
150 FIFTH AVENUE
NEW YORK 11, N. Y.

0092

1
6
5
3
0
8
0

DATE May 30, 1947

1. NAME Mark H. J. Li
(In English)

李輝祖
(In Chinese)

2. PERMANENT ADDRESS Boone School, Wu Chang, Hupch, China
(Street & Number) (City) (Province)

3. PRESENT OCCUPATION School Principal and Rector

4. NAME OF EMPLOYER Protestant Episcopal Church

5. BUSINESS ADDRESS _____

6. SPECIFIC WORK YOU ARE STUDYING OR TRAINING FOR School Pastor and Principal

7. ARE YOU A CHRISTIAN? Yes 8. WHAT DENOMINATION? Episcopal

9. DATE OF BIRTH October 1898 10. PLACE OF BIRTH Yunmeng, Hupch
(Month) (Day) (Year) (City) (Province)

11. MARRIED? Yes 12. FATHER'S OCCUPATION farmer

13. DID EITHER PARENT ATTEND A CHRISTIAN COLLEGE? No 14. WHICH COLLEGE? _____

Attach
Photograph
Here

EDUCATIONAL BACKGROUND

15. MIDDLE SCHOOL ATTENDED Boone School LOCATION Wu Chang, Hupch
(City) (Province)

16. CHRISTIAN COLLEGE ATTENDED Boone College (now Hua Chung Univ.) DATES 1918 1922
(From) (To)

17. DEGREE RECEIVED B.A. MAJOR SUBJECT IN COLLEGE English

18. SCHOLASTIC AND OTHER HONORS RECEIVED B.A. with Cum Laude

19. WHAT ATHLETIC TEAMS WERE YOU A MEMBER OF? _____

20. TO WHAT DRAMATIC, DEBATING, MUSIC OR LANGUAGE CLUBS DID YOU BELONG? _____

21. HAVE YOU ATTENDED COLLEGE IN ANY OTHER COUNTRY? (not U.S.) _____
(Country)

22. HAVE YOU ATTENDED COLLEGE IN THE U.S.? Yes

23. COLLEGE OR UNIVERSITY ATTENDED Harvard LOCATION Cambridge, Mass., U.S.A.
Boston University (City) (State)

DATES ATTENDED 1931 1933 DEGREES RECEIVED Master of Education
(From) (To)

24. SCHOLARSHIPS OR OTHER HONORS Scholarships from Harvard graduate school of Education

25. EXTRA-CURRICULAR ACTIVITIES " " Boston school of religious Ed. + social service

0093

WORK EXPERIENCE

26. WHAT DO YOU CONSIDER THE MOST IMPORTANT WORK YOU HAVE DONE SINCE LEAVING COLLEGE?

As Principal of The Hankow Diocesan Union School during the war 1938-1945.

27. WHAT TYPE OF WORK WAS IT?

It is a piece of Educational work. We have moved the school five times and over three south-west provinces, Kwangsi, Yunnan, Kweichow. We had 300-450 students, 30 teachers with families children, to move each time with Japanese after us.

28. GIVE NAME OF FIRM

DATES

(From)

(To)

ADDRESS OF FIRM

29. HOW WOULD YOU CLASSIFY YOURSELF - BANKER, EDUCATOR, LAWYER, BUSINESS MAN, ETC.?

Educator

30. WHAT ARE YOUR HOBBIES?

31. WHERE WERE YOU AND WHAT DID YOU DO DURING THE WAR?

During the war I have been in Kwangsi, Yunnan & Kweichow provinces and acted as Principal of the Hankow Diocesan Union School for both boys and girls. A refugee school in war time of bombing and moving is pretty hard to manage.

etc

32. PLEASE TELL BRIEFLY ABOUT ANY UNUSUAL EXPERIENCES YOU HAVE HAD - FOR EXAMPLE: WERE YOU INTERNED, CAPTURED, BOMBED, ETC? THESE EXPERIENCES NEED NOT BE LIMITED TO MILITARY ACTIVITIES.

In time of danger with a large body of students and teachers, ^{to take care of} the sense of responsibility for their safety is very strenuous to the Principal. The following are some of the experiences:

- 1) 1938 when we moved the school from Wanchang to Kwangsi by train, we met an air raid. To get students & teachers, families & children down train and find places of hiding near by, and after the raid is over to get them on train again there was great excitement and anxiety.
- 2) At midnight, to evacuate a group of 300 students during air raid is also a big job. To awake them, lead them out of school buildings and take them back in the dark, all these need mental energy and quietness.
- 3) When the Japanese soldiers were approaching our city, our responsibility to our girls students and lady teachers, for their safety, was very pressing. We had no means of transportation, and we have to walk and carry some of our things. This is too much for the girls and ladies.

INFORMATION BLANK
FOR
CHINA CHRISTIAN COLLEGES ALUMNI

The main contribution of the Christian Colleges is their alumni. And one of the most effective and graphic stories we in America, who are trying to get financial support for your alma mater, have to tell is the story of our alumni and the contribution they are now making in their chosen field of endeavor. You, as one of these alumni, are part of that story.

But to tell this story we need much more detailed information about you and our other graduates than we now have in our files. So we are asking all of you who are now working in China to fill out the enclosed information blank and return it to us as promptly as possible.

Cheeloo University
Fukien Christian University
Ginling College
Hangchow Christian College

Hua Chung University
Hwa Nan College
Lingnan University
University of Nanking
St. John's University

University of Shanghai
Soochow University
West China Union University
Yenching University

Please mail to: PUBLICITY DEPARTMENT
ASSOCIATED BOARDS FOR CHRISTIAN COLLEGES IN CHINA
150 FIFTH AVENUE
NEW YORK 11, N. Y.

0096

1
6
5
3
0
8
0

DATE May 8 1947

1. NAME Liu Se-hu 柳瑟虎
(In English) (In Chinese)

2. PERMANENT ADDRESS Hsiangya Hospital Changsha Hunan
(Street & Number) (City) (Province)

3. PRESENT OCCUPATION _____

4. NAME OF EMPLOYER Hsiangya Medical College

5. BUSINESS ADDRESS Hsiangya Medical College, Hunan

6. SPECIFIC WORK YOU ARE STUDYING OR TRAINING FOR Orthopedic Surgery

7. ARE YOU A CHRISTIAN? NO 8. WHAT DENOMINATION? _____

9. DATE OF BIRTH Sept. 16 1902 10. PLACE OF BIRTH Changsha, Hunan
(Month) (Day) (Year) (City) (Province)

11. MARRIED? yes 12. FATHER'S OCCUPATION Teacher

13. DID EITHER PARENT ATTEND A CHRISTIAN COLLEGE? NO 14. WHICH COLLEGE? _____

EDUCATIONAL BACKGROUND

15. MIDDLE SCHOOL ATTENDED Yale-in-China LOCATION Changsha, Hunan
(City) (Province)

16. CHRISTIAN COLLEGE ATTENDED Yale-in-China DATES 1922 1926
(From) (To)

17. DEGREE RECEIVED B.S. MAJOR SUBJECT IN COLLEGE Premedical Sciences

18. SCHOLASTIC AND OTHER HONORS RECEIVED _____

19. WHAT ATHLETIC TEAMS WERE YOU A MEMBER OF? _____

20. TO WHAT DRAMATIC, DEBATING, MUSIC OR LANGUAGE CLUBS DID YOU BELONG? _____

21. HAVE YOU ATTENDED COLLEGE IN ANY OTHER COUNTRY? (not U.S.) NO
(Country)

22. HAVE YOU ATTENDED COLLEGE IN THE U.S.? NO

23. COLLEGE OR UNIVERSITY ATTENDED St. John's LOCATION Shanghai
(City) (State)

DATES ATTENDED 1926 1930 DEGREES RECEIVED M.D.
(From) (To)

24. SCHOLARSHIPS OR OTHER HONORS _____

25. EXTRA-CURRICULAR ACTIVITIES _____



0097

1
6
5
3
0
8
0

WORK EXPERIENCE

26. WHAT DO YOU CONSIDER THE MOST IMPORTANT WORK YOU HAVE DONE SINCE LEAVING COLLEGE? _____

Superintendent of Hospitals of Yunnan -
Burma Highway. for south west transportation
administration of the committee of military Affairs.

27. WHAT TYPE OF WORK WAS IT? Establishing a series of hospitals

(9 all together) from Kuming up to Lashio
and Barmo. Treated drivers, travellers, all work-
er of the administration and civilians free of
charge.

28. GIVE NAME OF FIRM S.W.T. administration. DATES 1938 1941

(From) (To)
ADDRESS OF FIRM Kuming, Yunnan (closed down)

29. HOW WOULD YOU CLASSIFY YOURSELF - BANKER, EDUCATOR, LAWYER, BUSINESS MAN, ETC.? _____

Medical doctor.

30. WHAT ARE YOUR HOBBIES? Collecting stamps.

31. WHERE WERE YOU AND WHAT DID YOU DO DURING THE WAR? I was in Shanghai

when the war started on August 13 1937.
I was in charge of a surgical unit of
the first refugee hospital and then ^{assistant} medical
director of the American Hospital for Refugees.
Went to Yunnan on April first 1938 and
worked on the Yunnan - Burma High way until
the Japanese occupation of Burma in 1941.
From August 1941 up to now I am working
in Hsiangya Medical ^{college} (Hunan - Yale medical
college) as an assistant professor of surgery.

32. PLEASE TELL BRIEFLY ABOUT ANY UNUSUAL EXPERIENCES YOU HAVE HAD - FOR EXAMPLE: WERE YOU INTERNED, CAPTURED, BOMBED, ETC? THESE EXPERIENCES NEED NOT BE LIMITED TO MILITARY ACTIVITIES.

In April 1938 when I was called upon to lead a group of five St. John's medical graduates and 15 nurses towards Yunnan, I was only told to open one hospital on Yunnan-Burma Highway. When arrived at Kunning, the capital of Yunnan, I was asked to face facts. Drivers were sick, dying. Medical supply - 5 out call bags - were scanty. Proceed for the high way and started five clinics immediately. Transportation must go on. It did. We had only five thousand tablets of quinine, few dozens of small pox vaccine and a few dozen bottles of typhoid and cholera vaccine. We used microscopes and found that the chief manence was malignant malaria. Gave what ever ^{help} we could offer to the drivers and kept the traffic going. The doctors were increased upto twenty-one with fourteen St. John's graduates. At the time of Japanese invasion into Burma we established 9 hospitals on the highway with a total capacity of three hundred beds.

S. H. P. R.

INFORMATION BLANK
FOR
CHINA CHRISTIAN COLLEGES ALUMNI

The main contribution of the Christian Colleges is their alumni. And one of the most effective and graphic stories we in America, who are trying to get financial support for your alma mater, have to tell is the story of our alumni and the contribution they are now making in their chosen field of endeavor. You, as one of these alumni, are part of that story.

But to tell this story we need much more detailed information about you and our other graduates than we now have in our files. So we are asking all of you who are now working in China to fill out the enclosed information blank and return it to us as promptly as possible.

Cheeloo University
Fukien Christian University
Ginling College
Hangchow Christian College

Hua Chung University
Hwa Nan College
Lingnan University
University of Nanking
St. John's University

University of Shanghai
Soochow University
West China Union University
Yenching University

Please mail to: PUBLICITY DEPARTMENT
ASSOCIATED BOARDS FOR CHRISTIAN COLLEGES IN CHINA
150 FIFTH AVENUE
NEW YORK 11, N. Y.

DATE May 14, 1947

1. NAME Lincoln Tsunmin Ngan 吳子明
(In English) (In Chinese)

2. PERMANENT ADDRESS Wei King Tang Wanching Street, Kuan ming Yunnan
(Street & Number) (City) (Province)

3. PRESENT OCCUPATION Lecturer of Economics, Economic editorial
unit.

4. NAME OF EMPLOYER President Hsing Ching Lai

5. BUSINESS ADDRESS National University of Yunnan, Kuanming

6. SPECIFIC WORK YOU ARE STUDYING OR TRAINING FOR A Clergyman Professor

7. ARE YOU A CHRISTIAN? Yes 8. WHAT DENOMINATION? Ching Hwa Shan Kung Hui

9. DATE OF BIRTH October 16, 1916 10. PLACE OF BIRTH Wuchang Hubei
(Month) (Day) (Year) (City) (Province)

11. MARRIED? No 12. FATHER'S OCCUPATION Secretary

13. DID EITHER PARENT ATTEND A CHRISTIAN COLLEGE? No 14. WHICH COLLEGE? _____

EDUCATIONAL BACKGROUND

15. MIDDLE SCHOOL ATTENDED Boone School LOCATION Wuchang Hubei
(City) (Province)

16. CHRISTIAN COLLEGE ATTENDED Hwa Chung University DATES Sept 1936 July 2, 1940
(From) (To)

17. DEGREE RECEIVED B. C. MAJOR SUBJECT IN COLLEGE Economics

18. SCHOLASTIC AND OTHER HONORS RECEIVED _____

19. WHAT ATHLETIC TEAMS WERE YOU A MEMBER OF? _____

20. TO WHAT DRAMATIC, DEBATING, MUSIC OR LANGUAGE CLUBS DID YOU BELONG? _____

21. HAVE YOU ATTENDED COLLEGE IN ANY OTHER COUNTRY? (not U.S.) No
(Country)

22. HAVE YOU ATTENDED COLLEGE IN THE U.S.? No

23. COLLEGE OR UNIVERSITY ATTENDED _____ LOCATION _____
(City) (State)

DATES ATTENDED _____ DEGREES RECEIVED _____
(From) (To)

24. SCHOLARSHIPS OR OTHER HONORS _____

25. EXTRA-CURRICULAR ACTIVITIES _____



WORK EXPERIENCE

26. WHAT DO YOU CONSIDER THE MOST IMPORTANT WORK YOU HAVE DONE SINCE LEAVING COLLEGE?

A student whose accounting foundation was unground took advanced accounting I offered. After one year's training, he became very much interested in accounting.

27. WHAT TYPE OF WORK WAS IT?

Teaching in Hua Chung University

28. GIVE NAME OF FIRM Hua Chung University DATES Fall 1943 Spring 1944
(From) (To)

ADDRESS OF FIRM Wuchang, Hubei, China

29. HOW WOULD YOU CLASSIFY YOURSELF - BANKER, EDUCATOR, LAWYER, BUSINESS MAN, ETC.?

Educator

30. WHAT ARE YOUR HOBBIES?

31. WHERE WERE YOU AND WHAT DID YOU DO DURING THE WAR?

From Wuchang, I move with Hua Chung to Kwei Lin, Kwangsi fall 1938, to Kweichow spring 1939. I was appointed as a Business Manager and an assistant one year and a junior Lecturer of Economics 1940-44.

Lecturer in Economics in Economics & Railway Administration in National University of Yunnan 1944-1947. Teaching.

0102

32. PLEASE TELL BRIEFLY ABOUT ANY UNUSUAL EXPERIENCES YOU HAVE HAD - FOR EXAMPLE: WERE YOU INTERNED, CAPTURED, BOMBED, ETC? THESE EXPERIENCES NEED NOT BE LIMITED TO MILITARY ACTIVITIES.

Lined area for writing the response to question 32.

1
6
5
3
0
8
0

0103

INFORMATION BLANK
FOR
CHINA CHRISTIAN COLLEGES ALUMNI

The main contribution of the Christian Colleges is their alumni. And one of the most effective and graphic stories we in America, who are trying to get financial support for your alma mater, have to tell is the story of our alumni and the contribution they are now making in their chosen field of endeavor. You, as one of these alumni, are part of that story.

But to tell this story we need much more detailed information about you and our other graduates than we now have in our files. So we are asking all of you who are now working in China to fill out the enclosed information blank and return it to us as promptly as possible.

Cheeloo University
Fukien Christian University
Ginling College
Hangchow Christian College

Hua Chung University
Hwa Nan College
Lingnan University
University of Nanking
St. John's University

University of Shanghai
Soochow University
West China Union University
Yenching University

Please mail to: PUBLICITY DEPARTMENT
ASSOCIATED BOARDS FOR CHRISTIAN COLLEGES IN CHINA
150 FIFTH AVENUE
NEW YORK 11, N. Y.

0104

1
6
5
3
0
8
0

DATE June 16, 1947.

1. NAME T. F. Shao (In English) 邵子風 (In Chinese)

2. PERMANENT ADDRESS Shuang-Chiao-ping, Changteh, Hunan
(Street & Number) (City) (Province)

3. PRESENT OCCUPATION Associate Professor, Hua-Chung Univ.

4. NAME OF EMPLOYER Francis Mei, President

5. BUSINESS ADDRESS Hua-Chung University, Wu-chang, Hubei

6. SPECIFIC WORK YOU ARE STUDYING OR TRAINING FOR Professor of Chinese Literature + Philology

7. ARE YOU A CHRISTIAN? Yes 8. WHAT DENOMINATION? C. & M. A., 1918

9. DATE OF BIRTH October 11th, 1902 10. PLACE OF BIRTH Changteh, Hunan
(Month) (Day) (Year) (City) (Province)

11. MARRIED? Yes 12. FATHER'S OCCUPATION Farmer

13. DID EITHER PARENT ATTEND A CHRISTIAN COLLEGE? No 14. WHICH COLLEGE? _____

EDUCATIONAL BACKGROUND

15. MIDDLE SCHOOL ATTENDED John W. Wells' School LOCATION Siangtan, Hunan
(City) (Province)

16. CHRISTIAN COLLEGE ATTENDED College of Yab-in-China DATES 1922 - 1926
(From) (To)

17. DEGREE RECEIVED B. A. MAJOR SUBJECT IN COLLEGE Chinese

18. SCHOLASTIC AND OTHER HONORS RECEIVED Honored with a golden badge for highest scholastic standing by Hunan Provincial Gov.

19. WHAT ATHLETIC TEAMS WERE YOU A MEMBER OF? _____

20. TO WHAT DRAMATIC, DEBATING, MUSIC OR LANGUAGE CLUBS DID YOU BELONG? Member of College Glee Club, President of College Y. M. C. A., General Secretary to Students Union

21. HAVE YOU ATTENDED COLLEGE IN ANY OTHER COUNTRY? (not U.S.) No
(Country)

22. HAVE YOU ATTENDED COLLEGE IN THE U.S.? No

23. ^{Christian} COLLEGE OR UNIVERSITY ATTENDED Graduate School, ~~Hua-Chung University~~ LOCATION Peiping, China
(City) (State)

DATES ATTENDED 1933 - 1935 DEGREES RECEIVED M. A., 1935
(From) (To)

24. SCHOLARSHIPS OR OTHER HONORS Golden-Key for scholastic standing

25. EXTRA-CURRICULAR ACTIVITIES One of the promoters of the Chinese Antiquity Standing Society, Peiping



0105

WORK EXPERIENCE

26. WHAT DO YOU CONSIDER THE MOST IMPORTANT WORK YOU HAVE DONE SINCE LEAVING COLLEGE? _____

Since leaving college, I think the most interesting & important work I have done may be the editorial work in Commercial Press, Shanghai, and teaching Chinese in Yali Union Middle, Changsha.

27. WHAT TYPE OF WORK WAS IT? *As an editor of the "Student Magazine" published by the Commercial Press, I had an opportunity of getting into close contact and influencing thousands of Chinese students through correspondence, knowing their problems, psychological & moral tendency, etc.; and as a teacher of Chinese, I got a quite bit of experience in finding out some new methods of teaching Chinese language and literature.*

28. GIVE NAME OF FIRM _____

DATE(S)

(From)

(To)

ADDRESS OF FIRM _____

29. HOW WOULD YOU CLASSIFY YOURSELF - BANKER, EDUCATOR, LAWYER, BUSINESS MAN, ETC.? _____

Educator

30. WHAT ARE YOUR HOBBIES? _____

Chess, Reading, Attending old type of drama, & Collecting Chinese ancient coins (now all lost)

31. WHERE WERE YOU AND WHAT DID YOU DO DURING THE WAR? _____

During the war I was in Hunan Province, taking part in the "Provincial Government Planning Board" for less than two years, and then teaching in the National Hunan University, Chinese Department, till June, 1946.

32. PLEASE TELL BRIEFLY ABOUT ANY UNUSUAL EXPERIENCES YOU HAVE HAD - FOR EXAMPLE: WERE YOU INTERNED, CAPTURED, BOMBED, ETC? THESE EXPERIENCES NEED NOT BE LIMITED TO MILITARY ACTIVITIES.

No particularly unusual experience I have had during the war time, except one occasion which made me think deeper about life. It was a beautiful sunny morning when my wife, children and I hurried far into the mountainous field in the suburb of Yüanling, western Hunan, immediately after the first alarm. People flooded out of the city too, for heavy bombing yesterday almost swept out the whole city and over thousand of ~~the~~ its population hurried under fire and fallen houses. Everyone, then, struggled under scare for safety and life like swarms of poor ants out of their damaged caves. I and family sitted under the shades of tung oil trees enjoying the cool breeze after a long sweat running. We waited there till noon time and then came the release. But just before we got sitted in our home again, came instantly the urgent alarm. We could not but crowd ~~ed~~ into a little dug-out nearby. After about five minutes, heavy bombs showered down near and far, fire broke out in several places too. To my great surprise, after release, was the report of an intimate friend, who said, "The tung oil trees under which you sat the moment before were smashed out entirely." After a deep meditation I said to the Lord: "If the life of a little creature poor as an ant is saved purposely, help me, Lord, making it most useful to God and man."

INFORMATION BLANK
FOR
CHINA CHRISTIAN COLLEGES ALUMNI

The main contribution of the Christian Colleges is their alumni. And one of the most effective and graphic stories we in America, who are trying to get financial support for your alma mater, have to tell is the story of our alumni and the contribution they are now making in their chosen field of endeavor. You, as one of these alumni, are part of that story.

But to tell this story we need much more detailed information about you and our other graduates than we now have in our files. So we are asking all of you who are now working in China to fill out the enclosed information blank and return it to us as promptly as possible.

Cheeloo University
Fukien Christian University
Ginling College
Hangchow Christian College

Hua Chung University
Hwa Nan College
Lingnan University
University of Nanking
St. John's University

University of Shanghai
Soochow University
West China Union University
Yenching University

Please mail to: PUBLICITY DEPARTMENT
ASSOCIATED BOARDS FOR CHRISTIAN COLLEGES IN CHINA
150 FIFTH AVENUE
NEW YORK 11, N. Y.

0108

1
6
5
3
0
8
0

DATE May 17, 1947

1. NAME SHU, PO YEN
(In English) (In Chinese)

2. PERMANENT ADDRESS Apt. 37, 91 Rte Prosper Paris, Shanghai (20)
(Street & Number) (City) (Province)

3. PRESENT OCCUPATION Adviser & Chief Secretary, CNRRA Air Transport

4. NAME OF EMPLOYER Maj. General C. L. Chennault, (Ret'd)

5. BUSINESS ADDRESS Room 42, N/M Bldg., 9 Ex-French Bund, Shanghai

6. SPECIFIC WORK YOU ARE STUDYING OR TRAINING FOR General Science & Municipal Administration

7. ARE YOU A CHRISTIAN? Yes 8. WHAT DENOMINATION? _____

9. DATE OF BIRTH August 28, 1900 10. PLACE OF BIRTH Changsha, Hunan
(Month) (Day) (Year) (City) (Province)

11. MARRIED? Yes 12. FATHER'S OCCUPATION Mining Administrator

13. DID EITHER PARENT ATTEND A CHRISTIAN COLLEGE? No. 14. WHICH COLLEGE? No.

EDUCATIONAL BACKGROUND

15. MIDDLE SCHOOL ATTENDED Yale-in-China LOCATION Changsha, Hunan
(City) (Province)

16. CHRISTIAN COLLEGE ATTENDED Yale-in-China (Hua ching) DATES 1917 to 1925
(From) (To)

17. DEGREE RECEIVED B.S. MAJOR SUBJECT IN COLLEGE General Science

18. SCHOLASTIC AND OTHER HONORS RECEIVED Partial Scholarship

19. WHAT ATHLETIC TEAMS WERE YOU A MEMBER OF? Football team at Yali

20. TO WHAT DRAMATIC, DEBATING, MUSIC OR LANGUAGE CLUBS DID YOU BELONG? English Debating Club

21. HAVE YOU ATTENDED COLLEGE IN ANY OTHER COUNTRY? (not U.S.) No.
(Country)

22. HAVE YOU ATTENDED COLLEGE IN THE U.S.? Graduate School, University of Michigan

23. COLLEGE OR UNIVERSITY ATTENDED University of Mich. LOCATION Ann Arbor, Michigan
(City) (State)

DATES ATTENDED 1925 to 1927
(From) (To) DEGREES RECEIVED Master of Arts.

24. SCHOLARSHIPS OR OTHER HONORS Legion of Merit, Officer degree, USA; Mou Chi Decoration, Kwan-hua Decoration, Victory Decoration, Pao-tin Decoration, and Victory ribbon from Chinese government.

25. EXTRA-CURRICULAR ACTIVITIES Aviation Science.



0109

1
6
5
3
0
8
0

WORK EXPERIENCE

26. WHAT DO YOU CONSIDER THE MOST IMPORTANT WORK YOU HAVE DONE SINCE LEAVING COLLEGE? Chief Interpreter & Liaison Officer for Chinese Air Force Training Center and American Volunteer Group & 14th USAF and Chinese Air Force, both prior 2d World War and during the war.

27. WHAT TYPE OF WORK WAS IT? Chief Interpreter and Liaison Officer.
Director of Foreign Affairs, Hqs. Chinese Air Force.

28. GIVE NAME OF FIRM Chinese Air Force DATES 1930 to 1945
(From) (To)
ADDRESS OF FIRM Nanking, China

29. HOW WOULD YOU CLASSIFY YOURSELF - BANKER, EDUCATOR, LAWYER, BUSINESS MAN, ETC.? Aviation.

30. WHAT ARE YOUR HOBBIES? Writing and studying.

31. WHERE WERE YOU AND WHAT DID YOU DO DURING THE WAR? Liaison Officer for Chinese Air Force and 14th USAF, at Kunming, Yunnan, China.
Chief of Interpreter Training School for American Volunteer Group, C.A.F.

1
6
5
3
0
8
0

0 1 1 0

32. PLEASE TELL BRIEFLY ABOUT ANY UNUSUAL EXPERIENCES YOU HAVE HAD - FOR EXAMPLE: WERE YOU INTERNED, CAPTURED, BOMBED, ETC? THESE EXPERIENCES NEED NOT BE LIMITED TO MILITARY ACTIVITIES.

When I was the Chief Secretary for American Chief Adviser's office of Central Aviation Cadet School, Hangchow, 1937, Col. C. L. Chennault (later Maj. General USA) came to China as the Chief Adviser on Aviation. Since then I worked ^{with} Gen. Chennault in CAF thru American Volunteer Group, China Air task Force, USA and 14th USAF for a period of 9 years and till now with Gen. Chennault in CNRRA Air Transport for his relief and rehabilitation work in China. During the war, I have been with Gen. Chennault traveling all territory of free China by air more than 1,000 hours flying for the purpose of inspecting air combat units and studying military situation at front.

Personally, I had watched the air combats and escaped many enemy bombings during the course of the war both at Chungking and Kunming. One time, a ~~big~~ bomb failed about 50 yards from my trench where I stayed nearby the Kunming field. But I came out not injured with ~~all~~ mud all over my body.

In 1941, for the formation of American Volunteer Group headed by Gen. Chennault, I had assisted War Area Service Corps to train more 200 volunteer interpreters and some of these interpreters later worked in US Army forces and even most of them were sent to U.S.A. to work for the training centers of CAF flying crews.

During my service in C.A.F., I have been commissioned to the rank of Colonel in C.A.F. and Major General in Chinese Army. Besides the Legion of Merit, Officer degree, given by U.S. government in 1945, I had five more kinds of decoration from my own country.

INFORMATION BLANK
FOR
CHINA CHRISTIAN COLLEGES ALUMNI

The main contribution of the Christian Colleges is their alumni. And one of the most effective and graphic stories we in America, who are trying to get financial support for your alma mater, have to tell is the story of our alumni and the contribution they are now making in their chosen field of endeavor. You, as one of these alumni, are part of that story.

But to tell this story we need much more detailed information about you and our other graduates than we now have in our files. So we are asking all of you who are now working in China to fill out the enclosed information blank and return it to us as promptly as possible.

Cheeloo University
Fukien Christian University
Ginling College
Hangchow Christian College

Hua Chung University
Hwa Nan College
Lingnan University
University of Nanking
St. John's University

University of Shanghai
Soochow University
West China Union University
Yenching University

Please mail to: PUBLICITY DEPARTMENT
ASSOCIATED BOARDS FOR CHRISTIAN COLLEGES IN CHINA
150 FIFTH AVENUE
NEW YORK 11, N. Y.

0112

1
6
5
3
0
8
0

DATE May 18, 1947

1. NAME (m.) Benny P. L. Sung 宋百廉
(In English) (In Chinese)

2. PERMANENT ADDRESS 90 Boone School Wuchang Hupeh
(Street & Number) (City) (Province)

3. PRESENT OCCUPATION Teaching (Professor of Physics)

4. NAME OF EMPLOYER National Teacher's College of Hupeh

5. BUSINESS ADDRESS Shabashi, Hupeh

6. SPECIFIC WORK YOU ARE STUDYING OR TRAINING FOR teaching in physics

7. ARE YOU A CHRISTIAN? yes 8. WHAT DENOMINATION? Episcopal Church

9. DATE OF BIRTH Jan. 17 1916 10. PLACE OF BIRTH Wuchang Hupeh
(Month) (Day) (Year) (City) (Province)

11. MARRIED? yes 12. FATHER'S OCCUPATION Died

13. DID EITHER PARENT ATTEND A CHRISTIAN COLLEGE? No 14. WHICH COLLEGE? ---

Attach
Photograph
Here

EDUCATIONAL BACKGROUND

15. MIDDLE SCHOOL ATTENDED Boone Middle School LOCATION Wuchang Hupeh
(City) (Province)

16. CHRISTIAN COLLEGE ATTENDED Hwa Chung University DATES 1934 1938
(From) (To)

17. DEGREE RECEIVED B. S. MAJOR SUBJECT IN COLLEGE Physics

18. SCHOLASTIC AND OTHER HONORS RECEIVED Mr. Wang Peh Yuen's personal scholarship during the 4 years in college

19. WHAT ATHLETIC TEAMS WERE YOU A MEMBER OF? Research fellow offered by British Boxer Indemnity Fund Committee

20. TO WHAT DRAMATIC, DEBATING, MUSIC OR LANGUAGE CLUBS DID YOU BELONG? Chinese Boxing

21. HAVE YOU ATTENDED COLLEGE IN ANY OTHER COUNTRY? (not U.S.) No.
(Country)

22. HAVE YOU ATTENDED COLLEGE IN THE U.S.? No.

23. COLLEGE OR UNIVERSITY ATTENDED --- LOCATION ---
(City) (State)

DATES ATTENDED --- ---
(From) (To) DEGREES RECEIVED ---

24. SCHOLARSHIPS OR OTHER HONORS ---

25. EXTRA-CURRICULAR ACTIVITIES ---

0113

WORK EXPERIENCE

26. WHAT DO YOU CONSIDER THE MOST IMPORTANT WORK YOU HAVE DONE SINCE LEAVING COLLEGE? _____

After leaving college I was engaged most of the time in teaching except two years spent in National Wuhan University.

27. WHAT TYPE OF WORK WAS IT? _____

During these two years I had time doing some research work on Ionospheric measurements and Dielectric Constant measurements which is the work I am very eager but unable to continue.

28. GIVE NAME OF FIRM Research fellow offered by DATES 1940 1942
British Boiler Indemnity Fund Committee (From) (To)

ADDRESS OF FIRM National Wuhan University, Kiating, Szechwan

29. HOW WOULD YOU CLASSIFY YOURSELF - BANKER, EDUCATOR, LAWYER, BUSINESS MAN, ETC.? _____

Educator

30. WHAT ARE YOUR HOBBIES? _____

Wood handicraft, Scouting

31. WHERE WERE YOU AND WHAT DID YOU DO DURING THE WAR? _____

The war broke out just one year before my graduation. I was very fortunate to have finished my college course before I left Fatchang for Kwangsi with Boone Middle school where I practiced teaching for the first time. In order to have a chance for further study I applied for the research fellow working in Kiating, Szechwan for four years: two years as research fellow and two years as lecturer in Physics in Wuhan University. I joined the Physics department of Teacher's College here in 1945 which was located in Enshih during the war time.

0114

32. PLEASE TELL BRIEFLY ABOUT ANY UNUSUAL EXPERIENCES YOU HAVE HAD - FOR EXAMPLE: WERE YOU INTERNED, CAPTURED, BOMBED, ETC? THESE EXPERIENCES NEED NOT BE LIMITED TO MILITARY ACTIVITIES.

I was not bombed fortunately, however, I have had a lot of experiences during air raids. I often liked to look at the Japanese planes except those times in Chungking where dugouts were well prepared.

Another experience which can not be got except during the war time was that when I travelled in Szechwan. I took once a small boat with my wife and two children running down a stream with rocks beneath the surface of the water. That small boat was ^{once} turned ^{nearly} entirely to pieces by the rocks, but fortunately we were saved by other boats, unless we would be all drowned. And once when we were travelling by a bus, it turned over on the highway way up on the mountain. Fortunately we all wounded very lightly.

The experience of the difficulty of earning one's living by his income is also valuable. I remember I sold every thing I had for buying rice and cabbage including a small souvenir — Key to New York — which I brought back from New York when I attended the 25th anniversary of American Boy Scouts.

INFORMATION BLANK
FOR
CHINA CHRISTIAN COLLEGES ALUMNI

The main contribution of the Christian Colleges is their alumni. And one of the most effective and graphic stories we in America, who are trying to get financial support for your alma mater, have to tell is the story of our alumni and the contribution they are now making in their chosen field of endeavor. You, as one of these alumni, are part of that story.

But to tell this story we need much more detailed information about you and our other graduates than we now have in our files. So we are asking all of you who are now working in China to fill out the enclosed information blank and return it to us as promptly as possible.

Cheeloo University
Fukien Christian University
Ginling College
Hangchow Christian College

Hua Chung University
Hwa Nan College
Lingnan University
University of Nanking
St. John's University

University of Shanghai
Soochow University
West China Union University
Yenching University

Please mail to: PUBLICITY DEPARTMENT
ASSOCIATED BOARDS FOR CHRISTIAN COLLEGES IN CHINA
150 FIFTH AVENUE
NEW YORK 11, N. Y.

0116

1
6
5
3
0
8
0

DATE June 4, 1947

1. NAME Sung Shih Ksein 宋世馨
(In English) (In Chinese)

2. PERMANENT ADDRESS 上南阿橫街14号 Yuanling Hunan
(Street & Number) (City) (Province)

3. PRESENT OCCUPATION Principal of Chen Teh Girls School

4. NAME OF EMPLOYER The Board of Managers of Chen Teh

5. BUSINESS ADDRESS Chen Teh Girls School, Yuanling, Hunan, China

6. SPECIFIC WORK YOU ARE STUDYING OR TRAINING FOR Physics

7. ARE YOU A CHRISTIAN? yes 8. WHAT DENOMINATION? Church of Christ in China

9. DATE OF BIRTH August 16 1910 10. PLACE OF BIRTH Yuanling Hunan
(Month) (Day) (Year) (City) (Province)

11. MARRIED? no 12. FATHER'S OCCUPATION the head of a mining company

13. DID EITHER PARENT ATTEND A CHRISTIAN COLLEGE? no 14. WHICH COLLEGE? _____

EDUCATIONAL BACKGROUND

15. MIDDLE SCHOOL ATTENDED Fu Sainq Girls School LOCATION Changsha Hunan
(City) (Province)

16. CHRISTIAN COLLEGE ATTENDED Hua Chung University DATES Sept. 1932 July 1936
(From) (To)

17. DEGREE RECEIVED B. S. MAJOR SUBJECT IN COLLEGE Physics

18. SCHOLASTIC AND OTHER HONORS RECEIVED no

19. WHAT ATHLETIC TEAMS WERE YOU A MEMBER OF? Tennis and Volley ball

20. TO WHAT DRAMATIC, DEBATING, MUSIC OR LANGUAGE CLUBS DID YOU BELONG? School choir

21. HAVE YOU ATTENDED COLLEGE IN ANY OTHER COUNTRY? (not U.S.) no
(Country)

22. HAVE YOU ATTENDED COLLEGE IN THE U.S.? no

23. COLLEGE OR UNIVERSITY ATTENDED Hua Chung University LOCATION Wuchang Hapei
(City) (State)

DATES ATTENDED 1932 1936
(From) (To) DEGREES RECEIVED B. S.

24. SCHOLARSHIPS OR OTHER HONORS no

25. EXTRA-CURRICULAR ACTIVITIES Radio club, choir,

Attach
Photograph
Here

0117

WORK EXPERIENCE

26. WHAT DO YOU CONSIDER THE MOST IMPORTANT WORK YOU HAVE DONE SINCE LEAVING COLLEGE? The

most important work I have done since leaving
college is to educate the girls of West Hunan
because I was the first girl ^{in Yunnan} who graduated from college
and came back to work for other girls.

27. WHAT TYPE OF WORK WAS IT?

Yunnan is a
bigger city in West Hunan. Chen Teh is a girl school
in Yunnan and is going to expand to be a senior
middle school this fall, then Chen Teh will be the only
senior middle school for girls in West Hunan. Many girls
come from other cities and towns to study here.

28. GIVE NAME OF FIRM

DATES

(From)

(To)

ADDRESS OF FIRM

29. HOW WOULD YOU CLASSIFY YOURSELF - BANKER, EDUCATOR, LAWYER, BUSINESS MAN, ETC.?

I ^{or may not} may classify myself - educator I don't know.

30. WHAT ARE YOUR HOBBIES?

Tennis, play bridge, singing, plant a garden

31. WHERE WERE YOU AND WHAT DID YOU DO DURING THE WAR?

Taught in Fuh Sain
senior middle school for five years. Taught and
worked as the principal of Chen Teh Girls
school for three years.

0118

1
6
5
3
0
8
0

32. PLEASE TELL BRIEFLY ABOUT ANY UNUSUAL EXPERIENCES YOU HAVE HAD - FOR EXAMPLE: WERE

YOU INTERNED, CAPTURED, BOMBED, ETC? THESE EXPERIENCES NEED NOT BE LIMITED TO MILITARY ACTIVITIES.

Yuanling was bombed many many times. People, buildings and everything had no protection. My family house was bombed and burned. Many times we had to plan to move away from Yuanling. The last of those dangerous occasions we did move all the books and science equipments to other places and finally we moved rice. Those were the times we felt heavy.

0119

1
6
5
3
0
8
0

INFORMATION BLANK
FOR
CHINA CHRISTIAN COLLEGES ALUMNI

The main contribution of the Christian Colleges is their alumni. And one of the most effective and graphic stories we in America, who are trying to get financial support for your alma mater, have to tell is the story of our alumni and the contribution they are now making in their chosen field of endeavor. You, as one of these alumni, are part of that story.

But to tell this story we need much more detailed information about you and our other graduates than we now have in our files. So we are asking all of you who are now working in China to fill out the enclosed information blank and return it to us as promptly as possible.

Cheeloo University
Fukien Christian University
Ginling College
Hangchow Christian College

Hua Chung University
Hwa Nan College
Lingnan University
University of Nanking
St. John's University

University of Shanghai
Soochow University
West China Union University
Yenching University

Please mail to: PUBLICITY DEPARTMENT
ASSOCIATED BOARDS FOR CHRISTIAN COLLEGES IN CHINA
150 FIFTH AVENUE
NEW YORK 11, N. Y.

0 120

1
6
5
3
0
8
0

DATE May 10, 1947

1. NAME Jen-i Tan (In English) 譚仁義 (In Chinese)

2. PERMANENT ADDRESS Huachung University, Wuchang, China
(Street & Number) (City) (Province)

3. PRESENT OCCUPATION Asst. Professor and Asst. Treas.

4. NAME OF EMPLOYER Huachung University

5. BUSINESS ADDRESS Wuchang, Hupah, China

6. SPECIFIC WORK YOU ARE STUDYING OR TRAINING FOR Business field

7. ARE YOU A CHRISTIAN? Yes 8. WHAT DENOMINATION? Methodist Mission

9. DATE OF BIRTH January 1st, 1900 10. PLACE OF BIRTH Liuyang, Hunan
(Month) (Day) (Year) (City) (Province)

11. MARRIED? Yes 12. FATHER'S OCCUPATION Minister

13. DID EITHER PARENT ATTEND A CHRISTIAN COLLEGE? No 14. WHICH COLLEGE? _____

Attach
Photograph
Here

EDUCATIONAL BACKGROUND

15. MIDDLE SCHOOL ATTENDED Yes LOCATION Changsha, Hunan
(City) (Province)

16. CHRISTIAN COLLEGE ATTENDED Yale in China College DATES 1916-1923
(From) (To)

17. DEGREE RECEIVED B.A. MAJOR SUBJECT IN COLLEGE Arts

18. SCHOLASTIC AND OTHER HONORS RECEIVED 1st prize in graduating class

19. WHAT ATHLETIC TEAMS WERE YOU A MEMBER OF? _____

20. TO WHAT DRAMATIC, DEBATING, MUSIC OR LANGUAGE CLUBS DID YOU BELONG? _____

21. HAVE YOU ATTENDED COLLEGE IN ANY OTHER COUNTRY? (not U.S.) _____
(Country)

22. HAVE YOU ATTENDED COLLEGE IN THE U.S.? Yes

23. COLLEGE OR UNIVERSITY ATTENDED Yale University LOCATION New Haven, Conn.
Un. of Michigan (City) (State)
DATES ATTENDED 1933-35
1935-36 (From) (To) DEGREES RECEIVED B.S.
M.A.

24. SCHOLARSHIPS OR OTHER HONORS _____

25. EXTRA-CURRICULAR ACTIVITIES _____

0121

1
6
5
3
0
8
0

WORK EXPERIENCE

26. WHAT DO YOU CONSIDER THE MOST IMPORTANT WORK YOU HAVE DONE SINCE LEAVING COLLEGE? _____

Educational field

27. WHAT TYPE OF WORK WAS IT? Teaching and administration

28. GIVE NAME OF FIRM Yale College
Huachang University DATES 1923 1933
1936 present
ADDRESS OF FIRM Changsha, Hunan
Wuchang, Hupeh (From) (To)

29. HOW WOULD YOU CLASSIFY YOURSELF - BANKER, EDUCATOR, LAWYER, BUSINESS MAN, ETC.? _____

Educator

30. WHAT ARE YOUR HOBBIES? Collecting coins (Chinese cash coins and silver)

31. WHERE WERE YOU AND WHAT DID YOU DO DURING THE WAR? Teaching in Huachang Un.

0 122

1
6
5
3
0
8
0

32. PLEASE TELL BRIEFLY ABOUT ANY UNUSUAL EXPERIENCES YOU HAVE HAD - FOR EXAMPLE: WERE YOU INTERNED, CAPTURED, BOMBED, ETC? THESE EXPERIENCES NEED NOT BE LIMITED TO MILITARY ACTIVITIES.

My home was bombed and set on fire while I was with the
Huachung University at Kweilin, Kengsi, China.

1
6
5
3
0
8
0

0 123

INFORMATION BLANK

FOR

CHINA CHRISTIAN COLLEGES ALUMNI

The main contribution of the Christian Colleges is their alumni. And one of the most effective and graphic stories we in America, who are trying to get financial support for your alma mater, have to tell is the story of our alumni and the contribution they are now making in their chosen field of endeavor. You, as one of these alumni, are part of that story.

But to tell this story we need much more detailed information about you and our other graduates than we now have in our files. So we are asking all of you who are now working in China to fill out the enclosed information blank and return it to us as promptly as possible.

Cheeloo University
Fukien Christian University
Ginling College
Hangchow Christian College

Hua Chung University
Hwa Nan College
Lingnan University
University of Nanking
St. John's University

University of Shanghai
Soochow University
West China Union University
Yenching University

Please mail to: PUBLICITY DEPARTMENT
ASSOCIATED BOARDS FOR CHRISTIAN COLLEGES IN CHINA
150 FIFTH AVENUE
NEW YORK 11, N. Y.

0 124

1
6
5
3
0
8
0

DATE May 21, 1947

1. NAME Tien, Hungtu (In English) 田 洪都 (In Chinese)

2. PERMANENT ADDRESS 14 Chia Ku Hutung (Street & Number) Haitien (City) Peiping (Province)

3. PRESENT OCCUPATION Prof. of English + Librarian

4. NAME OF EMPLOYER National Univ. of Changchun,

5. BUSINESS ADDRESS Changchun, China.

6. SPECIFIC WORK YOU ARE STUDYING OR TRAINING FOR Librarianship.

7. ARE YOU A CHRISTIAN? yes 8. WHAT DENOMINATION? Chung Hua Sheng King Hui.

9. DATE OF BIRTH Aug. 20th. 1900 (Month) (Day) (Year) 10. PLACE OF BIRTH Shantung. (City) (Province)

11. MARRIED? yes 12. FATHER'S OCCUPATION Teaching.
father

13. DID EITHER PARENT ATTEND A CHRISTIAN COLLEGE? yes 14. WHICH COLLEGE? Hui Wen Kuang.
Now the: Cheeloo University

Attach
Photograph
Here

EDUCATIONAL BACKGROUND

15. MIDDLE SCHOOL ATTENDED Boone Middle School LOCATION Wuchang, Hubei. (City) (Province)

16. CHRISTIAN COLLEGE ATTENDED Central China Univ. DATES 1919 1925 (From) (To)

17. DEGREE RECEIVED B.A. MAJOR SUBJECT IN COLLEGE Library Courses.

18. SCHOLASTIC AND OTHER HONORS RECEIVED _____

19. WHAT ATHLETIC TEAMS WERE YOU A MEMBER OF? Track + Football Teams.

20. TO WHAT DRAMATIC, DEBATING, MUSIC OR LANGUAGE CLUBS DID YOU BELONG? Y.M.C.A.
Useful Knowledge Society.

21. HAVE YOU ATTENDED COLLEGE IN ANY OTHER COUNTRY? (not U.S.) _____

22. HAVE YOU ATTENDED COLLEGE IN THE U.S.? yes, Harvard + Columbia. (Country)

23. COLLEGE OR UNIVERSITY ATTENDED _____ LOCATION _____ (City) (State)

DATES ATTENDED 1929-1931 (From) (To) DEGREES RECEIVED _____

24. SCHOLARSHIPS OR OTHER HONORS _____

25. EXTRA-CURRICULAR ACTIVITIES Librarian of Harvard Chinese + Japanese Library, 1930-1931.

0125

1
6
5
3
0
8
0

WORK EXPERIENCE

26. WHAT DO YOU CONSIDER THE MOST IMPORTANT WORK YOU HAVE DONE SINCE LEAVING COLLEGE? _____

Library work

27. WHAT TYPE OF WORK WAS IT? Librarianship.

28. GIVE NAME OF FIRM _____ DATES _____
(From) (To)

ADDRESS OF FIRM _____

29. HOW WOULD YOU CLASSIFY YOURSELF - BANKER, EDUCATOR, LAWYER, BUSINESS MAN, ETC.? _____

Educator and business man.

30. WHAT ARE YOUR HOBBIES? Books, stamps, post cards.

31. WHERE WERE YOU AND WHAT DID YOU DO DURING THE WAR? _____

At Peiping.

As curator of the Yenching University Library
collections, preserving it from being scattered
or destroyed.

0 127

1
6
5
3
0
8
0

32. PLEASE TELL BRIEFLY ABOUT ANY UNUSUAL EXPERIENCES YOU HAVE HAD - FOR EXAMPLE: WERE YOU INTERNED, CAPTURED, BOMBED, ETC? THESE EXPERIENCES NEED NOT BE LIMITED TO MILITARY ACTIVITIES.

Being questioned and detained at the Japanese military headquarters in Peiping for several times. During these occasions I had met President Stuart twice who was taken there for answering questions. My experience is that in dealing with the Japanese you have to deal with them with bravery and courage, and especially you must have patience with tactics. In every case final victory always comes to me. In this connection some of my friends or people who know me do not quite understand me but as time goes on they gradually understand me better. Facts prove matters better than words.

TONG LING TCH'OUANG

112 Boulevard Brune

Paris 14^e.

Oct. 4. 1947

Sir,

I am sending you herewith the information
blanks filled out, and I would like to say that
I am very sensible for your generous help to
our alma mater and am ever ready to do
anything I could contribute.

I am

Sincerely yours

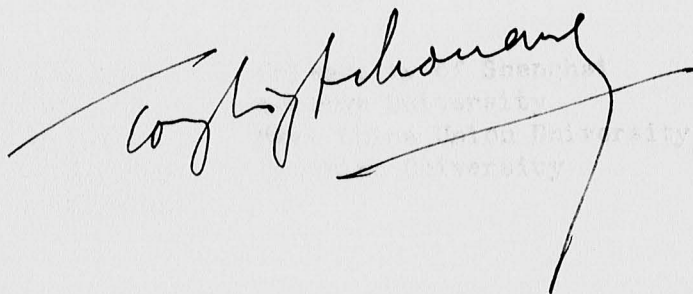

Publicity Department
Associated Boards for Christian Colleges in China
150 Fifth Avenue
New-York 11, N.Y.

0 129

1
6
5
3
0
8
0

DATE September 14th, 1967

1. NAME TONG LING TCH'OUANG 董寧川
(In English) (In Chinese)

2. PERMANENT ADDRESS Chang Ching Li Tali Yunnan
(Street & Number) (City) (Province)

3. PRESENT OCCUPATION Student

4. NAME OF EMPLOYER -

5. BUSINESS ADDRESS -

6. SPECIFIC WORK YOU ARE STUDYING OR TRAINING FOR Diplomatic and International Relations Service.

7. ARE YOU A CHRISTIAN? yes 8. WHAT DENOMINATION? Episcopal Church

9. DATE OF BIRTH Dec. 18th, 1919 10. PLACE OF BIRTH Tali Yunnan
(Month) (Day) (Year) (City) (Province)

11. MARRIED? no 12. FATHER'S OCCUPATION Engineer

13. DID EITHER PARENT ATTEND A CHRISTIAN COLLEGE? no 14. WHICH COLLEGE? -

EDUCATIONAL BACKGROUND

15. MIDDLE SCHOOL ATTENDED French Lycée LOCATION Hanoi Indochina.
(City) (Province)

16. CHRISTIAN COLLEGE ATTENDED Hua Chung University DATES 1941 1945
(From) (To)

17. DEGREE RECEIVED B.A. MAJOR SUBJECT IN COLLEGE English.

18. SCHOLASTIC AND OTHER HONORS RECEIVED won the French governmental scholarship at Hanoi

19. WHAT ATHLETIC TEAMS WERE YOU A MEMBER OF? Basket-ball, tennis and ping-pong

20. TO WHAT DRAMATIC, DEBATING, MUSIC OR LANGUAGE CLUBS DID YOU BELONG? College dramatic and English clubs

21. HAVE YOU ATTENDED COLLEGE IN ANY OTHER COUNTRY? (not U.S.) Swiss school (England & Denmark) France
(Country)

22. HAVE YOU ATTENDED COLLEGE IN THE U.S.? not yet

23. COLLEGE OR UNIVERSITY ATTENDED - LOCATION -
(City) (State)

DATES ATTENDED - - DEGREES RECEIVED -
(From) (To)

24. SCHOLARSHIPS OR OTHER HONORS -

25. EXTRA-CURRICULAR ACTIVITIES -



0130

1
6
5
3
0
8
0

WORK EXPERIENCE

26. WHAT DO YOU CONSIDER THE MOST IMPORTANT WORK YOU HAVE DONE SINCE LEAVING COLLEGE? _____
The service in the Chinese National Army of Occupation in Indochina

27. WHAT TYPE OF WORK WAS IT? Liaison between Chinese Headquarters with the French American & English military authorities

28. GIVE NAME OF FIRM _____ DATES _____
(From) (To)
ADDRESS OF FIRM _____

29. HOW WOULD YOU CLASSIFY YOURSELF - BANKER, EDUCATOR, LAWYER, BUSINESS MAN, ETC.? _____
a civil servant

30. WHAT ARE YOUR HOBBIES? spots & dramatics

31. WHERE WERE YOU AND WHAT DID YOU DO DURING THE WAR? _____
I was studying at Hua Chung University, at the same time teaching French.

0131

1
6
5
3
0
8
0

32. PLEASE TELL BRIEFLY ABOUT ANY UNUSUAL EXPERIENCES YOU HAVE HAD - FOR EXAMPLE: WERE YOU INTERNED, CAPTURED, BOMBED, ETC? THESE EXPERIENCES NEED NOT BE LIMITED TO MILITARY ACTIVITIES.

In 1940, I had typhoid and lay in bed in a hospital at Kunming. At that time, we were intensely bombed by the Japanese planes, especially once, two big bombs just dropped so near by the hospital that many of the patients died of the shock. I fainted myself, but I woke up after three hours. Now I always remember this horrible experience.

0132

1
6
5
3
0
8
0

INFORMATION BLANK
FOR
CHINA CHRISTIAN COLLEGES ALUMNI

The main contribution of the Christian Colleges is their alumni. And one of the most effective and graphic stories we in America, who are trying to get financial support for your alma mater, have to tell is the story of our alumni and the contribution they are now making in their chosen field of endeavor. You, as one of these alumni, are part of that story.

But to tell this story we need much more detailed information about you and our other graduates than we now have in our files. So we are asking all of you who are now working in China to fill out the enclosed information blank and return it to us as promptly as possible.

Cheeloo University
Fukien Christian University
Ginling College
Hangchow Christian College

✓ Hua Chung University
Hwa Nan College
Lingnan University
University of Nanking
St. John's University

University of Shanghai
Soochow University
West China Union University
Yenching University

Please mail to: PUBLICITY DEPARTMENT
ASSOCIATED BOARDS FOR CHRISTIAN COLLEGES IN CHINA
150 FIFTH AVENUE
NEW YORK 11, N. Y.

0133

1
6
5
3
0
8
0

DATE October 10, 1947

1. NAME Yen Wen-yu 嚴文郁
(In English) (In Chinese)

2. PERMANENT ADDRESS 56 Fu-Hsing Road Chungking Szechuan
(Street & Number) (City) (Province)

3. PRESENT OCCUPATION Executive Secretary (Librarian)

4. NAME OF EMPLOYER National Roosevelt Library

5. BUSINESS ADDRESS 56 Fu-Hsing Road, Chungking

6. SPECIFIC WORK YOU ARE STUDYING OR TRAINING FOR Library Service

7. ARE YOU A CHRISTIAN? Yes 8. WHAT DENOMINATION? American Church Mission

9. DATE OF BIRTH Sept. 1st 1904 10. PLACE OF BIRTH Hanchuan, Hupeh
(Month) (Day) (Year) (City) (Province)

11. MARRIED? Yes 12. FATHER'S OCCUPATION Merchant (dead)

13. DID EITHER PARENT ATTEND A CHRISTIAN COLLEGE? No 14. WHICH COLLEGE? _____

EDUCATIONAL BACKGROUND

15. MIDDLE SCHOOL ATTENDED Boone Middle School LOCATION Wuchang, Hupeh
(City) (Province) China

16. CHRISTIAN COLLEGE ATTENDED Boone University (Hua Chung) DATES 1921-25
(From) (To)

17. DEGREE RECEIVED B.A. MAJOR SUBJECT IN COLLEGE Library science

18. SCHOLASTIC AND OTHER HONORS RECEIVED _____

19. WHAT ATHLETIC TEAMS WERE YOU A MEMBER OF? _____

20. TO WHAT DRAMATIC, DEBATING, MUSIC OR LANGUAGE CLUBS DID YOU BELONG? _____

21. HAVE YOU ATTENDED COLLEGE IN ANY OTHER COUNTRY? (not U.S.) Yes, Germany
(Country)

22. HAVE YOU ATTENDED COLLEGE IN THE U.S.? Yes

23. COLLEGE OR UNIVERSITY ATTENDED Columbia University LOCATION New York, N.Y.
(City) (State)

DATES ATTENDED 1930-32
(From) (To) DEGREES RECEIVED M.S. in Library Science

24. SCHOLARSHIPS OR OTHER HONORS _____

25. EXTRA-CURRICULAR ACTIVITIES _____



0134

1
6
5
3
0
8
0

WORK EXPERIENCE

26. WHAT DO YOU CONSIDER THE MOST IMPORTANT WORK YOU HAVE DONE SINCE LEAVING COLLEGE? _____

1. To help start the Metropolitan Library (Now National Library of Peiping)

2. To re-organize and re-catalogue the library of the National University of Peking

3. To start a new library in Kunming Yunnan for the Southwest Associated University

27. WHAT TYPE OF WORK WAS IT? _____

28. GIVE NAME OF FIRM _____

DATES _____

(From)

(To)

ADDRESS OF FIRM _____

29. HOW WOULD YOU CLASSIFY YOURSELF - BANKER, EDUCATOR, LAWYER, BUSINESS MAN, ETC.? _____

30. WHAT ARE YOUR HOBBIES? _____

31. WHERE WERE YOU AND WHAT DID YOU DO DURING THE WAR? _____

Kunming, Yunnan, as librarian of the National Southwest Associated

University 1937-42, Professor of Library science and Bibliography

National College of Social Education, Peishan, Szechuan, 1942-45

0135

1
6
5
3
0
8
0

32. PLEASE TELL BRIEFLY ABOUT ANY UNUSUAL EXPERIENCES YOU HAVE HAD - FOR EXAMPLE: WERE YOU INTERNED, CAPTURED, BOMBED, ETC? THESE EXPERIENCES NEED NOT BE LIMITED TO MILITARY ACTIVITIES.

Lined area for writing responses.

0136

1
6
5
3
0
8
0

INFORMATION BLANK
FOR
CHINA CHRISTIAN COLLEGES ALUMNI

The main contribution of the Christian Colleges is their alumni. And one of the most effective and graphic stories we in America, who are trying to get financial support for your alma mater, have to tell is the story of our alumni and the contribution they are now making in their chosen field of endeavor. You, as one of these alumni, are part of that story.

But to tell this story we need much more detailed information about you and our other graduates than we now have in our files. So we are asking all of you who are now working in China to fill out the enclosed information blank and return it to us as promptly as possible.

Cheeloo University
Fukien Christian University
Ginling College
Hangchow Christian College

Hua Chung University
Hwa Nan College
Lingnan University
University of Nanking
St. John's University

University of Shanghai
Soochow University
West China Union University
Yenching University

Please mail to: PUBLICITY DEPARTMENT
ASSOCIATED BOARDS FOR CHRISTIAN COLLEGES IN CHINA
150 FIFTH AVENUE
NEW YORK 11, N. Y.

0137

1
6
5
3
0
8
0

DATE May 27th, 1947

22

1. NAME Yü Deh Tsen (In English) 余德政 (In Chinese)



2. PERMANENT ADDRESS Ta-Tung Hospital, Tsingshik, Hunan.
(Street & Number) (City) (Province)

3. PRESENT OCCUPATION Principal

4. NAME OF EMPLOYER Kwang Ya Middle School.

5. BUSINESS ADDRESS Kwang Ya Middle School, Changsha, Hunan.

6. SPECIFIC WORK YOU ARE STUDYING OR TRAINING FOR Education, for an English Teacher

7. ARE YOU A CHRISTIAN? Yes 8. WHAT DENOMINATION? Finnish Mission

9. DATE OF BIRTH Feb. 10th, 1889. 10. PLACE OF BIRTH Tsingshik, Hunan.
(Month) (Day) (Year) (City) (Province)

11. MARRIED? Yes 12. FATHER'S OCCUPATION merchant

13. DID EITHER PARENT ATTEND A CHRISTIAN COLLEGE? No 14. WHICH COLLEGE? _____

EDUCATIONAL BACKGROUND

15. MIDDLE SCHOOL ATTENDED Tsingshik-Finnish school LOCATION Tsingshik, Hunan.
(City) (Province)

16. CHRISTIAN COLLEGE ATTENDED Yale College in China DATES 1911-1919
(From) (To)

17. DEGREE RECEIVED B.A. MAJOR SUBJECT IN COLLEGE Education

18. SCHOLASTIC AND OTHER HONORS RECEIVED _____

19. WHAT ATHLETIC TEAMS WERE YOU A MEMBER OF? _____

20. TO WHAT DRAMATIC, DEBATING, MUSIC OR LANGUAGE CLUBS DID YOU BELONG? To an English Speaking Language Club of Yale in China.

21. HAVE YOU ATTENDED COLLEGE IN ANY OTHER COUNTRY? (not U.S.) Have not
(Country)

22. HAVE YOU ATTENDED COLLEGE IN THE U.S.? Have not

23. COLLEGE OR UNIVERSITY ATTENDED _____ LOCATION _____
(City) (State)

DATES ATTENDED _____ DEGREES RECEIVED _____
(From) (To)

24. SCHOLARSHIPS OR OTHER HONORS _____

25. EXTRA-CURRICULAR ACTIVITIES _____

0138

WORK EXPERIENCE

26. WHAT DO YOU CONSIDER THE MOST IMPORTANT WORK YOU HAVE DONE SINCE LEAVING COLLEGE? _____

The most important work I have done is that I have been a Teacher and at the same time done the administrative work in one middle school for 28 years.

27. WHAT TYPE OF WORK WAS IT? _____

28. GIVE NAME OF FIRM _____ DATES _____
(From) (To)

ADDRESS OF FIRM _____

29. HOW WOULD YOU CLASSIFY YOURSELF - BANKER, EDUCATOR, LAWYER, BUSINESS MAN, ETC.? _____

Educator.

30. WHAT ARE YOUR HOBBIES? *Administrative work of school, and Teaching.*

31. WHERE WERE YOU AND WHAT DID YOU DO DURING THE WAR? *Just after the war took place (in 1938), I moved our school from Changsha to a small district of Shantung. As the enemies were 6 miles before us in the year 1944, I with 40 students of some subjugated cities evacuated to Keilin. After the students being scattered, I went to Keiyang as a refugee. Then I returned to Nan-Tien, a small city in the western border of Hunan. There I re-opened our school. In 1946, ^{our school} was moved to Changsha, our original place. But all the buildings were burned to ashes. I am going to rebuild them one building in two years.*

32. PLEASE TELL BRIEFLY ABOUT ANY UNUSUAL EXPERIENCES YOU HAVE HAD - FOR EXAMPLE: WERE YOU INTERNED, CAPTURED, BOMBED, ETC? THESE EXPERIENCES NEED NOT BE LIMITED TO MILITARY ACTIVITIES.

In the year 1944 when 40 students and myself were on our way of evasion, suddenly five Japanese planes were over us. Small bombs and shells of machine gun dropped down. After ten minutes, three American planes appeared. Fighting about half an hour the air was clear. Fortunately none of us were killed or wounded.

1
6
5
3
0
8
0

INFORMATION BLANK
FOR
CHINA CHRISTIAN COLLEGES ALUMNI

The main contribution of the Christian Colleges is their alumni. And one of the most effective and graphic stories we in America, who are trying to get financial support for your alma mater, have to tell is the story of our alumni and the contribution they are now making in their chosen field of endeavor. You, as one of these alumni, are part of that story.

But to tell this story we need much more detailed information about you and our other graduates than we now have in our files. So we are asking all of you who are now working in China to fill out the enclosed information blank and return it to us as promptly as possible.

Cheeloo University
Fukien Christian University
Ginling College
Hangchow Christian College

Hua Chung University
Hwa Nan College
Lingnan University
University of Nanking
St. John's University

University of Shanghai
Soochow University
West China Union University
Yenching University

Please mail to: PUBLICITY DEPARTMENT
ASSOCIATED BOARDS FOR CHRISTIAN COLLEGES IN CHINA
150 FIFTH AVENUE
NEW YORK 11, N. Y.

0141

1
6
5
3
0
8
0

DATE June 30, 1947

1. NAME Miss Sang Sen Yui 余常慎
(In English) (In Chinese)

2. PERMANENT ADDRESS St. Lois girls' School, Hankow, Hupch
(Street & Number) (City) (Province)

3. PRESENT OCCUPATION Principal

4. NAME OF EMPLOYER Rt. Rev. A. A. Gilman

5. BUSINESS ADDRESS St. Lois School, Hankow, China

6. SPECIFIC WORK YOU ARE STUDYING OR TRAINING FOR High School principal

7. ARE YOU A CHRISTIAN? Yes 8. WHAT DENOMINATION? Episcopal Church

9. DATE OF BIRTH Dec. 26, 1904 10. PLACE OF BIRTH Hsintsi, Hupch
(Month) (Day) (Year) (City) (Province)

11. MARRIED? No 12. FATHER'S OCCUPATION School teacher

13. DID EITHER PARENT ATTEND A CHRISTIAN COLLEGE? Father 14. WHICH COLLEGE? University of Hankow



Photograph Here

EDUCATIONAL BACKGROUND

15. MIDDLE SCHOOL ATTENDED St. Hilda's School LOCATION Wuchang, Hupch
(City) (Province)

16. CHRISTIAN COLLEGE ATTENDED Central China College DATES _____
(From) (To)

17. DEGREE RECEIVED B. E. MAJOR SUBJECT IN COLLEGE Administration

18. SCHOLASTIC AND OTHER HONORS RECEIVED _____

19. WHAT ATHLETIC TEAMS WERE YOU A MEMBER OF? Valley Ball Team

20. TO WHAT DRAMATIC, DEBATING, MUSIC OR LANGUAGE CLUBS DID YOU BELONG? English Club

21. HAVE YOU ATTENDED COLLEGE IN ANY OTHER COUNTRY? (not U.S.) _____
(Country)

22. HAVE YOU ATTENDED COLLEGE IN THE U.S.? Yes

23. COLLEGE OR UNIVERSITY ATTENDED Columbia Uni. LOCATION New York City, N.Y.
(City) (State)

DATES ATTENDED 1937 1939 DEGREES RECEIVED M. A.
(From) (To)

24. SCHOLARSHIPS OR OTHER HONORS _____

25. EXTRA-CURRICULAR ACTIVITIES _____

0142

WORK EXPERIENCE

26. WHAT DO YOU CONSIDER THE MOST IMPORTANT WORK YOU HAVE DONE SINCE LEAVING COLLEGE? _____

School work

27. WHAT TYPE OF WORK WAS IT? _____

28. GIVE NAME OF FIRM _____

DATES _____

(From)

(To)

ADDRESS OF FIRM _____

29. HOW WOULD YOU CLASSIFY YOURSELF - BANKER, EDUCATOR, LAWYER, BUSINESS MAN, ETC.? _____

Educator

30. WHAT ARE YOUR HOBBIES? _____

31. WHERE WERE YOU AND WHAT DID YOU DO DURING THE WAR? _____

From Aug. 1937 - June 1939 studying in T.C. Columbia University, N.Y. July '39 attending World Youth Conference, Amsterdam, Holland

Aug. 1939 - April 1940, studying in the College of Ascension, Selly Oak, Birmingham, England.

June 1940 - Dean of girls, Hankow Diocesan School, Chunan, Yunnan, China, for two years

Sept. 1942 - May 1946, Librarian, Press Attache's Office British Embassy, Chungking.

June 1946, came Hankow to re-open St. Lois School.

32. PLEASE TELL BRIEFLY ABOUT ANY UNUSUAL EXPERIENCES YOU HAVE HAD - FOR EXAMPLE: WERE YOU INTERNED, CAPTURED, BOMBED, ETC? THESE EXPERIENCES NEED NOT BE LIMITED TO MILITARY ACTIVITIES.

I haven't had any unusual experiences.

1
6
5
3
0
8
0

0144

INFORMATION BLANK
FOR
CHINA CHRISTIAN COLLEGES ALUMNI

The main contribution of the Christian Colleges is their alumni. And one of the most effective and graphic stories we in America, who are trying to get financial support for your alma mater, have to tell is the story of our alumni and the contribution they are now making in their chosen field of endeavor. You, as one of these alumni, are part of that story.

But to tell this story we need much more detailed information about you and our other graduates than we now have in our files. So we are asking all of you who are now working in China to fill out the enclosed information blank and return it to us as promptly as possible.

Cheeloo University
Fukien Christian University
Ginling College
Hangchow Christian College

Hua Chung University
Hwa Nan College
Lingnan University
University of Nanking
St. John's University

University of Shanghai
Soochow University
West China Union University
Yenching University

Please mail to: PUBLICITY DEPARTMENT
ASSOCIATED BOARDS FOR CHRISTIAN COLLEGES IN CHINA
150 FIFTH AVENUE
NEW YORK 11, N. Y.

0145

1
6
5
3
0
8
0

DATE June 22nd 1947

1. NAME Carl Sein Fong Liu (In English) 劉信芳 (In Chinese)

2. PERMANENT ADDRESS American Church Mission 38 Poyang Rd Hankow
(Street & Number) (City) (Province)

3. PRESENT OCCUPATION Ordained minister of the Episcopal Church

4. NAME OF EMPLOYER _____

5. ^{Present} BUSINESS ADDRESS Episcopal Theological School, 99 Brattle St. Cambridge, Mass.

6. SPECIFIC WORK YOU ARE STUDYING OR TRAINING FOR Ministry + Prof. in a theological School in China

7. ARE YOU A CHRISTIAN? Yes 8. WHAT DENOMINATION? Episcopal

9. DATE OF BIRTH March 10, 1905 10. PLACE OF BIRTH Siaokan Hupch
(Month) (Day) (Year) (City) (Province)

11. MARRIED? Yes 12. FATHER'S OCCUPATION teacher

13. DID EITHER PARENT ATTEND A CHRISTIAN COLLEGE? No 14. WHICH COLLEGE? _____

EDUCATIONAL BACKGROUND

15. MIDDLE SCHOOL ATTENDED Boone Middle School LOCATION Wuchang Hupch
(City) (Province)

16. CHRISTIAN COLLEGE ATTENDED Central China University DATES Sept 1922 June 1926
(From) (To)

17. DEGREE RECEIVED B. A (Cum Laude) MAJOR SUBJECT IN COLLEGE Theology

18. SCHOLASTIC AND OTHER HONORS RECEIVED B. D (St. John's University, Shanghai)

19. WHAT ATHLETIC TEAMS WERE YOU A MEMBER OF? Varsity foot-ball, and basket ball

20. TO WHAT DRAMATIC, DEBATING, MUSIC OR LANGUAGE CLUBS DID YOU BELONG? The Useful Knowledge Society (a College English Speech Contest Club) English dramatic club

21. HAVE YOU ATTENDED COLLEGE IN ANY OTHER COUNTRY? (not U.S.) No.

22. HAVE YOU ATTENDED COLLEGE IN THE U.S.? I am now studying in Episcopal Theological School (Country)

23. COLLEGE OR UNIVERSITY ATTENDED Affiliated with Harvard LOCATION Cambridge, Mass.
(City) (State)

DATES ATTENDED Jan 26, 1947 DEGREES RECEIVED ?
(From) (To)

24. SCHOLARSHIPS OR OTHER HONORS _____

25. EXTRA-CURRICULAR ACTIVITIES Associated with Christ Church Cambridge Spring 1947
Assistant to St. Andrew's Church Detroit Summer 1947.
Invited to preach + conduct services at various places.



WORK EXPERIENCE

26. WHAT DO YOU CONSIDER THE MOST IMPORTANT WORK YOU HAVE DONE SINCE LEAVING COLLEGE? _____

1929-30 Worked with the coal miners, a school for the workers' children Anyu
1930-31 Physical director, Chaplain, English teacher in Boone Middle School Nuechang
1931-36 Rector of Episcopal Church at Changteh Human + Principle of the Parish School

27. WHAT TYPE OF WORK WAS IT? 1937 - ^{Emergency} Headmaster of Yue Hua Middle School Wei hai Wei.

1938-9 Executive Secretary of the Nu-han Churches Relief Committee

1940-46 Chaplain & Warden of Hua Chung University, Szechow Yunnan
Concurrently Lecturer in the English Department of the College

28. GIVE NAME OF FIRM _____ DATES _____
(From) (To)

ADDRESS OF FIRM _____

29. HOW WOULD YOU CLASSIFY YOURSELF - BANKER, EDUCATOR, LAWYER, BUSINESS MAN, ETC.? _____

Pastor and teacher

30. WHAT ARE YOUR HOBBIES? Ball games, dramatics, Carpentry

31. WHERE WERE YOU AND WHAT DID YOU DO DURING THE WAR? _____

1938 Before + after the fall of Nu-Han Cities I was, as the executive secretary of
the Emergency Relief Committee of the Nu-han Christian Churches, running
some 30 refugee camps which took care of thousands of refugees passing
thru Nuhan. Just before the fall of the city, our Committee sent me further
west to continue my work at Ichang & Wausilien until I was called
1940 to join Hua Chung University, when I worked until the University moved
back to Nuechang in 1946. I started to come to the United States in the fall
of 1946 but was not able to get to this country until Jan 1947.

0147

32. PLEASE TELL BRIEFLY ABOUT ANY UNUSUAL EXPERIENCES YOU HAVE HAD - FOR EXAMPLE: WERE YOU INTERNED, CAPTURED, BOMBED, ETC? THESE EXPERIENCES NEED NOT BE LIMITED TO MILITARY ACTIVITIES.

I had no such spectacular experiences, but I had several narrow escapes from bombing in Wuhan while I was executive secretary of the Emergency Relief Committee and later at Ichang with bombs falling 10 feet away. One car accident in my travel in Kweichow broke my wrist

0148

1
6
5
3
0
8
0