

109 2405

UBCHEA ARCHIVES
COLLEGE FILES
RG 11

FUKIEN
Academic affairs
Related to faculty members
1929-1946

17

FUKIEN CHRISTIAN UNIVERSITY

Reports of the Faculty

Dec. 10, 1927.

I. A BILINGUAL COURSE LEADING TO THE A. B. DEGREE.

The Faculty is in hearty sympathy with the Board of Managers' ambition to have as soon as possible a change made in staff and curriculum so that any student who so desires may get his A.B. degree largely thru the use of the Chinese language.

Thus it recommends that preparations be made to offer a bilingual course, i.e. both in English and Chinese, leading to the A. B. degree, starting in the fall of 1928.

Such a proposal involves:

1. Giving the fundamental courses of certain groups in Chinese, and giving majors in some subjects in English, and in others in Chinese.

TABLE : Showing Groups and Majors.

<u>Group</u>	<u>Majors</u>
	<u>Chinese</u> <u>English</u>
I Chinese	Chinese
II English	Modern Languages . . English
III Political Science)	
Economics)	Chinese
Sociology)	
History)	
IV Psychology	English
Education	Chinese
V & VI Sciences	English
Physics & Mathematics	
Chemistry	
Biology	
 <u>Elective Groups</u>	
Religion	Chinese
Philosophy	
Chinese Philosophy	Chinese
Western Philosophy	English

It is recommended that the Sciences be taught largely in the laboratory with two teachers present, one speaking English and one Chinese. No changes are to be made in the requirements. That the Group II in Chinese

DEC 10

1927

FUKIEN CHRISTIAN UNIVERSITY

Reports of the Faculty -2

be called the "Modern Languages", and that the necessary instructors (English, Japanese, French, German) be arranged for as soon as possible.

2. A minimum addition to the staff of:

- a. A head of the Department of Chinese Language & Literature (preferably specialized in Chinese Philosophy.).
- b. A professor of Sociology and Education: to provide for Group 4; to take the lead in socializing the studies of Group 3 & 4.

3. A definition of entrance requirements as follows:

- a. Students would be admitted who possessed an efficiency in English equivalent to that of graduates of the Government Senior Middle School Course.
- b. Provided that their knowledge of Chinese was correspondingly higher than that of students who have heretofore been admitted to the English Course.
- c. Other requirements than language the same as before.
- d. Such students to take the Non-accredited Entrance Examinations thru the medium of Chinese.

II. REPORT ON CO-EDUCATION.

It is possible to introduce Co-education into F.C.U. when the following minimum requirements have been met. This report does not discuss the merits of Co-education but assumes the merit as unopposed. (Assuming also that proper understanding should have been made between the F.C.U. Board of Managers and the Hwa Nan College).

Minimum Requirements:

- 1. Adequate housing. A new building. (Faculty Houses are needed for proposed increase in Faculty)
- 2. A Chinese Dean of Women. (Problems will be such that one person at least, must be set aside to think them thru fully and care for them.)
- 3. Readjustments of entrance examinations or requirements; accrediting and investigating schools.

Publications and Research Work of the Faculty

October 5, 1929

(3)

Department of Social Science (cont')

S. L. Fu

1. The Chinese Family:- The Sociology of Familism	In Manuscript	
2. Hsing-Shih:- An Index to the Social Organisation in China	" "	
3. The Kinship System in China	" "	
4. The Aboriginal Tribes in China	" "	
5. The Sociological Foundations of Peace	The Chinese Student	1927
6. The Forms of the Family and Social Organisation	In Manuscript	
7. The Renaissance in China.	" "	Feb. 1929
8. Some Aspects of the Family Life in China	" "	" "
9. Foreward for Chinese Student	" "	1927
10. Lord Shaftsbury and Social-industrial Progress by J. Wesley Bready	" "	1927
11. A Generation of Chinese Studies in Cambridge	" Preparation	
12. A New Survey of London Life and Labor	" "	
13. The Sociologist after Spencer - L. T. Hobhouse	" "	
14. The Buddhist and Philosophy	Buddhism in England	Dec. 1926
15. The Meaning of Life	In Manuscript	
16. Christian Education in China	New Chronicle	July 1929
17. The Evolution of the Chinese Written Language	In Manuscript	
18. The Oldest Book of China - Y-King	" "	
19. The Chinese Situation	" "	
20. The Future of Eastern and Western Civilizations	" "	
21. China: A Laboratory of Humanity	" "	
22. Fair Garden of June	Haisley Express	
23. 仙巖記	Valley Voice of Swatow Academy	1922

Department of Psychology and Education

F. P. Beach

1. Prognosis of College Success by Means of Vocabulary Tests	Educational Review	Oct. 1926
--	--------------------	-----------

Theodore Ch'en

1. Is American Education good for China.	Educational Review	May 1929
2. The Place of Composition in the Curriculum	Fukien Star	1921

E. M. Stowe

- | | | |
|--|--------------------|-----------|
| 1. Student Activities at Fukien Christian University | Educational Review | July 1929 |
|--|--------------------|-----------|

Department of Philosophy

R. Scott

- | | | |
|---|------------------------------|-----------|
| 1. The Need of Thinking | " | July 1920 |
| 2. The Vocabulary Entrance Test | " | Oct. 1926 |
| 3. Overturnings in China | Christian Education U. S. A. | Nov. 1927 |
| 4. Three Bulletins for English Composition | " | July 1920 |
| 5. A Syllabus for A Freshman Orientation Course | Bing Ung Press | 1926 |
| 6. Student Ideals | Bing Ung Press | 1927 |
| 7. Education for Character in China | " | Apr. 1928 |

Department of Foreign Modern Languages

M. F. Farley

- | | | |
|--|--|-----------|
| 1. Studies in the Folk Literature of Fukien Natural History and Nursery Rhymes | Proceedings of Natural History Society | June 1928 |
|--|--|-----------|

Department of Biology

C. R. Kellogg

- | | | |
|--|--------------------------|-----------|
| 1. A List of the Birds in the Museum of Anglo-Chinese College | The N.C.B. Journal | |
| 2. Notes on the Sericulture Industry of Fukien Province | The China Journal | Jan. 1923 |
| 3. Save the Birds of China | " " | Nov. 1924 |
| 4. A Day in the Jungle | " " | May 1926 |
| 5. The San Tak of Fukien Province | " " | May 1926 |
| 6. Further Notes on the Aborigines of Fukien Province | " " | Feb. 1927 |
| 7. The Animals of Fukien | Fukien Hand-book | 1925 |
| 8. A Laboratory Manual in Biology | " | 1926 |
| 9. A List of the Crustacea of Fukien | The Lingnan Journal Sci. | 1929 |
| 10. The Life of Silkworm | The China Jr. | May 1923 |
| 11. Diseases of the Silkworm | " " " | May 1928 |
| 12. A History of Sericulture in China | Proceedings of N.H.S. | June 1928 |
| 13. The Chinese Honey-Bee | " " | June 1928 |
| 14. Locusts in Chinese Literature | " " | June 1929 |
| 15. Household Insects | The National Review | 1924 |
| 16. A List of Orthoptera from Fukien Province | Lingnan Agr. Review | |
| 17. A List of Coleoptera from Fukien Province | " " | |
| 18. The Opportunities and Need for Biological Research in Fukien | Proceedings of N.H.S. | June 1928 |

- | | | |
|--|-----------------------|------|
| 19. Notes on the Chinese Honey-bee | Report of | 1929 |
| | the Congress | |
| 20. The Silkworm in Fukien Province | The China Jr. | |
| 21. Studies in the Variation in
Number of the Hooks on the Hind
Wings of the Chinese Honey-bee | Proceedings of Jun. " | |
| | the U. S. | |
| 22. Notes on the Tongue Length of the
Chinese Honey-bee | " " " June " | |
| 23. Notes on the Life History and
Growth of Silkworms in Fukien
Province. | In Press | 1929 |

F. P. Metcalf

- | | | |
|--|-----------------------------------|-----------|
| 1. Notes on Rare New York State
Plants | Rhodora | |
| 2. Notes on North Dakota Plants | Jour. Wash. Acad. of Sci. | Apr. 1920 |
| 3. Notes on Cockleburs (Ambrosiaceae:
Xanthium) in the District of
Columbia and Vicinity | Prof. Biol. Soc. of
Washington | Dec. 1920 |
| 4. Histological Characters of the
Leaves of the Gramineae as a
Basis of Classification, and
Their Correlation to the Present
Method, Based on Tricristic
Characters | In Manuscript | 1923 |
| 5. Flora of Fukien Province | Handbook of
Fukien | 1925 |
| 6. The Herbarium at Fukien Christian
University | Proceedings of N.E.S. | June 1929 |

Department of Chemistry

H. Beeman

- | | | |
|---|--------------------------------|----------|
| 1. Methods of Standardizing | In Manuscript | 1919 |
| 2. Theory of Emulsions | Proc. Nat. Acad. Sci. | 1925 |
| 3. Research on Colloidal Chemistry | Fukien Christian
Univ. Lab. | |
| 4. Emulsions: Stability, Area per
Molecule in the Interfacial
Film, Distribution of Sizes and
the Oriented Edge Theory | Jour. American Chem. Soc. | Jun. '29 |

W. J. Sutton

- | | | |
|---|--------------------|-----------|
| 1. Science Work at Fukien Christian
University | Shanghai
Sunday | Nov. 1923 |
| 2. Twelve Years of Progress of F. C. U. | Times | 1923 |
| 3. Research on Ceramic Problems in
Fukien | F. C. U. Lab. | |

Department of Physics and Mathematics

F. C. Martin

- | | | |
|---|-----------------------|-----------|
| 1. Research on Efficiency of Centrifugal Pumps | Centrifugal Pumps | |
| 2. The Use of a New "Logarithmic-Squared" Chart in Applying the Equivalent Normal Frequency Curve to A Given Distribution | Proceedings of N.H.S. | June 1929 |
| 3. A Steam Turbine Efficiency Chart | In Press | |
| 4. A Null Magnetic Potentiometer | " " | |
| 5. Photography in China | The China Journal | Dec. 1928 |

FUKIEN

私立福建協和大學
教員著作及研究報告

十八年十月五日

INDEXED

中國文學系

王治心 協任教授

書名或文名

1. 中國學術源流

2. 孔子哲學

3. 墨子哲學

4. 道家哲學

5. 基督徒之佛教研究

6. 古文今譯中國故事

7. 中國歷史的上帝觀

8. 孟子研究

9. 莊子研究及淺釋

10. 三民主義在中國文化上之根據

11. (尚有短文, 不下三四百篇, 散見于上海青年進修雜誌,

12. 真光雜誌, 興華週報, 直道週報, 知難週報, 文社月刊, 野聲

13. 月刊, 南京金陵神學誌, 潮州三餘月刊, 福建協和大學

14. 潮, 新光旬刊, 以及其他)

印刷或發行處

出版日期

上海泰利公司

十三年九月

全上

十四年十月

南京真春閣

十四年十一月

全上

全上

上海慶豐會

全上

十五年八月

上海文社

上海慶豐會

十五年五月

十七年九月

全上

十八年

上海國學社

十八年十月

鄭熙 助教授

1. 易經大義

2. 尚書大義

3. 文學上之南北觀

4. 用宏學的態度研究國故

5. 中國文學演進之雙軌

6. 劍點舊例

7. 談：今後國學生訓練

8. 墨辨論知識

中國公學印刷所

全上

協和大學

全上

全上

全上

全上

全上

十四年

十五年

十六年六月

十七年四月

全上

十七年九月

全上

十八年六月

私立福建協和大學
教員著作及研究報告

十八年十月五日

中國文學系

王治心 協任教授

書名或文名

1. 中國學術源流

印刷或發行處

出版日期

上海義利公司

十三年九月

2. 孔子哲學

全上

十四年十月

3. 墨子哲學

南京寅春閣

十四年十一月

4. 道家哲學

全上

全上

5. 基督徒之佛教研究

上海佛學會

6. 古文今譯中國故事

全上

十五年八月

7. 中國歷史的上帝觀

上海文社

十五年五月

8. 孟子研究

上海佛學會

十七年九月

9. 莊子研究及淺釋

全上

十八年

10. 三民主義在中國文化上之根據

上海國學社

十八年十月

11. (尚有短文, 不下三四百篇, 散見于上海青年進修雜誌,

12. 真光雜誌, 興華週報, 真道週報, 知難週報, 文社月刊, 野籟

13. 月刊, 南京金陵神學誌, 潮州三餘月刊, 福建協大新

14. 潮, 新光旬刊, 以及其他。)

鄭熙 助教授

1. 易經大義

中國公學印刷所

十四年

2. 尚書大義

全上

十五年

3. 文學上之南北觀

協大新潮

十六年六月

4. 用玄學的態度研究國故

全上

十七年四月

5. 中國文學演進之雙軌

全上

全上

6. 刻帖舊例

全上

十七年九月

7. 談：今後之學生訓練

全上

全上

8. 墨辨論知識

全上

十八年三月

朱維之教員

1. 墨子人生哲學	青年協會	十三年十二月
2. 楚詞的研究	全上	十四年二月
3. 屈原	全上	十四年三月
4. 聖經與文學	文社	十四年七月
5. 詩仙李白	金陵神學	十五年四月
6. 孟別恒的悲劇	文社	十五年十一月
7. 舊約中的愛國詩歌	青年協會	十四年十二月
8. 詩篇的自然詩	金陵神學	
9. 青年與文藝	文社	十三年九月
10. 十年來之中國文學	青年協會	十六年二月
11. 蘭蘭曲	文社	十六年三月
12. 瑪瑙一般的希望	青年協會	十七年六月
13. 戲劇之起源與宗教	全上	十七年一月

社會科學系

林景濶教授

中華民國憲法史	美國	九年十月
治外法權之中國人觀	" "	九年十月
中國門戶開放論	" "	十年十一月
解決中國治外法權方法	" "	十一年五月
遼東	" "	十二年
威海衛與中國外交	" "	十二年
在華之危機	" "	十四年
東亞政策研究論	新華評論	十四年
中國與戰爭	美國	十五年一月
國民政府教育政策	閩潮	十五年二月

湯克熙協任教授

交通和文化	交通經濟彙刊	十八年五月
交通發達及于國家社會各方面之影響	上海道路月刊	十二年夏季
棉業與國際關係	北京今世雜誌	十年夏季
社會主義不是可怕的	上海國民日報	十二年秋季
拼死主義	南中半月刊	" "
留學生和華僑	" "	" "
	紐約公和日報	十七年十月

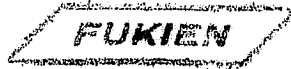

FEB 25

1931

LIST OF UNIVERSITY-SUPPORTED STAFF

University of Nanking

Single Staff Members:

Miss Grace Bauer
Miss Iva Hynds
Miss Margaret D. Jeffrey
Miss Elsie M. Priest
Miss Minnie H. Purcell
Miss Helena VanVliet
Miss Hilda M. Anderson
Mr. John G. Young

Fukien Christian University

Married Staff Members:

Mr. and Mrs. Norvil Beeman - 2 children
Mr. and Mrs. Malcolm Farley - 2 children
Mr. and Mrs. F. C. Martin - no children
Dr. and Mrs. Willard J. Sutton - 3 children

Yenching University

Married Staff Members:

Dr. and Mrs. T. M. Barker - no children
Dr. and Mrs. B. L. Learmouth - no children
Mr. and Mrs. L. W. Faucett - 3 children
Mr. and Mrs. H. E. Shadick - no children
Mr. and Mrs. E. O. Wilson - 3 children
Mr. and Mrs. M. S. Stuart - 1 child
Mr. and Mrs. Vernon Nash - 2 children

Single Staff Members:

Miss Hilda Hague
Miss L. Conover
Miss A. M. Bbring
Miss E. L. Konantz
Miss D. M. Bent
Mr. G. R. Loehr
Mr. William Rand

Widowed Staff Members:

Dr. J. Leighton Stuart - 1 child

Princeton-Yenching Foundation

Married Staff Members:

Dr. and Mrs. Robert M. Duncan - no children

Single Staff Members:

Mr. Lloyd A. Free
Mr. Matt Taylor

FEB 25 1931

LIST OF UNIVERSITY-SUPPORTED STAFF

Lingnan University

Married Staff Members:

Mr. and Mrs. H. C. Brownell - 5 children
Mr. and Mrs. W. W. Cadbury - 4 including 1 adopted
Mr. and Mrs. Henry S. Frank - 2 children
Mr. and Mrs. Paul A. Grieder - 1 child
Mr. and Mrs. G. W. Groff - no children
Dr. and Mrs. James M. Henry - 5 children
Mr. and Mrs. W. E. Hoffmann - no children
Mr. and Mrs. A. R. Knipp - 1 child
Mr. and Mrs. C. N. Laird - 3 children
Mr. and Mrs. W. E. MacDonald - 4 children
Mr. and Mrs. F. A. McClure - 1 child
Mr. and Mrs. C. E. Rankin - 1 child
Mr. and Mrs. H. B. Refo - 2 children
Mr. and Mrs. D. D. Stevenson - no children

Single Staff Members:

Miss Mabel Abbott
Mr. Harry L. Caldwell
Miss Ruth L. Gill
Mr. Ernest Hartman
Miss Clare Hayward
Miss Gertrude Henderson
Mr. Bernhard L. Hoermann
Miss Helen Hostetter
Mr. Philip A. Joss
Miss Lillian D. Loshe
Dr. Robert C. Miller
Miss Bessie C. Powers
Miss Nellie I. Spivey
Mr. L. A. Waitzinger
Mr. Herbert J. Wood
Miss Eleanor M. Wyman
Mr. Lester M. Zook

FUKIEN CHRISTIAN UNIVERSITYI. Arts Faculty

A) Department of Chinese

- (1) Wang, C. S., Associate Professor, Degree, Kuang Sheng of Ching Dynasty; head of Chinese Department of the Third Provincial Middle School of Kiangsu (1901-1917); Professor and head of Chinese Department, Nanking Theological Seminary (1921-1926); editor of Wenshieh magazine (1926-1928); Assistant Professor of Chinese Department of Fukien Christian University (Aug. 1928).
- (2) Kuo, H., Assistant Professor, second degree of Ching Dynasty; teacher of Chinese of the Tsung Kuo College, Shanghai (1926); lecturer, Chinese Department, Fukien Christian University (1927).
- (3) Chu, W. C., instructor, graduate from the Nanking Theology Seminary (1923); Secretary of district party of Nanking (1926); editor of national Y. M. C. A., Shanghai (1927-1928); instructor of Chinese, Fukien Christian University (1929); graduate student, Central University, Tokio, Japan, 1930.

B) Department of Foreign Literature and Languages

- (1) Farley, M. F., Associate Professor, B. A. Hamline University (1921); M. A. University of Minnesota (1922); Graduate student, University of Paris (1929-1930); Assistant Professor of English and French, Fukien Christian University (1923).
- (2) Scott, R., Professor; B. A. Haverford (1906), M. A. Harvard; graduate student, Columbia and Union Theological Seminary (1922-1923); graduate student Harvard (1930-1931). Dean and Professor of English, Fukien Christian University (1916-1927).
- (3) Stowe, L. E. S., Lecturer; B. S., in education, Ohio University, Athens, Ohio (1917); King School of Oratory, Pittsburgh, in public speaking (1919); B. W. School of Religious Education (1922); Graduate study, Columbia University (1928); lecturer in English, Fukien Christian University (1928).
- (4) Tseng, K. H., Lecturer in Japanese language; B. A. Mei Ji University, Tokyo, Japan (1923); Graduate student, Columbia University (1925-1929); Ministry of foreign affairs, Peking Government (1924-1925); Chinese Consulate-General, New York (1925-1929); Assistant Professor, Fukien Christian University (1929).

C) Department of Philosophy and Religion

- (1) Scott, R., Professor; B. A. Haverford (1906), M. A. Harvard; graduate student, Columbia and Union Theological Seminary, (1922-1923); graduate student Harvard (1930-1931); Dean and Professor of Philosophy, Fukien Christian University (1916-1927).

1932

- (2) Chen, W. Y., Associate Professor, B. A., M. A. Syracuse University (1917-1919); Ph. D. Duke, 1930; graduate student, Cambridge University, University of Paris, University of Berlin (1928-1929); Pastor, Methodist Church, Foochow (1919-1927); Assistant Professor, Fukien Christian University (1927).
- (3) Stowe, H. M., Associate Professor, B. A. Ohio University, Athens, Ohio (1919); S.T.B. Bostons University, School of Theology, Bostons, Mass., (1923); M. A. Columbia University and Union Theological Seminary (1928); Assistant Professor, Fukien Christian University (1928).
- (4) Wang, C. S., Lecturer in History of Chinese Religion (See Chinese Department)
- (5) Kuo, H., Lecturer in History of Chinese Philosophy (see Chinese Department)

D) Department of History and Sociology

- (1) Chen, S. Y., Instructor, B. A. St. John University, Shanghai (1927); graduate student, Cornell University (1928); M. A. University of Chicago (1930); Instructor of Sociology, Fukien Christian University (1930).
- (2) Kuo, H., Lecturer in Chinese History (See Chinese Department)
- (3) Wang, C. S., Lecturer in History of Chinese Civilization (See Chinese Department)

E) Department of Political Science and Economics.

- (1) Tseng, K. H., Assistant Professor; B. A. Mei Ji University, Tokyo, Japan (1923); graduate student, Columbia University (1925-1929); Ministry of Foreign Affairs, Peking Government (1924-1925); Chinese Consulate General, New York (1925-1929); Assistant Professor of Economics, Fukien Christian University (1929).
- (2) Lin, C. J., Professor. B. A. Fukien Christian University (1919); M. A., Oberlin, (1920); M. A., Harvard University, (1922) Columbia University, (1922-1925); Professor and Head of Social Science Department, Fukien Christian University (1927).
- (3) Wang, C. S., Instructor in San Min Chu I, Certified teacher of Party Principles, Central Government.

F) Department of Music and Fine Arts

- (1) Scott, A. K., Instructor, B. S., Earlham College (1913); Oberlin Conservatory of Music voice culture (1915-1916); instructor of History of Music, Fukien Christian University (1923).
- (2) Beach, R. W., Piano teacher. B. A., Mt. Holyoke College, 1903. Post graduate, Columbia University, (1905-1906); piano teachers; Fukien Christian University 1923.

1932

II. Science Faculty

A) Department of Biology

- C.
- (1) Kellogg, G. R., Professor. B. A. University of Denver, 1909; M. A. University of Wisconsin 1918, visiting museums and experiment stations in Sericulture in Italy and France, on furlough in America (1924-1926); teacher of Physiology and Biology, Anglo-Chinese College, Foochow, China (1911-1916); teacher of zoology at Union College, Foochow, (1916-1917); studied at University of Wisconsin, Madison, Wisconsin, specializing in entomology and parasitology; Head of Department of Biology, teacher of zoology, Fukien Christian University (1918-1924), 1926-1931, furlough.
 - (2) Cheng, T. H., Assistant Professor. B. A. Fukien (1926); M. A. University of Michigan, (1928); Sci.D. University of Michigan (1930); Assistant Professor, Fukien Christian University (1931).
 - (3) Cheng, Ching Tuan, Instructor. B. A. Fukien (1929), Dean of Provincial Experimental Primary School, Foochow (1929) Graduate study at Yenching University (1930); Instructor of Biology at Fukien Christian University (1931).
 - (4) Chen, Hung Chow, Assistant. Graduate of Anglo-Chinese College, Foochow, 1917. (1930).

B) Department of Chemistry

- (1) Beeman, N., Professor. B. A. Oberlin College (1915); M. S. Oberlin (1919); Graduate student, University of Chicago (1919-1924, 1925); work for Ph. D. practically completed. On furlough, Department of Chemistry, Oberlin College, Oberlin, Ohio.
- (2) Sutton, W. J., Professor. B. S. (In Ceramics) Alfred University (1917); Student University Aix-Marseille (France) Feb.-June, 1919; University of Pittsburgh, Ph.D., Feb. 1924. Research Fellowship Cornell University 1929-1920. Graduate assistant three years, instructor one year, while at Pittsburgh, 1924.
- (3) Wang, T. H., Assistant Professor. B. A., Fukien 1921; M. S. Cornell University, 1929; Graduate student, University of Chicago, Summer of 1928. Teacher of Chemistry and later Head of the Science Departments, Anglo-Chinese College, Foochow, 1922-1927.
- (4) Li, I Ying, Instructor. B. A. Fukien, 1929; Instructor 1929-1930, 1931-1932; Research fellow and Post Graduate student, 1930-31 Fukien Christian University.
- (5) Lin, I., Assistant. B. A. Fukien Christian University, Jan. 1932.

C) Department of Physics and Math.

- (1) Martin, F. G., Associate Professor. B. Mech. E. (Hons.), Melbourne University 1917; B.Sc.Eng. (Hons.), London, University 1918; M. S. (in Physics) California Institute for Technology 1928; head of the Engineering Department of the Gordon Technical College Gelong,

FEB
1932

Victoria, Australia (1915-1918.) Head of the mechanical and electrical engineering department of Gordon Technical College (1919-1923); assistant Professor of Physics Department of Fukien Christian University (1922).

- (2) Lin, Y. C., Lecturer, B. S., two years in S. Dakota College in America; School and factory of the Ford Motor Co., at Detroit Mich., for past two years; B. S. degree in civil engineering at the Michigan State College (1929); two years in the Michigan State department of bridges and highways, lecturer in mathematics in Fukien Christian University (August, 1931).
- (3) Diong, B. C., assistant in Physics Department (1923).

III. Education Faculty

- (1) Beach, F. P., Professor. B. S. (E.E.) University of Michigan (1898); student Oberlin Theological Seminary 1907-1909. Graduated Union Theological Seminary 1910. Graduated student, Oberlin Theological Seminary, 1916; Harvard, 1922; Michigan, 1929; Professor of Educational Philos. Social Psychology, 1920.
- (2) Chen, T. H. E., Associate Professor, B.A., F.C.U., 1922. M.A., Teachers College, Columbia University, 1929; Teacher of Anglo-Chinese College, Foochow, 1922-24. Assistant Professor of Education, F.C.U., 1929.
- (3) Chen, W. Y., Associate Professor in Psychology (See Dept. of Philosophy and Religion.)
- (4) Stowe, E. M., Associate Professor in Religious Education, (See Dept. of Philosophy and Religion).
- (5) Yeng, H. C., Lecturer in Health Education. B. A., Oberlin College, 1920; M.D., Johns Hopkins University, 1924. Intern P.U.M.C., 1924-25. Assistant President Physician, P.U.M.C., 1926-27, Lecturer Public Hygiene, F. C. U. 1928.
- (6) Kao, W. C., Lecturer in Secondary Education, B.A., F.C.U. 1922; M.A., Oberlin College, 1930, Principle of San-Ming Middle School, Foochow, 1928; Lecturer in secondary Education, F. C. U., 1931.
- (7) Tsung, T. T., lecturer in Vocational Education, (1931-) Ph.D., Teachers College, Columbia University, 1928; Head of Second Dept. of Provincial Bureau of Education, Government Teachers's College, 1922, Amoy University, 1929.

IV. General Administrative Officers

- (1) Lin, C. J., President, B. A., F. C. U. 1919; M. A. Oberlin University, 1920; M. A., Harvard University, 1922; Columbia University, 1922-1925; Drew Seminary 1925-26; Head of Social Science Department, F.C.U., 1927; Dean of University, 1927; Chairman of Administration Committee, 1927; President of Fukien Christian University, 1928.

- (2) Chen, T. H. E., Dean. B.A., F.C.U., 1922; M.A., Teachers College, Columbia University, 1929; teacher Anglo-Chinese College, Foochow 1922-24. Dean of University, F. C. U., 1928.
- (3) McClure, R. W., Treasurer. B. A., Dartmouth College, S. T. B., Bangor Seminary ; treasurer of A.B.C.F.M., Fukien; Acting treasurer Fukien Christian University, 1930.
- (4) Martin, R., Librarian, Fukien Christian University, 1920.
- (5) Chin, Y. M., B. A., Fukien Christian University, 1928. (1928 -)
- (6) Li, H. Y., University Physician. B.S., 1912; M.D. Syracuse University, 1916; Prof. Yale-in-China, 1920-1926; University Physician, F.C.U., 1928.
- (7) Yang, H. P. Secretary. B. A., F.C.U., 1927; Director of Student Movement of Provincial Bureau of Education, Fukien 1928; Business Managers of Provincial Bureau of Education, Fukien 1929; Director of Mass Education of Provincial Bureau of Education, Fukien, 1930; Alumni Secretary, F. C. U., 1930.
- (8) Yang, M.S., Business Manager. B.A., B.D., Yenching University, 1926; Treasurer, Fukien Party Headquarters, 1930-32; Business Manager, Fukien Christian University, 1932.

V. Academic Officers

- | | |
|---------------------------|------------------------------------|
| (1) <u>Chen, T. H. E.</u> | Dean |
| (2) <u>Chen, W. Y.</u> | Chairman of Arts Faculty |
| (3) <u>Sutton, W. J.</u> | Acting Chairman of Science Faculty |
| (4) <u>Wang, C. S.</u> | Director of Admissions |
| (5) <u>Stowe, E. M.</u> | Director of Personnel Department |

February, 1932.

FUKIEN CHRISTIAN UNIVERSITY

III. Education Faculty

- ✓ (1) ✓ Beach, F.P., Professor. B.S. (E.E.) University of Michigan 1898; student Oberlin Theological Seminary 1907-1909. Graduated Union Theological Seminary 1910. Graduate Student, Oberlin Theological Seminary, 1916; Harvard, 1922; Michigan, 1929; Professor of Educational Philos. Social Psychology, 1920.
- ✓ (2) Chen, T.H.E., Associate Professor, B.A., F.C.U., 1922. M.A., Teachers College, Columbia University, 1929; Teacher of Anglo-Chinese College, Foochow, 1922-24. Assistant Professor of Education, F.C.U., 1929.
- ✓ (3) Chen, W.Y., Associate Professor in Psychology (See Dept. of Philosophy and Religion)
- ✓ (4) Stowe, E.M., Associate Professor in Religious Education, (See Department of Philosophy and Religion.)
- (5) Yen, H. C., Lecturer in Health Education, B.A., Oberlin College, 1920; M.D., John's Hopkins University, 1924. Intern P.U.M.C., 1924-25. Assistant President Physician, P.U.M.C., 1926-27, Lecturer Public Hygiene, F.C.U., 1928.
- (6) Kao, W. C., Lecturer in Secondary Education, B.A., F.C.U. 1922; M.A., Oberlin College, 1930, Principle of San-Ming Middle School, Foochow 1928; lecturer in secondary Education, F.C.U., 1931-
- (7) Tsung, T.T., lecturer in Vocational Education, (1931-) Ph.D., Teacher College, Columbia University, 1928; Head of Second department of Provincial Bureau of Education, Government Teacher's College 1922, Amoy University, 1929.

February, 1932.

Fukien Christian University

IV. General Administrative Officers

- (1) Lin, C. J., President, B. A., F.C.U. 1919; M.A., Oberlin University, 1920.; M.A., Harvard University, 1922, Columbia University, 1922-1925; Drew Seminary 1925-26; Head of Social Science Department, F. C. U., 1927; Dean of University, 1927; Chairman of Administration Committee 1927; President of F.C.U., 1928.
- (2) Chen, T.H.B., Dean, B.A., F.C.U. 1922. M.A., Teachers College, Columbia University, 1929; Teacher Anglo-Chinese College, Foochow 1922-24. Dean of University, F.C.U. 1930.
- (3) McClure, R.W., Treasurer, B.A., Dartmouth College, S.T.B., Bangor Seminary ; treasurer of A.B.C.F.W., Fukien, Acting Treasurer F.C.U., 1930.
- (4) Martin, R., Librarian, F.C.U., 1920.
- (5) Chin, Y.M., B.A., Fukien, 1928, (1928-
- (6) Li, H. Y., University Physician, B.S., 1912; M.D. Syracuse University, 1916; Prof. Yale in China, 1920-26; University Physician, F.C.U., 1928.
- (7) Yang, H. P., Secretary, B.A., F.C.U., 1927; Director of Student movement of Provincial Bureau of Education, Fukien 1928; Business Managers of Provincial Bureau of Education, Fukien 1929; Director of Mass Education of Provincial Bureau of Education, Fukien 1930; Alumni Secretary, F.C.U. 1930.
- (8) Yang, M.S., Business Manager, B.A., B.D., Yenching Univ. 1926; Treasurer, Fukien Party Head Quarters, 1930-32; Business Manager, F.C.U., 1932.

V. Academic Officers

- (1) Chen, T.H.F. Dean
- (2) Chen, W.Y., Chairman of Arts Faculty
- (3) Sutton, W.J., Acting Chairman of Science Faculty
- (4) Wang, C.S., Director of Admissions
- (5) Stowe, E.M., Director of Personnel Department

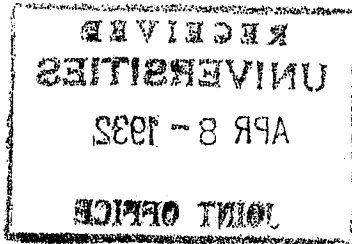

February, 1932

Eastern Christian University

IV. General Administrative Officers

- (1) Mr. G. L. ... President, ... M.A., ... Harvard University, ... Columbia University, ... Head of Social Science Department, ... Dean of University, ... Chairman of Administration Committee ...
- (2) ... Dean, ... Teacher ...
- (3) ... Treasurer, ... Director of ...
- (4) ...
- (5) ...
- (6) ...
- (7) ...
- (8) ...

V. Academic Officers

- (1) ...
- (2) ...
- (3) ...
- (4) ...
- (5) ...

RECEIVED
UNIVERSITIES
 APR 8 - 1932
JOINT OFFICE

Staff

FUKIEN

Appointments Made by Board of Managers

October 8, 1932

Full time staff members:

Liu Tien Lan - Professor of History and Political Science.
 B. A. Southwestern University, Kansas U. S. A., 1914
 M. A. Princeton University 1916
 Formerly Professor of History and English Literature, National South-
 eastern University, Nanking; Amoy University, Fukien; Greater
 China University, Shanghai.
 Professor at F. C. U., 1927-29.
 Secretary in Ministry of Communications, National Government, Nanking,
 1930-1931; Secretary in the Ministry of Finance, Nanking, Spring 1932.

Miss Yu Chang Feng, Dean of Women, and Lecturer
 B. A. Ginling College, 1921
 M. A. Hartford School of Religion, U. S. A., 1930.
 Graduate studies in Yale University, 1930-1931.
 Teacher in Government School, Anking, 1921-1925.
 Principal of W.F.M.S. Girls' High School, Wuhu, Anwei, 1926-29.
 Teacher in Hui Wen Methodist Girls' High School, 1931-1932.

Chu Wei Tze, Instructor, Chinese Literature.
 Student in Nanking Theological Seminary 1924-1927.
 Post-graduate student in Central College, Tokyo, Japan, 1930-32.
 Instructor in F. C. U., 1929-1930.

Part-time lecturers:

Edwin Ding, Economics
 B. A., M. A. Harvard University
 Teaching Fellowship, University of Southern California, 1927-28
 Professor and Head of Banking Department, College of Commerce, Amoy
 University, 1928-1932.

Chiang Liu, Sociology
 B. A., M. A., Ph. D. State University of Iowa, U. S. A.

Chen I Yuan, Fukien Literature
 B. A. Waseda University, Tokyo, Japan
 At one time Professor of National Peking University.

Wei Ying Chi, Fukien Customs and Religion.
 Author of several books on Fukien Folk Lore.

Chen Shao Sung, Animal Husbandry; Agriculture.
 B. S., M. S. Mississippi A. & M. College, U. S. A.
 President of Foochow Agricultural College.

October 1932

FUKIEN STAFF LISTProfessors

- R. Scott, B.A., M.A., Department of Foreign Literature and Languages and Department of Philosophy and Religion
C. J. Lin, B.A., M.A.
C. R. Kellogg, B.A., M.A., Department of Biology
N. Beaman, B.A., M.S., Ph.D., Department of Chemistry
W. J. Sutton, B.S., Ph.D., Department of Chemistry
F. P. Beach, B.S. (E.E.), Department of Education
T. L. Lin, B.A., M.A., Department of History

Associate Professors

- C. S. Wang, Department of Chinese
M. F. Farley, B.A., M.A., Department of Foreign Literature and Languages
W. Y. Chen, B.A., M.A., Ph.D., Department of Philosophy and Religion and Department of Education
E. M. Stowe, B.A., S.T.B., Department of Philosophy and Religion and Department of Education
F. C. Martin, B. Mech. E., B. Sc. Eng., M.S., Department of Physics and Mathematics
T. H. E. Chen, B.A., M.A., Department of Education

Assistant Professors

- H. Kuo, Department of Chinese
K. H. Tseng, B.A., Department of Political Science and Economics
T. H. Cheng, B.A., M.A., Sci.D., Department of Biology
T. H. Wang, B.A., M.S., Department of Chemistry

Instructors

- W. C. Chu, Department of Chinese
S. Y. Chen, B.A., M.A., Department of History and Sociology
C. S. Wang, Department of Political Science and Economics
A. K. Scott, B.S., Department of Music and Fine Arts
C. T. Cheng, B.A., Department of Biology
I. Y. Li, B.A., Department of Chemistry
W. T. Chu, Department of Chinese Literature

Modern China Turns to Science



Mr. and Mrs. Tin-yuke Char, Miss Djang Siao-sung and Dean William H. Powers at Hendricks chapel vesper service yesterday.

University Leader Tells of Educa- tion Trend

Ching-jun Lin, president of Fukiou Christian university, in Syracuse for a city-wide Chinese educational program, declared yesterday that China, in a most critical stage of development in her long history, has turned to science for economic regeneration as she turned to Christianity for spiritual salvation.

"Science," he said, "has become so much a vogue that this year 59 per cent of the students in our university are majoring in sciences, while 25 per cent specialize in education, leaving only the remaining 16 per cent who are studying social sciences, literature and philosophy."

Mr. Lin spoke in the morning at Danforth United church, while other Chinese members of the group, Miss



University Leader Tells of Educa- tion Trend

Ching-jun Lin, president of Fukien Christian university, in Syracuse for a city-wide Chinese educational program, declared yesterday that China, in a most critical stage of development in her long history, has turned to science for economic regeneration as she turned to Christianity for spiritual salvation.

"Science," he said, "has become so much a vogue that this year 59 per cent of the students in our university are majoring in sciences, while 23 per cent specialize in education, leaving only the remaining 18 per cent who are studying social sciences, literature and philosophy."

Mr. Lin spoke in the morning at Danforth United church, while other Chinese members of the group, Miss Djang Biao-sung and Mr. and Mrs. Lin Yuke Char, were guests at churches co-operating in the Syracuse council of churches program.

Aids Government Program

Outlining the achievements of Fukien Christian university in the field of science, Mr. Lin said that his university has become one of the most important centers for scientific research in China, being constantly called on, as are other universities, to aid in the program of the national government.

"In biology we have collected some of the finest zoological and botanical specimens in China," he said. "We have probably the rarest Chinese collection of semi-tropical birds."

But in biology as in the other sciences, the Chinese are utilitarian, having almost no time to spend in the study of abstract theories, Mr. Lin pointed out. "Our biologists concern themselves with rice improvement, silk culture, and the economic possibilities of the frog, which is a favorite Chinese food."

The chemistry department at Fukien has discovered that clays found in that province can be used to make the best porcelain for use in the laboratory, as it withstands the highest temperatures, he reported. Tool making and machinery are favorite subjects for many.

Speculation Left to Buddhists

"You see, it is practically all utilitarian. We have no time to speculate, that is left for the Buddhists," he said. The Buddhist philosophy of contemplation has no place for the activities of science.

Fukien Christian university was established in 1915. Today, he said, it has an enrollment of 170 students. The tuition is \$100 a year, a sum equivalent to the entire income of skilled artisans.

"But from the students," he said, "China is recruiting her leaders, who by the sacrifice of their lives are demonstrating that a new day is being brought forth in China, and only thru them will it be hastened for the benefit of all China."

Miss Djang, a graduate of Gintling



Ching-jun Lin, president of Fukien Christian university

college and candidate for a Ph. D. degree at the University of Michigan, addressing a group of Syracuse university students and faculty at a Hendricks chapel vesper service, explained that China needs not only educated women but educated women radiant with the Christian spirit of sacrifice.

Altho her topic was "The Place of Educated Women in China," she said that by "place" she meant no place of wealth or of honor, but of usefulness of opportunity to serve, and of demonstration of the Christ spirit.

After citing China's urgent need of educated women, she recounted the success of several women acquaintances who have risen to high positions in government, education and social work. "It is only when men and women work and progress together that any real progress in civilization is made," she declared.

"Until this century women were denied public appearances and weighty responsibilities, and civilization suffered for the one-sided dominance. Now that women begin to assert themselves to be men's equals in intelligence and ability, we want least to support the position of exalting women to the point of tramping upon men's rights."

A warning that China—once the sleeping giant of Asia—is awake was voiced by B. A. Garside, executive secretary of the associated boards for Christian colleges in China, who also spoke at Hendricks chapel.

"The forces latent in China today, if

marshaled into one united movement of hatred, would shake the very foundations of the civilized world," he declared. "For 40 centuries China has exalted peace and abhorred war. But if in our world today the scholar's pen is no longer a forceful weapon, young China can and will train its hand to the sword."

He said the amazingly courageously and skillful fighting of the 19th route army in Shanghai proved what she might do.

Other members of the group of 10 who constitute the team, who spoke at morning and evening services at 14 other churches, are Dr. Francis Heath Hughson, Francis S. Hutchins, Mrs. Eva B. A. MacMillan, O. D. Wannabaker, and Dr. N. Gist Gee.

Today's meetings will include a round table discussion in Plymouth church at 10.30 o'clock this morning, luncheon in that church this noon, a tea and discussion in Hendricks chapel at 4.30 o'clock and a mass meeting in Danforth United church at 7.45 o'clock.

Tomorrow some of the group will go to Rochester for the opening of a two-day conference there. Others will visit Ithaca, Oswego and Auburn. Mr. and Mrs. Char will return to New York city where they are enrolled in the Columbia university graduate school.

Wesleyan Will Honor Him



Ching-jun Lin

Chinese Educator to Get Wesleyan Honor Degree

First Sunday Commencement Marks Three-Day Program

Special to the Herald Tribune

MIDDLETOWN, Conn., June 13.—Ching-jun Lin, president of Fuzien University, Foochow, China, and president of the China Christian Educational Association, which correlates Protestant Christian educational activities, will receive the honorary degree of doctor of letters at the 103d commencement on Sunday, at Wesleyan University. Mr. Lin has lectured recently at the Hartford Seminary and has spoken in thirty cities to university and church groups. He is a graduate of Johns Hopkins University.

The commencement program begins tomorrow with the annual meeting of Phi Beta Kappa and will continue for three days, concluding with Wesleyan's first Sunday commencement in its history.

Alumni and class day will be held Saturday, followed by the twenty-fifth annual meeting of the Alumni Council, the trustee meeting, and the Alumnae Association meeting. The alumni will parade in the afternoon to the Williams-Wesleyan baseball game.

Dean William G. Chanter, '14, will give the baccalaureate sermon on Sunday at 11 a. m. Dr. James L. McConaughy, president of the university, who has given the baccalaureate for the last ten years, is in England.

The academic procession will precede the commencement which will begin at 6 p. m. George W. Davison, '92, chairman of the board of the Central Hanover Bank and Trust Company, of New York City, and president of the board of trustees, will preside. C. Britton Harris, of Wyncote, Pa.; David Jaffe, of Great Neck, L. I., and Bernard H. White, of Washington, will be the commencement speakers, competing for the Rich Prize.

Guests of honor at the commencement will be Governor Wilbur L. Cross; Senator Carter Glass, of Virginia; and Samuel H. Fisher, chairman of the State Tercenary Com-

proportion. Visitors will be welcome at the church where the rector will speak briefly afterward on the memorials. Vespers are said following the recital at 6 o'clock.

Wesleyan University Honors Chinese College President

President Ching-Jun Lin, one of three Chinese Christian college presidents to visit the United States this year, will receive tomorrow the degree of Doctor of Letters from Wesleyan University of Middletown, Conn. Mr. Lin has spoken in Boston on several occasions and in recent months has lectured at the Hartford Seminary Foundation on present movements and conditions in the Far East, as well as on the changing philosophy and religious concepts of his people. He is thirty-seven years old, and became president of Fukien Christian University at Foochow, China, in 1927. Mr. Lin also serves as president of the China Christian Educational Association, which co-relates Protestant Christian educational activities from primary school to college ages.

Mrs. Lin, who spent the full year in the United States with her husband, is a physician who graduated from the Johns Hopkins University and has been active in Fukien University's rural service and agricultural experimental programs. Ching-Jun Lin graduated from Fukien and engaged in post-graduate study at Harvard and Columbia Universities and Oberlin College in Ohio. The university which he heads is co-educational and serves a population in Fukien province of 18,000,000.

Other college presidents in the United

States in recent months were Dr. Francis Cho-Min Wei, president of Hun Chung College in Central China, and Miss Lucy C. Wang, president of Hwa Nan College. These institutions, like Fukien Christian University, are represented in this country by the Associated Boards for Christian Colleges in China, together with eight other institutions for higher learning.

FUKIEN CHRISTIAN UNIVERSITY

July 20, 1957

Members of Faculty, Ending June 30, 1957

*sent of
annual report
to Bd. of Regents*

FULL PROFESSORS:

Beach, Frederick P.
Chen, Wen Yun (On leave)
Chen, Yi Yuan
Farley, Malcolm F.
Kellogg, Claude R.
Lin, Hsi Chien
Scott, Roderick
Sutton, Willard J.

ASSOCIATE & ASSISTANT PROFESSORS:

Chen, Edwin (On leave)
Chen, Francis
Chen, Henry S. C.
Chen, Theodore, H. E.
Cheng, Tso Hsin
Li, Chao Min
Lin, Le Chuan
Lin, Yu Chi
Scott, Mrs. Roderick
Stowe, Everett M.
Wang, Tiac Hsin

INSTRUCTORS:

Cheng, Ching Tuan
Huang, Yu Shu
Kao, Tse En
Lin, Chao Wen
Lin, I

LECTURERS:

Chu, Hsiung
Li, Gwan Fang
Sieh, Sung Kuan
Thomas, Eunice T.

GRADUATE ASSISTANTS:

Chen, Nien Hsuan
Cheng, Chung Fu
Hwang, Han Yen
Lin, Ching
Lin, Chuan Kuan

The Flower Teas of Foochow

By Tiao-Hsin Wang

Professor of Chemistry
Fukien Christian University,
Fukien, China

TEA is generally classified into two main groups, black and green. Contrary to general belief, black and green teas are manufactured from the same tea leaf by slightly different methods. The characteristic flavor and aroma of black tea are due to the essential oil and oxidized tannin products formed during fermentation, a process carefully prevented in the manufacture of green tea.

Green tea, in addition to the flavor which is either present in the fresh leaf or is developed without the aid of enzymes during rolling, derives its characteristic flavor from scenting with flowers. Although green tea is primarily for Chinese consumption, its popularity in foreign markets is growing.

Tea drinkers in the west have acquired a taste for black tea, and hence they judge the quality of a tea by the "thickness" and color of its infusion. A good liquor should be bright red amber in color. In judging the quality of green tea, however, a different set of standards will be needed. The color of the infusion should be greenish yellow-brown. Red or dark colors are considered bad. Its first taste is slightly pungent followed by a pleasant and sweet flavor giving a mild stimulus to the secretion of saliva. By scenting with jasmine or one of many other flowers, a most characteristic flavor and aroma may be added to the fine qualities of green tea. Its infusion makes a most refreshing beverage without the addition of milk and sugar and it is highly favored by many tea drinkers.

Foochow is almost the only place where scented tea is prepared and the tea factories engaged in its manufacture number eighty or more. Approximately half of these are owned by tea merchants of Chekiang and Anhwei, the two most important green tea producing provinces in China. These tea merchants transport tea from their respective provinces to be scented in Foochow and then back for consumption. The local Foochow tea merchants use Fukien tea as well as Chekiang and Anhwei teas, and their product is, to a large extent, sent to North China markets.

The process of scenting as adopt-

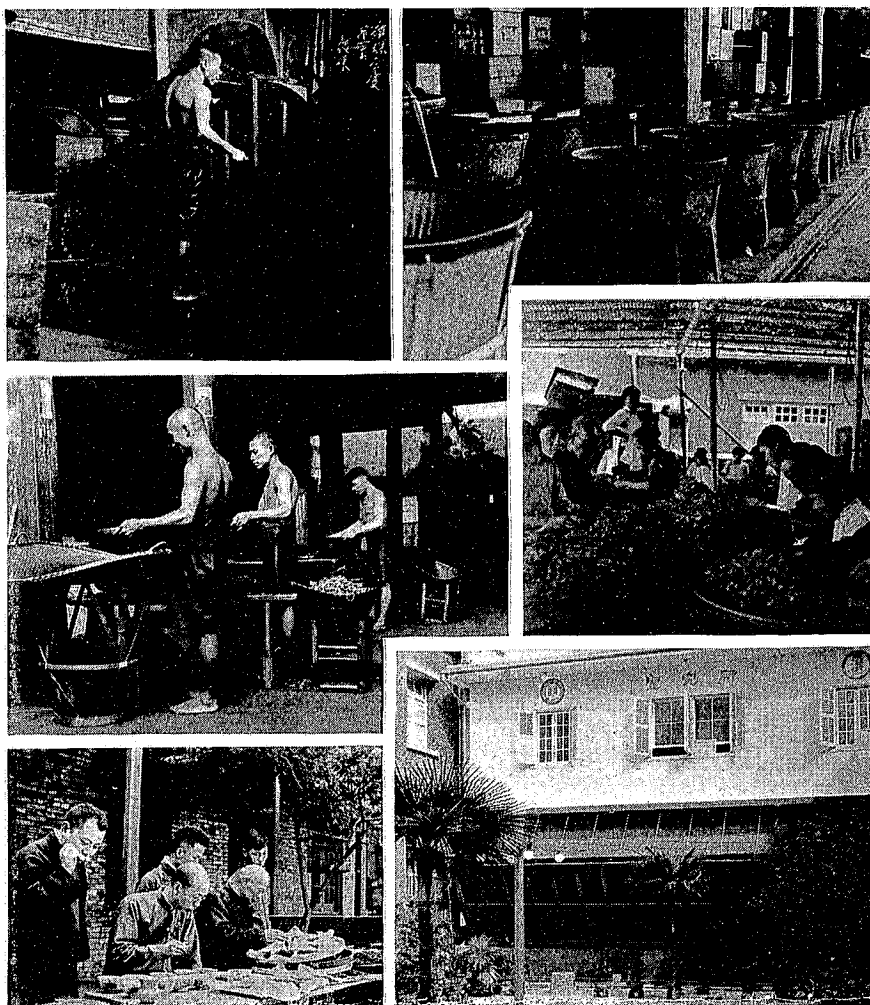

(Upper left) Operator in fanning mill. (Right) Tea firing room. (Center left) Separating the tea and flowers by sifting. (Right) Final sorting of tea. (Lower left) Expert tea tasters grade the tea. (Right) Research laboratory of a large tea firm in Foochow.

ed by the Foochow tea manufacturers is, in brief, as follows: prior to scenting, the tea is sorted by sifting through a series of bamboo sieves of different mesh and winnowed by means of a fanning mill. Thus from a tea as received from a tea grower, as many as nine grades may be separated. It is next "fired" in bamboo baskets over a charcoal fire. The basket is of hour-glass shape, twenty-five inches in diameter, and twenty-two inches in height; halfway up there is a bamboo mat on top of which the tea is spread evenly.

The charcoal fire is carefully covered with warm ash and its temperature is carefully adjusted. In firing, not only is the moisture driven off but the fine flavor is imparted; too much as well as too little firing is harmful to the quality; smoke caused by spilling leaves could easily spoil the tea. All these conditions

demand that the firing process be attended by experienced operators only.

The tea, after being "fired" is spread on matting in a layer a few inches in thickness and upon which a layer of newly blown flowers is spread; another layer of tea is added, followed by more flowers and so on. The tea and fresh flowers are mixed and put in wooden boxes to stand for a period of from twelve to eighteen hours, after which the flowers are sifted out.

The tea thus scented has absorbed from the flowers their characteristic fragrance as well as a considerable amount of moisture which must be driven off by subsequent "refiring" in order to restore its keeping quality. To drive off moisture from the tea without appreciable loss of its absorbed fragrance is a delicate task, indeed.

(Continued on Page 36)

The Flower Teas of Foochow

(Continued from Page 11)

This traditional method of preparation of scented tea is in many ways in agreement with scientific principles, although the manufacturers themselves may not be aware of it. The finest Chinese teas, green or black, produced by the methods used fifty years ago have never yet been surpassed in quality by products from any other part of the world.

A comment made by a writer on the Government's efforts at Keemun is worth noting. "An attempt was made to use modern methods in the production of Keemun tea, China's finest type. The result was an excellent imitation of Ceylon tea, valued nominally at ten pence a pound in London, but since Keemun tea when prepared in the traditional way is distinctive all over the world and brings one to three shillings a pound on the same market, the experiment cannot be called a success."

China's problem today is, therefore, not to imitate the methods used in Ceylon, India, Java, or Japan, but to restore and preserve the secrets of her own. Scientific studies and researches especially on the "why" of the traditional methods which will eventually result in greater improvements are, of course, recommended.

In recent years, there has been a general realization throughout China of the decline of its tea trade. Definite steps towards improving the growing conditions, organizing of marketing, and improving the quality of tea have been taken. Several experimental stations have been established at various centers, one of which is in Fu-An, Fukien. Experiments such as use of fertilizers and modern machinery and improvements, in methods of manufacture, packing, etc., are tried. The experi-

mental station at Fu-An is closely connected with a vocational school in which children from tea-farming families are educated.

Another significant change is the inauguration of the National Tea Inspectorate with testing laboratories at various ports of tea transport. No tea from any manufacturer is allowed on the market without being first proven to conform to the standards adopted by the Ministry of Industry. The Inspectorate, through its publication, the *China Tea Journal*, publishes monthly popular and interesting articles on tea, news and reports, so as to keep all those in the trade informed of conditions in China as well as in other countries. In addition, a China National Tea Corporation has been organized jointly by the government and leading tea merchants of six tea-producing provinces, Anhwei, Kiangsi, Fukien, Chekiang, Hunan and Hupeh, with its main office at Shanghai. This corporation centralizes and controls all tea exports. By their own initiative, some of the more progressive manufacturers have put up private laboratories for testing and research.

In view of the fact that all these important changes have taken place in the last year or two, and the prevailing desire of the government and those in the trade is for the revival of the industry, the future for China tea is bright.

The amount of flower used is, in general, from twenty to thirty-five parts to every one hundred parts of tea by weight; and the process of scenting may be repeated two or three times according to the degree of fragrance desired. In the last scenting, the proportion of flowers used is much less, generally from four to six parts to every one hun-

dred parts of tea is used and the subsequent "refiring" is omitted. This imparts a "freshness" of the fragrance to the tea.

Among the several kinds of flowers employed for scenting, jasmine, owing to its unique flavor imparted to the tea, is most extensively used. Due to the fact that flowers of *Gardenia florida* and *Citrus maxima* are available earlier in the season, it has been a common practice, especially in recent years, to have tea scented once with one of these flowers prior to the use of jasmine.

October 1941

Miss Hume

FUKIEN CHRISTIAN UNIVERSITY

FORMER AND PRESENT AMERICAN FACULTY

MEMBERS IN NORTH AMERICA

<u>Name</u>	<u>Address</u>
Beeman, Mr. & Mrs. Norvil	Oak Park Junior College, Oak Park, Ill.
Farley, Mrs. Malcolm	1653 Hewitt Avenue, St. Paul, Minn.
Kellogg, Mr. & Mrs. Claude R.	In Mexico
Martin, Mr. F. C.	543 Madison Avenue, Pasadena, Calif.
McClure, Dr. & Mrs. Robert W.	960 North Los Robles Avenue, Pasadena, Calif.
Metcalf, Dr. & Mrs. Franklin P. (Also on Lingnan Staff)	Arnold Arboretum, Jamaica Plain, Mass.
Renskers, Mr. & Mrs. Herman	324 Cedar Avenue, Highland Park, N. J.
Sutton, Dr. & Mrs. Willard J.	Box 664, Alfred, N. Y.

Note: Please report any omissions or changes of address to: Fukien Christian University, 150 Fifth Avenue, N. Y. C.

FUKIEN CHRISTIAN UNIVERSITY

x Faculty and Administrative Members, 1942-43

[1]

I FACULTY

PROFESSORS (17)

Chen, Edwin (Ag. Economics)
 Chen, I-Yuen (Chinese)
 Chen, I-Chueh (Education)
 Cheng, Tso-Hsin (Biology)
 Huang, Yu-Shu (Education)
 Leger, Samuel H. (Ag. Economics)
 Lin, Ching-Jun (San Min Chu I)
 Lin, Cheng-Yao (Agronomy)
 Lin Hsi-Chien (History)
 Lin, Shih-Tze (Horticulture)
 Lin, Yu-Chi (Physics)
 Scott, Roderick (Western Language)
 Scott, Agnes Kelly (Music)
 Stowe, Everett M. (Education)
 Thomas, Eunice T. (Western Language)
 Wang, Tiao-Hsin (Chemistry)
 Chang, Hsi-Ming (Physics)

ASSOCIATE PROFESSORS (10)

Burr, Leona (Western Language)
 Chen, Wen-Shing (History)
 Chang, Tien-Fu (Agronomy)
 Chu, Pe (Education)
 Kao, Tze-En (Physics)
 Lin, Chen-Chi (Chemistry)
 Ling, Kwang-Teh (History)
 Stowe, Lulu E. (Western Language)
 Tan, Jen-Mei (Education)
 Wang, Ching-Ho (Biology)

LECTURERS (17)

Asher, Eva M. (Ag. Economics)
 Chiang, Shih-Ken (Chinese)
 Tsen, Shih-Shou (Ag. Economics)
 Chuang, Wei-Chi (History)
 Fang, Tze-Yao (Agronomy)
 Fu, Chia-Lin (History)
 Leger, Mabel (Western Language)
 Lin, Chen (Physics)
 Lin, Ching (Agronomy)
 Ling, Siew-Ying (Biology)
 Lin, Pao-Chung (Ag. Economics)
 Liu, Sung-Ching (Chinese)
 Kuo, Yu-Lin (Chinese)
 Ting, Han-Po (Biology)
 Tang, Chung-Chang (Biology)
 Storrs, Mary (Western Language)
 Yen, Shau-Hsia (History)

ASSISTANTS (14)

Chao, Hsiu-Fu (Biology)
 Chen, Hsi-Kai (Agronomy)
 Chen, Nien-hsuan (Chemistry)
 Cho, Shu Chen (Physics)
 Fang, Chao-Ying (Ag. Economics)
 Kao, Ching-Chen (Biology)
 Hsu, Peng-Tung (Chemistry)
 Lai Ju-Cho (Chemistry)
 Lin, Pe-Chen (Western Language)
 Lin, Lan-Ying (Physics)
 Wen Shao-Er (Ag. Economics)
 Yeh, Ming-Hsun (History)
 Huang, Wei-Yuan (Chemistry)
 Wu Shu-Ching (Biology)

OTHERS (4)

Chen, Mu-Kwang (Military Nursing)
 Hsiung, Shu-Kuo (Athletics)
 Hu, Hsi-Tao (Military Training)
 Tsao, Cheng-Chou (San Min Chu I)

Eva Asher

FUKIEN CHRISTIAN UNIVERSITY

Faculty and Administrative Members, 1942-43

II Administrative Officers

ADMINISTRATIVE OFFICERS (22)

- x Lin, Ching-Jun (President)
- x Cheng, Tso-Hsin (Academic Dean)
- x Lin, Kwang-Teh (Acting Dean of Students)
- x Lin, Yu-Chi (Business Manager)
- McClure, R. W. (Treasurer)
- x Asher, Eva M. (Associate Treasurer)
- x Lin, Hsi-Chien (Dean of Arts)
- x Wang, Tiao-Hsin (Dean of Science)
- x Chen, Edwin (Dean of Agriculture)
- x Burr, Leona (Dean of Women)
- x Teng, Pi-Yu (Asst. Dean of Women)
- x Tsao, Cheng-Chou (Registrar)
- Chin, Yun-Min (Librarian)
- Lip Hsiao-Ching (University Physician)
- x Yeh, Ming-Hsun (Asst. Dean of Students)
- x Hu, Hsi-Tao (Military Officer)
- Lin, Yuan-Han (Secretary)
- Li, Tsuen-Shin (Head Accountant)
- x Chu, Pe (Director, University Extension Service)
- x Chang, Tien-Fu (Principal of Agricultural High School)
- Lin, Han (A. Secretary)
- Li, Teh-Shun (A. Secretary)

Summary

TEACHING FACULTY:

Professors	17	
Associate Professors	10	
Lecturers	17	
Assistants	14	
Others	4	62
<u>Administrative Officers.</u>		<u>22</u>
Total		84
† Less names appearing under both		
faculty and admin. officers		<u>14</u>
Actual number of persons		70

FUKIEN CHRISTIAN UNIVERSITY

Faculty and Administrative Members, 1942-43

I FACULTY

PROFESSORS (17)

Chen, Edwin (Ag. Economics)
 Chen, I-Yuen (Chinese)
 Chen, I-Chueh (Education)
 Cheng, Tso-Hsin (Biology)
 Huang, Yu-Shu (Education)
 Leger, Samuel H. (Ag. Economics)
 Lin, Ching-Jun (San Min Chu I)
 Lin, Cheng-Yao (Agronomy)
 Lin Hsi-Chien (History)
 Lin, Shih-Tze (Horticulture)
 Lin, Yu-Chi (Physics)
 Scott, Roderick (Western Language)
 Scott, Agnes Kelly (Music)
 Stowe, Everett M. (Education)
 Thomas, Eunice T. (Western Language)
 Wang, Tiao-Hsin (Chemistry)
 Chung, Hsi-Ming (Physics)

ASSISTANTS (14)

Chao, Hsiu-Fu (Biology)
 Chen, Hsi-Kai (Agronomy)
 Chen, Nien-hsuan (Chemistry)
 Cho, Shu Chen (Physics)
 Fang, Chao-Ying (Ag. Economics)
 Kao, Ching-Chen (Biology)
 Hsu, Peng-Tung (Chemistry)
 Lai Ju-Cho (Chemistry)
 Lin, Pe-Chen (Western Language)
 Lin, Lan-Ying (Physics)
 Wen Shao-Er (Ag. Economics)
 Yeh, Ming-Hsun (History)
 Huang, Wei-Yuan (Chemistry)
 Wu Shu-Ching (Biology)

ASSOCIATE PROFESSORS (10)

Burr, Leona (Western Language)
 Chen, Wen Sung (History)
 Chang, Tien-Fu (Agronomy)
 Chu, Pe (Education)
 Kao, Tze-En (Physics)
 Lin, Chen-Chi (Chemistry)
 Ling, Kwang-Teh (History)
 Stowe, Lulu E. (Western Language)
 Tan, Jen-Mei (Education)
 Wang, Ching-Ho (Biology)

OTHERS (4)

Chen, Mu-Kwang (Military Nursing)
 Hsiung, Shu-Kuo (Athletics)
 Hu, Hsi-Tao (Military Training)
 Tsao, Cheng-Chou (San Min Chu I)

LECTURERS (17)

Asher, Eva M. (Ag. Economics)
 Chiang, Shih-Ken (Chinese)
 Tsen, Shih-Shou (Ag. Economics)
 Chuang, Wei-Chi (History)
 Fang, Tze-Yao (Agronomy)
 Fu, Chia-Lin (History)
 Leger, Mabel (Western Language)
 Lin, Chen (Physics)
 Lin, Ching (Agronomy)
 Lin, Siew-Ying (Biology)
 Lin, Pao-Chung (Ag. Economics)
 Liu, Sung-Ching (Chinese)
 Kuo, Yu-Lin (Chinese)
 Ting, Han-Po (Biology)

Fukien Christian University
Faculty and Administrative Members, 1942-43

I FACULTY

LECTURERS (17) (Continued)

- B Tang, Chung-Chang (Biology)
- Storrs, Mary (Western Language)
- Yen, Shu-Hsia (History)

II Administrative Officers

ADMINISTRATIVE OFFICERS (22)

- x Lin, Ching-Jun (President)
- x Cheng, Tso-Hsin (Academic Dean)
- x Lin, Kwang-Teh (Acting Dean of Students)
- x Lin, Yu-Chi (Business Manager)
- McClure, R. W. (Treasurer)
- x Asher, Eva M. (Associate Treasurer)
- x Lin, Hsi-Chien (Dean of Arts)
- x Wang, Tiao-Hsin (Dean of Science)
- x Chen, Edwin (Dean of Agriculture)
- x Burr, Leona (Dean of Women)
- B x Teng, Pi-Yu (Asst. Dean of Women)
- x Tsao, Cheng-Chou (Registrar)
- Chin, Yun-Min (Librarian)
- B Lin Hsiao-Ching (University Physician)
- x Yeh, Ming-Hsun (Asst. Dean of Students)
- x Hu, Hsi-Tao (Military Officer)
- Lin, Yuan-Han (Secretary)
- A Lin, Hsuen-Shih (Head Accountant)
- x Chu, Pe (Director, University Extension Service)
- x Chang, Tien-Fu (Principal of Agricultural High School)
- Lin, Huan (A Secretary)
- B Li, Teh-Shun (A Secretary)

SUMMARY

TEACHING FACULTY

Professors	17
Associate Professors	10
Lecturers	17
Assistants	14
Others	4
	62

ADMINISTRATIVE OFFICERS

Total 22

TEACHING FACULTY

Total 62

84

Less names appearing under
both faculty and admin.
officers 14

Actual number of persons 70

[17]

FUKIEN CHRISTIAN UNIVERSITY TEACHING STAFF 1942-43.

COLLEGE OF ARTS

Chinese Language and Literature

Chen, I-yuen, Professor
Chiang, Shih-ken, Lecturer
Liu, Sung-ching, Lecturer
Kuo, Yü-lin, Lecturer

History

Lin, Hsi-chien, Professor
Chen, Wen-sung, Assoc. Prof.
Chuang, Wei-chi, Lecturer
Fu, Chia-lin, Lecturer
Yen, Shu-hsia, Lecturer
Yeh, Ming-hsün, Assistant

Western Languages

Scott, Roderick, Professor
Thomas, Eunice T., Professor
Burr, Leona, Assoc. Prof.
Stowe, Lulu E., Assoc. Prof.
Leger, Mabel, Lecturer
Liu, Pe-chen, Assistant
Storrs, Mary, Lecturer

Music

Scott, Agnes Kelly, Professor

COLLEGE OF SCIENCE

Biology

Cheng, Tso-hsin, Professor
Wang, Ching-ho, Assoc. Prof.
Lin, Sien-ying, Lecturer
Ting, Han-po, Lecturer
Tang, Chung-chang, Lecturer
Chao, Hsiu-fu, Assistant
Kao, Ching-chen, Assistant
Wu, Shu-ching, Assistant

Chemistry

Wang, Tiao-hsiu, Professor
Lin, Chen-chi, Assoc. Prof.
Chen, Njen-hsuan, Assistant
Hsu, Peng-tung, Assistant
Lai, Ju-cho, Assistant
Huang, Wei-yuan, Assistant

College of Science (con.)Physics

Lin, Yu-chi,	Professor
Chung, Hsi-ming,	Professor
Kao, Tze-en,	Assoc. Prof.
Lin, Chen,	Lecturer
Chu, Shu-chen,	Assistant
Lin, Lang-ying,	Assistant

Geology

Ling, Kwang-teh,	Assoc. Prof.
------------------	--------------

COLLEGE OF AGRICULTUREAgricultural Economics

Chen, Edwin,	Professor
Leger, Samuel H.,	Professor
Asher, Eva M.,	Lecturer
Tsen, Shih-shou,	Lecturer
Ling, Ching,	Lecturer
Lin, Pao-chung,	Lecturer
Fang, Chao-ying,	Assistant
Wen, Shao-er,	Assistant

Agronomy

Lin, Cheng-yao,	Professor
Chang, Tien-fu,	Assoc. Prof.
Fang, Tze-yao,	Lecturer
Chen, Hsi-kai,	Lecturer

Horticulture

Lin, Shih-tze,	Professor
----------------	-----------

Rural Education

Stowe, Everett M.,	Professor
Chen, I-chueh,	Professor
Huang, Yü-shu,	Professor
Chu, Pe,	Assoc. Prof.
Tan, Jen-mei,	Assoc. Prof.

SPECIAL COURSES REQUIRED OF ALL STUDENTSParty Principles (San Min Chu I)

Lin, Ching-jun,	Professor (and President)
Tsao, Chen-chow,	Assistant

Athletics

Hsiung, Shu-kao

Military Training

Chen, Mu-kuang

List of Board of Managers
of
Fukien Christian University

May 11, 1943

Church of Christ
Mid-Fukien Synod
(Congregational
Church)

Chung Hwa
Shen Kung Hwei
(Anglican)

Methodist
Church

Church of Christ
South Fukien
(Reformed)

Chen Yiang Cheng
Nie Keng Kung
Lin Yu Shu (Chairman)
W. H. Topping

K. H. Chang
(Eng. Sec'y.)

Bishop Carleton Lacy
Phillip S. S. Yu (Chinese Sec'y.)
Henry Lacy
Yang Chung Tung

Wm. Vander Meer

Co-opted Members

Alumni Representative

Ex-Officio

Bishop C. B. R. Sargent
Chen Pei Kung
Ting Chao Wu
James Ding

Francis Chen

C. J. Lin, President, F.C.U.
R. W. McClure, Treasurer, FCU

May 11, 1943

List of Board of Managers
of

Wukien Christian University

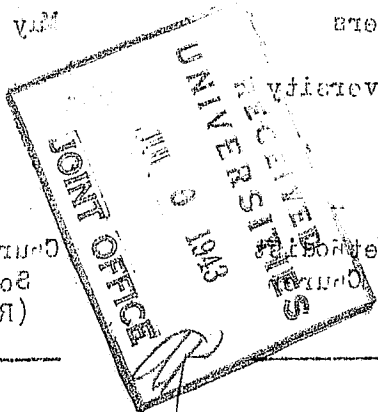

Wukien Christian
South Wukien
(Reformed)

Wukien Christian
Synod (Anglican)

Wukien Christian
Synod (Congregational)
Wukien

Wukien Christian
Synod (Reformed)
Wukien

Wukien Christian
Synod (Anglican)

Wukien Christian
Synod (Congregational)
Wukien

Ex-Officio

Wukien Representative

Co-opted Members

G. L. Lin, President, F.C.U.
R. W. Williams, Treasurer, F.C.U.

Francis Chen

Francis Chen
Wukien Christian
Synod (Anglican)

Fukien Christian University, Snaowu, Fukien

✓ 127

* FACULTY MEMBERS

Spring, 1943

Professors (15)

- Chen, Edwin (Ag. Economics)
- Chen, I-yüen (Chinese)
- Chen, I-chüeh (Education)
- Cheng, Tso-nsin (Biology)
- Huang, Yu-szu (Education)
- Leger, Samuel W. (Ag. Economics)
- Lin, Ching-jun (San Min Gu I)
- Lin, Cheng-yao (Agronomy)
- Lin, Hsi-chien (History)
- Scott, Roderick (Western Languages)
- Scott, Agnes Kelly (Music)
- Stowe, Everett M. (Education)
- Thomas, Eunice T. (Western Languages)
- Wang, Tiao-nsin (Chemistry)
- Lin, Yu-chi (Physics)

Associate Professors (11)

- Burr, Leona (Western Languages)
- Chang, Tien-fu (Agronomy)
- Chen, Wen Hsun (History)
- Chu, Pei (Education)
- Kao, Tze-eh (Physics)
- Lin, Chen-chi (Chemistry)
- Lin, Kwan-te (History)
- Stowe, Lulu E. (Western Languages)
- Tan, Jen-mei (Education)
- Tang, Chung-chang (Biology)
- Wang, Ching-huo (Biology)

Lecturers (16)

- Asher, Eva M. (Ag. Economics)
- Chang, Hsien-nsin (Horticulture)
- Chi, Hsi-shou (Ag. Economics)
- Chiang, mou-nsin (Chinese)
- Fu, Chia-lin (History)
- Fan, Tze-yao (Agronomy)
- Hsu, yu-en (Ag. Economics Biology)
- Kuo, Yu-lin (Chinese)
- Lin, Chen (Physics)
- Lin, Ching (Agronomy)
- Lin, Siu-ying (Biology)
- Lin, Pao-chung (Ag. Economics)
- Leger, Mabel (Western Languages)
- Liu, Sung-ching (Chinese)
- Ting, Han-po (Biology)
- Tsao, Cheng-chou (San Min Gu I)

Assistants (11)

- Chao, Hsiu-fu (Biology)
- Chen, Hsi-kai (Agronomy)

Assistants (Continued)

- Chen, Nien-hsuan (Chemistry)
- Chi-Tien-fu (Chemistry)
- Cho, Shu-chen (Physics)
- Hsu, Peng-tung (Chemistry)
- Kao, Cheng-Chih (Biology)
- Lai, Ju-chö (Chemistry)
- Lin, Pei-chen (Western Languages)
- Wen, Shao-er (Ag. Economics)
- Wu, Shu-ching (Biology)

ADMINISTRATIVE OFFICERS (20)

- * Lin, Ching-jun (President and Dean of Students)
- * Cheng, Tso-nsin (Dean of Studies)
- McClure, R. W. (Treasurer)
- * Asher, Eva M. (Associate Treasurer)
- * Lin, Yu Chi, Business Manager
- * Burr, Leona (Dean of Women)
- Teng, Pi-yü (Assistant Dean of Women)
- * Lin, Hsi-chien (Dean of Arts College)
- * Wang, Tiao-nsin (Dean of Science College)
- * Chen, Edwin (Dean of Agricultural College)
- Chin, Yun-min (Librarian)
- * Tsao, Chen-chou (Registrar)
- Li, Hsiao-ching (University Physician)
- Wu, Hsi-tao (Military Officer)
- Lin, Yuan-han (Secretary)
- Lin, Hsian (Assistant Secretary)
- Li, Ten-hsun (Assistant Secretary)
- Li, Hok-Hsueh (Head Accountant)
- Tün, Jen-mei (Chairman, Students Welfare Com)
- * Chu, pei (Director, University Ext. Service)

SUMMARY

<u>Teaching Faculty:</u>		
Professors	16	15
Associate Professors	11	
Lecturers	16	
Assistants	11	53
<u>Administrative Officers</u>		
Total		73
*Less names appearing under both		
faculty and Admin. Officers	11	
Actual number of persons		62

FUKIEN CHRISTIAN UNIVERSITY

Faculty and Administrative Members, 1943-44

II. ADMINISTRATIVE OFFICERS

ADMINISTRATIVE OFFICERS (22)

- x Lin, Ching-Jun (President)
- x Cheng, Tso-Hsin (Academic Dean)
- x Lin, Yu-Chi (Business Manager)
- McClure, R. W. (Treasurer)
- x Asher, Eva M. (Associate Treasurer)
- x Lin, Hsi-Chien (Dean of Arts)
- x Wang, Tiao-Hsin (Dean of Science)
- x Chen, Edwin (Dean of Agriculture)
- x Burr, Leona (Dean of Women)
- x Teng, Pi-Yu (Asst. Dean of Women)
- x Tsao, Cheng-Chou (Registrar)
- Chin, Yun-Min (Librarian)
- x Milch, Eugene (University Physician)
- Li, Hsiao-Ching (Asst. Physician)
- Chang, Hsien-Cheng (Asst. Dean of Students)
- x Hu, Hsi-Tao (Military Officer)
- x Lin, Yuan-Han (Secretary)
- Li, Hsueh-Shih (Head Accountant)
- x Chu, Pe (Director, University Extension Service)
- x Chang, Tien-Fu (Principal of Agricultural High School)
- Lin, Huan (Asst. Secretary for Publication)
- Li, Teh-Shun (Asst. secretary for Business Management)

SUMMARY

TEACHING FACULTY

Professors	19	
Associate Professors	14	
Lecturers	19	
Assistants	9	
Others	4	65

ADMINISTRATIVE OFFICERS

22

TOTAL 87

x Less names appearing under both
Faculty and Admin. Officers 15

Actual number of persons 72

[27]

FUKIEN CHRISTIAN UNIVERSITY

Faculty and Administrative Members, 1943-44

I. FACULTY

PROFESSORS (19)

Chen, Edwin (Ag. Economics)
Chen, I-Yuan (Chinese)
Chen, I-Chuch (Education)
Chen, Wei (Chemistry)
Cheng, Tso-Hsin (Biology)
y Chiang, Yun-Sheng (Horticulture)
Huang, Yu-Shu (Education)
Leger, Samuel H. (Ag. Economics)
Lin, Ching-Jun (San Min Chu I)
Lin, Hsi-Chien (History)
Lin, Shih-Tze (Horticulture)
Lin, Yu-Chi (Physics)
Scott, Roderick (Western Language)
Scott, Agnes Kelly (Music)
Stowe, Everett M. (Education)
Tan, Jen-Mei (Education)
Tang, Wen-Tung (Agronomy)
Thomas, Eunice T. (Western Language)
Wang, Tiao-Hsin (Chemistry)

ASSOCIATE PROFESSORS (14)

Burr, Leona (Western Language)
Chang, Tien-Fu (Agronomy)
Chen, Wan-Sung (History)
Cheng, Lin-Kuan (Ag. Economics)
Chu, Pe (Education)
Kao, Tze-En (Physics)
Lin, Chen-Chi (Chemistry)
Liu, Sung-Ching (Chinese)
Liu, Tze-Sung (Ag. Economics)
Stowe, Lulu E. (Western Language)
Tang, Chung-Chang (Biology)
Ting, Han-Po (Biology)
Wang, Ching-Ho (Biology)
y Wu, Ching-Lan (Chinese)

LECTURERS (19)

Asher, Eva M. (Ag. Economics)
Bishop, Eunice Smith (Education)
Bishop, Merlin A. (Education)
Chang, I-Shun (History)
Chen, Pi-Ta (Physics)
Chian, Shih-Ken (Chinese)
z Fang, Tze-Yao (Agronomy) ($\frac{1}{2}$ time)
Fu, Chia-Lin (History)
z Heitfeld, Fr. Ludwig (Western Language)
Kuo, Yu-Lin (Chinese)
Leger, Mabel (Western Language)
Li, Chen (History & Western Language)
Lin, Ching (Agronomy)
Lin, Pao-Chung (Ag. Economics)
Lin, Pe-Chen (Western Language)
Lin, Siew-Ying (Biology)
Lin, Yuan-Han (Chinese)
Wang, Chi-Chu (Agronomy)
Wang, Hsin-Min (History)

ASSISTANTS (9)

Chao, Hsiu-Fu (Biology)
Chen, Hsi-Kai (Agronomy)
Cho, Shu-Chen (Physics)
Huang, Wei-Huan (Chemistry)
Kao, Ching-Chen (Biology)
Lai, Ju-Cho (Chemistry)
Lin, Lan-Ying (Physics)
Wu, Shu-Ching (Biology)
Yao, Tze-Hao (Horticulture)

OTHERS (4)

Chen, Chin-Min (Athletics)
Hu, Hsi-Tao (Military Training)
Milch, Eugene (Health & Hygiene)
Tsao, Cheng-Chou (San Min Chu I)

y = (One semester count as half time)

z = (half time teachers)

Fukien Christian University

Faculty and Administrative Members, 1945-46

I. FACULTY

Professors (25)

- (y) Carleton, Mary S.K. (English)
 Chen, Edwin (Agriculture)
 (y) Chen, I-chuen (Education)
 Chen, Wei (Agronomy)
 Chen, Wen-sung (History)
 Cheng, Lin-kuan (Agriculture)
 Cheng, Tso-hsin (Biology)
 (x) Chiu Chang-kang (German)
 Chu, Pei (Education)
 Kao, Tze-en (Physics)
 Li Lai-yung (Horticulture)
 Lin, Chin Hao (History)
 Lin, Ching-jun (San Min Chu I)
 Lin, Shih-tze (Horticulture)
 (y) Lin, Tien-lang (English)
 Lin, Yu-chi (Physics)
 Liu Tze-sung (Ag. Economics)
 Scott, Roderick (English)
 Scott, Agnes K. (Music)
 Thomas, Eunice T. (English)
 Tong, Wen-tung (Agronomy)
 Wang, Ching-ho (Horticulture)
 Wang Tiao-hsin (Chemistry)
 Wei, Phoebe (Music)
 Yen, Shu Hsia (Chinese)

Associate Professors (16)

- Burr, Leona L. (English)
 Chang, Tsiéh-chun (Athletic)
 Chen, Pi-heng (Chinese)
 Chen, Pi-ta (Physics)
 Chiang Shih-ken (Chinese)
 Chin Yun-min (Translation)
 Huang, Mei-wei (Chemistry)
 Liao, Yuah-shan (Chinese)
 Lin, Ching (Agronomy)
 Lin, Hsiu-ying (Biology)
 (y) Ne, Sung-mou (Chemistry)
 Dai, Dai-chin (Horticulture)
 Ting, Han-po (Biology)
 Tsao, Chen-chou (Education)
 Yang, Ching-tsing (English)
 Yang, Sun-liu (Horticulture)

Lecturers (14)

- (x) Chang, Hsien-cheng (Ag. Econo.)
 Chang, Yu-ying (English)
 Chao, Hsiu-fu (Biology)
 Kao, Chiung-chen (Biology)
 (x) Lin, En-ching (Education)
 Lin, Hsin-keng (Chinese)
 Lin, Lan-ying (Physics)
 Lin, Po-chen (English)
 (x) Lin, Yuan-han (Chinese)
 (y) Mou, Tsien-san (Agronomy)
 Wang, Chi-chu (Agronomy)
 Wang, Hsin-ming (History)
 Wang, Wen-chieh (History)
 (x) Yuan Hung (Agri. Education)

Assistants (11)

- Chen, Shu-teng (Horticulture)
 Cho, Shu-chen (Physics)
 Chu Han (Agronomy)
 Huang, Wei-huan (Agronomy)
 Hsu, Peng-tung (Chemistry)
 Liao, Siong-peng (Chemistry)
 Sha, Chen-kwei (Agronomy)
 (Y) Shao, Chin-tuan (Biology)
 Wang, Hsien-tsiao (Chemistry)
 Wu Cheng (Ag. Economics)
 Wu, Shu-ching (Biology)

 x -- One semester count as half-time
 y -- Half-time teachers.

Fukien Christian University

Foochow, China.

II. Officers of Administration and Assistants
(1945-46)

- x Lin, Ching-jun (President)
- x Cheng, Tso-hsin (Academic Dean)
- x Chen Wei (Acting Academic Dean)
- x Chiu, Chang-kang (Dean of Students)
- x Lin, Yu-chi (Business Manager)
- x Wang, Tiao-hsin (Dean of Science)
- x Edwin Chen (Dean of Agriculture)
- Eva M. Asher (Treasurer and Secretary to the President)
- x Lin, Yuan-han (Secretary to the President)
- x Leona L. Burr (Dean of Women)
- x Chang, Yu-ying (Acting Dean of Women)
- x Chin, Yun-ming (Librarian)
- x Yuan Heng (Registrar)
- Lin Fa-tung (Assistant Secretary for admission)
- Lin, En-ching (Assistant Dean of Students)
- Chen, Gong-li (University Physician)
- x Chang, Tsien-chun (Director of Athletics)
- Lin, Yi-ting (Assistant Secretary for Business management)
- Li, Ten-shun (Assistant Secretary for Business Management in Shaowu)
- Li, Hoh-si (Head Accountant)
- Lin, Yu-ching (Assistant Secretary for Publication)
- Chang, Shu-hsia (Assistant Secretary to the President)
- Lin, Cheng-shan (2d Assistant Dean of Students)
- Chang, F sien-da (3rd Assistant Dean of Students)

SUMMARY

TEACHING FACULTY:

Professors.....	25	
Associate Professors.....	16	
Lecturers.....	14	
Assistants.....	<u>11</u>	66
ADMINISTRATIVE OFFICERS AND ASSISTANTS		<u>24</u>
TOTAL		90
x Less names appearing under both Faculty and Administrative officers.....		<u>14</u>
Actual number of persons		<u>76</u>

C
O
P
Y

FUKIEN CHRISTIAN UNIVERSITY
Foochow, China

March 11, 1946

Mr. C. A. Evans
150 Fifth Ave.
New York, N. Y.
U. S. A.

Dear Mr. Evans:

Enclosed herewith please find a copy of personnel information of Dean T. H. Wang of the F. C. U. College of Science. As you will notice that Dean Wang has been continuously serving his Alma Mater since his return from America on our special call since 1929. Since Dr. Sutton's return to America he serves also as head of our Chemistry Department. He should be on the top of our list for a refreshment furlough. Kindly arrange for his studies at Cornell University as early as possible. If not, then at any other suitable institution and send back the institutions admission letters and the Associated Boards certification for the support of his expenses. If the Associated Boards authorities are not ready to do that please arrange with our own Trustees and pay Dean Wang's travel and support from our Furlough Reserve Fund. We must not fail a loyal scholar and a most faithful servant of Christian higher education as Dean Wang.

Mrs. Lin and I hope to spend our year of furlough at the Union Seminary, New York City, if we can get a small apartment there. I would like to put my major time studying philosophy and Ethics, and Mrs. Lin spends hers at the Medical School of Columbia University. She has her M. D. from John's Hopkins in 1924, and worked in P. U. C. etc. until our marriage in 1929. If our Trustees approve of these ideas would you please take the matter up with the Union Seminary authorities and reserve the apartment for us for 1946-47. Our Board of Managers in its last annual meeting asked some outfitting allowance as well as the travel expenses for us. They know that all our personal belongings were lost during the Japanese occupation, and that we have been in rags since the war days. But we do not want to have our Trustees grant us special favors which the Associated Boards are not ready to do to other college presidents. We would be glad to be informed of what may be the decisions of our Trustees or of the Associated Boards.

Three other personnel information notes of our faculty are ready, and I am sending them along to you to avoid delays. I know you will do what you can for them. I shall try to write about them a little later.

A few of our younger staff have sent applications direct to U. S. institutions for admission and for fellowship or scholarships aids with my recommendation letters. Please find a list of their names and the institutions to which they sent their applications for your reference.

Yours sincerely,

/S/ C. J. Lin
C. J. Lin, President

Enclosures.